10 CENTS PAY NO MORE

Chicago Sunday Tribune

THE WORLD'S GREATEST NEWSPAPER

F ** FINAL

VOLUME C.—NO. 36 (REG. U. S. PAT. OFFICE. COPYRIGHT 1941 BY THE CHICAGO TRIBUNE.) SEPTEMBER 7, 1941. A ** PRICE TEN CENTS

REVEAL U. S. PLANE SCANDAL

NAZIS SAY U. S. SHIP ATTACKED U-BOAT FIRST

Fired 2 Torpedoes in 12 Hour Clash.

F. D. R. Speaks Tomorrow

Hyde Park, N. Y., Sept. 6 [Special].—President Roosevelt will deliver a radio address "of major importance" Monday night at 9 o'clock [Chicago time], it was announced at his temporary headquarters here tonight. His press secretary refused to reveal the nature of the address, but the fact that it will be carried on all major networks, and will be rebroadcast in 14 languages, indicated that it will deal with international affairs.

Informed sources considered it likely that the President is seizing the first opportunity to go before the world with his version of the clash last Thursday between a German submarine and the United States destroyer Greer, on the route to Iceland.

The theme of the broadcast may have been hinted in Washington tonight when the navy department bluntly disputed a charge from Berlin that the Greer was the aggressor in its brush with the German U-boat. The statement reiterated that "the initial attack was made by the submarine on the Greer. It was then, and not until then, that the Greer counter-attacked."

BERLIN, Sept. 6 (AP).—A German submarine fired two torpedoes at the United States destroyer Greer, a German communique acknowledged today, but it declared that the American warship was the aggressor and acted on orders of President Roosevelt who, it alleged, is trying "to incite the American people into war against Germany."

According to the official German version, the destroyer attacked first in Icelandic waters the Germans have declared to be inside their blockade zone, and the U-boat commander, not knowing the destroyer's nationality, acted justifiably in exercise of the primitive right of self-defense.

Describe 12 Hour Chase.

The communique, issued thru DNB, official news agency, located the opening clash about 200 miles southwest of Iceland and described the encounter as lasting almost 12 hours.

Shortly after noon last Thursday, the statement said, the submarine "was attacked," and almost until midnight the destroyer chased the U-boat and dropped depth bombs.

According to the communique, two hours and nine minutes elapsed between the time the destroyer attacked and the U-boat discharged two torpedoes.

The full text of the communique, which broke two days of official silence follows:

"American and English news services issued an item according to which, on the morning of Sept. 4, in the course of an encounter between the American destroyer Greer and a German U-boat, the destroyer was attacked by the U-boat.

Torpedoes Miss Mark.

"The torpedoes, it was said, missed their mark. The destroyer then pursued the U-boat, counterattacking with depth charges. Official German sources establish the following:

"On Sept. 4 a German U-boat at 12:30 p. m. was attacked within the German blockade area by water bombs at 62.31 degrees north and 27.06 west and pursued continuously.

"The German U-boat was not in a position to determine the nationality of the attacking destroyer. In justifiable defense, the U-boat thereupon discharged two torpedoes at 14:39 [2:39 p. m.] which missed their mark.

"The destroyer continued the pursuit with water bombs unsuccessfully until toward midnight. If American naval sources, namely the United States navy department, claim that the attack was started by the German U-boat the purpose of such an assertion can only be to give at least an appearance of justification to the attack by an American destroyer on a German U-boat in violation of neutrality.

Charge F. D. R. Ordered Attacks.

"The attack itself is proof that Mr. Roosevelt, contrary to his claims, has already, at an earlier time, given general orders to American destroyers not only to report the positions of

[Continued on page 9, column 2.]

NEWS SUMMARY

of the Tribune [And Historical Scrap Book.] Sunday, September 7, 1941.

WAR SITUATION.

BERLIN—U. S. destroyer fired at U-boat first, Germans claim. Page 1.
BERLIN—Leningrad defense screen pierced, Nazis claim. Page 1.
LONDON—Submarine sinks Italian liner off Africa. Page 5.
MOSCOW—Report Nazis driven from Leningrad approaches. Page 7.
VIIPURI—Reds leave ancient Karelian capital in ruins. Page 7.
GLASGOW—Four American RAF recruits die in torpedoed ship. Page 8.
VICHY—Hostage slayings create "acute situation" between French and Nazis. Page 10.
TEHERAN—Say Russians execute 37 in two Iranian cities. Page 12.
LONDON—Artificial blitz staged to toughen up Britons for raids. Page 14.

DOMESTIC.

Pilots charge new army bombers are death traps. Page 1.
F. D. R.'s son-in-law raps Knox' stupidity. Page 1.
New flying fortress weighing 30 tons ready for service. Page 2.
Newest "war now" blitzkrieg springs from postoffice box. Page 4.
British heroes tell of war in near east. Page 12.

WASHINGTON.

British get alcohol, watches, books; lease-lend billed. Page 1.
Diplomatic set "carries on bravely" in capital's social whirl. Page 16.

LOCAL.

Curtain to rise Oct. 4 on new Theater of Air operettas. Page 1.
Col. McCormick further traces growth of military tactics. Page 3.
Midwest Legion delegates to fight war hysteria in convention. Page 4.
Five thousand Shriners march in colorful parade. Page 8.
Death and obituaries. Page 22.

SPORTS.

Dodson's 206 leads $11,000 golf; Nelson, Hogan close in. Part 2, Page 1.
Sox divide and drop to third; Pirates beat Cubs, 6 to 4. Part 2, Page 1.
Frank Kovacs, Bobby Riggs meet for tennis title today. Part 2, Page 1.
Cleveland crew wins R class yacht title. Part 2, Page 2.
Hawthorne ready to open 30 day meeting tomorrow. Part 2, Page 4.
Betty Jameson ready to defend national title tomorrow. Part 2, Page 5.

EDITORIALS.

How They Sought to Get Us into War; These Unions are a Racket; Bribery in the Legion; The Bermuda Bases. Page 18.

FEATURES.

Day by Day on Farm. Part 5, Page 14.
Part 2—Sports, business, real estate, auto news.
Part 3—Metropolitan, radio, garden calendar, home building.
Twelve pages of comics.
Part 5—Classified ads.
Part 6—Women's features, patterns, crossword puzzle, drama, movies, music, education.
Ten pages of rotogravure.
Part 7—Society news, clubs, travel and resorts, special fiction supplement.
Graphic—Chanute Field Trains Aerial Technicians; Technique of Tanks; Looking at Hollywood; GPU—Stalin's Troops of Terror; Craft Patterns; Beauty; Mary Meade; Graphic Little Theater; Nursery School Days; Science; Dogs, by Bob Becker; Distinguished Americans; Camera Review; Perfect Poems; A Big Game Quest—at Sea off South America.

COMMERCE AND FINANCE.

Britain selects choice cuts in flood of meat. Part 2, Page 6.
Holiday plant operations bolster industrial pace. Part 2, Page 7.
British boast of exports despite war and shortages. Part 2, Page 7.
Financing war costs England $444 a second. Part 2, Page 7.

Want ad index. Part 5, Page 2.

THE WEATHER

SUNDAY, SEPTEMBER 7, 1941.

[Chicago Daylight Time.]

Sunrise, 6:22. Sunset, 7:14. Moon rises at 8:20 p. m. Saturn and Jupiter are morning stars. Venus is the evening star. Mars is a night luminary.

CHICAGO AND VICINITY: Partly cloudy; Monday increasing cloudiness followed by showers; little change in temperature; highest temperature about 85 degrees; wind, southwest 10-15 m. p. h.; Tuesday showers.

ILLINOIS: Increasing cloudiness, scattered showers or thunderstorms west and south and north Monday; little change in temperature.

TEMPERATURE IN CHICAGO

For 24 hours ended 2 a. m. Sept. 7:

3 a.m. . . 68	9 a.m. . 67	3 p.m. . *83	9 p.m. . 79
4 a.m. . . 66	10 a.m. . 72	4 p.m. . . 83	10 p.m. . 78
5 a.m. . . 65	11 a.m. . 76	5 p.m. . . 81	11 p.m. . 77
6 a.m. . . 64	Noon . . . 79	6 p.m. . . 80	Midn't. . 77
7 a.m. . †64	1 p.m. . 82	7 p.m. . . 78	1 a.m. . 76
8 a.m. . . 64	2 p.m. . 82	8 p.m. . ‡80	2 a.m. . 75

*Highest. †Lowest. ‡Unofficial, 8 p.m.-2 a.m.

For 24 hours ended 7:30 p. m., Sept. 6:

Mean temperature, 74 degrees; normal, 68 degrees; September excess, 33 degrees; excess since Jan. 1, 532 degrees.

Precipitation, none; September excess, 2.06 inches; deficiency since Jan. 1, 2.11 inches.

Relative humidity, 7:30 a. m., 74; 1:30 p. m., 30; 7:30 p. m., 46.

Highest wind velocity, 18 miles an hour from the northwest at 1:06 p. m.

Pollen count, 241 granules per cubic yard for 24 hours ended at 3:30 p. m. Sept. 6.

[Detailed weather report, page 6, part 2.]

DEFENSE BELT OF LENINGRAD PIERCED: NAZIS

Planes and Artillery Blast Defenders.

BERLIN, Sept. 7 [Sunday] (AP).—Germans reported today that they had penetrated the defenses of Leningrad in at least one place after attacks by strong German air force units and long range artillery bombardment.

War Correspondent Kurt Stolzenberg wrote that "we found a soft place in the defense belt around Leningrad and advanced farther."

While the site of the advance was not specified, the correspondent said his units approached the former czarist capital on "forest lanes and byways." The description indicated that German motorcycle units were established in a town near Leningrad.

"Around our town resound shots fired by our batteries," wrote Stolzenberg, "and hits in the forests sound as if heavy, high gates were rumbling in a castle."

[Russia claimed its armies had driven the Germans out of vital approaches to the city in fierce counterattacks aided by "massed blows" from the air force. Details and maps on page 7.]

Subdue Artillery Positions.

The news agency DNB said that Russian artillery positions were subdued by powerful blows of German bombers and that the Russians "suffered exceptionally heavy losses."

Great concentrations of soviet troops in the Leningrad area were declared to have been scattered as the German forces sought to win the city, a strategic prize at the right flank of the Russian line.

Stolzenberg said that as the Germans approached Leningrad more and more obstacles were presented—highways broken by mine traps, mine fields, and tree trunk and concrete fortresses. Men, women, and children, he wrote, were used in the preparation of these defenses.

Other dispatches from the front said the German artillery bombardment of Leningrad had smashed electric power plants and a munitions factory.

Advance Behind Kiev.

Altho the war raged furiously over much of the front authentic reports were meager. The high command in just one sentence said the German operations were "progressing favorably."

One dispatch stated that in the last few hours the Germans had made progress southeast of Gomel on the central front to a position which was beginning to menace the rear defenses of Kiev, industrialized capital of the Ukraine.

It was claimed also that the Germans had gained considerable territory east of Velikie Luki, which lies south of Lake Ilmen and about 100 miles from the Latvian border.

Sink Gunboat on Dnieper.

On the lower Dnieper river in the Ukraine another Russian cannonboat was reported destroyed. A dispatch declared that boats of this type, averaging 200 tons, were assigned to break up German efforts to cross the river, which is beginning to figure in the news as one of Russia's strongest defenses in the southeast.

In the vicinity of Odessa, besieged Russian Black sea port, heavy German air attacks were said to have greatly damaged port facilities and four ships totalling 17,000 tons and to have inflicted numerous casualties among Russian defense forces.

The Russian defenders of Leningrad now have only a theoretical channel of escape—over Lake Ladoga to the east, German military writers declared. The report that the rail town of Schluesselburg on the south shore of Lake Ladoga, 20 miles east of Leningrad, now was within range of Nazi batteries was cited as evidence that encirclement of the big northern Russian metropolis was completed.

The central sector of the front apparently was coming into the spotlight again after having faded from the picture following the big battle of the Smolensk salient. Foreign office officials hinted heavy fighting again was in progress there with armored divisions making new gains. DNB news agency said 30,000 prisoners had been taken in recent central sector operations.

THE U. S. A. AS SEEN FROM THE EAST AND FROM THE WEST OF THE HUDSON

The easterner's idea of the map of the U. S. He wants US to get into that war.

The westerner's idea of the map of the U. S. He wants us to keep 'out of the war but he has no objections to the easterner's going over and enlisting under Churchill or Stalin if he can't restrain himself.

F. D. R. SON-IN-LAW BLASTS KNOX FOR 'STUPID' ACTIONS

Seattle, Wash., Sept. 6 (AP).—The Seattle Post-Intelligencer, whose publisher, John Boettiger, is President Roosevelt's son-in-law, charged in an editorial today that the navy's popularity with newspaper men had "diminished dangerously" as a result of Secretary of the Navy Frank Knox's "woefully misguided orders affecting the press."

The editorial was prompted by an incident that occurred Thursday on the arrival in Seattle of a Russian military air mission. Newsmen and photographers were halted by navy revolver shots after they had sailed their press boats within the restricted area of the naval air station.

Terms Regulations Stupid.

The editorial said in part:

"The firing upon American newspaper men by United States navy men at Sand Point is about the last straw.

"It culminates a long series of incidents of officiousness, stupid regulations, and a lack of coöperation which would seem to indicate that the United States navy, in our knowledge at least, is trying to deliberately alienate the American press. . . .

"There have been other incidents which are equally vexing. At least half of the 500,000 people around Seattle are wholly aware of certain facts which the United States, in concert with the British admiralty, has asked the newspapers to withhold from their readers.

"The Post-Intelligencer under this mandate has coöperated fully, but the situation has not improved navy press relations. . . .

Cites Past Relations.

"The public relations of the navy until Frank Knox became its secretary were the highest of any branch of military service or of any department of the government and that is saying a great deal.

"Since Mr. Knox became secretary and as a result of his woefully misguided orders affecting the press the popularity of the navy has diminished dangerously.

"It is ironical that Mr. Knox, a newspaper man, should thus betray the American navy and the American press."

Boettigers Married in 1935.

John Boettiger is a former Chicago and Washington, D. C., newspaper man. He and Mrs. Anna Roosevelt Dall were married on Jan. 19, 1935, in President Roosevelt's New York town house.

Curtain to Rise Again Oct. 4 on Chicago Theater of Air

(Picture on page 14.)

The curtain of the Chicago Theater of the Air will be lifted Oct. 4 in the W-G-N audience studio. A new series of operettas, presented to meet the demand of a multitude of last year's listeners, will be offered to the coast to coast audience of the Mutual Broadcasting System.

Twenty-six operettas, half of them old favorites of the 1940-'41 season, will be presented. The broadcasts will go on the air at 9:45 p. m.

First the audience will hear the theme. Then Col. Robert R. McCormick, editor and publisher of THE CHICAGO TRIBUNE, who has been heard thru the summer on the Saturday night Chicagoland hour, will speak.

Hour of Glorious Melody.

When his talk is completed, the W-G-N Symphony orchestra, under the direction of Henry Weber, musical director of W-G-N, will launch into the overture. A full hour of melody and action will follow.

This season the Theater of the Air program will be on the air 1 hour and 15 minutes, a quarter-hour longer than last season. William A. Bacher, director of programs and production, who again will direct the operettas, said the added time will make possible a fuller and more desirable treatment of each operetta.

The opening operetta will be Franz Lehar's "The Merry Widow," presented by the Theater of the Air for the first time. Marion Claire, prima donna in all 21 of last season's operettas, and Allan Jones, romantic tenor of the opera and screen, will be the stars.

Then, on successive Saturday nights, there will be "New Moon," Oct. 11, with Thomas Thomas, New York baritone; "Sari," Oct. 18, with Igor Gorin; "Sweethearts," Oct. 25, with John Carter, star of opera, the concert stage, and radio, and "The Red Mill," Nov. 1, again with Carter. Miss Claire will sing the soprano lead in each of these.

Later in the season the Theater of the Air will offer "The Vagabond King," "Naughty Marietta," "The Mikado," "Hansel and Gretel," "Belle of New York," "Pinafore," "The Desert Song," "Rose of Algiers," "La Boheme," "I Pagliacci," and "Carmen."

The three standard operas — "La Boheme," "I Pagliacci," and "Carmen"—are to be treated as operettas, Bacher said.

Other Singing Stars.

Other singing stars to be heard with Miss Claire are Jan Peerce, John Brownlee, Charles Kullman, Frederick Jagel, Robert Weede, and Attilio Baggiore, tenor star of the Chicagoland hour.

At the conclusion of last season's operetta series, W-G-N called for an expression of audience sentiment as to future presentations of operettas. The affirmative mail response was tremendous. There were scores of thousands of letters from all parts of the country. So, in this sense, the W-G-N and Mutual radio audience has acted as its own program director.

The text of an address by Col. R. R. McCormick, editor and publisher of THE TRIBUNE, given last night on the W-G-N—Mutual Chicagoland Hour, will be found on page 3 of this edition.

LOUISIANA PRISONERS GET A STREAMLINED MODEL OF OLD PILLORY

Baton Rouge, La., Sept. 6 (AP).—A modern form of the old pillory—substituting ridicule for corporal punishment—is being used to punish recalcitant prisoners at Louisiana state penitentiary.

The method involves standing erring prisoners against a wire fence and handcuffing their wrists to the wire. Warden D. D. Bazer said the men do not suffer in this position, which is fairly comfortable, but that the real punishment comes from being on public display, subject to jeers from fellow prisoners.

TAKES A PARADE OF SHRINERS TO EVEN THE SCORE

It took a parade to do it, but the sand boat Gilbert finally met its match yesterday. Instead of the Michigan avenue bridge swinging into the air when the Gilbert whistled its familiar warning, the bridge remained down and the Gilbert was forced to stand by while hundreds of Shriners marched across. Bridgetenders have orders not to open the spans during parades. The Gilbert has been cursed frequently and luridly by thousands of homeward-bound motorists many evenings this summer as she ploughed slowly thru the river, upending bridge after bridge. *[Details of the Shriners' parade will be found on page 8.]*

PILOTS BRAND BOMBERS USELESS DEATH TRAPS

BRITISH CHARGE SHOPPING SPREE TO LEND-LEASE

BY WALTER TROHAN.

[Chicago Tribune Press Service.]

Washington, D. C., Sept. 6.—THE CHICAGO TRIBUNE today is able to make public a partial list of some of the bills the British government has run up in the United States against the 7 billion dollar lend-lease program voted by congress.

The list is published as President Roosevelt has before him a letter from Senator Charles Tobey [R., N. H.] asking that he furnish congress with a detailed list of the charges for whiskies, wines and entertainment reported to have been run up by British officials at Washington restaurants and paid out of the lend-lease funds.

The request was based on a story, printed in THE TRIBUNE, which Mr. Roosevelt branded as a vicious rumor, distorted half truth and plain, dirty falsehood.

Funds Buy Alcohol.

The records show that lend-lease funds are being spent among other things on alcohol, watches, potato diggers, writing ink, harvesters, shorthand books, fertilizer and similar nonmilitary items.

In all cases contracts specify:

"It shall be understood that the successful contractor shall refrain from any publicity concerning the sale of this equipment to the government."

This provision keeps the manufacturers from giving the American people any information on how the lend-lease billions are being spent.

Used to Cut Scotch Whisky.

The records show that 13 million gallons of pure grain alcohol were made in New Jersey by several companies. The British supplied molasses for the making of the alcohol and lend-lease paid the cost of the process.

Military experts expressed doubt that such a huge quantity of alcohol would be needed for military purposes. It was suggested that most likely the alcohol will go to cut Scotch whisky which the British are sending here, in which case Americans will pay for alcohol which they later purchase again in the form of Scotch whisky.

The records show that 495,000 tons of phosphate have been purchased with lend-lease funds in Florida. Some 20 ships have been engaged in carrying the phosphate, which is used in fertilizing England's fields.

500 Tons Ordered.

A typical phosphate contract is one executed with a phosphate mining company for 500 tons of the fertilizer in 20 pound sacks at 63 cents a sack, or $14,175 for the lot.

A farm implement company sent 20 cultivators at $99 each, allowing a 10 per cent "trade" discount for a total of $1,782.

A machine company sent 30 concrete mixers and spare parts, costing $49,483. Another company sent 280 special asphalt paving mixing machines, each driven by a Diesel engine, at a cost of $840,000. One expert who examined the specifications said

[Continued on page 16, column 3.]

OIL DICTATOR ICKES RATIONS GAS—THEN URGES MORE TRAVEL

Philadelphia, Sept. 6 [Special].—The Keystone Automobile club charged today that while Harold L. Ickes as oil dictator was bellowing that a gasoline shortage existed on the eastern seaboard, Harold L. Ickes as secretary of the interior was exhorting motorists, thru the interior department's travel bureau, to do more traveling "to keep Americans fit for patriotic duty."

The current issue of the travel bureau's bulletin, the club said, devoted only 1½ columns to the highly controversial gasoline situation, as against 14½ pages to travel and related subjects, including an article by Paul McNutt, coördinator of defense recreation.

The article by McNutt was quoted as saying: "Travel, a paramount factor in recreational activity, is a potent stimulant to national health which is vital to our manpower, defense production and morale. Travel is the most effective of all ways to see democracy in action."

Half Billion Spent So Far; Protests 'Get Nowhere.'

BY WAYNE THOMIS.

[Chicago Tribune Press Service.]

Baltimore, Md., Sept. 6.—The army air corps, in its haste to rearm with light and medium bombers superior in performance to equivalent planes now flying in Europe, has signed contracts for 500 million dollars' worth of two types of aircraft that are entirely unsuitable for their jobs and so designed that they will kill many of the young American pilots if they are ordered to fly them.

This astounding charge was made here today by several of the country's most experienced test pilots. These men, who refused to allow their names to be mentioned for fear of retaliation by federal authorities, asserted that unless the bomber production lines are halted at once and modifications made in the planes, the army's enormous orders will constitute only a tragic waste of pilots' lives and public funds.

Know from Experience.

The charges are the more amazing because they are made by men who for months have been conducting flight experiments with the new planes. Thus the reports on the shortcomings of the new craft come from those who have practical knowledge of the subject.

Specifically these civilian pilots say that in seeking top speeds in the neighborhood of 350 miles an hour for the new bombers, the army has boosted landing speeds of the new craft to the point where these planes cease to be practical war craft.

Above all, the increases in landing speeds have made the planes so tricky that it is considered suicide for even the best flyers to attempt to land them at night.

Basic Principle Violated.

Both these points, they add, violate the fundamental principles of all medium bombardment planes which must do most of their work by night, and must also be able to land and take off from small, rough, and probably unpaved airports that are close to the scenes of conflict in war.

None of the new bombers, the test flyers say, can meet these conditions. Even in the best weather they must be landed on paved runways that cannot be less than 4,500 feet in length. They cannot be flown with the expectation of getting the plane down undamaged even in the daytime if there is rain, low clouds or conditions which affect visibility at their home fields.

Virtually every night flight made in the new planes has ended in a crash. To date, one of these bomber types has caused four deaths as a result of attempts to operate at night. Currently the army is not attempting to fly either type of ship other than in daylight with excellent weather. Even so there have been scores of near fatalities in crashes.

About 300 of these bombers have been delivered to the army, the pilots say, and are stacked around the air fields. They are still rolling off the assembly lines.

Complaints Get Nowhere.

"We decided to tell the story of these new bombers to the public for only one reason," one of the civilian airmen said this afternoon. "And that is because we have gotten nowhere by telling it to air corps representatives.

"We've made our reports on these airplanes to the war department. The army officers in charge of production and engineering know what is wrong. But they can't seem to get it understood in Washington and get the production lines halted. And until some one in Washington acts, the factories go right on turning out more and more of these airplanes.

"All of us have only one object—to see the United States with the best and biggest air force in the world. But we know better than any one else that unless the airplanes for that air force are usable ships the country cannot be adequately defended. The present types are not usable.

Includes All in Production.

"To clinch our point let me say one thing more. We are not talking about the airplanes of any one manufacturer. We are talking about all the light and medium bombers currently in large production. The same points are wrong with all, to wit: landing speeds have been sacrificed to gain top speed in the air and

thereby the practical utility of the planes has been destroyed.

"In this the army is directly to blame. The manufacturers are building the kinds of planes the air corps demanded. If the air corps demands changes to reduce the landing speeds to a practical maximum—about 75 miles an hour, as experience in Europe has proved to the Germans, British, and Russians—the manufacturers can produce the required changes to give these new planes such a maximum landing speed."

At this time the army has three principal types of light and medium bombers in large scale production. These three planes are the Glenn L. Martin B-26; the Douglas A-20A, and the North American Aviation corporation's B-25 bombers. All are bimotored craft with tricycle landing gear. The B-26 and A-20A are reported to have top speeds of more than 350 miles an hour while the B-25 is said to do 330.

All three planes are powered with engines of enormous strength. The B-26 has two Pratt & Whitney 18 cylinder air cooled radials of 2,000 horse power each for take off. The A-20A and the B-25 both use Wright Twin Cyclone 14 cylinder engines producing between 1,600 and 1,700 horsepower each at take off.

All Weigh About Same.

All three weigh approximately the same. The B-26 is said to be in the neighborhood of 28,000 pounds when fully loaded, the B-25 at 25,000 pounds, and the A-20A at 22,000 pounds. The wing span of all three is between 60 and 70 feet.

Careful tests by the factories producing these craft have shown that the landing speeds of the B-26 and of the A-20A are between 115 and 120 miles an hour. This is the speed the craft is moving at the time its weight is transferred from its wings to its landing gear as the wheels roll along the surface. The B-25, with somewhat more wing area than its fellows, is supposed to land at 90 miles an hour.

But these speeds can only be approached while the plane still is flying. Pilots, slowing these military speedsters down for landing, dare not reduce speed below 135 to 140 miles an hour while circling an airport or making the straight glide to the ground. This is called the "approach" speed and is even more indicative of the trickiness of the planes than their landing speeds.

A Speed for Racers.

For instance, until these airplanes were produced, only a few special racing planes had landing speeds of more than 100 miles an hour. None of the 400 mile an hour fighters or 320 mile an hour bombers used in the European war is landed at such a scorching pace.

The British Spitfire, said to have a top speed in the air of 380 to 400 miles an hour in its latest version, can approach its landing field at 90 miles an hour and is landed at 75. The British Hurricane fighter approaches at 80 miles an hour and lands at 60. The British night fighters, the Havoc and Beaufighter, both land at 70 miles an hour.

German fighters have similar speeds. The famous Messerschmitt 109 series lands at 70 to 75 miles an hour and is glided in at 90.

The ME-100, a messerschmidt bi-engined fighter, lands at 70 and is glided to the ground at 90 miles an hour. German bombers, including the 300 mile an hour Heinkel 111Ks and the Ju-88s, all land at 75 miles an hour altho they weigh more than 30,000 pounds loaded.

Big Non-Fighting Loses.

Even so the British and the Germans report that accidents due to the normal flying of their aircraft cause five times as many casualties as are suffered in combat.

"If we begin using bombers that land at 115 miles an hour," one of the civilian test pilots said, "our casualties will be at a ratio of 30 in normal operations to 1 in combat."

The contrast between the light and medium bombers is the more marked when the performance of the heavy four engined bombers now being built by Boeing Airplane company of Seattle, Wash., and Consolidated Aircraft Corp. of San Diego, Cal. The Boeing company's 60,000 pound B-17 flying fortresses land at 65 miles an hour and the Consolidated B-24s or Liberator bombers weighing 55,000 pounds land at 70 miles an hour.

Yet the top speeds of both these craft are close to the maximums of the light bombers. That for the B-17s is advertised by the manufacturer as "over 300 miles an hour," and the B-24s are said by the British to do 330.

Leon Smittle Post of Legion Installs Officers Tomorrow

Officers of the Leon Smittle post and auxiliary of the American Legion will be installed tomorrow night in the Chicago Beach hotel. The new post officers are George Pearson, commander; Vincent B. Nylan, senior vice commander; Walter E. Cross, first junior vice commander; E. L. Lindholm, 2d junior vice commander; Ivor Coulson, finance officer; David I. Goold, historian; and Ward I. Burton, sergeant at arms.

New B-17E Bomber Passes Air Test

(Story starts on page 1.)

[Associated Press Wirephoto.]

The new Boeing B-17E bomber shown as it soared over Puget sound in successful air test.

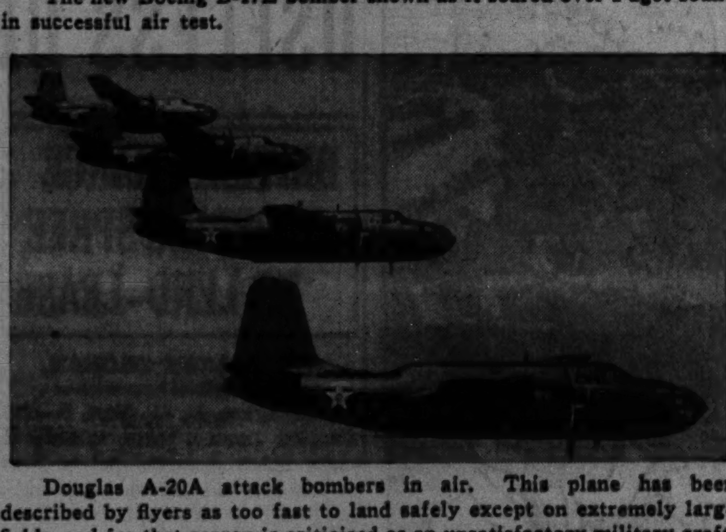

Douglas A-20A attack bombers in air. This plane has been described by flyers as too fast to land safely except on extremely large fields, and for that reason is criticised as an unsatisfactory military craft.

GADGET SPEEDS GUNNER TRAINING, REDUCES COSTS

Washington, D. C., Sept. 6 (AP).—The coast artillery today announced perfection of a device which saves 60 to 75 per cent of the time required for training anti-aircraft machine gunners and reduces ammunition consumption in training about 10,000 rounds per man.

The device, called the tracer control trainer, was developed by Lieut. Col. Oscar D. McNeely of Goltry, Okla., now on duty at the coast artillery school, Fort Monroe, Va. The trainer is a box about 9 feet long, fitted with handwheels exactly like those on real fire control apparatus. Thru two peepholes can be seen a miniature airplane. The task is to bring the plane into the line of fire at prescribed ranges, which are measured off to scale. The difficulty of scoring a hit is approximately the same as in actual firing, since instructors constantly manipulate control tables which throw the students off the target at the same rate of deflection that would occur in a plane's flight.

WARNS MEN PAST 28 MUST ANSWER DRAFT QUESTIONS

J. Albert Woll, United States attorney, warned yesterday that men over 28 years of age must fill out and return their draft questionnaires, even tho they have been given temporary deferment by the new age regulations.

Woll explained that the regulations do not exempt men over 28, but merely give them deferment at the present. Many of them apparently misunderstand the situation, according to Woll, and ignore their questionnaires.

Complaints of failure to answer the questionnaire are being received at the rate of six or seven a week from local draft boards, he said, and the federal bureau of investigation is now investigating more than 250 such complaints.

FLYING FORTRESSES OF RAF BOMB SHIPS IN HARBOR AT OSLO

LONDON, Sept. 6 (AP).—Axis shipping in the harbor of Oslo, Norway, was attacked by American built Fortress planes of the British bomber command, the air ministry said tonight.

Indicating that the major purpose of the flight was scouting, a communique said the German occupied port was strafed "in the course of high altitude reconnaissance."

[DNB, German news agency, said "enemy planes" bombed Oslo and that two workmen were injured when two bombs fell in a garden beside a factory. Informed Germans declared a 3,000 ton British ship was sunk by Nazi flyers on Friday night off Sunderland, English east coast.]

Infantile Paralysis Epidemic Breaks Out in Bucharest

BUCHAREST, Rumania, Sept. 6.—An epidemic of infantile paralysis is raging in Bucharest, and the minister of interior has ordered that schools are to open Oct. 1 instead of Sept. 15.

NEW FLYING FORT GETS FIRST TEST; WEIGHS 30 TONS

4 Motored Ship Bristles with Armament.

The front page of today's Graphic section is a full page of Natural color photographs of the air corps technical training school at Chanute field.

Seattle, Wash., Sept. 6 [Special].—A new four motored bomber, mightiest of the B-17 line of flying fortresses, was ready for service today following its successful completion of air tests.

The ship, known as the B-17-E model, bristles with guns and is equipped for super-charged high altitude flying. A dress parade disclosed guns in the nose, in power operated turrets on the top and in the belly, and additional weapons in each side and in the tail.

Test Pilot Praises Ship.

The plane is an advanced model of the bombers which have been used recently by Britain in high altitude raids over Germany. The ship's predecessors were listed as capable of sustained flight at 35,000 feet altitude with speed in excess of 300 miles an hour.

A three man crew, the minimum for flying operations, took the aerial powerhouse aloft shortly after it rolled out of the Boeing Airplane company plant late yesterday. Veteran Test Pilot Edmund Allen expressed high satisfaction with the ship's performance after a 20 minute spin over Puget Sound.

While company officials' lips were sealed on the plane's specifications, it was reported to carry heavy armament. The war department decsribed it as a bigger, improved flying fortress and added that it is about 5 feet longer than the present fortresses.

Carry Crew of Nine Men.

The department said the new bomber weighs about 30 tons as compared with the 24 ton gross of the flying fortress now in use. Manned for battle, the new ship will carry a crew of seven or nine men.

The advanced bombers will be turned out in mass production for the United States and the British air forces, the war department announced. The Boeing company reported "quantities" of the bombers now on the production line.

Chicago Sunday Tribune
THE WORLD'S GREATEST NEWSPAPER

Vol. C. Sunday, September 7. No. 36

Published weekly at Tribune Tower, 435 North Michigan avenue, Chicago, Illinois. The Tribune company, publishers.

MAIL SUBSCRIPTION PRICES.

Mail subscription prices in Illinois [outside Chicago], Indiana, Iowa, Michigan, and Wisconsin: Daily Tribune only, $5.00 per year; with Sunday Tribune, $12.50 per year.
Zones 3 and 4 in states other than Illinois, Indiana, Iowa, Michigan, and Wisconsin: Daily Tribune only, $7.50 per year; with Sunday Tribune, $15.00 per year.
Zones 5, 6, 7, and 8, inclusive, Canada, Mexico: Daily Tribune only, $12.00 per year; with Sunday Tribune, $19.50 per year.
Foreign: Daily Tribune only, $25.00 per year; with Sunday Tribune, $42.00 per year.
Entered as second class matter May 14, 1903, at postoffice at Chicago, under the act of March 3, 1879.

RUBINKAM PORT SCENE OF LEGION AIR SHOW TODAY

Seek Enlistments of Flying Cadets.

A free air show featuring acrobatics, a glider and parachute invasion, spot landing contests, and formation flights by army and navy planes, will be held today at the Rubinkam airport, 159th street and Kedzie avenue. The show is sponsored by Aviation post 651 of the American Legion, in the interests of army and navy air corps recruiting.

The exhibition will be opened at 1:40 p. m. with a welcoming flight by students of the Civilian Pilot Training program. At 2:05 o'clock a squadron of "yellow perils," the navy's primary training ships, is scheduled to arrive from Glenview Naval Reserve air base. Later in the day the navy planes will perform maneuvers in formation.

Light Plane Acrobatics.

Light plane acrobatics will be demonstrated by Lieut. A. S. [Speed] Chandler and Kurt Kunau, Chicago pilots. Kunau also will make a two glider tow of Schweitzer all metal sailplanes which will be piloted by instructors of the Motorless Flight institute in a soaring demonstration.

One of the sailplanes will be stunted by George Hall, a motorless flight instructor.

The Chicago Girls Flying club will fly to an "air golf" game at Olympia Fields Country club, and return at 3:45 o'clock for a spot landing contest. A trophy will be presented to the winner.

At 3 o'clock a squadron of army P40's, one of the latest type pursuit ships, is scheduled to arrive from Selridge field, Mich.

A Parachute Invasion.

Parachute and air borne troops landing from gliders will "invade" the field at 4:45 o'clock. The invaders will capture and blow up a full size small house on the field.

The winner of a gas model airplane meet, which will be conducted in the morning, is to demonstrate his model and receive a trophy in the afternoon. There will also be a demonstration of a radio controled model plane. The activities will be augmented by Legion post parades, and music will be furnished by Legion bands.

The public will not be charged a fee for either admission or parking.

73 YEARS IN CHICAGO
Top Market Price | CASH For Your Old | Since 1867
DIAMONDS
BE SURE YOU CHOOSE AN OLD ESTABLISHED AND RELIABLE JEWELRY HOUSE
When You Sell Your
DIAMONDS
KIRCHBERG WILL PAY YOU A HIGH CASH PRICE
CASH for OLD GOLD
SERVING CHICAGO FOR 74 YEARS
KIRCHBERG
106 N. STATE ST.
1 Door South Roosevelt Theater

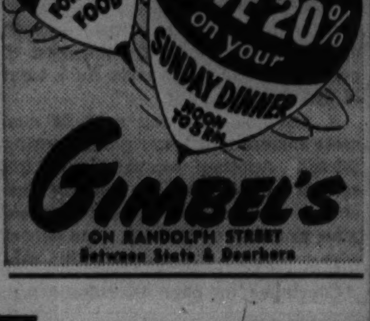

GIMBEL'S
ON RANDOLPH STREET
Between State & Dearborn

61st Year
CABLE'S
228 SOUTH WABASH

Chicago's Greatest Piano Value!
CABLE
SPINET PIANO
$355
Search where you will—you'll not find a bigger value in a small piano. In every contributing detail in its making there is found a perfection that puts the Cable Spinet in a class by itself.
Other Make New SPINETS $195 $245, $295, etc.
Easy Terms—Allowance for Your Old Piano
CABLE Piano Company
228 S. Wabash Ave. Open Evenings
Mason & Hamlin, Conover, Knabe, Cable, Fischer, Estey Pianos

It's Good Strategy to Invest NOW in Choice
ORIENTAL RUGS
Nowhere else will you find such variety . . . such values . . . such exquisite modern and antique Orientals as at Nahigian Brothers. The few examples listed here are but a small fraction of our huge stock.
Convenient Terms Arranged

TYPE	SIZE	PRICE
Sarouk	5.0x 3.3	$ 65.00
Lilahan	5.5x 2.9	50.00
Sarouk	6.7x 4.4	110.00
Kazak	6.7x4.10	145.00
Mosoul	6.8x 3.7	55.00
Kerman	6.9x 2.6	155.00
Lilahan	7.0x 3.1	80.00
Tabriz	8.5x 5.6	155.00
Kerman	12.3x 9.0	450.00
Keshan	19.0x12.0	1275.00
Kerman	19.7x11.1	1075.00
Sarouk	21.0x10.3	1150.00
Sarouk	21.4x 9.2	1075.00
Siswan	22.0x 8.2	750.00
Kerman	26.4x13.2	1750.00

• Nationally Advertised CARPETINGS Reasonably Priced
• Let Our Experts CLEAN & REPAIR Your Rugs Now
Nahigian Brothers, Inc.
America's Foremost Importer—Our 51st Year
169 N. Wabash Ave. All Phones: FRAnklin 8800

A SMALL DEPOSIT HOLDS YOUR COAT

This coat 12 to 20
MORLEY LUXURY COATS
in State Street's fall fashion week
$39.50
every one a marvelous value find
TWO OTHER VALUE GROUPS
$29.50 $49.50
Interlined with waist deep chamois leather—sizes 12 to 44, others $17.95 to $49.50
VALUE BASEMENT
MAURICE L ROTHSCHILD
State at Jackson

MAIL AND PHONE ORDERS FILLED—HAR 9000

A great feature in State Street's fall fashion week
TIE OF TOMORROW
an amazing new fabric of spun glass & silk
$1.50
by Beau Brummel
Knot them as tightly as you can—twist them, crush them—and the wrinkles evaporate like dew in the sun. Scientific laboratories are doing wonders these days and this is one of the greatest. It feels like the softest silk and looks like the richest. Many beautiful large or small patterns—almost every color combination
Maurice L Rothschild
State at Jackson

TOBEY
121 SOUTH Wabash Avenue
Chicago's Oldest and Most Famous Furniture House
Established 1856
Inlaid Mahogany
with cabinet hardwood

Twin Beds . . . Chest Dresser with Mirror
$169
Set of Four Pieces
Regularly $270
Generous sizes, interesting shaping.
Figured mahogany paneling with hardwood framing and genuine marquetry.
Pair of twin beds, 5-drawer chest, dresser with mirror . . . all for $169.

FURNITURE FACTORY DISCOUNT PURCHASES
Chairs and sofas . . . bedroom and dining room sets and single pieces now at savings of 25% to 35%.

Chippendale chair, brocatelle, down	$110	$ 39.75
Sheraton sofa, brocatelle with down	215	119
Tub chair, brocatelle, with down	80	49.75
Chippendale sofa, brocatelle, with down	205	137
London style sofa, frieze	119	76.50
Tuxedo sofa, brocatelle	139	98.50
High back chair, brocatelle, with down	78	46.50
Regency mahogany 6-piece bedroom set	435	199
Hepplewhite mahogany 3-piece bedroom set	255	145
Mahogany beds . . . twin or full size. Reg.	49	19.75
18th Century mahogany 3-piece bedroom set	245	129
Adam mahogany 7-piece bedroom set	395	245
18th Century 8-piece dining set	165	115
Sheraton mahogany 8-piece dining set	265	198
10-piece walnut Sheraton dining set	516	335
18th Century mahogany breakfront	99	69
Satinwood 12-piece dining set	1020	595

Sale of Burton-Dixie Box Springs and Mattresses

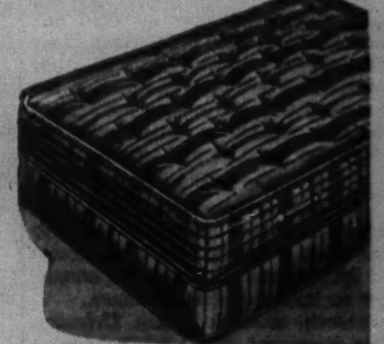

$18.95 Reg. $27.50 Innerspring Mattress, in green stripe ticking only. A quality mattress or box spring at a sensational saving. now $18.95
$29.75 2-Piece Set . . . Twin Sizes Only, 310 coil innerspring mattress and hand-tied box spring. 2 pc. set for one bed, $49.50 value, now $29.75

Solid Mahogany Chairs in Fine Covers

Regularly $40 to $45
$29.75
You will like the comfort and appearance of these chairs, the weighty arms and framing of solid mahogany. Attractive brocatelles and damasks.

Broadloom Carpet Specials
Reg. $5.35 $3.95 | Reg. $6.65 $4.95 | Reg. $6.45 $5.35
Plain, twist and tone-on-tone, in all the new colors. 9 and 12 foot widths, in any length desired. Per Sq. Yd.
The TOBEY FURNITURE Co.
121 South Wabash—Between Monroe & Adams

COL. M'CORMICK FURTHER TRACES CHANGES IN WAR

Tells Need of Aviation in Training Troops.

Col. Robert R. McCormick, editor and publisher of THE TRIBUNE, last night traced further the development of military strategy and organization in a speech delivered over W-G-N and the Mutual system during the Chicagoland hour. Col. McCormick last week had discussed the expansion of military science up to the introduction of gunpowder.

Last night the discussion carried the studio and radio audience thru the frequent wars since that time, including the present European struggle. Aviation tactics as perfected in this war contrast ominously with practices of the American army in recent maneuvers, Col. McCormick said.

Lack Air Support.

These American troops, he asserted, are forced to attempt to learn the art of modern war without bombardment and attack air support, both of which the Germans have shown to be necessary to successful operations.

"Are we to conclude from this," Col. McCormick asked, "that even after the lessons of Poland, of Norway, of Flanders, of France, of Serbia, of Greece, and of Crete our aviation still clings to the fatal Douhet theory? [The Italian general who contended that bombing of industry and civilian populations could win wars.] It is terrible to contemplate."

Col. McCormick stressed the need of adequate troop training both in the presence of friendly and hostile aircraft. Then he asserted:

"It is sad to think that a year after conscription the army has not yet begun to learn how to conduct itself in modern war."

Play Russian March.

One of the musical numbers on the program was the "Preobraschenski March," a composition that Col. McCormick had heard while serving on the Russian front as an observer during the World war.

At a previous broadcast Col. McCormick had recalled the inspirational effect the march had produced on the Russian troops, and suggested that it might make an appropriate addition to the Chicagoland hour. The composition, as played by the W-G-N symphony, was warmly received by the capacity studio audience.

TEXT OF ADDRESS

The text of Col. McCormick's address follows:

"When I began these talks no more than a year ago, my real purpose was to make myself one of the workers on W-G-N, so that I could understand the other workers and they could understand me. The last thing in my mind or in anybody's mind was that I would make a musical contribution to the program as I did tonight.

"The Preobraschenski regiment, one of the oldest Russian regiments, was in the war of 1915 and for some weeks I was its guest in the bloody battle of Warsaw. Every day some of my friends were killed or wounded. But the battle on our part of the front was successful. But afterward, between the war and the revolution, the regiment was practically exterminated. I don't know of any single living member of that regiment that I knew 26 years ago.

"Those of us who have been thru the horrors of war and revolution are not easily aroused to excitement. Now, apparently, a bloodier battle is going on, but what aspect it may be taking I don't know. There are no newspaper men in either army, nor any American military attachés. All we receive are the official government communiques and they are, of course, utterly untrustworthy.

Introduction of Gunpowder.

"Turning from the horrors of war to the science of war: I spoke last week on the development of the military art from the beginning about up to the time of the coming of gunpowder. Gunpowder first came in the form of cannon at the battle of Crecy to scare the French forces. But for a long time almost its only use was in the reduction of fortifications.

"Back in the days when horsemen predominated, obviously they were not very good at capturing cities behind stone walls—horses couldn't jump high enough. Going way back, cities were practically safe before the coming of the Romans. The Roman engineers could take them, but the medieval horsemen could not. When cannon came in, they beat down the walls and it changed not only the aspects of war, but, of course, the entire political form of life and civilization.

"The first great artillery officer was the earl of Warwick, known as the kingmaker in England. He was the first man to have an artillery park of his own. His army and his opponent's army, being about equal in all other forms of warfare, the artillery tipped the scales, and he won battle after battle, changing the dynasties in England one way and another, until finally, like most military geniuses, he went to the well once too often and was broken.

Two Great Austrian Generals.

"After Warwick there was very little development in artillery in the open field until King Gustavus Adolphus of Sweden. Before him in the Thirty Years' war, Austria had dominated. Austria had two great generals; one was named Tilly, and the other Wallenstein.

"Wallenstein commanded the Austrian army at the battle of Lützen, and he knew all that anybody knew about the art of war up to that day. He had his troops drawn up on top of a hill; he had the sun behind him; he had the wind behind him; he thought he was unbeatable. And then these new light cannon of the Swedes were brought forward beyond the range of the Austrian pieces, and calmly shot the Austrians down. They had no maneuver to counter that, fell in confusion, and were defeated.

"Cannon gradually improved, taking more and more important part in war, and reached their apex under a Frenchman named Senarmont, a general of Napoleon, who developed the art of massing cannon side by side so that they absolutely blasted the enemy off the face of the earth. Senarmont was killed, but Napoleon learned his tactics and carried them out to the end of his career.

"There was a time, I told you last week, when bowmen dominated the battlefield. They were put together in compact masses of archers, firing their arrows in a deadly shower. They were finally driven out by the horsemen, and when the muskets came in they came a few at a time, mixed in with the spearmen.

"Now in the art of war, the Greeks never got beyond the spear, with just a short point on it. In the middle ages they developed pikes, and then halberds. Halberds were spears but also had axes on them so they could strike down. They had hooks on them so they could pull a man off a horse and the muskets were scattered in among them to fire after the halberds had stopped the cavalry charges.

More and More Muskets.

"Little by little more and more muskets were put in the infantry and less and less halberds or pikes. Finally, in the great English civil war, Gen. Monk abandoned the pikes entirely, and armed his infantry only with muskets. His muskets were very clumsy. They took a great many of them to keep up a sustained fire.

"Charles XII of Sweden ranked his men 12 or 16 ranks deep with muskets so there always would be some left with loaded muskets, while others were going thru the cumbersome method of reloading.

"When we come down to the time of our own Revolutionary war, the Austrian army was lined up four ranks deep, and Frederick of Prussia, known as Frederick the Great, was able to reduce the number of ranks in his army to three ranks deep. He was able to do this because, instead of using wooden ramrods, which had to be used carefully not to break them, he gave his men iron ramrods.

"That simple expedient was one of the greatest developments in the art of war. Frederick was a man of extraordinary qualities. The first thing he did as a soldier was to run away from the battlefield at the age of 29. Then for another 20 or so years, he was unbeatable on the battlefield. He finally had to grow old as some people have to do, and became quite incompetent.

An Important Book.

"He left behind him a book of instructions for generals which you can read in an hour, one of the most important books in military science, and incidentally and unmistakably, the first written doctrine that we now call Naziism.

"After Frederick, the great general was Napoleon, supposed to be the greatest general that ever lived. Napoleon was a great student. He read everything that had been written by all the other great generals of history, mastered it, and used their methods better than they had ever used them.

"But he was not an original man. The massing of artillery, as I said, was created by his general, Senarmont.

"His final opponent, the duke of Wellington, was an original man, and muskets having been improved still further, he reduced the depth of his infantry line to two lines so that, with the same number of men, you can see that his line was half again as long as Napoleon's line.

"By such simple things as these the immutable rules of warfare are revolutionized. At this time there came into existence, I suppose, the supreme soldier of all history, the American frontiersman. He depended upon his rifle for his food; therefore he was an accurate shot. He had a hard time getting supplies; therefore he husbanded them. He had to march long distances for his daily existence. He had to fight with the savages and forest warfare. Wherever the American frontiersman came into battle, he was supreme.

Exterminate Their Opponents.

"Our regular troops in the revolutionary war were certainly no more than a match for the British regular troops. But our frontiersmen exterminated their opponents whenever they met, notably at Freeman's farm, at King's mountain, at the Cowpens. And again, in the War of 1812, at the battle of New Orleans.

"After Napoleon, his battles were written up by a horde of pedants who didn't understand him. They made into rules everything that Napoleon did wrong. For instance, the three rank line of infantry, and the attack in heavy columns which Wellington had defeated.

"A man of very inferior intelligence, a Swiss wrote up strategic rules, and these in turn were translated by an American of inferior intellect named Halleck. And under these rules, the Army of the Potomac, which was a well trained army of the Civil war, was utterly unable to do anything.

"On the other hand, however—on the northern side in the west, and in the south—the frontier spirit still prevailed. They fought their own way. The southern troops always beat the army of the Potomac and western troops had to be taken east before the civil war was won.

"The same thing took place in Europe. The Crimean war and the Franco-Prussian war were fought on lines entirely outdated.

Innovations in Civil War.

But in our Civil war, great innovations took place. Gen. Grant used steamboats on the rivers, much as tanks have been used in the last 25 years, to outflank his opponent's. Longstreet's corps was transferred from the army of Virginia to Tennessee to win the battle of Chickamauga. I suppose the credit is due to President Davis.

"Gen. Grant used the railroads to move the army of the James to cut off Gen. Lee's retreat at Appomattox.

"But the strangest thing in this war—and I think it's the only incident in all of history—was Sherman's march to the sea. I have never seen a book that did not instruct the commander to fight the enemy in front of him. Gen. Sherman turned his back upon his enemy, and marched to Savannah in one of the most effective campaigns in the history of the world, and the most original one.

"The Boer war brought in smokeless powder, or rather smokeless powder had been in for some time but was used for the first time in the Boer war. Again, too, we have the frontiersman element. The sharpshooting Boers—with their smokeless powder, their long range rifles, firing in a country almost devoid of cover, and the utmost clearness of light—sometimes won their battles five to six to eight hundred yards away from their enemy, who could not approach them.

Advances in Weapons.

"When the World war came on the generals were far behind their weapons. By that time machine guns and rapid fire cannon were coming in, but the generals tried to maneuver as their forebears had done in the days of flintlocks and black smoke. The consequence was that their troops were mowed down by the thousands. It became a siege which was partly broken by the introduction of tanks, an English adaptation of an American machine. But the generals were so unwilling to accept the new weapon that they never used it to its full effect.

"There were some new things brought into that war, however. At Tannenberg in 1918, a German general named Von Francois succeeded in getting in the rear of the Russian army, and in laying out a long thin line of fortified infantrymen. He proved that troops engaged in front in serious battle, once they were cut off in the rear, became practically helpless.

"In 1918, by the use of infantry tactics known as infiltration, the Germans almost broke thru our lines in France. The consequence was that when they were stopped, their lines were in the form of a bulge, called a salient. I wrote about this 21 years ago as follows:

"'Salients have been well recognized weak points for the reason that the adversary could concentrate a heavy fire upon them from several directions and confuse the defenders by simultaneous attacks on the different fronts.

Increase in Ranges.

"'In the early part of this war [that is, in the war of 1917], altho ranges had increased enormously, the length of fronts had increased in greater proportion; and many salients were created and held with impunity. However, by the spring of 1918 the allies had armed themselves with a great number of mobile guns, ranging nearly 20,000 meters. With these they would surround a salient. The divisional artillery fired at extreme range. From there on, the 155 mm. longs took up the mission. A small semicircle, which the longs could not reach, was attacked with special cannon of still greater range, and with aerial bombardment.

"'Nowhere in the salient was there safety or rest for the Germans. Advancing to the front or returning to rest, they were compelled to pass over mile after mile of road subject to artillery fire. Gen. Hindenburg and Gen. Ludendorff were far to the rear, and did not know the ordeal thru which their troops were passing, the ordeal which reduced them finally to surrender.'

Parachute Troop Theory.

"But the German generals of today were in those salients, and they learned from them some of the tactics they are using now. During the war our general, William Mitchell, my old friend, devised a theory of landing troops back of the enemy's lines with parachutes.

"But our old generals couldn't see it. Shortly after the war in England, I saw airplanes built for the British Indian army to carry air infantry. Not so long after that, Maj. Al Williams invented dive bombing, and about the same period Brig. Gen. John T. Thompson, a retired army officer, invented the hand machine gun. Then Walter Christie, also an American, devised the modern tank.

"Now let's see how the German successes have been achieved in the present war. First they had an air reconnaissance where men flew over the opposing lines and saw everything that was going on. Then came the attack. First the dive bombers, invented by the American, Williams. Then the parachute, devised by the American, Mitchell. And the air infantry, devised by the British Indian army. Then the tanks, product of American and British ingenuity, were used to the fullest extent, accompanied by the infantry tactics of infiltration of German origin and assisted by the Tommy gun of Thompson. Then when the penetrations had been made, came the surrounding tactics of Von Francois.

All Well Known Tactics.

"Those are the tactics which have won all these many victories. All have been well known for many years. The Germans' opponents used not one of these tactics. In all the other armies officers did not come into positions of authority until they were approaching the age of retirement. There was no future ahead of them. There was no incentive for them to go on.

"They were old men, merely wanting to enjoy the high rank they had achieved for the little time that remained to them. And the saddest thing of all, the one young arm of the service—aviation—went astray on an utterly erroneous theory—the theory of the Italian general Douhet.

"He evolved the theory that all ground troops were no longer necessary; that aviation could fly over the ground troops and bomb the factories and civilians in the rear. That is what the British aviation was doing while their armies were being destroyed in Flanders.

Getting Rid of the Old Men.

"Now in America today we are making rather small efforts to get rid of the old men, and our ground troops are trying to learn modern warfare. But as to our aviation, I must read from a recent newspaper:

"'No bombardment or attack aviation will be available for use of the 2d army in the new and vital phase of its maneuvers. The air force assigned consists of 52 observation planes, most of which were outmoded months ago by rapid advances in European fighting craft since the war began.

"'Just how the troops are to be trained in modern warfare when the bombardment and attack aviation so vital to them is missing, is a matter for conjecture. Even the lone squadron of 13 dive bombing planes which took part in the preceding phase of the maneuvers was ordered back to its base at Savannah, Ga. last Thursday. An officer says 360 planes is the minimum required by the 2d army for light operations in this phase of the operation. It only has 52.'

Terrible to Contemplate.

"Are we to conclude from this, even after the lessons of Poland, of Norway, of Flanders, of France, of Serbia, of Greece, and of Crete, that our aviation still clings to the fatal Douhet theory? It is terrible to contemplate.

"Are we to think that the relations between the ground troops and the aviation still are so bad that aviation will not coöperate with the ground troops? That would be even worse. But this much is certain:

"If the ground troops are not maneuvered in the presence of enemy aviation they will never learn to take cover, and without that knowledge, they will be lost.

"If they are maneuvered without the assistance of friendly aviation, they will never know how to attack in modern war and they will be lost a second time.

"If aviation does not maneuver with ground troops it will not know how to act with them if called upon, and we are three times lost.

"It is sad to think that a year after conscription the army has not yet begun to learn how to conduct itself in modern war."

Displays Dahlia

[TRIBUNE Photo.]

Mildred Bergwall with Dahlia "Katie-K," one of many varieties to be shown at Hamilton park.

Dahlias rich in color and beauty will be on display this afternoon and evening in Hamilton park, 72d street and Normal boulevard. A preview yesterday showed the plants in full bloom. The display is one of a series in Chicago parks.

CHICAGOLAND MUSIC

A medley of songs by Victor Herbert, in which Marion Claire, soprano; Attilio Baggiore, tenor, and the W-G-N Symphony orchestra and chorus participated, was a highlight of the musical portion of the Chicagoland Hour. Miss Claire and Baggiore also sang solos.

Rain-or-Shine
"STATION WAGON" COAT
$6.95
The all-purpose coat sensation ready for every weather whim. Natural shade with bright plaid lining. Perfect for back-to-school, too! Misses' and junior sizes.
SIXTH FLOOR
MAIL AND PHONE ORDERS FILLED —WABASH 3500
THE HUB
Henry C. Lytton & Sons
State and Jackson, CHICAGO • EVANSTON • OAK PARK • GARY

INSTRUMENTS by C. G. CONN
In that respect, this semester is not much different than every other semester before it: the top-notch bands have been using Conn and Conn-made instruments for years. It should be vitally interesting to you to know that the people who depend upon music for their livelihood depend upon Conn instruments to make the best music. And aside from professional bands, Conn instruments are used by the greatest number of winners of national high school band contests. Surely then, the instruments which have attained such overwhelming popularity among the people who live music, are the instruments for you and your children. You'll find C. G. Conn, Pan-American and Cavalier instruments in a wide range of prices to fit your budget, and only, in Chicago, at
Lyon & Healy
Wabash Avenue at Jackson Boulevard
Lyon & Healy in Oak Park: 123 North Marion Street
Lyon & Healy in Evanston: 613 Davis Street

Hear the Solovox at Kimball's

HAMMOND Solovox Attaches to Any Piano
Yes, it's easy to play this amazing new kind of music. Just attach the Solovox to your own piano. Play a lovely "singing" melody on the Solovox, to your own piano accompaniment! The Solovox gives you thrilling effects of violin, trumpet, saxophone and many more. Easily attached to any piano without interfering with normal use or tone of the piano. Come in and play it!
ONLY $190 COMPLETE Terms if you like
W. W. KIMBALL CO.
306 S. WABASH AVE. HARRISON 4010

Choose O-G Shoes

POLISHED CALFSKINS!
those fashionable strap models that smart women want
$3.98 Quality of $5.50 shoes
Specially Priced!
An O-G charge account may be easily opened in any O-G Store ... or by telephone or mail
O'CONNOR & GOLDBERG
205 STATE STREET, South
59 MADISON STREET, West
4616 Sheridan Road 4040 Madison St., West
3300 Lawrence Avenue 1255 Milwaukee Ave.
835 63rd Street, East 3225 Roosevelt Road
6348 Halsted St., South
VISIT THE NEW O-G STORE AT 1147 Lake Street, Oak Park
O-G Neighborhood Stores Open Tuesday, Thursday and Saturday Evenings

Red fox cascades down this coat $119.50
They steal the show
ROTHMOOR & BRUCEWOOD
sport and travel coats in State Street's fall fashion week
$65
A LUXURY GROUP $119.50
A VALUE GROUP $85
A great untrimmed group $39.95
In all the new colors—Sizes 12 to 44—5th floor
MAURICE L ROTHSCHILD
State at Jackson

LANE BRYANT COOL, COOL SECOND FLOOR

Sizes 38 to 50*
$17.50
Lanely
Black Jersey
Supple as a reed ... slimming pleated skirt ... young new shoulder cording ... softly draped bodice ... Fall length sleeves ... flattering rayon jersey at its best ... for now—through Fall.
*One week for delivery on sizes 46 to 50

Sizes 14 to 50

$16 $29 Value
Lansmoor COATS
Exclusive with Lane Bryant ... Ideal for Now and late into Fall ... 100% wool boxy between season coat fashions eyes it appealingly ... dressmaker pleats in front and back and slenderizing tucking ... clever young sleeve interest ... exquisitely lined.

Sizes 16½ to 24½

$12.95
Lanely
Two Piecer
For Fall ... the slim fitted line in nut brown, autumn green or black rayon crepe! Skirt is beautifully gored, zip placket ... lovely scallop embroidery! Have it immediately ... you'll love its now look!
Orders by mail or phone RANdolph 9800
COOL, COOL SECOND FLOOR
Lane Bryant
101 N. WABASH AVE.

WAR OPPONENTS FORM LINES FOR FIGHT IN LEGION

Shun Hysteria, Midwest's Delegates Urge.

BY THOMAS MORROW.

Battle lines began to form yesterday around the reported preparations by administration inspired American Legion leaders to force a strong pro-war resolution thru the national convention in Milwaukee Sept. 15.

As issues were clarified in the pre-convention week it appeared that the midwest section would stand firm against proponents of war hysteria in the annual meeting. The charge has been made that fat payroll positions and other administration plums have been exchanged for support by some Legion leaders.

Anti-war leaders challenged those in control to submit any resolution on war or peace to a referendum vote of the rank and file. They held that such a vote would show an overwhelming stand against war.

Brooks and Clark in Fight.

Expected to line up as leaders in the anti-interventionist camp are United States Senators Wayland Brooks [R., Ill.] and Bennett Champ Clark [D., Mo.], Congressman Hamilton Fish [R., N. Y.], Hanford MacNider, past national commander, and State Senator Nicholas Hubbard of Illinois.

Brooks and MacNider are holders of the Distinguished Service Cross and Croix de Guerre. Clark presided at the Paris caucus at which the Legion was born, and Fish wrote the preamble for the Legion constitution at the first caucus on American soil at St. Louis.

Brooks, while he is not a delegate to the conventiono, yesterday warned delegates that "any attempt to commit them to a policy of again entering Europe's wars without a referendum vote should be looked upon with suspicion."

Fought Subversive Elements.

"The American Legion is composed of patriotic men and women who have proven records of service to their country in war and peace," said Brooks. "The members have fought communism and all other subversive elements designed to destroy our American form of government.

"They are devoted to our country, and in my judgment a vast majority of the rank and file are definitely opposed to any belligerent policy that will inevitably involve us as a shooting participant in Europe's wars."

Encouraged by a deluge of letters from rank and file Legionnaires, Senator Hubbard plans to carry to the floor of the national convention his fight for a strong anti-war resolution. Hubbard sponsored such a resolution at the state Legion convention in Springfield and demanded that the organization be given back to the members.

Draft Hubbard as Delegate.

As a result Hubbard received letters of indorsement from untitled Legionnaires, and posts in his communities requested that he accept a position as delegate in order that he might carry his fight to the national meeting.

Hubbard reiterated his charge that the administration is backing a well financed plot to railroad a war resolution thru the Milwaukee meeting.

"One contributing factor to the failure of the Legion system of representation," Hubbard held, "is the step-up system of promotion. Possible opposition from minor officials is choked at inception in fear that promotion will not be forthcoming."

Count on 40 and 8 Leader.

Another strong ally in the fight against a war pronouncement is expected to be Benjamin C. Hilliard of Denver, Colo., national head of the Legion's 40 and 8. His recent remarks at the New Hampshire state convention of the Legion were recalled by those opposing war hysteria.

Word came from Ohio that, if the question of war or peace is submitted to referendum in that state, the vote will be strongly against meddling in Europe's affairs. Paul A. Herbert, lieutenant governor and past commander of the Legion in Ohio, reported a pronounced anti-war sentiment both among the rank and file of the Legion and among the residents of the state.

Support for the anti-war camp also is expected to come from New York state, which boasts the largest delegation to attend the convention. At the state convention in New York the Legion went on record with a flat announcement that no aid should be given to communist Russia.

Legion's Protege

[Acme Photo.]
BETTY ATKINSON.

Milwaukee, Wis., Sept. 6 [Special].—As the American Legion prepares for the opening of its annual convention here on Sept. 15, drum majorettes from all over the country who will march in the convention parade are recalling the success of a former Legion convention star. She is Betty Atkinson, who now is an entertainer in the Broadway revue, "It Happens on Ice." Legion officials expect 100,000 veterans to march in the 1941 parade.

FROM A P. O. BOX SPRINGS LATEST 'WAR NOW' BLITZ

It's Aim Is to Alarm Small Towns.

BY WILLIAM FULTON.

[Chicago Tribune Press Service.]

New York, Sept. 6.—From a post-office box in Westport, Conn., and a bond house in New York City stems the latest blitzkrieg to push the United States into the war abroad.

Heading the drive is a young bond broker, Sidney Homer Jr., and a select group of socially elite personages in Westport. Homer is the son of Louise Homer, the once dazzling operatic contralto, and Sidney Homer, composer. His parents are living a quiet, retired life at Lake George, N. Y., while young Sidney is whooping it up for war in the big city.

Associated Leagues for a Declared War is the name of Homer's organization and, as the label indicates, the group is out for an immediate declaration of war against Germany. This was frankly admitted this afternoon by Homer in his office, Homer & Co.

Working in Small Towns.

"We are working principally in small towns," he explained, "asking people to come out publicly—in front of their neighbors—for an immediate declaration of war."

There were 300 persons signed up in fashionable Westport who were willing to stand up and be counted for war by their neighbors, Homer revealed.

Homer bridled somewhat when he was asked whether there was any special or personal reason why he was anxious to see the country jump into the fray.

"No," he replied. "I haven't any foreign bonds to peddle and I'm not making any money out of this organization. I'm for going in because I think it is the best thing for the country."

His Rivals Sign Up.

It was noted that a number of the names appearing on the roster of the organizing group are also leading lights in the two redhot interventionist outfits—the Fight for Freedom committee and the Committee to Defend America, formerly the Committee to Defend America by Aiding the Allies.

One of the pillars of the Associated Leagues is Rex Stout, the grizzly-beared author of mystery novels. The Associated Leagues sends out pamphlets carrying Stout's diatribes against noninterventionists.

ASSERTS BRITAIN WILL AID RUSSIA WITHOUT LIMIT

EDINBURGH, Scotland, Sept. 6 (AP).—Sir Kingsley Wood, chancellor of the exchequer, declared today that Britain would place no monetary limit on her financial assistance to soviet Russia.

Describing British assistance to Russia as gladly given, he said in a speech that the Russians "have told us they would not wish any such financial help be provided as a gift. But they have asked for credit insofar as the help we give them is not matched by supplies they send us."

MILWAUKEE AREA CHURCHES PLAN LEGION SERVICE

Next Sunday Dedicated to Vets' Convention.

[Chicago Tribune Press Service.]

Milwaukee, Wis., Sept. 6.—Next Sunday morning at 11 o'clock pastors of more than 300 churches of all religious faiths in the Milwaukee area, will deliver sermons in recognition of the American Legion. The 1941 national convention opens here that day and will continue for four days. The principal sermon will be delivered by the Right Rev. Benjamin F. B. Ivans, bishop of the Episcopal diocese of Milwaukee, in the Washington park shell at 8 a. m. There will be special music and loud speakers will carry the program to the thousands who are expected to attend.

The religious program for the opening day of the convention was arranged by the venerable William Dawson, Episcopal archdeacon of Milwaukee, and chairman of the clergy committee for the convention.

Staff Arrives Today.

The national headquarters staff of the American Legion will arrive from Indianapolis at 5 o'clock tomorrow afternoon. It will be installed in offices in the auditorium where sessions of the convention will be held.

The auxiliary will maintain headquarters in the Milwaukee Vocational school auditorium.

National Commander Milo J. Warner, of Toledo, is expected to arrive tomorrow. The national president of the auxiliary, Mrs. Louis J. K. Lemstra, of Clinton, Ind., will arrive Wednesday. Arrangements for the auxiliary's business sessions and social activities have been made by a committee of which Mrs. Myron Elbertson of Milwaukee is chairman.

Expect 858 Women Delegates.

The 519,000 members in 9,000 units of the auxiliary will be represented in convention sessions by 858 delegates coming from nearly every quarter of the world not engaged in war.

The membership of the department of Wisconsin is in excess of 23,000. Members include mothers, wives, daughters, and sisters of members of the Legion and also of deceased Legionnaires.

The program of the auxiliary coincides with that of the Legion, for at all times the auxiliary is in agreement with the Legion on legislative matters.

Aids Welfare Program.

The auxiliaries assist the Legion in its child welfare program and in obtaining better conditions for veterans, especially for hospitalized veterans.

In its Americanism program the auxiliary sponsors girl states under which Wisconsin held its first Badger girls state this year. They work in harmony with the youth program of the Legion.

The women also identify themselves with local programs including beautifying communities, public safety, and betterment of municipal service and libraries.

The first of the auxiliary's traditional social events will be the colonial breakfast Sunday morning at the Wisconsin club. Mrs. James F. Paul, York, Pa., chairman of the national colonial study committee, will preside and John Collier, commissioner of Indian affairs will speak.

Col. George R. Howitt, executive vice president of the convention corporation, announced this morning that every visitor to Milwaukee during the encampment would be acceptably housed, there being more than sufficient hotel and other rooms for any probable demand. The housing committee has inspected every room available. The list of acceptable available rooms in private homes numbers 30,000.

To date, Atlantic City and New Orleans are the only applicants for the 1942 convention.

ROOSEVELT'S PLEDGE

[October 30, 1940]

"And while I am talking to you mothers and fathers, I give you one more assurance.

"I have said this before, but I shall say it again and again. Your boys are not going to be sent into any foreign wars."

F.D.R.-WILLKIE POLICY LOSES IN MINNESOTA POLL

Minneapolis, Minn., Sept. 6 [Special].—Minnesotans rejected the "Roosevelt-Willkie foreign policy" by a vote of more than 2 to 1 in a poll taken during the 10 days of the recent Minnesota state fair. Results of the poll, conducted by John T. Lyons of St. Paul, who has had a machinery booth at the fair for about 20 years, were announced today.

Nearly 20,000 votes were cast, showing 13,873 to 5,590 against the "Roosevelt-Willkie foreign policy."

On the question of a choice for senator between Charles A. Lindbergh, the country's leading peace exponent, and Gov. Harold E. Stassen of Minnesota, a supporter of President Roosevelt's foreign policy, the vote was 1,110 for Lindbergh and 560 for Stassen.

Patriotic Exercises Are Ordered in City Schools

William H. Johnson, superintendent of schools, requested yesterday in a bulletin to school principals that suitable patriotic exercises be carried out in all schools Wednesday. Johnson asked that the programs include reading of Mayor Kelly's Defense day proclamation.

BABY GIRL DIES AFTER FALL.

Battle Creek, Mich., Sept. 6 [Special].—Beverly Jean Diekema, 2 years old, who fell from a bed in her parents' home here Wednesday, died yesterday of her injuries.

Young Man, Here Is Your Opportunity!

One of America's largest department stores has a number of positions for young men 17 to 21 years of age to start work in the stockrooms and wrapping departments. Excellent opportunity for advancement. Apply

MANDEL BROTHERS
1 North State Street
Chicago, Illinois

CLIP THIS AD

SALE THIS WEEK ONLY!

CLIP THIS COUPON

Bring This Ad With Only 59c

and Receive One Beautiful

Replica Diamond Ring

One of America's Greatest Imitations

Choice of White or Yellow Mountings. Bring this coupon and 59c to our store and receive one of our regular Replica Diamond Rings.

LOOK Convince Yourself—These Beautiful Mountings and Brilliant Stones Will Surprise You!

LIMITED QUANTITY

These Replica Diamonds represent the utmost skill of modern science. Social leaders, millionaires and our finest people wear these and keep their high-priced diamonds in safety vaults. Subject them to acid, fire and water tests. You will be amazed. Guarantee covers tarnish of mountings, loss of stone or brilliancy.

COMPARE THESE WITH YOUR GENUINE DIAMONDS—SEE IF YOU CAN TELL THE DIFFERENCE!
LIMIT FOUR RINGS TO A CUSTOMER.

MAIL ORDERS 1c EXTRA

If you are unable to attend sale or do not live in this city, check ring wanted and mail this advertisement today! Mention size or enclose string. Mail orders given immediate attention . . . Postage FREE. No C. O. D.'s.

STYLES FOR MEN WOMEN and CHILDREN

MASSON'S

31 SOUTH STATE ST. Between Madison and Monroe Sts.

THIS WEEK ONLY!

and now it's

The Hammond Organ at Great Lakes Naval Training Station

Sea chanties

to the tune of the HAMMOND ORGAN

The Hammond Electric Organ has stepped into the defense picture . . . to make training at the Great Lakes Naval Training Station even more attractive and inspirational. The boys at the station may now hear religious music of all denominations as stirring as that in their own home churches. And they will have music for recreation too . . . music from Bach to "Anchors Aweigh!"

Because the Hammond Organ is so easy to play, can never get out of tune, is not affected by climatic changes . . . and because it is so economical to purchase and operate . . . it has become the ideal instrument for this use. For much the same reasons, the Hammond is the ideal instrument for your home or church. *In the Gothic console, shown, or the smart Modern console.*

You can own a Hammond Organ for as little as $1250. Just $125 down for immediate delivery and the balance in convenient terms.

Lyon & Healy

Wabash Avenue at Jackson Boulevard

On the Avenue: 842 North Michigan
In Oak Park: 123 North Marion Street

75th Year

John COLBY & sons

129 NORTH WABASH

ALL REMAINING ODDS AND ENDS AND SAMPLE SETS Left from a Great August Sale, Go on Sale Tomorrow

Savings up to 50% and more

Solid mahogany Chippendale bench. $27.50 value 9.75

Solid mahogany chair. $25 value........9.75

Lounge chair, hair and down upholstery. Fine covers. $90 value 59.50

Chippendale reproduction console in pine. $100 value. 39.75

Satinwood inlaid dressing table with mirror. $85 value........19.75

Chippendale reproduction chiffonier in pine. Sliding desk shelf with leather top. $135 value. 59.50

11 luxurious, comfortable lounge chairs. All hair upholstery. Down and feather cushions. Beautiful covers. Values $90 to $135. Samples only, each 59.50

French walnut and rosewood inlaid commode. $150 value 69.50

Provincial dressing table with mirror. $135 value. 49.50

Collected in three lots, are represented such famous makers as W. & J. Sloane, Widdicomb, Baker, and Johnson. No finer furniture to be had anywhere at any price.

Present day conditions and the fact that many pieces are priced away below the factory cost should make this the FURNITURE BARGAIN EVENT OF 1941.

This is a radical final clearance. No exchanges or approvals —Just Superb Quality and Style at Amazingly Low Prices.

We must have the space for other merchandise. Read this list carefully and bring it with you. You will not be disappointed.

Bedroom Furniture—Second Floor.
Living Room and Upholstered Pieces—Fourth Floor North.
Dining Room Pieces—Third Floor.

DAVENPORTS

$165 Lawson sofa. Hair upholstery.....$99.50
$165 English club style sofa. Chintz cover.$89.50
$235 modern sofa in rose and gray...$145.00
$205 Virginia sofa. Carved mahogany frame and striped cover............$129.50
$189 Chippendale blue striped sofa...$109.50
$345 Hepplewhite sofa. Hair and down with rose brocatelle cover..........$159.50
$350 luxurious Chippendale sofa in gold damask $169.50
$235 Regency sofa. Long cushion, green striped $139.50
$350 Regency blonde frame, blue damask sofa $175.00
$225 Louis XVI chaise longue. Tufted blue damask $89.50
$750 Imported Louis XVI enamel framed davenport with peach velvet cover....$399.50

BEDROOM ITEMS ON THE SECOND FLOOR

Odd Beds

$105 chair back beds.................$49.50
$80 Chippendale mahogany beds......$39.75
$122 Louis XV twin beds, each.........$39.75
$275 satinwood 4-6 bed...............$89.50
$150 Louis XV bed..................$95.00
$450 tulipwood and mahogany bed...$175.00

Incomplete Bedroom Groups

$207.50 solid mahogany group, 3 pcs..$139.75
$277 banded mahogany 3 piece group.$179.50
$440 inlaid mahogany 5 piece group..$299.50
$410 Louis XV satinwood 3 piece group.$199.50
$575 Louis XV rosewood 5 pc. group..$275.00
$475 Hepplewhite 4 piece satinwood group $275.00
$645 Louis XV 5 piece French walnut and burl group.......................$299.50

Odd Dressers and Vanities

$115 inlaid mahogany dresser with mirror.$59.50
$90 inlaid mahogany vanity and mirror..$44.50
$125 banded mahogany vanity and mirror.$44.50
$125 inlaid mahogany dresser with mirror.$49.50
$225 Louis XVI ivory enamel powder table $89.50

EXAMPLES FROM THE FOURTH FLOOR

Arm Chairs

7 antique reproduction wing chairs. Chippendale or Queen Anne designs. Damask, linen and other covers. Values $85 to $115. Samples only, each...................$49.75
Loose cushion seat lounge chairs. Hair and down feather upholstery. $95 values, each $69.50
Blonde frame Louis XVI arm chairs. Deep cushioned damask covers. $175 values, each $109.50
English wing chair. Carved walnut frame. Lee tapestry cover. $387 value.......$149.50
Regency tufted arm chair. Boucle edgings and fringed bases. $185 values........$95.00
Louis XVI arm chairs. Enamel frames and green silk covers. $175 values.........$69.50

EXAMPLES FROM OUR THIRD FLOOR

$325 genuine mahogany 8 piece Hepplewhite dining group.................$179.50
$45 mahogany inlaid serving table.....$19.75
$536 genuine mahogany 8 piece Hepplewhite dining group:................$275.00
$300 fine mahogany china cabinet.....$99.50
$1200 18th Century Cuban mahogany 8 piece group. Superb finish..........$595.00
$85 genuine mahogany 8 ft. extension table. 6 legs.....................$49.50
$300 red and black Chinese lacquer china cabinet $99.50
$159 mahogany bowfront sideboard. Old World finish.......................$79.50
$50 carved Chippendale arm chairs....$25.00
$190 pair host and hostess arm chairs. All upholstered. Pair.................$99.00
$100 Empire cabinet sideboard. 5 drawers. 42" long.....................$49.50
$575 walnut burl cabinet base china closet. Custom made $237.50
$650 large satinwood breakfront cabinet.$295.00
$125 French Provincial sideboard......$69.50
$95 French Provincial extension table...$49.50
$275 custom finish Adam design china cabinet $99.50
$135 genuine mahogany Queen Anne sideboard $59.50

18th Century Welsh dresser. $225 value....89.50

Cuban mahogany Regency china cabinet. Mirror doors, $300 value..99.50

Louis XV bedroom group in satinwood, banded and marquetry inlaid. 6 pieces consisting of twin beds, dresser with mirror, vanity with mirror, chair, and bench are a $660 value. Reduced for this sale to........ 295.00

Regency loose cushion sofa with fringe base. $225 value 119.50

48 COMFORTABLE ARM CHAIRS IN OUR BARGAIN BASEMENT
Various styles and covers, splendid for service. Marked to sell at
$29.75, $39.75 and $49.50

Illustrated is the dresser of a 5 piece group consisting of 2 twin beds, dresser with mirror, vanity with mirror, and bench. $440 value........ 175.00

ONE GENERATION TELLS THE NEXT

3-Way Portable Radio

A.C.-D.C. and Battery

Plays Everywhere

5 Tube

Superheterodyne

$14.95 Complete

50c Weekly

Have one for home, office, traveling, camping, outings.

The Ideal Radio for the Service Man

Features

- ★ Plays EVERYWHERE on own batteries or house current
- ★ COMPACT in SIZE 9½" High, 6½" Wide and 4" Deep
- ★ Long Life "B" Battery
- ★ LARGE DYNAMIC SPEAKER for FULL TONE
- ★ LIGHT in WEIGHT
- ★ Built-in Aerial

On Sale at Buschs Tomorrow and Tuesday

Immediate Delivery—No Carrying Charge

Downtown store open Every Eve.—Gary store open Thurs. & Sat. Eves.
Englewood, Lincoln & Oak Park stores open Mon., Tues., Thurs. & Sat. Eves.

Buschs Kredit Jewelers
37 E. Madison and Wabash

ENGLEWOOD STORE 6343 S. Halsted St. Between 63rd & 64th
OAK PARK 1141 Lake St. at Harlem
LINCOLN & BELMONT 3258 Lincoln Ave. Opposite Mabelitis
GARY STORE 629 Broadway Between 6th & 7th

MANDEL'S

No Fee or Obligation for Sight Test

Our $17 Seamless Bifocals

Engraved white mounting or frame, correctly fitted to your eye needs with white seamless bifocal lenses for both near and far vision. Excellent value.

$8.95 Complete

Optometrists Supervised by Dr. S. S. Hollender, O. D.

MANDEL BROTHERS' Optical Section—First Floor—Wabash

SUBMARINE SINKS ITALIAN LINER, BRITAIN CLAIMS

Second Ship Also Blasted in Mediterranean.

LONDON, Sept. 6 (AP).—Britain announced today for the second day in succession a successful attack on a large Italian liner in the Mediterranean believed to have been transporting troops to reinforce axis armies in North Africa.

An admiralty communique stated that the 11,398 ton liner Esperia was torpedoed by a British submarine and sunk off Tripoli, west Libya, while in an exceptionally strongly escorted convoy of destroyers, torpedo boats, motor torpedo boats, and flying boats.

"Liners of this type are used by the enemy as troopships," observed the admiralty in a comment similar to that used yesterday in announcing the torpedoing and "almost certain" sinking of a liner believed by the admiralty to be the 23,635 ton Duilio. The Duilio, also south bound, was believed to have been carrying troops. Observers said a liner of the Esperia's size probably would carry about 5,000 troops.

Another Vessel Sunk.

A successful attack on a second south bound axis convoy in the Mediterranean also was announced, with submarines torpedoing and sinking a merchant ship of the 4,000 ton Ramb class between Taranto, southeast Italy, and Bengazi, axis besieged Libyan port. Ships of this class, owned by the Italian government, are fast and have been used as raiders. One of them was sunk by the British in the Indian ocean some months ago.

The presence of large liners in Italian convoys recently attacked in the Mediterranean indicates the axis is attempting to reënforce its armies in north Africa, one well informed observer said tonight, adding that it was reasonable to assume that "some of them are getting thru, since it is impossible to sink every ship that sets out."

This observer said that these signs of growing activity did not necessarily mean that the axis was contemplating an early large scale offensive from the Egyptian frontier.

Speculate on Troops' Moves.

It was explained that the axis probably needs reënforcements in insure holding its present position in Libya during major operations elsewhere. The axis may also hope, it was said, that the unusual movement would divert British attention from other war fronts.

Another possible conclusion was that the French are now opposing the use of territorial waters of Tunis, adjoining Libya on the west, for transport of axis soldiers and supplies.

Italian transports in the past, it was said, have slipped across the narrow Straits of Sicily and then hugged the coast toward Tripoli, giving British warships little opportunity to molest them without virtually attacking Tunis itself.

There is no reliable indication here of how extensive the troop movements across the Mediterranean are, nor definite information on the numbers of German and Italian soldiers in Libya.

Official statements show that there have been 30 attacks by British submarines in the Mediterranean since early July, resulting in the reported sinking of 13 merchant ships, 3 tankers, 8 schooners, and 5 troop carrying caiques [small sailing vessels].

Two Italian cruisers have been hit but are not known to have been sunk, according to the British tabulation, in addition to the torpedoing and serious damage of a 10,000 ton cruiser announced yesterday.

Two British Ships Reported Lost.

New York, Sept. 6 (AP).—Torpedoing of two vessels in British service and the capture of two French ships by the British were reported in shipping circles today.

The Sangara, a 5,449 ton British motorship, a freighter, was torpedoed by a submarine, then beached at Accra on the African Gold coast, reports said. The 945 ton Danish ship Elisabeth, flying the British flag, was sunk at an undisclosed position.

The captured ships were the steam trawlers Joseph Duhamel, 928 tons, and the Senateur Duhamel, 913 tons.

British Survivors Saved.

TARIFA, Spain, Sept. 6 (AP).—A Spanish fishing boat today brought in survivors from an unidentified British merchantman which exploded in the Atlantic on Thursday night.

2 Italian Liners Sunk, Say British

Crosses indicate where British report they sunk two Italian troop transports in two days. Broken line from Sicily to Tripoli traces course British believe has been used to bring other reinforcements to Libya. Large arrows show three avenues down which axis forces might be preparing to attack toward the Suez canal.

SKULL FRACTURE FATAL.

An unidentified man about 42 years old died in County hospital yesterday after being found unconscious in the rear of 32 North Halsted street. His skull was fractured.

SAYS NAZIS PLAN SEA, LAND BLOW ON BAKU AND IRAN

ANKARA, Turkey, Sept. 6 (AP).—Germany was declared by a foreign observer here today to have planned a combined land and sea campaign "before the end of October" against the Baku oil fields and the new British-Russian supply line thru Iran. He said his information was direct from Sofia, capital of axis dominated Bulgaria.

Germany already is massing speedy torpedo boats and submarines, he said he was informed, at Bulgarian Black sea ports to challenge the preponderant but heavy soviet Russian fleet. Craft of both types are moved overland to seaports, the U-boats in sections.

A heavy Nazi drive was forecast along the lower Dnieper river, with the double purpose of crossing that strategic stream and tying up Red army forces which otherwise could be diverted to meeting the sea attack. Parachutists were reported training in both Bulgaria and Croatia in preparation for the southern operations.

JERSEY LEGION URGES UNIFIED DEFENSE BOARD

Wildwood, N. J., Sept. 6 [Special].—A resolution urging the national convention of the American Legion to request a unified civil defense commission that would eliminate conflict between present overlapping agencies was adopted here today at the closing convention of the New Jersey department of the Legion.

Maj. Charles V. Bacon, chairman of the department's committee on national defense, emphasized that an "acute situation" in national defense activities exists.

The convention cited the incident of the United States destroyer Greer as a reason for stepping up the armament program and recommended that private and public agencies coöperate to that end.

Baldwin's Ideal · Baldwin's Ideal · Baldwin's Ideal · Baldwin's Ideal

TODAY'S GREAT PIANO

The structure of every successful business is built upon a cornerstone in which is sealed the ideal of the founder. That ideal invariably is to build better. In the piano field Baldwin has built better. So today, the Baldwin is the ideal instrument for musical expression.

BALDWIN PIANOS

323 South Wabash Avenue

Baldwin's Ideal · Baldwin's Ideal · Baldwin's Ideal · Baldwin's Ideal

Liquidating Out-of-Pawn

Diamonds

Lady's Diamond Solitaire. Weight 3.27 carats. Finest American cut blue-white (Wesselton) gem (perfect). Set in all platinum mounting of attractive design with 4 full cut side diamonds. Priced at a fraction of original cost to liquidate loan.

$995.00

Prompt Attention to Mail Orders

FIDELITY

LOAN BANK • 5 South Clark St.

Ground Floor—Morrison Hotel Building

LOANS on diamonds, watches, jewelry. Prompt courteous attention. Low interest rates.

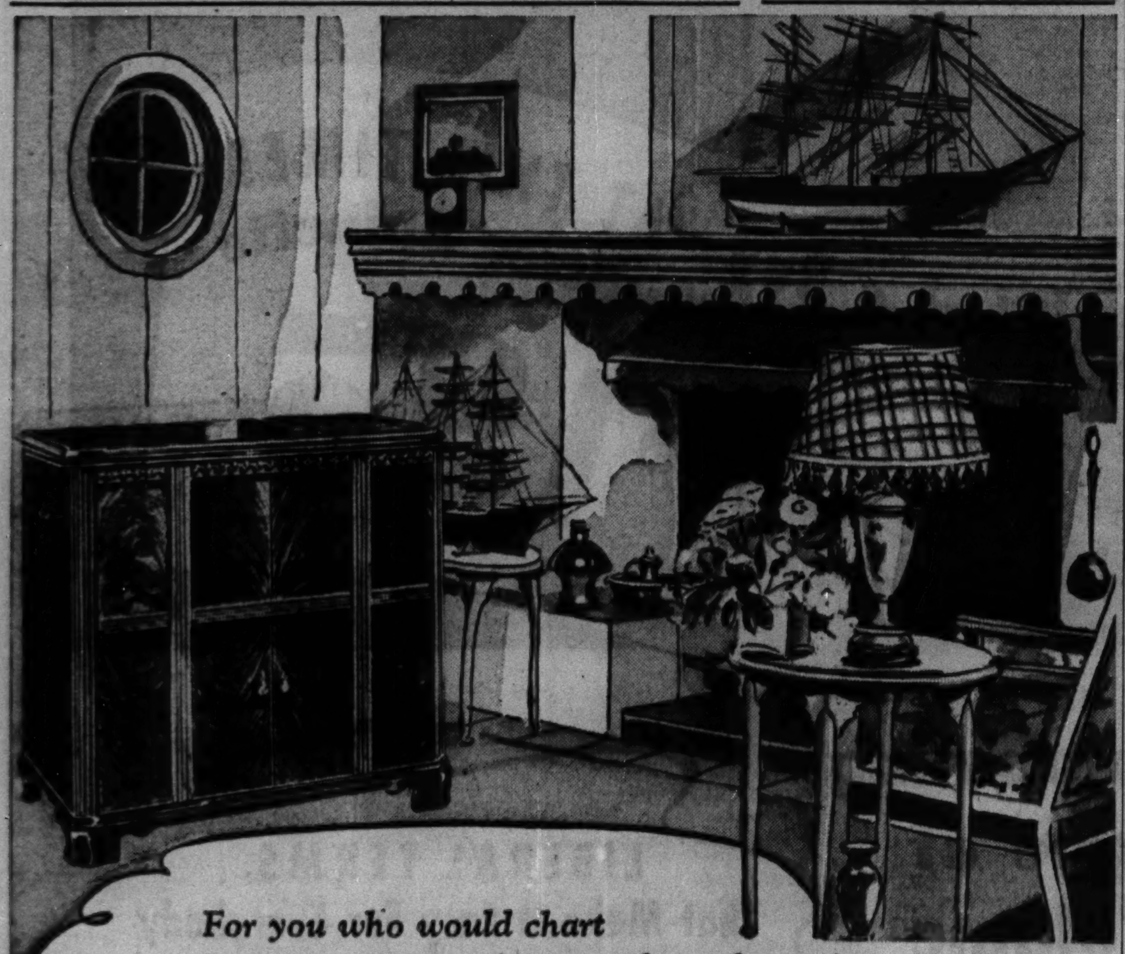

For you who would chart pleasant voyages of escape through music . . .

CAPEHART Automatic Radio-Phonograph

JUST touch a button . . . and sit back and dream . . . *dream as long as three full hours, if you choose* . . . of the million-and-one fancies music can implant in a delightfully wandering mind. Your Capehart will take you on a different voyage each day . . . *effortlessly* and *without interruption* . . . to the land of Romance and never-never.

So pure is the tone and so perfect the workings of the Capehart that you'll soon lose all consciousness of things earthly and automatic . . . *your imagination can run unchecked.*

So gorgeous are the stylings of Capehart cabinets that you'll not think of it as a "radio-phonograph" . . . it will become one of THE pieces of furniture in your home.

So all-in-all desirable is the Capehart that you'll be glad for years to come that you accept tomorrow our invitation to see and hear the Capehart in our Capehart Salon.

The ONLY Turn-Over Automatic Record-Changer Available.

It works better than human hands . . . turning over each record in succession, if you wish, to give you up to 40 selections, 10" and 12" records intermixed, playing complete operas, symphonies, musicomedies, etc., in their proper sequence. NO OTHER INSTRUMENT PERFORMS LIKE A CAPEHART!

Capehart prices begin at $545, for the Georgian model shown above, with Frequency Modulation extra equipment. Only a small amount down for immediate delivery, the balance in convenient terms. Allowance on your old radio in trade, if you wish.

Lyon & Healy

Wabash Avenue at Jackson Boulevard

Lyon & Healy on the Avenue: 842 North Michigan • Lyon & Healy in Oak Park: 123 North Marion

THE HUB *for* ZIP-LINED COATS

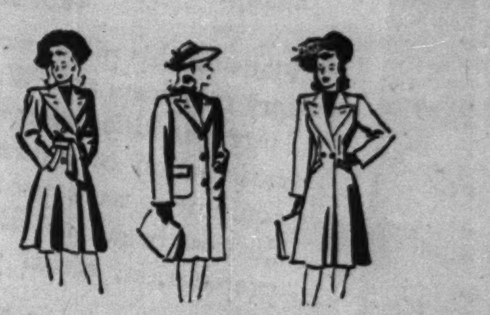

Largest Variety! Most Famous Styles! More for Your Money!

ZIP-LINED TWEED COATS
$19.95
The famous Dexter's herringbone tweed with removable lining. Natural, blue or brown. Bal style.
MISSES—FOURTH FLOOR
JUNIORS—SIXTH FLOOR

BODY AND SLEEVES CHAMOIS LINED
$25
Camel tone fleece with removable lining and sleeves of chamois. Also in 100% wool Harris type tweed.
MISSES—FOURTH FLOOR
JUNIORS—SIXTH FLOOR

WORUMBO FLEECE ZIP-IN COAT
$29.95
Genuine Worumbo fleece with registered label. Patch pockets. Deer brown, blue or beige. Misses' and women's.
MISSES & WOMEN'S—FOURTH
JUNIORS—SIXTH FLOOR

FUR LINED FLEECE COAT
$29.95
Imagine! . . . a removable lining entirely of fur, toast-warm even at zero! Natural shade. Amazing value!
MISSES—FOURTH FLOOR
JUNIORS—SIXTH FLOOR

The One and Only "SEASON SKIPPER"
$39.95
America's most famous zipper coat—*exclusive with The Hub in Chicago!* Camel, black, brown, navy, and herringbone.
MISSES & WOMEN'S—FOURTH
JUNIORS—SIXTH FLOOR

STATE AND JACKSON CHICAGO—*Also in Evanston, Oak Park, Gary*

THE HUB
Henry C. Lytton & Sons

STATE STREET FALL FASHION WEEK *September 8th to 13th*

Only Because More Wurlitzer Pianos Are Sold Than Those of Any Other Name, Are We Able to Offer This *Miracle Value!*

Wurlitzer Piano Factory
De Kalb, Ill.

Dollar for Dollar . . . We Believe This Is The Greatest Piano Value Obtainable Today!

● You know what is happening to all prices these days. Yet here is a piano with famed Wurlitzer quality at a price *lower than ever before!* How can we do it? The answer is:

Wurlitzer Foresight

Plans for this piano were started by the Wurlitzer factory two years ago. While design was being perfected, large quantities of raw materials were stocked up in anticipation of future needs. Special machinery and equipment were procured long before defense production began to take priority. After two years of preparation, actual production began this summer.

A Great Modern Piano Factory

The Wurlitzer factory at DeKalb, Illinois, is one of the most efficient in the world. Wurlitzer designers, engineers and craftsmen are top-flight men noted for their skill and advanced production methods. They are constantly finding ways to reduce manufacturing costs without sacrificing Wurlitzer standards of excellence.

Enormous Sales Volume

In spite of all these economies, it is possible for us to offer this value today only because *more Wurlitzer pianos are sold than those of any other name!* Because the Wurlitzer business idea is to manufacture *many* pianos at a *small* profit instead of a few at a big profit.

Wise to Buy Now!

Remember, please, this is a genuine Wurlitzer piano with all the name implies in style, beauty and musical excellence. But frankly, we do not know how long we shall be able to maintain this low price. If you want to save money on a fine piano, doesn't it seem logical and wise to buy now?

What a Buy—AT THIS TIME!
A Genuine Wurlitzer Spinette
***For only* $195**

A Perfect Gem of a Piano..Combining Beauty of Design With Tone of Exceptional Quality and Volume

● You'll be delighted with the graceful lines and compact proportions of this lovely new Wurlitzer Spinette. The colorful plastic fabric finish lends a modern style touch that blends perfectly with any home decorative scheme. And it sounds as good as it looks.

Just run your fingers over the keyboard. You'll be thrilled by the depth and resonance of the bass, the purity and brilliance of the treble! For this Spinette, like all other Wurlitzer pianos, has many famous exclusive features, including Augmented Sounding Board and Acoustic Tone Chamber. An extra wide grille and other improvements further enhance the richness and fullness of tone. Full 6 octaves.

Here is *everything* you desire in a fine piano...style, beauty, performance. Low price and easy-to-buy terms put it within the reach of *everybody.* See it, hear it soon!

INTRODUCTORY COURSE OF LESSONS *AT NO EXTRA COST!*

Expert Wurlitzer instructors teach you to play the quick, modern, easy-to-learn way. Wurlitzer methods get results with adults as well as children. Over 15,000 students are enrolled in Wurlitzer studios. Ask for further details when you purchase your piano.

Other Wurlitzer Pianos in a Great Variety of Styles, Sizes and Finishes at Moderate Prices

LIBERAL TERMS
That Make It Easy For Everybody
TO BUY A WURLITZER PIANO

The price is so low, the extended budget payment plan so generous, that defense workers, clerks, young married couples . . . in fact anybody with a limited income . . . can now afford to own a fine piano. Come in for complete details.

Your Old Piano Will Be Accepted in Trade

WURLITZER

A NAME FAMOUS IN MUSIC FOR OVER 200 YEARS

111 S. WABASH AVE.—At Monroe
OPEN EVENINGS

★ IF YOU CAN'T CALL ★
SEND COUPON FOR FURTHER DETAILS

I am interested in this new Wurlitzer piano. Without obligation, please furnish me further information. T-97

Name ....
Address ....
City ....

★ AMERICA'S FASTEST SELLING PIANOS ★

★ Mail & Phone Orders
RANdolph 9800
(Today) SUNDAY
10 A. M. to 5 P. M.
and Monday Till 6 P. M.

Autumn Brings This
"DARK VICTORY"
COAT DRESS
$3
Sizes 16 to 50

Contrasting buttons all the way down the full, full pleated all-around skirt, for quick and easy on and off . . . two pockets, one with contrasting hankie . . . action back . . . expertly tailored to take you all through FALL and into Winter . . . in Inky Black or Navy Blue soft downy rayon.

Lane Bryant
COOL, COOL FASHION BASEMENT
101 N. WABASH AVE.

DRIVE NAZIS OUT OF VITAL AREA AT LENINGRAD: REDS

Air Force Backs Army's Counter-Blows.

MOSCOW, Sept. 7 [Sunday] (AP).—The Red army claimed today to have driven the Germans out of vital approaches to Leningrad with fierce counter-attacks while the Red air force gave full backing with "massed blows" upon invading armored units, infantry and artillery.

The soviet midnight communique again declared the battle raged on all fronts yesterday. But the fight in the Leningrad sector was the greatest and the most vital of the Russian-German war which entered its 12th week today.

Pinch Off Armored Units.

Dispatches to the army newspaper Red Star declared the troops of Marshal Klementi Voroshilov, defending Russia's second city, mopped up one occupied zone south of Leningrad, pinched off another German armored wedge, penetrated the German lines at several points and crushed one major Nazi air base in counter-thrusts.

The Russians also were employing the counter-attacks at Kiev and Odessa, the other great cities to which the Germans have approached closely. They were said to be repulsing or holding the besiegers.

The communique did not elaborate on the deeds of the air force yesterday but the rôle the Red artillery is playing was told in the official report that "thousands of German soldiers, hundreds of tanks, armored cars and lorries, scores of artillery, minethrower, and machine gun batteries have been annihilated by the accurate fire of our guns."

Claim 15,000 Killed.

The communique said that on one single day—last Thursday—the soviet artillery killed at least 15,000 German officers and men and destroyed over 100 guns of various caliber, and much other material.

Marshal Voroshilov's Leningrad troops have driven the Germans from an entire sector along a railway in a three-day battle, Red Star reported.

Another unit there crossed the river "CH" and pushed southward, destroying a Nazi artillery company and a regiment of troops, Red Star said; a third surrounded a German armored force of 40 tanks, and a fourth swept around behind the Germans farther south to cut their highway communications.

Two other units were credited with destroying German equipment in frontal smashes.

The artillery of both sides thundered thru the fog which hung low, but despite the poor visibility 30 German planes tried to bomb military objectives outside Leningrad and 17 of them were shot down, Red Star said.

Destroy 74 Grounded Planes.

In the Novgorod district, about 100 miles south of Leningrad, guerrillas were credited with discovering two German airdromes which the Red air force promptly bombed, destroying 74 planes on the ground and killing many of the crews.

At an undisclosed part of the central front a great battle was reported still in progress, with the Red air force strongly supporting the infantry. One Russian air squadron there destroyed 42 grounded German planes, 110 tanks, and 600 other vehicles, and killed more than 3,000 Nazis in the past few days, soviet accounts said.

Tass, the official Russian news agency, said Kiev had smashed two major attempts at conquest within the past month.

The Russian information bureau lauded Red navy men for an heroic defense of Odessa, where it said every Nazi thrust was being shattered. In one counterattack the sailors killed 700 Germans, the communique stated. Soviet coastal batteries turned inland to protect the push and silence German field guns.

Izvestia, official government newspaper, said all of Odessa had become a giant fortress surrounded by outer fortifications so thick and high that neither tanks nor shells could crush them. The citizen volunteers of that old port, which sits strategically atop 150 foot bluffs, have torn up the streets to make barricades of the cobblestones, it was said.

REMIEN
PAINT PROTECTS

BEST GRADE Outside Paint for Priming or Finish Coat. $3.10 Gal.
REMIEN'S PURE Oil Soap for all cleaning purposes. 5-lb. can 95c. Per lb. 25c
Free Delivery City & Suburbs
REMIEN & KUHNERT CO
63 W. GRAND AVE. SUPerior 1140
7829 S. HALSTED ST. VINcennes 2040
46 S. LA GRANGE RD. LaGrange 5400

LOOSE DENTAL PLATES
RELINED & TIGHTENED AT HOME, $1
JUST BRUSH IT ON
NEWLY IMPROVED DENDEX RELINER builds up (refits) loose upper and lower dentures. Really makes them fit as they should without using powder. Easily applied. No heating required. Brush it on and wear your plates while it sets. It adheres to the plates only and makes a comfortable, smooth and durable surface that can be washed and scrubbed. Each application lasts for months. Not a powder or wax. Contains no rubber or gum. Neutral pink color. Sold on a MONEY BACK GUARANTEE. Not sold in stores. Mail $1 directly to us for generous supply, brush and directions. DENDEX CO., Dept. 8-51, 2714 S. Hill St., Los Angeles, Calif.

AN OLD AMERICAN CUSTOM

KIMBALL . . .
Keyboard of the Nation

See . . . Play . . . Listen! You'll acclaim the Kimball Consolette, as experts do, a marvel of musical perfection. Early American model illustrated maintains the spirit of a high tradition . . . keeps step with the times.

A $485 VALUE
F.O.B. Chicago
$395
EASY TERMS
Allowance for old piano.

Both Stores Open Evenings to 9 P. M.
W.W. KIMBALL CO.
KIMBALL HALL • 306 SOUTH WABASH
2611 S. California Blvd., Corner 26th St.

Claim Penetration at Leningrad

Possible approaches (arrows) of German and Finnish armies toward Leningrad, whose defenses the Germans said had been entered by their troops in at least one undisclosed place. Other dispatches reported the destruction in Viipuri left by retreating Russians, and damage to Leningrad's power sources.

ZEALAND CHIEF SAYS CAMPAIGN IN GREECE 'EASY'

Wellington, N. Z., Sept. 6.—New Zealand's new chief of the general staff, Maj. Gen. Edward Puttick, who is back here after commanding a brigade in Greece, described the campaign there as "pretty easy going," but said that getting the men away from beaches for embarkation to Crete was "hot stuff."

Gen. Puttick insisted that the Germans were not equal to their fathers in the last war, not so tough or well trained. He said his men captured nine Nazis who attempted to hide behind one olive tree.

Revealing some of the difficulties faced by the defenders of Crete, he said that the shortage of material was great. The New Zealand divisional artillery had only 19 guns, most of them poor and including French 75s without sights. The gunners had to improvise sights with chewing gum and cardboard. There was even a shortage of tools. Instead of 4,000 picks and shovels they had only 1,000 with which to dig in hard soil.

7 Raids on Ship Nothing; IncomeTaxBothers Captain

LONDON, Sept. 6 (AP).—His ship was attacked once by a submarine, twice by E-boats, twice by bombers, shelled in the straits, and finally bombed at its destination—all on one voyage. But that was nothing, wrote a harassed sea captain in the merchant naval journal. The real trouble was "this perishing correspondence with the income tax people and these infernal health insurance forms."

Battle areas along the Russian-German front. 1. Leningrad, where Germans said they had penetrated defenses and scattered Russian defenders. Russia said counterattacks had driven back the Nazis. 2. Area east of Latvia where the Germans claimed new gains. 3. Progress at Gomel was said to menace the rear defenses of Kiev. The Reds said they were counterattacking in this area and at Odessa (4), where the Germans claimed damage to shipping and the port.

JACKSON BOULEVARD DETOUR.

Construction work will close Jackson boulevard between Clark and Dearborn streets until 7 a. m. tomorrow. Local traffic will be permitted but thru traffic must detour.

SCARS OF WAR LEAVE VIIPURI A GHOST CITY

Tribune Writer Tells of Ravage by Reds.

Turn to page 4 of the Graphic section for a story of the GPU—Stalin's Troops of Terror.

BY DONALD DAY.
[Chicago Tribune Press Service.]

VIIPURI, Finland, Sept. 6.—Dictator Josef Stalin's order to the Red army, communist officials, and citizens to destroy and ravage before they flee from the enemy has left Viipuri [Viborg], ancient capital of Karelia, only a shell of its former self.

The Lutheran cathedral, once a Dominican convent, built in 1494, was completely destroyed by a land mine. The massive red granite railroad station designed by Eliel Saarinen, who submitted a design in the Chicago Tribune Tower competition of 1923, also is a pile of twisted steel and broken stone. Mile of streets are flanked by the walls of what were once five and six story apartments. Some of the buildings had been destroyed by air bombardment or shellfire in the winter war of 1939-'40.

Time Bombs Explode.

Within the walls of these older ruins weeds now are growing. Nowhere were there indications that the Russians had attempted to repair the damage caused in their first attack upon Finland. They moved out everything of value.

The Russians placed time bombs in the few buildings left undamaged.

During a three hour walk thru the streets correspondents heard two great explosions.

Soldiers told how mines had been exploding for four days. There have been few casualties during these blasts. Explosives were removed from the more important historical buildings and the main body of troops now is busy cleaning up nearby battlefields. Viipuri's streets are empty. All carts, wagons, automobiles, trucks and even street cars have disappeared.

Vodka Stored in Church.

Down in the harbor I found an old, roofless church which had been used as a vodka storehouse. In it were stacked hundreds of cases and thousands of empty vodka bottles, ranging in size from the little, three ounce bottle which the Russians call stojak, to bottles containing five quarts. In czarist days the stojak cost three kopeks but under communist national economy its price had increased to one ruble [about 50 cents].

Many years of labor and millions of dollars will be required before Viipuri again will be able to boast a population of 84,000. Most of its former citizens who had fled during the winter war intend to return and help reconstruct what was once Finland's second largest city.

This is the 12th time Viipuri has been destroyed since it was founded in 1293. It's most precious possessions remain unharmed. They are the castle built by Torkel Knutsson, the Round Tower in the market place, and part of the city's old wall, which Viipurians affectionately call Aunt Catherine.

MON. NIGHT
See and Hear This

Wonder Woman of 86!
PHOEBE MARIE HOLMES
A Living Example of PEP
5 AMAZING LECTURES FREE
HURRY! HURRY!
Starting Monday 8 P. M.
Tues., Wed., Thurs., Fri.
Increase Your Income! Get What You Want! Be Happy!
MIDLAND HOTEL
172 W. Adams

A SMALL DEPOSIT HOLDS YOUR COAT

Brucewood
BLACK-DYED PERSIAN LAMB COATS
outstanding in State Street's fall fashion week
$299
Glistening—fabulous—inky black—magnificent Hollander featherlite process Persian pelts — you'll revel in such luxury
Sizes 12 to 46—5th floor
Other fur coats $97.50 to $1095

Each garment bears this tag

MAURICE L ROTHSCHILD
State at Jackson

DEAF

RADIOEAR
The finest crystal vacuum tube hearing aid made
LIGHT—EASY TO WEAR
FREE DEMONSTRATION
2-YEAR GUARANTEE
Write for booklet T.
Ran. 3332
HERRICK ACOUSTIC INSTITUTE
ROOM 1400 6 N. MICHIGAN AVE.

Advertise in The Tribune

SEE THE NEW
Mahogany Banded 18th Century Grouping
Open Stock Permits Wide Adaptability

You Can Get Eight Delightful Pieces for
$149

THIS new, popular, banded mahogany grouping, on gumwood base, may be combined in many ways to meet your individual requirements. As offered at $149 the eight pieces include:

Choice of pedestal or ten-legged table; armchair and 5 side chairs in your choice of Duncan Phyfe or shield back design; and console buffet.

Pieces are priced separately as follows:
Console Buffet.......$44
Credenza Buffet......$64
China Cabinet.......$40
Pedestal Table.......$45
10-legged Table......$45
Set of 6 chairs, Duncan Phyfe or shield back design, priced at.....$60
Set of 6 upholstered back chairs, as shown.$85.50
The Flip-flop server is priced low at...$19.95

PAY AS LITTLE AS 10% DOWN—Small Carrying charge—None if paid in 90 days
RUSNAK BROTHERS
ESTABLISHED 1892
2424 Devon Ave. Near Western Ave. 839 West 79th Street Near Halsted St.
501 N. Cicero Avenue Near Lake St. 4082 Milwaukee Ave., Cor. Belle Plaine
OPEN TUESDAY, THURSDAY AND SATURDAY EVENINGS TILL 10

Furs

of High Quality With a Fashion FUTURE . . . at a Low Sale Price

$100 "BUYS"

INKY BLACK DYED PERSIAN LAMB PAW COATS

or Any of These New $149 to $195 Coat Values

- ★ Mink Dyed Muskrat
- ★ Black Dyed Moire Pony
- ★ Cocoa Dyed Squirrel
- ★ Silvertone Dyed Muskrat
- ★ Silver Fox Paw
- ★ Sheared Beaver Dyed Lamb
- ★ Dyed Skunk Greatcoat
- ★ Black Dyed Caracul Lamb
- ★ Grey Dyed Krimmer Lamb
- ★ Extra Size Fine Black Seal Dyed Coney
- ★ And Many Others—$100

Sizes 12 to 52 in the Group!

$10 Deposit Holds Coat ● Open a Charge Account

COOL SECOND FLOOR FUR SALON

Lane Bryant

101 N. WABASH AVE.

SHRINERS MARCH —AND IT'S LIKE A MOVING RAINBOW

Parade in Gay Uniforms to Temple Ceremony.

Five thousand be-fezzed nobles of the mystic shrine treated Chicago to a colorful parade as they gathered yesterday for the annual Shriners' Illinois-Wisconsin ceremonial in the Medinah temple, 14 East Ohio street.

For almost an hour the Shriners, representing 10 temples in four states, marched up Michigan avenue, displaying their gaily colored costumes, brass and oriental bands, and drill teams and singing units.

Almost all the colors of the spectrum were resplendent in the uniforms worn, altho the official red, green, and gold costumes predominated. Brilliant purple, blue, and white outfits, styled after those of the near east, added to the festive scene. Jackets and trousers were decorated with intricate patterns of braid in sharply contrasting colors.

All Wear a Fez.

All wore a black tasseled red fez with ornate gold lettering and emblem. The rest of the costume—short, snug jacket, and flowing sash, baggy Turkish trousers, short leggings, and marching boots—varied with the individual temples.

Led by the Medinah temple's famous band, the parade moved north in Michigan avenue from Balbo drive to Ohio street, and west in Ohio street to the Medinah temple, where the ceremonial was held.

Each temple had its brass band, drill team, oriental band, and singing unit. Among the favorites of the thousands who lined the parade route were the oriental band of Murat temple, Indianapolis; the drill team of Mohamed temple, Peoria, and the singing unit of Medinah temple, Chicago.

Other organizations participating in the parade were the Tripoli temple, Milwaukee; Saladin temple, Grand Rapids, Mich.; Tebala temple, Rockford; Orak temple, Hammond, Ind.; Zorah temple, Terre Haute, Ind.; Ainad temple, East St. Louis, Ill., and Ansar temple, Springfield.

Fifty Are Initiated.

After the parade the nobles went to the Medinah temple for the ceremonial and an evening of entertainment. James McVittie, potentate of the local temple, presided. Fifty candidates were "taken over the hot sands" [initiated] during the ceremonial.

Notables in the reviewing stand in front of the Chicago Towers club included Mayor Edward J. Kelly, Senator Wayland Brooks [R., Ill.], Gov. Julius P. Heil of Wisconsin, and Thomas C. Law of Atlanta, Ga., imperial potentate of the Mystic Shrine of North America.

Shriners' wives were guests at an open house at the Shriners' hospital for Crippled Children, 2211 North Oak Park avenue, yesterday afternoon. The hospital is one of 15 maintained by the Shriners thruout North America.

In Reviewing Stand at Shriners' Parade Yesterday

(Story in adjoining column.)

Watching parade of 5,000 Shriners yesterday are, left to right, A. G. Arvold, assistant imperial rabban; Gov. Julius Heil of Wisconsin; Thomas C. Law, imperial potentate of North America, and Senator Wayland Brooks of Illinois.

Mayor Kelly (left) and Frank C. Roundy, oldest past imperial potentate of North America and oldest living past potentate of Medinah temple, watch the parade.

[TRIBUNE Photos.]

A woman spectator rests her feet as the parade passes. Note her shoes in the street.

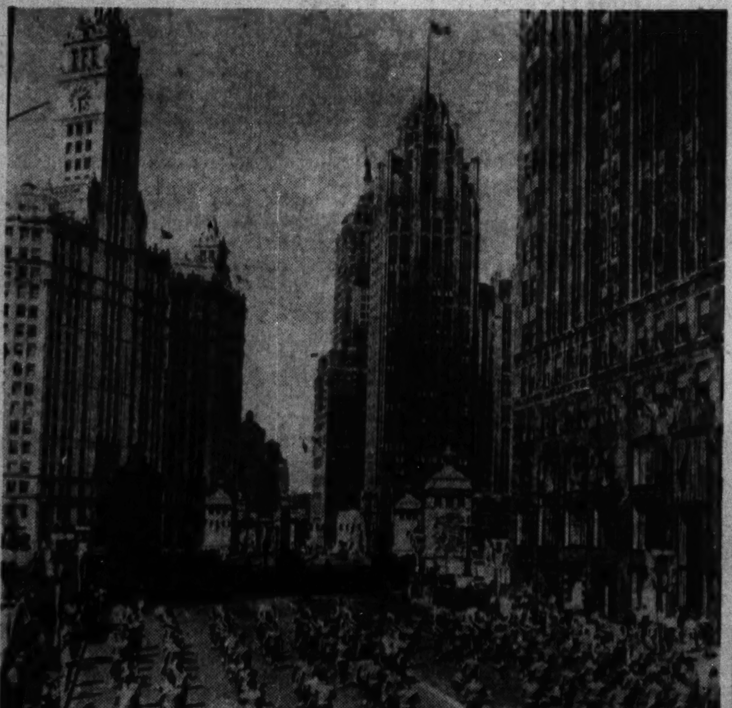

The Medinah Temple band nears Michigan avenue bridge in the march north along the avenue. Tribune Tower is in the background and the Wrigley building at left.

IOWA PREPARES WARM WELCOME FOR LINDBERGH

Des Moines, Ia., Sept. 6 [Special].—Plans to accord Charles A. Lindbergh a rousing reception when he comes here next Thursday to speak at an anti-war rally were given impetus today with the arrival of two national representatives of the America First committee.

"We will make it plain to the rest of America that Iowa stands in the ranks of those who favor peace," said R. J. Bannister, Des Moines attorney and chairman of the Polk County America First organization.

The two national representatives who arrived on the scene are Earl C. Jeffrey and Clay Pugh, both of Chicago. They were greeted with reports that interest in the peace rally is mounting steadily and that a large crowd is expected to hear Lindbergh.

Pugh said the number of telegrams and letters received at the county America First offices indicate that the event will attract a crowd in excess of the 8,900 seating capacity of the Des Moines Coliseum, where the noted flyer will speak. The communications came from virtually all parts of Iowa and sections of Nebraska and Missouri.

Halifax to Be Honor Guest of National G. O. P. Club

New York, Sept. 6 [Special].—Viscount Halifax, British ambassador to the United States, will be guest of honor at a dinner of the National Republican club at the Waldorf-Astoria hotel here on Oct. 6. He now is on a brief visit to England, but has notified the club that he expects to be back in time for the dinner. Wendell L. Willkie, Republican Presidential condidate in 1940, also will speak.

INSURANCE BROKER DIES.

Peoria, Ill., Sept. 6 [Special].—John L. Lind, 69 year old insurance broker, died at his home here Friday evening. He had lived here 41 years and was active in Masonic circles. His widow and son survive. Funeral services will be held Monday.

SHIP TORPEDOED, 4 U. S. RECRUITS OF RAF KILLED

GLASGOW, Scotland, Sept. 6 (AP).—Four American airmen en route to England for service with the royal air force perished in the torpedoing of their ship by a submarine whose commander, one Irish survivor said, came to the surface and asked, "What caused the explosion?"

Norman Echord.

Seven others among the 11 American flying recruits aboard were landed at a British port yesterday. Two of them had been injured. The names of the dead were not available immediately.

The survivors were announced as Tom Griffin, Mississippi; Rivers Grove, Georgia; Norman Echord, whose mother lives in Seattle, Wash., who left his home in Kansas City Aug. 19 to join the American Eagle squadron in Britain; Jack Gilliland, son of Mr. and Mrs. C. W. Gilliland of Pittsburg, Kas.; James Jordan, San Francisco, Cal.; B. F. Mayes, Texas, who suffered arm injuries, and Robert Pereshin, California, whose leg was broken.

Five Trained in Oklahoma.

Echord, Gilliland, Grove, Mayes, and Griffin trained with the British air unit at Tulsa, Okla. All 11 flyers received additional training in Canada.

William Beattie, seaman of Belfast, Northern Ireland, who was aboard the torpedoed ship, said that after the attack the submarine came to the surface amid lifeboats and rafts carrying survivors.

The U-boat commander, described by Beattie as a German in his early 20s, was said by the Irish seaman to have disclaimed that his craft had fired a torpedo.

"He seemed ashamed of what he had done and asked us what caused the explosion," Beattie related.

Skipper Leaves a Gift.

Beattie said he asked for water but the commander replied he had none to spare and handed over four tins of meat and two bottles of rum.

In moving off the submarine accidentally struck a water logged lifeboat bearing four men and caused the wobbly craft to dip, Beattie said, bringing an apology from the commander.

For 12 hours the survivors clung to lifeboats and rafts before being rescued by a Polish warship, the Irishman declared.

Nicaragua Plans Draft of All Men Aged 18 to 20

MANAGUA, Nicaragua, Sept. 6.—The government is preparing plans for compulsory military training of all males between the age of 18 and 20, it was announced today. The term of service will be from 6 to 12 months.

WE ARE FAMOUS FOR

PRIME STEAKS

Full Course Dinners, 75c up

CORNER HOUSE Restaurant

CHICAGO FLYER AMONG 4 LOST ON TORPEDOED SHIP, HIS WIFE FEARS

One of the four American airmen lost in a ship torpedoing announced yesterday in Glasgow, Scotland, may have been John Richard Cox, 26 years old, a Chicagoan. This fear was expressed last night by his wife, Mrs. Anita Homs Cox, 24, who is staying temporarily with relatives at 1449 East 50th street.

Mrs. Cox telephoned Canadian authorities after learning of the torpedoing, and was informed that her husband was on the ship. The failure to include him among the survivors indicated he had perished, she feared. However, Canadian officials declined to say officially he was lost.

Cox and his wife lived at Blackstone avenue and 52d street until June, when he enlisted in the British air force and went into training in Oklahoma. He was employed by Von Lengerke & Antoine, sporting goods house. His home originally was in Port Chester, N. Y. Mrs. Cox had been with him in Oklahoma and in Canada, and was to leave for Canada tonight to join him in England later.

6 RUSS FLYERS REACH SPOKANE AHEAD OF TIME

Spokane, Wash., Sept. 6 (AP).—Six members of the Russian military mission, which flew to Seattle this week via Alaska, reached Spokane today ahead of their announced schedule and went into secret conference with Brig. Gen. John B. Brooks.

Gen. Brooks, acting commander of the 2d air force, left order at the hotel where the conference was being held that the group was not to be disturbed.

Brig. Gen. Mikahil Gromov, hero of a Russian transpolar flight, headed the group. The party of 47 which made the flight to Seattle was not expected here until Monday.

Only $15 A MONTH SMALL DOWN PAYMENT

For a Gorgeous 4 Room Summer Cottage with Large Screened Porch

TOWER LAKE ESTATES

in Barrington Countryside

Imagine a smartly designed home in estate surroundings . . . private spring-fed lake . . . informal country life . . . YET only 39 minutes to the loop. That's Tower Lake Estates, where for as little as $15 a month you can own a REAL HOME. Home pictured has studio living room, 2 bedrooms, modern kitchen, lavatory, shower, and it's on a 60x135 ft. homesite.

DRIVE OUT TODAY

Follow Route 12 (Rand Road) to Route 22; turn left to Route 59; turn right to Tower Lake Estates.

Furnished Model Home Open Daily and Sunday from 9 A. M. to 9 P. M.

Permanent Homes

Ready for Immediate Occupancy

RAY & MORAN, Inc.

77 W. Washington St. CENtral 4458-9

Subscribe for The Tribune

RECAPTURE

All the charm and beauty of those favorite old photographs at a Savings . . .

20%

Savings for the month of September on all Miniatures and restoration work.

Bring in your worn and torn old photographs: let our expert Miniature artists tell you how they can be reproduced in exquisite Miniature form.

MINIATURE — Hand colored: Complete in Gold Plated Frame—as low as $5.50. See our display of miniatures on the first floor or in the

Photograph Studio, Second Floor.

CARSON PIRIE SCOTT & CO

Our reputation has been earned by offering only good furniture to a discriminating public for two generations.

Shop at REVELL'S and Save

Rugs Furniture Carpets

Wabash Ave. Alexander H. Revell, Jr., Inc. at Lake St.

TWO LOOP STORES

Concentrating Only Upon

RED CROSS SHOES

means your NEW FALL STYLES will be most carefully fitted and service will leave nothing to be desired.

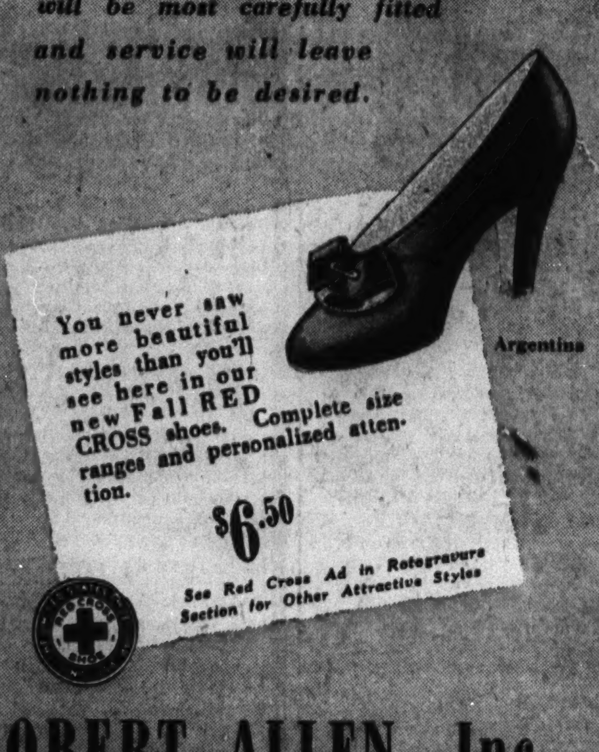

ROBERT ALLEN, Inc.

Red Cross Shoes Exclusively

22 E. ADAMS 58 E. MADISON

Monday's Scoop!

200 RAYON-WOOL COAT & DRESS COSTUMES

$16.95

Each coat has its own dress! . . . Wear them together or separately! . . . Plaid on plain, tone-on-tone, plaid on plaid! The Hub, famous for costumes, has never exceeded this group for value.

FIFTH FLOOR

THE HUB

Henry C. Lytton & Sons

State and Jackson. CHICAGO ● EVANSTON ● OAK PARK ● GARY

RUGS!

NEW—FALL SHOWING

At our Factory Salesroom or our LOOP Salesroom —you'll find the same great Fall Values —the same COMPLETE SELECTIONS! Thousands of RUGS ready for immediate delivery. See them! We GUARANTEE to save you money. Our 67th Year.

Convenient Monthly Payments

No Carrying Charge If Paid in 3 Months

Figured BROADLOOM

ALSO LOVELY FRIEZE TWISTS! SAVE TO 1/3

$3.30 Square Yard — $5.25 Square Yard — $6.85 Square Yard

Thousands of yards in these price groups alone. Woven of select, new rugged wools, with 100% all wool pile. Rich, luxurious, extra deep pile — long wearing creations by Olson craftsmen. A wonderful selection of lovely, smart colors—rugged, pebbly-textured, figured fabrics — luxurious tone-on-tone, embossed Wiltons in beautiful Leaf, Texture, Modern patterns. Comes 9 and 12 feet wide, by ANY length. In-between widths will be cut to fit your rooms. Also comes 27 inches wide for room carpeting and runners. Don't miss these big Fall values!

Finished Rugs at These Money-Saving Prices!

9x12 Ft.	9x6 Ft.	9x10 Ft.	12x10 Ft.	12x12 Ft.	12x15 Ft.
$41.10 to $83.70	$21.30 to $42.60	$34.50 to $70.00	$46.00 to $93.35	$54.80 to $111.60	$68.00 to $139

27-Inch Carpeting

Per Yard Now

$1.55 to $4.95

$2.30 to $5.65 Values

For rooms, halls or stairs. Of choicest new, rugged wools. Wide variety of beautiful, new designs and all lovely colors.

Quality Rugs

9x12 Foot Size

$47.75 to $73.35

$65 to $90 Values

Luxurious qualities at these low prices. Of select, new, sturdy wools. Lovely colors and appealing, new patterns. Unusual values from our own and other mills.

OLSON RUG CO.

Salesroom and Factory: 2800 N. CRAWFORD (PULASKI)—At DIVERSEY

Open Daily 9:00 to 5:30 and Tues., Thurs., Saturday Nights Until 10

Our LOOP Salesroom: 35 MADISON ST. at Wabash

Open Daily 9:00 to 5:30

Copyright, 1941, Olson Rug Co.

FINNS CONDEMN BRITAIN'S DAY OF PRAYER FOR REDS

Cite Parallel in Soviet and Roman Massacres.

[Chicago Tribune Press Service.]

HELSINGFORS, Finland, Sept. 6.—Citing the Roman persecution of the early Christian martyrs, the Helsingfors Hufvudstadsbladet, newspaper of the Swedish People's party, today drew a modern parallel in the bolshevik destruction of religion in Russia. The parallel was drawn in an attack by the newspaper on the day of prayer for Russia which the archbishop of Canterbury has ordered in British churches tomorrow.

Under the title, "Christian Martyrs," the newspaper wrote:

"All Christians know the story of the persecution of the early Christian martyrs. It was a good story. Therefore, it lived. But how many Christians were fed to the lions or suffered other awful forms of death to provide thrills for the Roman mob? How many did Nero burn in his garden and feed to his conger eels? Some historians, especially those of the Roman Catholic church, place their number at some thousands. Others, claiming objectivity, say hundreds.

Another Martyrdom.

"In our generation we witnessed another martyrdom of Christians. In one brief year, the first of the communist revolution in Russia, there is authentic proof of the murder of 28 bishops and higher clergy and 1,215 priests.

"This Christian martyrdom has continued for 24 years. First the Russian Orthodox church was destroyed. The Roman Catholic and Orthodox Catholic churches next, and then the Lutheran, Baptist, Methodist, Mennonite, and other sects were liquidated by execution and exile.

Condemn Archbishop's Call.

"Tomorrow the world witnesses an unprecedented spectacle. The archbishop of Canterbury has called a special day of prayer in all British churches, when Christian believers will kneel and pray to the Christian God to give victory to the godless bolshevik butchers of Christian Russia and so give them new opportunities to defame churches and murder Christians as they have done in the past and will do in the future if they survive this war to destroy them. And this is being done in the name of democracy.

"The most shameful act of the archbishop of Canterbury is a message to all sincere Christians. It is that his kind of democracy is no longer synonymous with decency."

'ANSWER NAZIS WITH 'FORCE,' WILLKIE URGES

New York, Sept. 6 [Special].—Wendell L. Willkie, director of the booming New York Shipbuilding company and slated to become director of a large banking house, today called on President Roosevelt to meet what he called Germany's threat to American freedom of the seas with "determination and force."

Bellicose Willkie, who pledged himself to work for peace during his unsuccessful bid for the Presidency, denounced Germany's "savage and bestial might" with the assertion that he voiced "the overwhelming sentiment of my fellow Americans."

He spoke at a luncheon of the American Friends of Jugo-Slavia on the 18th birthday of King Peter II. who fled his country and found asylum in London.

Only this week it was disclosed that Willkie will become a director of Lehman corporation, a huge investment trust with considerable holdings in companies that are reaping handsome profits from the rearmament program.

BRITISH GIRLS JOIN MEN IN DUTY AT ANTI-PLANE GUNS

LONDON, Sept. 6.—The first mixed anti-aircraft battery of the royal artillery, made up of men and of girls of the Auxiliary Territorial service, now is in action in London. It includes nearly 200 girls who serve as gun crew members, drivers, telephonists, signallers, cooks, and clerks. Men load and fire the guns while the girls operate fire control instruments, such as predictors, height finders, telescopes, and so forth. The girls are more than 20 years old and have their own huts under supervision of women officers.

MRS. MAY DOHRER DIES.

Battle Creek, Mich., Sept. 6 [Special].—Mrs. May Dohrer, 61, died here yesterday. Among the survivors are two sisters, Mrs. B. H. Daniels of Chicago and Mrs. George J. Cossman, Oak Park, Ill.

Scene of Attack

(Story starts on page 1.)

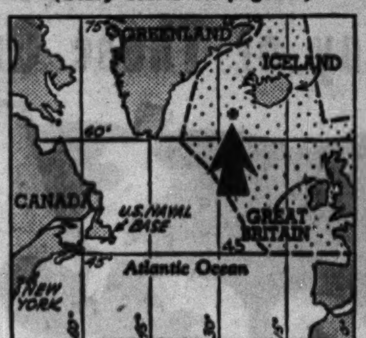

According to a German communique, the U. S. destroyer Greer and a U-boat engaged in a running fight at the place indicated on map by arrow.

NAZIS SAY U. S. SHIP ATTACKED U-BOAT FIRST

Fired 2 Torpedoes in 12 Hour Chase.

[Continued from first page.]

German ships and U-boats in violation of neutrality but, beyond that, to attack them.

"Mr. Roosevelt, in this way, is trying by all means at his disposal to provoke incidents in order to incite the American people into war against Germany."

It was not stated precisely why the submarine, despite daylight hours, could not determine that the destroyer was American. In pointing out that the incident occurred in waters proclaimed by the German government as a war zone the inference was that the submarine commander properly could have presumed that the warship was British.

There was some disposition in informal comment in Berlin to question whether the episode would aggravate relations between Germany and the United States. However, some sources regarded the incident as loaded with dynamite.

Expect Harriman in Britain Prior to 3-Powers Parley

LONDON, Sept. 6 (AP).—An authoritative United States source said today that W. Averell Harriman, head of the United States mission to the three power conference in Moscow, is expected here soon for preliminary conferences with British officials.

MANDEL'S MANDEL'S MANDEL'S

Pollen Is In The Air!

Hay Fever Victims Need Relief Now

Use Duo-Haler .. $1

Designed to bring palliative relief for nasal congestion usually accompanying hay fever. Simply load the clip with two pellets and slip into nostrils. Almost invisible. Can be used night or day. Helps promote restful sleep. Instructions included.

Phone State 1500 or Mail Your Order

Mandel Brothers, Chicago
Name ....
Street ....
City................ State......
Quantity Duo-Haler, $1 each.....
Chg... M.O.... C.O.D.... Chk....
Add 2% on account of the Illinois Retailers' Occupational Tax.

Surgical Goods Section—First—Wabash Balcony

MANDEL BROTHERS

Starck Pianos ... CHOICE OF 3 GENERATIONS

Brand New
Period Spinet Piano
Reduced to Only
$179

A most popular choice is this brand new Gunderson Period Spinet. You can realize fully just why when you see it fot yourself . . . hear the outstanding quality tone. Standard 88-note keyboard.

We will accept your old piano in trade as part payment.

Easy Payments

P. A. Starck Piano Co.
Manufacturers of Starck Pianos for 3 Generations
234 South Wabash Avenue
Just North of Jackson Boulevard — Open Evenings Until 9 o'Clock

74 Years of Good Furniture

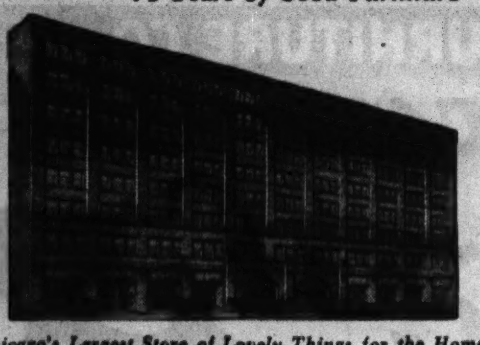

Chicago's Largest Store of Lovely Things for the Home

AMPLE FREE PARKING
Our Attendant Parks Your Car.

FREE TAXI FROM THE LOOP
Hail any Cab. We pay your Fare.

COMPLETE HOMEFURNISHER ESTABLISHED 1867

John M. Smyth Company
Madison East of Halsted
Established 1867
MANUFACTURERS—RETAILERS—IMPORTERS
JOHN M. SMYTH, President — WILLIAM P. SMYTH, Vice President

The thing we want most to do is to give unexcelled service; to sell the best quality at the best prices obtainable. You could shop no better place for quality, variety and low prices. Come over to the John M. Smyth Store and convince yourself!

OPEN TOMORROW. And every Monday and Saturday evening.

Courtesy Greets the Visitor
Visit through without a salesman if you desire

STORE DIRECTORY
1st fl.: Gifts, Lamps, China, Glass, Silverware, Furnished 2-story House and Apartments, Refrigerators, Washing Machines, Stoves, Kitchen Furniture, Fireplace Furniture.
2nd fl.: Bedroom Furniture, Mattresses, Springs, Studio Couches, Maple Furniture.
3rd fl.: Living Room Furniture, Mirrors, Upholstering Fabrics.
4th fl.: Rugs, Carpeting, Linoleum, Draperies, Bedding, Slip Covers, Curtains and Table Linens.
5th fl.: Dining Room and Dinette Furniture, Budget Apartments, Card Sets, Juvenile Furniture, Summer Furniture.
6th, 7th and 8th fls.: Smyth Upholstery Shop, Cabinet Shop, Finishing Rooms and Stockroom.
Under Responsible Management for 74 Years

SHOP AND COMPARE

Genuine Walnut 8 pieces TABLE, BUFFET, 1 ARM AND 5 SIDE CHAIRS $179

Hepplewhite is a favorite with those who appreciate grace and beauty in furniture. Choice of seat covers; the buffet has three drawers, one lined for silver. Buffet 66" wide, $52.50; Table 42x62", one 12" leaf, $48; Side Chairs, $12.75 each; Armchair, $14.75. China Cabinet (not shown), 35" wide, $62.
On $179, pay $44 down; $11.25 monthly for 12 mos.

Karastan RUGS 4th Floor

The Rug That Keeps Its Beauty
All sizes and designs.
You can fit all rooms.
3x5, $29. 4.6x6, $52.50.
6.6x9, $113.00. 8.6x10.6, $175.00.
9x12, $179.50. 9x15, $225.00.
9x18, $270.00. 10.6x12, $210.00.
10.6x16, $280.00. 12x12, $240.00.
12x20, $395.00.

BROADLOOM
TWISTED FRIEZE CARPET, 9 and 12 ft. widths; in popular colors; sq. yd., $4.50. Retains twist after washing or cleaning. 9x12 Rug, $55
AXMINSTER BROADLOOM CARPET, all-over texture design; choice of colors. 9 and 12 ft. widths, sq. yd. $3.95
9x12 Rug $47.50
FIGURED WILTON SCROLL DESIGN, tone-on-tone; long wearing weave; all wanted colors. 9 and 12 ft. widths, sq. yd. $5.45
9x12 Rug $65.40
LUSTRE WILTON BROADLOOM; a high piled all wool carpet in new plain and twisted yarn pattern. The lovely iris design comes in silver green, cherrywood, beige glow, or Copley rose. 9, 12 and 15' widths. 9x12 ft. rug, $107. Per sq. yd., $8.95.
WE SELL ONLY ALL WOOL, FIRST QUALITY CARPETING

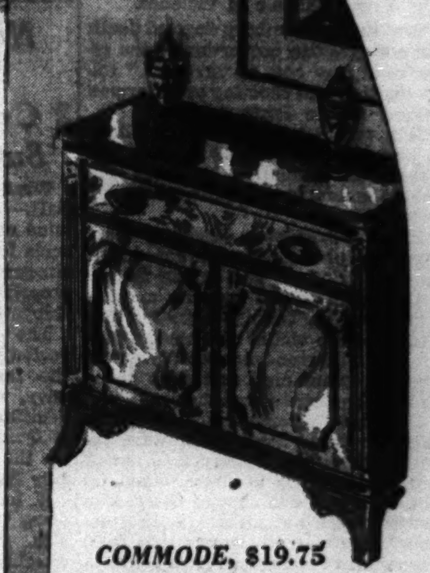

COMMODE, $19.75
Decorative and practical. Rich, dark nut brown finish on figured mahogany veneers combined with gumwood. 36" wide with full depth shelf in compartment.

Confidence in Shopping
Those who know our store have a pleasant feeling of confidence when completing a purchase, for they have learned by experience to believe in the integrity of our Institution.

MODEL HOUSE
To Be Seen in Skokie
At 9502 No. Avers Ave., One Block South of Simpson (Route 58) in the Village of Skokie. Open weekdays from 2 P. M. to 9 P. M., and Saturdays and Sundays from 10 A. M. to 9 P. M.
Furnished by JOHN M. SMYTH COMPANY
C. A. Hemphill & Associates, Builders

Porcelain Chinese Lamp $16.00 Coral and white 16" silk shade.

Mahogany Cocktail Table, $21.75
Lovely 18th Century design; oval top with glass insert; convenient shelf below; measures 33x23x17" high.

Chaise Longue, $27.50
Covered in lustrous Glosheen in choice of natural, blue, rose or wine; generously sized with soft buttoned back and loose kapok cushion; ruffled base; gay, colorful.
Others from $27.50 to $129

Blankets, Comforters. 4th Floor

Mahogany Commode, $11.75
Shaped front with two drawers; measures 14x20x25" high.

Smyth

GOOD UPHOLSTERED FURNITURE IS CUSTOM MADE OF QUALITY MATERIALS
Practically an unlimited selection of Upholstery Fabrics.

Sofa, Carved Mahogany, Georgian Style, Damask or Tapestry, brass nail trim, $98
(On $98, pay $20 down; $6.50 monthly for 12 months.)
Matching Armchair (not shown), $54

Chippendale Chair, Mahogany, choice of covers, button tufted seat, back, $52.50

CHAIRSIDE TABLE, $2.50
Genuine Mahogany; measuring 18" high, with 12" top and pedestal base.

OPEN TOMORROW NIGHT

Chairs YOUR CHOICE....ONLY $59.75
1. Regency Lounge Chair, Mahogany, Tapestry, Damask, Frieze or Brocatelle covers.
2. Loose Pillow Back Chair, Damask or Tapestry Covers, down-and-feather loose pillow, reversible spring cushion.
3. Channeled Back Chair, Solid Mahogany, Tapestry or Damask, bullion fringe.
4. Sheraton Wing Chair, Tapestry, Damask or Brocatelle covers, brass nail trim.
(On $59.75, pay $14.75 down; $3.75 monthly for 12 months.)

YOUR CHOICE ONLY $59.75

LOVE SEAT, $47.50
Interesting Adam design; Tapestry or Damask covers; sturdy no-sag construction. Reversible spring cushions.

PLANT STAND, $8.50
44" high. Mahogany finish and gumwood construction. Very decorative.

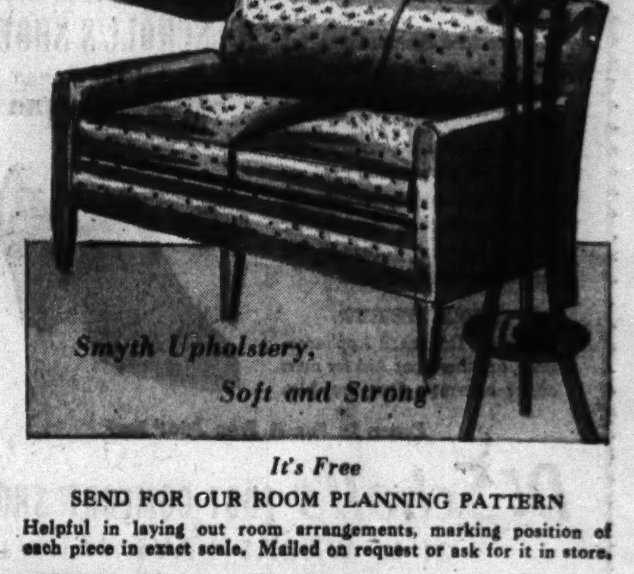

SMYTH PAYMENT PLAN
Make a convenient down payment, pay the balance in 12 consecutive monthly installments. No interest or carrying charge is added. Take longer if you wish. Only a small interest charge is added on your balance remaining after twelve months.

It's Free
SEND FOR OUR ROOM PLANNING PATTERN
Helpful in laying out room arrangements, marking position of each piece in exact scale. Mailed on request or ask for it in store.

Open tomorrow evening and every Monday and Saturday evening—703 to 721 West Madison Street—Telephone Monroe 7480

NAZI HOSTAGE KILLINGS RAISE FRENCH TENSION

3 Prisoners Shot After Attack on Soldier.

BY DAVID DARRAH.
[Chicago Tribune Press Service.]

VICHY, France, Sept. 6.—An acute situation existed between France and Germany tonight following the shooting of three French hostages in retaliation for the attack on a German noncommissioned officer in the streets of Paris two days ago.

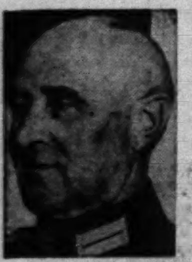
Gen. Von Schaumburg

French public opinion seems to admit that the German action was logical in view of the warning proclamation issued Aug. 22 by Gen. Von Schaumburg, the German officer in command of Paris, but it had been hoped that leniency would be applied in this particular incident because it resulted in only minor injuries to a German sergeant. He was shot in the shoulder while walking with his fiancée.

Fear Epidemic of Violence.

Gen. von Schaumburg decreed death for hostages "in proportion to the severity of new acts of terrorism" following the fatal shooting of a German colonel in the Paris subway.

It is feared here that an "epidemic" of acts of violence against the Nazis and retaliation by them will delay the final accord between France and Germany.

Paris newspapers arriving here carry a double column announcement headed, "Notice," and saying merely that despite official warning another member of the German army in Paris had been the victim of violence, that the guilty person undoubtedly was a French communist, and that three French hostages were shot.

Unofficial reports reaching Vichy said the three Frenchmen were removed from the Drancy internment camp near Paris at dawn, lined up against a wall and shot to death. The victims were not identified. Presumably they were among the 6,000 Frenchmen recently arrested for anti-Nazi demonstrations.

Act to Halt Terrorism.

The French moved swiftly to set up legal machinery in an attempt to stamp out acts of terrorism which might lead to further reprisal executions.

At an inner cabinet meeting it was decided that Pierre Pucheu, who as minister of the interior is in charge of French police, would leave for Paris soon on an urgent mission in connection with preservation of order.

The council of ministers established a new state court with summary powers to seek out men behind terroristic and anti-national plots.

A special justice court also was set up under Marshal Petain's jurisdiction to hear cases of the political prisoners at Riom charged with "responsibility for defeat." They include former Premiers Paul Reynaud, Leon Blum, and Edouard Daladier and Gen. Maurice Gustave Gamelin.

QUISLING SEES FALL OF U. S. AND GREAT BRITAIN

OSLO, Norway, Sept. 6 (AP).—Vidkun Quisling, head of the Norwegian Nazi government, today criticized the attitude of the Swedish press and demanded that the "lie propaganda against new Norway and its leaders" cease. Declaring he "did not doubt England's and America's defeat," he said: "The old Norwegian possessions of Spitzbergen, Greenland, and the Shetlands, Orkneys, and Hebrides will be restored to the north, whereby our natural living space and the basis of our position of power in the world and on the seas will be rendered secure."

GERMANY ORDERS JEWS TO WEAR STAR OF DAVID

BERLIN, Sept. 6 (AP).—German police today ordered that all Jews over 16 years of age must wear a yellow, six pointed star of David on the left side of the coat whenever appearing in public. The regulation prescribed a star as "large as the palm of the hand." Jews were forbidden to leave the community in which they live without written police permission.

Light Cruiser Atlanta Launched

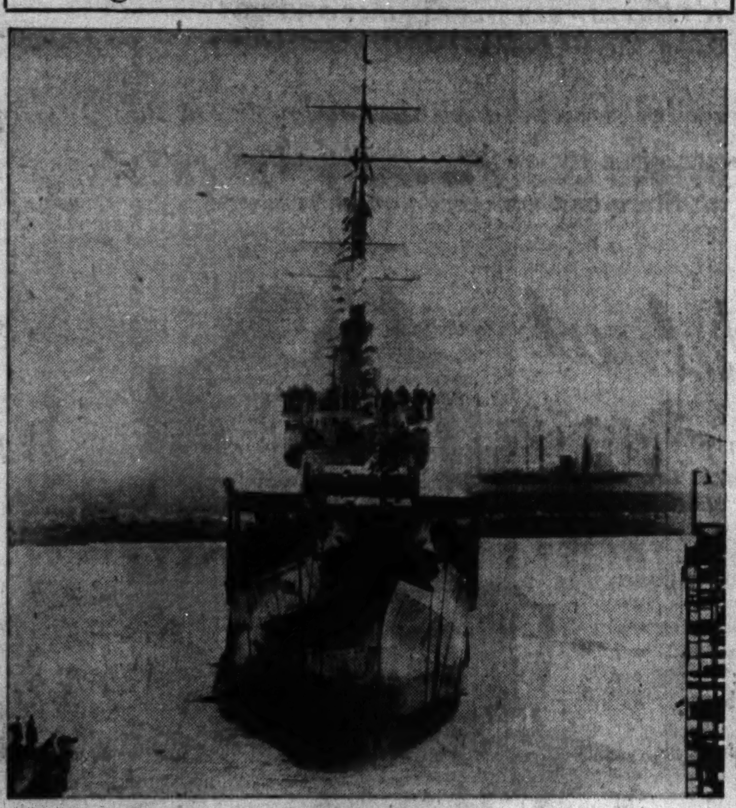
The United States navy's new light cruiser Atlanta as it was launched yesterday at Kearny, N. J.

3 U. S. WARSHIPS LAUNCHED; THREE NEW KEELS LAID

2 Cruisers and Mine Sweeper Hit Water.

Washington, D. C., Sept. 6 [Special].—Two fast navy cruisers and a mine sweeper were launched, and the keels for another cruiser and two destroyers were laid today with appropriate ceremonies at four eastern shipyards.

The new cruiser San Juan, expected by its builders to prove one of the fastest in the United States navy, was launched at the Bethlehem Steel company's Fore River yard at Quincy, Mass. It is a sister ship of the San Diego, launched there July 26.

A moment before the vessel slid down the ways, it was christened by Mrs. Margarita Coll de Santori, daughter of Cayetano Coll y Cuchi, president of the board of commissioners in the Puerto Rican capital for which the ship was named.

Outfitting Gets Underway.

The San Juan immediately joined the San Diego in the Fore River yard's fitting out basin. The builders said both ships will be armed with torpedo tubes and five inch guns. They will be driven by twin screw geared turbine machinery expected to develop power to make them the fastest cruiser type yet built for the American navy.

In ceremonies at Kearny, N. J., the navy launched the light cruiser Atlanta, which has a speed of 43 knots, equal to the speed of the fastest United States destroyers.

Margaret Mitchell, author of "Gone With the Wind," came up from the south to christen the Atlanta. Admittedly thrilled and a little nervous, she swung the champagne bottle like a veteran, altho she said her husband had prevented her from practicing in advance.

Edison Reveals Mission.

Gov. Charles Edison of New Jersey, who was assistant navy secretary when the Atlanta was planned, said in a statement that the ship is intended to "protect vital supply lines against the Nazi policy of ruining and ruling the world."

Immediately after the Atlanta was launched, workmen laid the keels of two destroyers on the same ways.

In a third launching ceremony, the 97 foot navy mine sweeper Peerless slid into the water at the Delaware Bay Shipbuilding company yard at Leesburg, N. J., near Millville.

The keel for a new navy cruiser, the Wilkes-Barre, was laid at Philadelphia, Pa., amid ceremonies commemorating the official reopening of historic Old Cramp's shipyard after a 14 year idleness.

[Associated Press Wirephotos.]
Margaret Mitchell, author of "Gone with the Wind," christens the Atlanta.

Britain Concedes Loss of Overdue Submarine

LONDON, Sept. 6 (AP).—The British submarine P 33 is "overdue and must be considered lost," said an announcement tonight by the admiralty. The thirtieth undersea craft acknowledged lost by the British during the war, the P-33 is believed to have been of a new class not heretofore disclosed.

SERB KING, NOW 18, WANTS TO SEE ITALY INVADED

LONDON, Sept. 6 (AP).—Refugee King Peter II. of Jugo-Slavia, a tall, slim, shy youth, celebrated his 18th birthday today, convinced the time is ripe for a British invasion of Italy. He has definite ideas about the prosecution of the war and the part he can play in it.

King Peter II.

"I believe the British should invade Italy," he confided to an interviewer. "I think the time is ripe."

"I have no regret about the decision I took to fight it out with Hitler," he added while strolling thru the garden surrounding his mother's country house 70 miles from London.

He has been residing with Queen Marie since June, when he arrived in Britain by plane with only an extra suit, shoes, and a pair of pajamas.

About England, he said:

"If I can't be with my people in my own land, I would rather be here."

Peter is preparing to enter Cambridge this fall, but he appears to be interested most in becoming a royal air force pilot.

He told recently of his flight from Jugo-Slavia to Athens when he piloted the plane most of the way because the pilot was exhausted from three straight nights of aerial combat.

Peter became king of Jugo-Slavia March 27 in a military coup d'état that preceded the German invasion of his country. Normally he would have assumed the throne today.

MRS. LAURA PHILLIPS DIES.

Peoria, Ill., Sept. 6 [Special].—Funeral services for Mrs. Laura Ann Phillips, 77, who died here yesterday, will be held at Decatur Monday. She was the mother of Carl E. Phillips, newly elected commander of Peoria post, American Legion.

Special!
Your Favorite Picture
ENLARGED AND COLORED

ONE WEEK ONLY
$1
REG. $2.65

Bring us one of your favorite pictures or snapshots. We will copy and enlarge it up to 5x7" and hand color it in oil for $1—one week only!

SPECIAL LOW RATES FOR PICTURE RESTORING
MAIL ORDERS FILLED!
CINEFOTO-STUDIO
2114 E. 71st St. Hyd. 0878

COAL!

EAST KY. STOKER....	$7.50	POCAhontas MINE RUN..	$7.95
WEST VA. MINE RUN..	$7.25	ILLINOIS NUT & EGG	$6.50
FRANKLIN CTY. Stoker.	$6.75	WEST KY. STOKER....	$6.95

Loads Plus Tax—40 Fuels
Easy Payment Plan
POWER COAL CO.
Boul. 1800 — 35th and C & E. I.

Match this STOKER if you can!
WINKLER
THE FULLY AUTOMATIC STOKER

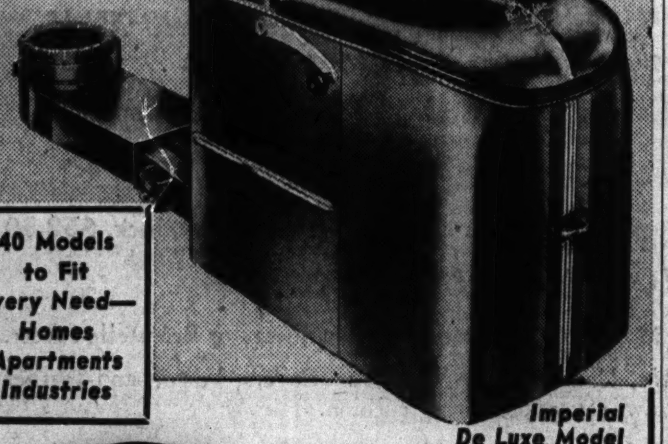

40 Models to Fit Every Need—Homes Apartments Industries

Imperial De Luxe Model

Winkler Stoker Prices Begin at
$149.90
Utility Model
Installation Extra
LONGEST LEGAL TERMS

Be SURE of your fuel supply this winter. Burn coal with a WINKLER STOKER—the coal burner with a Fully Automatic Transmission. Be healthy, comfortable, safe, and save money with the Winkler Stoker—THOUSANDS of people are buying Winkler.

This heavy, rugged Winkler Stoker will be YOUR janitor—takes over the hardest, dirtiest, most unhealthful chore in your home. NO MONEY DOWN. Easy monthly payments. Phone or write today for literature.

√ Check these features that make Automatic Heating ever more enjoyable.

- NO SHEAR PIN—Requires less service and saves trips to the basement.
- POWERFUL, FULLY AUTOMATIC TRANSMISSION—Frees you from worry and uses less electricity.
- AUTOMATIC AIR VELOCITY GOVERNOR — Allows only the correct amount of air to reach the burner.
- EEZ-AIR CONTROL — Reduces fly ash and outfires. Saves work. Reduces dirt.
- ECONO-MIZER BURNER—Burns 16 tons of air per ton of coal.
- 3 YEAR PROTECTION PLAN.
- 24 HOUR SERVICE BY FACTORY TRAINED MEN.
- EVERY POINT OF WEAR HEAVILY REINFORCED

BOHMANN ENGINEERING CO.
531 No. La Salle St.
Tel. DELaware 8060 Chicago, Ill.

DO YOU HAVE
Problem Feet?

If your feet demand special attention . . . if they make you miserable . . . here is big news! Dr. Scholl's Shoes are anatomically correct . . . designed to aid proper posture and help reduce fatigue by supporting the body's weight on the normal weight bearing points of the feet. Scientifically fitted.

FEET HURT?
There is a Dr. Scholl Appliance, Shoe, or other Foot Aid for most every common foot trouble.

TRY ON A PAIR OF
Dr. SCHOLL'S SHOES
FOR MEN AND WOMEN
$6.95 TO $11.50

Style Illustrated $8.95

Come In For A Free Foot Test
Dr. Scholl's FOOT COMFORT* SHOP
21 N. WABASH AVE. *Reg. U.S. Pat. Off.
Retail Factory Shop, 213 West Schiller Street

L. FISH FURNITURE CO. 83 Years of Fair Dealing.
Only $3 CASH Delivers Any of These Great Bargains!
Your Choice $50
Loop Store Open Monday Night Until 10
ACTUAL VALUES FROM $69.50 TO $79.50

7-PC. MAPLE BUNK BED OUTFIT
- Solid maple Bunk Bed, with ladder and guard rail. Easily converted into standard size twin beds.
- 2 comfortable SIMMONS Mattresses
- 2 rustproof SIMMONS Coil Springs.
- Large, maple Chest of Drawers.
- Matching Maple Wall Rack.

Only $50 COMPLETE
$3.00 Cash

These Sensational Values on Sale Monday and Tuesday Only!

Buy Now While You Can Benefit by These Special Low Prices and Easy, Liberal Credit Terms!

6-PC. LIVING ROOM OUTFIT
Massive, de luxe davenport and big lounge chair with deep, sagless, spring-filled cushions and beautiful upholstery. Complete with plump, pillow top footstool, 2 davenport pillows and end table in rich walnut finish on fine gumwood.
PAY ONLY $3.00 CASH
Only $50 COMPLETE

COMPLETE 6-PC. TWIN BED OUTFIT
With 2 INNERSPRING Mattresses and 2 SIMMONS Coil Springs!
2 SIMMONS solid panel steel beds in walnut enamel finish, with attractive decorations. Complete with 2 famous RESTMORE innerspring mattresses and 2 genuine SIMMONS rustproof enamel coil springs.
Only $50 COMPLETE
$3.00 Cash

8-PC. MAPLE BEDROOM GROUP
Early American styling and sturdy construction. Bed, chest and dresser with hanging mirror, in maple finish over selected gumwood. SIMMONS mattress, SIMMONS rustproof coil spring, chenille tufted bedspread and pair of pillows included.
PAY ONLY $3.00 CASH
Only $50 COMPLETE

Save $17.95! 9-PC. GAS RANGE OUTFIT
A Record Low Price!

"SANI-BAKE" GAS RANGE AND 8-PC. KITCHENWARE SET!
Famous "Sani-Bake" range with hi-speed burners, white porcelain enamel exterior, automatic lighting, lift top cover, electric lamp and condiment set. Complete with decorated 8-pc. kitchenware set, including step-on can, 4-pc. cannister set, drop-door bread box, dust pan and waste basket.
Only $50 COMPLETE
$3.00 Cash

8-PC. STUDIO COUCH OUTFIT
Bed-hi studio couch with built-in bedding compartment. Opens into double bed at regular bed height above floor drafts. Innerspring construction. Complete with 2 end tables, 2 table lamps, glass top cocktail table, occasional chair and nicely finished smoker.
PAY ONLY $3.00 CASH
Only $50 COMPLETE

SAVE $19.95!
MODERNAIRE OIL CIRCULATOR
Complete With Underwriters' Approved Floor Board, 3 Lengths of Pipe and 2 Elbows!
Beautiful, famous Modernaire, console style oil circulator heater. Big 5-gal. fuel tank and positive oil control with constant level valve. Rich, two-tone, brown baked enamel finish. Floor board, 3 lengths of pipe and 2 elbows included at this one low price!
Only $50 COMPLETE
$3.00 Cash

7-PC. MAPLE LIVING ROOM
Solid maple settee and comfortable wing chair, both with spring seats and plaid upholstering. Complete with matching cocktail table, open front bookcase, end table, table lamp and floor lamp. Colonial charm and years of service.
PAY ONLY $3.00 CASH
Only $50 COMPLETE

Small Carrying Charge for Deferred Payments—None If Paid in 90 Days

L. FISH FURNITURE CO.
LOOP STORE, 208-212 S. WABASH AVE. (Just South of Adams)
822-24 W. 63RD ST.
1906-08 WABASH AVE.
717-723 BROADWAY, GARY, INDIANA
Loop Store Open Mon., Thurs. and Sat. Nights Till 10. Other Chicago Stores Open Tues., Thurs. and Sat. Nights Till 10
3036-38 LINCOLN AVE.
3322-24 LAWRENCE AV.
2656-58 W. NORTH AVE.
654-56 W. NORTH AVE.
WEST TOWN STORE, 4042-44 W. MADISON STREET

Slated to be Piano Teacher's Pet!

IN LYON & HEALY'S 1941 SEPTEMBER PIANO SALE

The New

Lyon & Healy Spinet

Designed by and built exclusively for LYON & HEALY with PATENTED JUNIOR UNFOLDING PEDALS

This year—our 78th—Lyon & Healy offers the finest collection of rebuilt, floor sample and nearly-new grand and console pianos that ever have been admitted to any of our September Piano Sales.

This is also the coming-out event of our own Lyon & Healy Spinet. An exquisite piano Lyon & Healy-designed and planned in collaboration with the renowned piano technicians of the Everett Piano Co. and built to Lyon & Healy's exacting standards.

Before the children start their piano training this fall, come and see the Lyon & Healy Spinet equipped with our patented Junior Unfolding Pedals (that extend upward within easy reach of young beginners' feet) . . . listen to the larger, fuller tone (enhanced by the Resonance Chamber) that teachers insist upon in their pupils' pianos . . . and if you're familiar with all the fine points of better-grade pianos, you will not overlook the sturdy 6-post backframe, nor the fine-grained genuine ivory keys.

Fortunate you are that we bought these instruments months ago before material costs and priorities were such important factors in piano production. The $375 introductory price will be maintained while the present stock lasts—a $50 saving on the regular $425 price.

Introduced at a $50 Saving on the regular $425 price—

$375

in fine African Mahogany

$395, in American Walnut

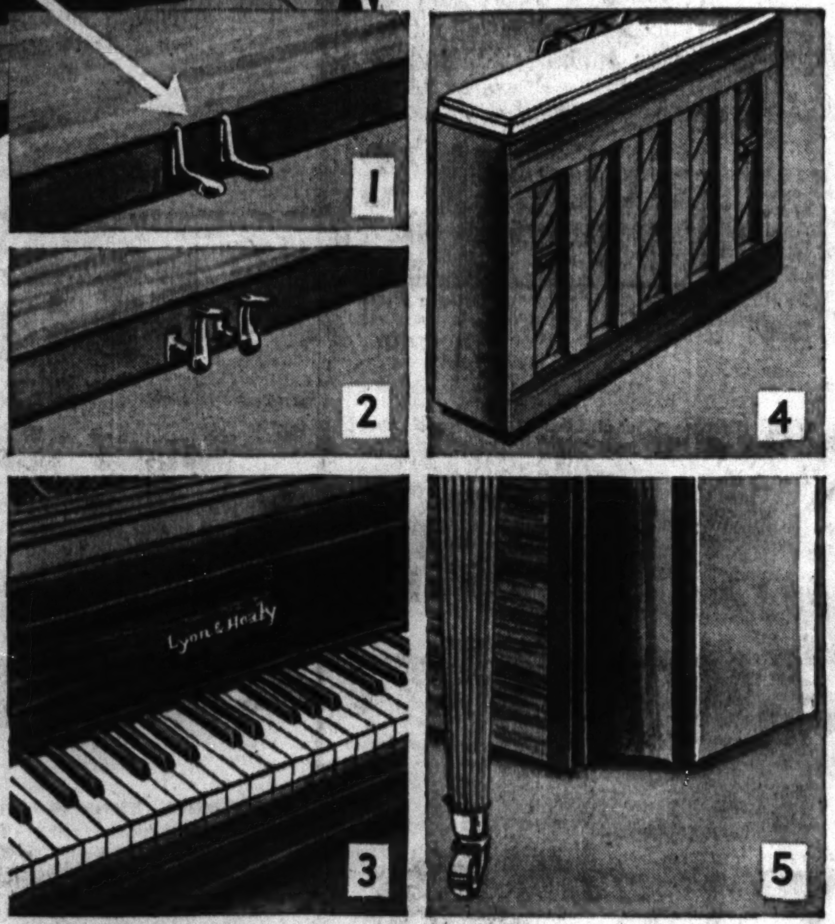

Built to These Lyon & Healy Specifications

Junior Unfolding Pedals. The greatest invention on record to insure proper position at the piano for the juvenile student. When not in use, the Junior Unfolding Pedals fold back neatly as conventional pedals. Made of solid brass. (See sketches No. 1 and 2 at left.)

Resonance Chamber. Lower part of the case is scientifically designed to form natural resonance chamber, which enhances and enriches the quality and volume of tone. (Sketch No. 5.)

Keys are of genuine fine grained ivory of superior quality. (Sketch No. 3.)

6-Post Backframe constructed of six extra-heavy posts to assure permanent rigidity and to add depth and solidity of tone. (Sketch No. 4.)

Inclined Music Rest, with series of grooves at the base of the desk, prevents sheet music from sliding off piano.

Action. Direct-blow action for utmost responsiveness and flexibility. Damp-proof centers guard against sluggishness.

Hardware. Brass hardware throughout.

Strings. American Steel & Wire Company perfected brand treble strings . . . genuine copper-wound bass strings of unusual length.

Sounding Board. Carefully selected, thoroughly seasoned Adirondack White Mountain Spruce. Sounding board has more area than that of a moderate-size grand piano.

Hammers. All wool reinforced hammers; best grade of wool. Felts chemically treated for moth resistance.

Case. Double-veneered inside and out (five-ply construction). Specially picked African mahogany and of American walnut. Styled to harmonize with any plan of interior decoration.

Double Guarantee. Lyon & Healy's and the manufacturer's — accompanies your piano.

Plate. Full, extra-heavy, large bronzed metal plate bolted securely to the heavy backframe.

These Renowned Artist-Teachers Have Acclaimed Lyon & Healy's Exclusive Junior Unfolding Pedals

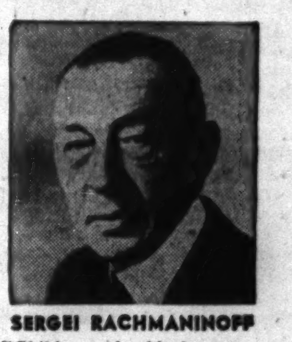

SERGEI RACHMANINOFF
"Children should learn to pedal as early as possible."

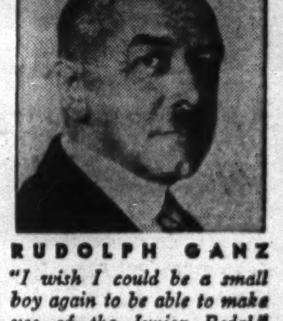

RUDOLPH GANZ
"I wish I could be a small boy again to be able to make use of the Junior Pedal."

PERCY GRAINGER
"Every child should begin to use the pedal as soon as it begins to play. Your Junior Pedal should be used universally."

Save in September

Reconditioned, Exchanged, Demonstrator-used Grands

30% to 50% Less

A Grand Piano Purchased NOW Is a Definite Investment!

Baldwin Baby Grand	$395
Brambach Apt. Grand	295
Chickering Louis XV	495
Conover Baby Grand	385
Hamilton Baby Grand	$255
Howard Baby Grand	245
Knabe Parlor Grand	315
Kranich & Bach Grand	325
Kimball Parlor Grand	235
Kurtzman Baby Grand	395
Lyon & Healy Baby Grand	395
Henry F. Miller Grand	310
Steck Baby Grand	285
Steger Apt. Grand	265
Steinert Apt. Grand	420
Vose Baby Grand	365
Weber Parlor Grand	345
Wurlitzer Baby Grand	195

Good News About Piano Installment Purchases

Newspaper reports of recent rulings on installment purchases of pianos state that there is only a ten per cent minimum down payment required on pianos with 18 months to pay the balance. Choose your piano tomorrow and

PAY AS LITTLE AS 10% DOWN

on any piano listed in this announcement. Generous allowance for your old piano; balance in 18 months.

Save in September— 6 coveted, rebuilt STEINWAY GRANDS

Steinway Parlor Grand—*Rosewood*	$695
Steinway Parlor Grand—*Ebony*	795
Steinway Baby Grand—*Mahogany*	745
Steinway Parlor Grand—*Ebony*	895
Steinway Baby Grand—*Ebony*	875
Steinway Baby Grand—*Mahogany*	895

These few grands will be but "a drop in the bucket" compared to the demand for Steinway quality at such low prices.

SAVE $50 on this NEW Federal American Console

CABLE-NELSON $265

Scores of them have been sold in Chicago homes where clear, rich tone, quick, easy action and attractive styling are known and appreciated. In handsome open-pore African Mahogany, $265; slight additional cost in American Walnut.

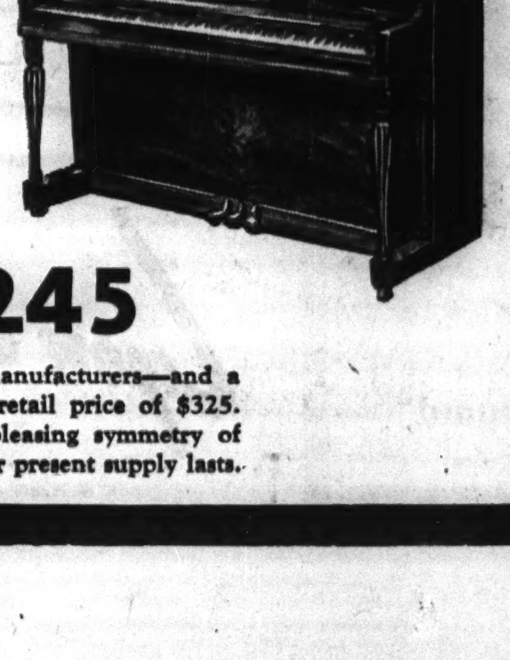

Selling at a Saving of $80! The NEW

HALLET & DAVIS $245

Built by one of America's oldest piano manufacturers—and a bargain in today's market at the regular retail price of $325. . . . Judge its musical qualities, touch, pleasing symmetry of case. Yes, only $245, but *only* as long as our present supply lasts.

Lyon & Healy

WABASH AVENUE at JACKSON BOULEVARD
On the Avenue: 842 North Michigan
In Oak Park: 123 North Marion St.
OPEN EVENINGS

37 SHOT BY REDS IN 2 IRAN CITIES, REFUGEES CLAIM

Install Lowly in Palaces to Bolshevize Land.

BY E. R. NODERER.
[Chicago Tribune Press Service.]

TEHERAN, Iran, Sept. 6.—Russian execution squads in the wake of the invading Red army have put to death 37 civilians, 15 in Tabriz, and 22 in Zenjan, according to refugees from the Red occupied areas arriving in Teheran. Some were hanged and others were shot, the reports say.

In most of the occupied towns the chiefs of police, mayors, and other municipal officials have been jailed or have disappeared. Similar fates have befallen all who are known to have taken any part in the frequent anti-Red drives in Iran in recent years or who have reputations as opponents of bolshevism.

Dazzling stories of rice being sold for one rial per kilogram [about 3 cents a pound] and silk for one rial per metre [about 6 cents a yard] were told by refugees from Mazandaran, a rich province on the Caspian sea.

Throw Open Warehouses.

The Reds, they say have thrown open the warehouses and are selling rice, silk, tea, sugar, tobacco and other government monopoly commodities to the people at one-tenth the usual cost. Sometimes the people are just told to "come and get it."

Mazandaran has a number of fine hotels, palaces with grand estates, and modern farms. These have been thrown open to the people by the Reds. Now it is reported that peasants are sleeping and dining in some of the finest places in all Iran.

The big estates in this area already are being broken up, with the Russians promising to return the land to the original holders, according to information here. All these moves are regarded there as an attempt to bolshevize the people of the northern province.

Women Soldiers Take Towns.

Part of the occupation of Iranian towns was carried out by women soldiers of the Red army. Dressed in military uniforms and carrying arms, they rolled into the villages in buses to the amazement of the Iranians. Most of the men in the occupying forces were said to be over 45 or below 20 years. The best troops apparently were left on the eastern front.

A refugee from Meshed, the holy city in northeastern Iran where Red aviators were reported to have machine gunned pilgrims from the air, said the people were herded into a temple there and told there were two reasons for the invasion. The first was to get rid of the Germans and the second was to bring the benefits of bolshevism to Iran. After the speech small sums of money were distributed to the poor or needy, he said.

Meanwhile, British-Russian peace terms were being considered at a special cabinet meeting at the bedside of Premier Ali Furanghi, who is ill. The terms with respect to expulsion of Germans were said to be harsh. It was also reported the Reds refused an Iranian demand to withdraw from Kazvin, 90 miles northwest of Teheran.

CHARGE NAZIS TAX GERMANS IN ARGENTINA

BUENOS AIRES, Argentina, Sept. 6 (AP).—German residents here and their Argentine-born sons are being taxed from 4 to 32 per cent of their wages to maintain a Nazi political organization in Argentina, a congressional committee investigating anti-Argentine activities has reported to the house of deputies.

All employés of German-owned or controled business houses and industries in Argentina regularly contribute, some without consent, to a fund designed to promote Nazi propaganda in South America, the report asserted.

The report charged that the German ambassador, Edmund von Thermann, appoints collectors who deduct payments from salaries before the employés of each place of business get their checks, that the money is turned over to the treasury of German labor unions to be put in accounts in German banks here, and that the ambassador then draws against the accounts.

Short Pants Maestro
(Story in adjoining column.)

Lorin Maazel, 11 years old, as he conducted orchestra at Grant park concert last night.

1,101 END 17 DAY 'HELL' ON REFUGEE SHIP BUILT FOR 15

Five Die on Trip from Lisbon to Cuba.

HAVANA, Cuba, Sept. 6 (AP).—Seventeen days of "hell on earth" were pictured today by passengers among 1,101 refugees brought across the Atlantic in an old Spanish freighter. They were crammed in the holds but, as one elderly man put it, "you are unable to imagine how much better it was than at my concentration camp."

Conditions aboard the 5,473 ton ship Navemar, originally built with accommodations for only 15 passengers, were frightful, the passengers said, with men, women and children packed like sardines and sleeping in tiers in the holds, under hatches, in and under lifeboats, and on the decks.

"We had no baths and no running water," said Mrs. Ida Rapaport Chagoll, daughter of Marc Chagoll, a Frenchman said to be exhibiting at the Museum of Modern Art in New York. "The food and the water were bad. We are well only because the hope of reaching a free land kept up our spirits."

Five Lands Represented.

Among the passengers were Germans, Frenchmen, Poles, Czechs, and Russians. The ship's captain, Manuel Martinez, said most of them came from German and French concentration camps.

Five of the refugees who were aboard when the ship left Lisbon, Portugal, died en route, one at Bermuda. Their names were given as Mrs. Helen Schnitzler, sister-in-law of Arthur Schnitzler, Austrian writer; a Mrs. Robert and three men named Stein, Sharfstein, and Wizel.

Emilie Herschberg, 84 years old, and Benzian Blech, 50, were removed from the Navemar here for hospitalization.

Cubans Praise Ship.

Capt. Martinez said he and his crew did the best they could in the circumstances and Cuban health authorities declared it was a remarkably healthful ship in view of the conditions.

A spokesman for the passengers said they looked upon the voyage as a nightmare to be forgotten. Three hundred and thirty will remain in Cuba and the 771 others will go to the United States.

Rumania Calls Medical Students for Army Duty

BUCHAREST, Rumania, Sept. 6.—Medical students who have not served their military terms have been ordered to report for duty Sept. 6, it was reported today. All deferred service permits issued in the interest of studies were canceled.

LEADS SYMPHONY AT 11; APPLAUSE FOLLOWS LAUGHS

Boy Conductor Maintains Professional Air.

BY EDWARD BARRY.

A vest pocket conductor is Grant park's latest contribution to local musical culture. Eleven year old Lorin Maazel directed the Walter H. Steindel orchestra in two numbers last night. The huge audience gathered before the lake front band shell received the prodigy with gales of laughter, salvos of applause, and, finally, with cheers and whistles of astonishment.

The laughter, which came at his entrance, was due to nothing but the sheer incongruity of the spectacle. Here was a tiny, wilful looking child of the type that you would normally expect to see smearing his face with pie or running like a wild Indian down the alley. Yet he had come to Grant park to conduct a symphony orchestra of 74 men. Nearly all of these men are old enough to be his father and some of them old enough to be his grandfather.

Does All Expected of Conductor.

The applause came in thunders after his performance of Beethoven's "Egmont" overture. Lorin did everything expected of a conductor. He waved his baton vigorously, extended his expressive left hand warningly to keep down the volume, and gave each section of the orchestra its cues with unerring accuracy. And he conducted without a score.

And he acted the conductor perfectly between numbers. He acknowledged applause unsmilingly in the best dead pan tradition. He sauntered impatiently in front of the first violins, fidgeting with his baton, while the announcer made his announcements. Like a true musical celebrity he was unperturbed even when two photographers crouched down on the stage between him and the orchestra.

Zest in Tschaikowsky Number.

He conducted Tschaikowsky's "Marche Slav" with great zest and achieved a big climax toward the end. Then he bowed to the applause and cheers and whistles, and was off—presumably to the astronomical studies with which he is said to fill his leisure time.

Lorin is a French born American lad who never conducted an orchestra until he was 8. As if to make up for lost time he has been working furiously these last three years. He has directed on the west coast and at least twice in New York.

WIDOW PLUNGES TO DEATH.

Long Beach., Cal., Sept. 6 (AP).—Mrs. Marie L. Beyerle, 73, wealthy widow who came here four weeks ago from Reading, Pa., plunged 14 floors to her death today from the roof of an apartment house. She recently suffered a stroke.

RAF RIPS AXIS POSTS IN NORTH AFRICA AND SHIPS IN ITALIAN PORT

CAIRO, Egypt., Sept. 6 (AP).—Heavy British dive-bombing attacks on axis positions on the North African coast and a successful attack on shipping in the harbor of Cotrone in southern Italy were announced by the RAF middle east command today. Many direct hits were scored on motor transport depots at Tripoli on Thursday night, it was stated. Barca, in Cyrenaica, also was attacked. At Cotrone a large merchant ship was hit. Sicilian airdromes at Gerbini and Catania also were attacked.

Three persons were killed and one injured in the Suez canal area by air raiders last night, a communique said.

British Kill 31, Says Rome.

ROME, Sept. 6 (AP).—British planes killed 31 persons in bombing attacks on Tripoli and Barca, in Libya, the Italian high command declared today. It said German planes raided the British at Tobruk, Libya, and Matruh, Egypt.

Nazis Rip Suez Airport.

BERLIN, Sept. 6 (AP).—An airport at Ismalia, on the Suez canal, where the British built extensive shops for assembling American warplanes, was destroyed last night in an air raid on the canal area and Alexandria, 150 miles to the west, German reports said tonight.

U. S. ARMY PUTS AIR PATROL ON ROOFS IN MANILA

MANILA, P. I., Sept. 6—The United States army has established roof-top patrols at strategic spots in Manila to guard against the unheralded approach of strange planes or other unexpected developments. The patrols are the newest phase of the army's island-wide warning service established several months ago and employing hundreds of Filipinos and Americans in both civilian and military capacities. A patrol consists of two or three American infantrymen equipped with spyglasses and rifles.

RUPTURE

NO Surgery
NO Injections
NO Loss of Time

For over 80 years Seeley's method of correction has succeeded after all others have failed. Call and investigate. Write or phone for free *De Luxe booklet.*

SEELEY'S
ESTABLISHMENT, INC.
140 N. Dearborn St. Tel. Dea. 4732

FERDE GROFE'S colorful

NOW ON Columbia MASTERWORKS RECORDS

ANDRE KOSTELANETZ AND HIS ORCHESTRA

Never has the thrilling virtuosity of Kostelanetz and his men been more realistically captured than in this sensational Masterworks recording of Ferde Grofe's musical tribute to America's greatest natural wonder.

Set M-MM-463..........$4.50

Another COLUMBIA MASTERWORK
DR. FREDERICK STOCK
conducting the
CHICAGO SYMPHONY ORCHESTRA
in Georges Enesco's
ROUMANIAN RHAPSODY NO. 1
X-set of the month! Dr. Stock and the Chicago Symphony give a truly scintillating performance.

HEAR THESE GREAT COLUMBIA MASTERWORKS SOON AT

Lyon & Healy

Wabash Avenue at Jackson Boulevard

Lyon & Healy in Evanston: 613 Davis Street
Lyon & Healy on the Avenue: 842 North Michigan
Lyon & Healy in Oak Park: 123 North Marion Street

Adapto Sizes
4 to 11—AA to E

... a new engagement for fall! ... our famous ADAPTO KITTY KAT SOLES lighter, lovelier and made to be enjoyed through every moment of your walking life ... in softest pitch black suede with lizard trim, and new walking on air feature sole

$8.95

Many Other Styles!

Order by mail or Phone Randolph 9800

Lane Bryant
MAIN FLOOR, 161 N. WABASH AVE.

WIEBOLDT'S Best Buys Harvest More Value for Your Dollar

Lido Town Shirt

Wieboldt's Sportswear Department Offers Popular In-or-Outer, Tailor Made Shirt Blouse for Fall

All-Occasion, All-Day Long
Wardrobe Suit
$49.95

- Can be worn in many ways
- As a 2-piece dress
- As a separate coat
- Or the 3 pieces together
- Raccoon and wolf trims
- Sizes 12 to 20
- Wonderful Harvest Value

Others at $39.95 and $59.95

$1.99

Mail and Phone Orders Filled . . . Phone SEEley 1000 Today (Sunday) Between 9:30 A. M. and 5:30 P. M.

- TOM-BOY Fashion launders like a hanky
- For Back-to-School, all casual wear
- Fine rayon petal spun, soft and silk-like
- V-convertible neckline, novelty stitching
- Pleated sports pocket, a tailored effect
- Misses' and women's sizes 32 to 40
- White, gold, green, blue, rust and beige

Baby Bargains

Knit Goods

Tots' Sweater & Parka Hood—Reg. $4.98 sets, hand finished, hand embroidered or plain knit, contrast trim. Sizes to 6.... $2.98
4-Pc. Sets—All wool knit, including coat, leggings, bonnet and mittens in pink, blue, and white.................. $4.98
Wool Sets—4-pc. sets—sweater, leggings, cap and mittens in pink, blue and white. Infants to 2 years.................. $2.98
Infants' Shawls—All wool, ribbon bound or with fringe. Pink, blue and white........... $1.98
Toddlers' Suits—Boys' 2-pc. knit suits, hand finished, in white or pastels. Reg. $2.98...... $1.98
Knit Coat Sets—Coat and bonnet in all wool. Pink, blue and white.............. $1.98
Hand Finished Sweaters—Reg. $1.98 all wool slipon and button styles for infants and tots. Dainty colors............ $1.59
Nazareth Knit Sleepers—Fine cotton. Sizes 2 to 8 with feet.................. $1
Infants' Shirts—Tie model of cotton and rayon and 10% wool. Infants to 2 years...... 50c

Assorted Needs

Buntings—Also covertots and nite guards. Slight seconds of higher priced merchandise.. $1.69
Corduroy Sets—Robe and bootee sets in pink and blue. Lined.................. $1.69
Corduroy Bath Robes—For toddlers, in red or blue. 2-3.................. $1.69
Tots' Skirts—Plaid and solid colors in pleated styles. 3 to 6.................. $1.19
Cannon Sets—Comfy knit towel, 40x40, and 2 wash cloths, 9x9................ $1
Cannon Knit Diapers—Slight seconds. Dozen...... 89c
Cannon Gowns—Also wrappers. Fine white knit... 69c
Infants' Dresses—Hand made of white bastiste. Embroidered............... 69c
Cannon Sets—Terry cloth towel, 36x36, and 2 wash cloths, 9x9................ 59c
Robe Sets—Infants' robe and bootee sets in Beacon fabrics. Pink and blue............. 59c
Infants' Sacques—Blanket cloth in pink or blue... 29c

GLO-DOWN COAT SETS Reg. $7.98 coat, leggings, and bonnet or helmet in a variety of styles and colors for boys and girls. 2 to 4.............. $6.98
Toddlers' Coat Sets—Fine quality heavy fleece for boys or girls, 3-pc. sets in sizes 1 to 4. $3.98
Tots' 2-Pc. Suits—Wool flannel jacket and skirt with suspenders. Sizes 3 to 6..... $3.98
Corduroy Suit—2-pc. suit for toddlers, in narrow wale corduroy. All new shades. Sizes 1 to 3.............. $2.98
Infants' Snow Suits—1-pc. sets with bonnet or helmet to match. Fine warm fleece in blue, wine, and tan.............. $2.19
Boys' Corduroy Suits—Jacket with zipper or gripper closing, and overalls to match. Sizes 2 to 8.............. $2.98
Health-Tex Suits—Gay, striped shirts and solid color shorts. Fine knit. Sizes 1 to 4 and 3 to 6.............. $1.14

Nursery Items

Scales—Weight to 30 lbs. Metal scoop or wicker basket. Reg. $3.98. $3.49
Sterilizers—Enamel, equipped with rack to hold 7 bottles and nipple sterilizer..................... $2.49
Diaper Pails—Triple coated white enamel. 17 qt. size....... $2.98
14 qt. size......................$1.98
Maple Nursery Seats................ $1.19
Mattress Pads................ $1.19
Hi-Chair Pads................ $1.19
Crib Blankets—Large size, slight seconds. Pink and blue.................. 59c
Receiving Blankets—Cotton in pink, blue and white........ 19c

Bedding

Comfy Sets—Comforter and pillow to match in rayon satin or taffeta. Reversible, pink and blue...... $3.98
Crib Spreads—Chenille in assorted patterns. Large size.... $2.98
Crib Blankets—Esmond, 36x50, nursery patterns, rayon satin bound, pink and blue.................. $1.19
Slight seconds, 36x50..............89c

On SIXTY-THIRD near HALSTED ENGlewood 8700 | On MILWAUKEE near ASHLAND ARMitage 1000 | On ASHLAND BLVD. near MADISON SEEley 1000 | On LINCOLN near BELMONT WELlington 1000 | In EVANSTON On DAVIS ST. DAVis 1000 ROGers Park 2775 | In OAK PARK, LAKE ST. and HARLEM AVE., FORest 4600, Berwyn 6300, COLumbus 6060

Clothing Department
OPEN MONDAY
until 9 P. M.
After 6 P. M. Use Center Dearborn Street Door

The Door to Thrift

NETCHER'S BOSTON STORE

State, Madison and Dearborn Streets

Clothing Department
OPEN MONDAY
until 9 P. M.
After 6 P. M. Use Center Dearborn Street Door

Gentlemen: The Clothing Situation Has Become Complicated!

Not so many years ago it was a buyer's market . . . clothing buyers were heroes. They swooped down upon the poor, unsuspecting manufacturer and took him for a ride . . . then passed the savings on to you. It was all good stuff. You liked it and the buyers liked it, and nobody cared about the manufacturer. BUT THINGS ARE DIFFERENT NOW! The manufacturer is a big man again. He doesn't need the individual buyer . . . he's got too many of them in his hair already . . . SO THAT'S WHERE WE COME IN! Seven months ago we went into the market to prepare for our Annual Fall Clothing Classic. We won't insult you by telling you we made a steal. We did not . . . but WE ARE GOING TO KEEP FAITH WITH YOU . . . for we believe we owe a moral obligation to our customers. We are taking the short end of the deal . . . yes, we are taking the ride the maker used to take. THIS YEAR'S VALUES ARE TOP-NOTCH . . . THE EQUAL OF ANYTHING YOU'VE SEEN . . . PLAN TO BE HERE EARLY ON MONDAY!

A Vast Assortment of New

$30-$35-$40

Suits-Overcoats Topcoats

$23.85

$3 DOWN
Balance in 8 Weeks

Here's YOUR Suit:

Worsteds Cheviots Flannels Coverts
Single Breasted Models.....Sizes 35 to 48
Double Breasted Models....Sizes 35 to 46
Single Breasted Longs......Sizes 37 to 48
Double Breasted Longs......Sizes 36 to 46
Single Breasted Shorts......Sizes 36 to 44
Double Breasted Shorts.....Sizes 36 to 44
Single Breasted Stouts......Sizes 39 to 50
Double Breasted Stouts.....Sizes 39 to 48
Short Stout Models..........Sizes 39 to 48
Long Stout Models..........Sizes 42 to 52

. . . YOUR Overcoat:

Homespuns Shetlands Cheviots
Fleeces Imported Fabrics
Single Breasted Box Models
Single Breasted Fly Front Bals
Single Breasted Button Thru Bals
Burly Double Breasted Ulsters
Single Breasted Raglans
Tan Brown Gray
Teal Blue Camel Shade
Sizes 34 to 48 for All Men
Longs Shorts Regulars

. . . YOUR Topcoat:

Imported Fabrics
Tweeds Coverts
Shetlands Cheviots
Camel Shade
Single Breasteds
Double Breasteds
Raglan Sleeves
Smart Boxy Models
Fly Front Coats
Popular Fall Shades
All Sizes from 34 to 46

MEN'S CLOTHING . . . FOURTH FLOOR, DEARBORN

September 8th to 13th is Fall Fashion Week on State Street

Invisible Bifocals

on Sale at $8.95 complete with examination

A price definitely below regular; FOR ONE WEEK ONLY. The last word in style, comfort and beauty with fine toric ground invisible bifocal lenses in the new FULVUE PLASTIC FLESHTONE FRAME

Eyesight Examination by State Registered Optometrists.

CUSTOM BUILT GLASSES!

CARSON PIRIE SCOTT & Co

Optical Section, First Floor.

1st STATE PAWNERS SOCIETY

UNDER STATE SUPERVISION

42 South Clark Street

will hold their

AUCTION SALE

OF UNREDEEMED PLEDGES

Consisting of high-grade, modern diamond jewelry, watches, silverware and antiques

Tuesday, Sept. 9, 10 A. M.

at

GRANT'S ART GALLERIES

25 South Wabash Avenue

Public Exhibition—Monday, Sept. 8th

Jewelry Loans $1 to $5,000 — 1% PER MONTH No other charges

DIRECTORS

A. A. CARPENTER, ALBERT B. DICK, JR., KENT CHANDLER, T. E. DONNELLY, JOHN V. FARWELL, HOWARD W. FENTON, JOHN McKINLAY, JOHN STUART, JOHN P. WILSON

SUBSCRIBE FOR THE CHICAGO TRIBUNE

BRITAIN PUTS ON ITS OWN BLITZ TO TOUGHEN PEOPLE

Exposes 'Guinea Pigs' to Horrors of Raids.

LONDON, Sept. 6 (AP).—Workers, children, and bomb shocked neurotics were led into dark and cold tomb like vaults in London today and, in one of the most horrible experiments of the war, were exposed to an artificial blitz bombing calculated to be as terrifying as the real thing.

Air Raid Precaution officials and physicians conducted the experiment to prepare Britons for things to come in a fall and winter which government leaders have predicted will bring German raids perhaps worse than last year's.

Wide-eyed, expecting anything, the subjects of the test huddled together as they were led underground. Some clutched the hands of others. A switch was turned, and there began a terrible sound—the raw reproduction of air raid noises.

Real Raid Noises Used.

The noise was the real thing, recorded during one of London's worst raids last year.

Screaming sirens filled the vault with ominous notes. Presently "Bang! Bang! Bang!" went the guns. The drone of bombers was heard.

The sounds swelled in the dark vault. The guns kept banging. Then big bombs burst. The guns kept up. More bombs. Then the crackle of flames. Next clanging fire engines added their noise, the other sounds continuing.

The experimenters softened the sounds momentarily to see how the people were standing the realistic reproduction.

Pandemonium Stepped Up.

No one was crying out. A flashlight swung around the room, revealing drawn faces and frightened eyes. But no one was swooning. The experimenters stepped up the amplification.

Pandemonium broke loose. To the awful accompaniment were added wails and screams, and the shouted orders of wardens, firefighters, and doctors.

After this climax the noises gradually died out. At all clear the people were led from the vaults to be questioned by physicians. It was terrifying, they agreed, but they said they were glad for having been thru it.

The ARP was overjoyed with the results. The suggestion was advanced that whole populations be put thru the experiment to make them "immune, thru familiarity, to fear caused by air raid noises."

Test in Movies, Too.

This is a psychological principle underlying a visual experiment now being run by the government in motion picture houses. A film, said to have been captured from the Nazis, purporting to show the German campaign against Russia with all the terrors of war clearly set forth, is being shown to harden the population.

The Germans are said to hope for the opposite effect—morale breaking.

This first air raid experiment was conducted in the vaults of the Church of England Temperance Society's home for treatment of people suffering from neuroses.

Some of these patients underwent the experiment, and there also were people brought in from nearby towns and the countryside.

"The theory is," said the ARP, "that you can accustom yourself to anything. And the things you know do not frighten you like the unknown."

Rehearse for W-G-N Operetta Series

(Story on page 1.)

Henry Weber (at piano), conductor of the W-G-N Symphony orchestra, and Marion Claire, soprano star of the Chicago Theater of the Air, go over a number with William A. Bacher, W-G-N's chief of programs and production, in preparation for the opening of the Theater of the Air operetta season on Oct. 4. The programs will be carried on the coast to coast Mutual network. [TRIBUNE Photo.]

U. S.-Built Flying Boat Joins Dutch Indies Forces

BATAVIA, Netherlands East Indies, Sept. 6 (AP).—The first of a group of American Catalina flying boats being sent here to reënforce Dutch forces landed yesterday after a seven day trip from California, the Netherlands East Indies news service, Aneta, reported today.

A newly formed Dutch parachute corps is being trained with American equipment, army officers disclosed.

BAPTIST CHURCH WELCOMES NEW MINISTER TODAY

L. J. Kraft, chairman of the board of deacons of the North Shore Baptist church, Berwyn and Lakewood avenues, announced yesterday that three special services of welcome will be held today for the Rev. Dr. Weldon M. Wilson, who will open his pastorate at the North Shore church today.

Dr. Weldon M. Wilson.

Dr. Wilson, known as one of the ablest preachers of the west, has been pastor of the famous White temple in Portland, Ore., for several years. He succeeds the Rev. Dr. Herbert W. Virgin who resigned last spring. Dr. Wilson is a graduate of Berkeley Divinity school, Berkeley, Cal., and has served congregations in Terre Haute, Ind., and Tacoma, Wash.

Today's welcoming services will be held at 9 and 11 a. m. and at 7:30 p. m. Following the second service this morning an old fashioned church dinner will be served in the parish house in honor of Dr. and Mrs. Wilson. All members of the congregation will wear welcoming ribbons for the new minister, Mr. Kraft said.

Mexican Oil Refinery Workers Vote to Strike

MEXICO CITY, Sept. 6 (AP).—A large percentage of the workers in the government operated Pemex Oil company at Tampico voted today to strike unless seniority rights and other demands are recognized. Two sections of Pemex workers who, prior to expropriation of foreign interests, were employés of El Aguila and Pierce Oil company were involved. They elected a strike committee, but set no strike date.

HARD OF HEARING

AUREX

WRITE FOR THIS NEW BOOKLET 12 fully illustrated pages—of vital interest and importance—will be sent with our compliments.

AUREX CHICAGO CO.
Suite 1602—6 N. MICHIGAN AVE.
Phone CENtral 0740
Please send me your newest booklet.
Name
Street
City State TR

ORIENTAL AND DOMESTIC RUGS CLEANED BY EXPERT RUG MEN

Entrust your rugs to Nahigian Brothers' skilled and experienced rug men. Our expert service costs no more. One trial will show amazing results in your rugs. All drivers bonded. Rugs insured. Free estimates.

We do RUG REPAIRING at moderate cost

Nahigian Bros. Inc.

Established 51 Years

169 N. Wabash Ave.

ONLY PHONE Franklin 8800

HARVEY

EXTRA! EXTRA!

STORM SASH SALE

33% off

Hundreds of clear white pine storm sash left over from last season will be sold at ⅓ less than last season's low prices.

CREDIT

NO CASH NEEDED—PAY $5 PER MONTH

MATERIALS FOR 18x20 GARAGE

Include Roll-away Doors, Hardware and Plans for $5.00 a Month

Lumber & Millwork

2x4's New Yellow Pine, Special, per foot...... 1¾c

2x6's New Yellow Pine. Per lineal foot........ 2¾c

6" and 8" LAP SIDING

Beautiful red cedar siding will add real beauty and comfort to your home.

WE WILL CLOSE OUT A LARGE STOCK 100 square feet...... $3.95

FIR DROP SIDING—Hi-Grade drop siding, 6" siding, pattern No. 117. Per square foot...... 6c

WINDOW FRAMES—Many sizes up to 2'6"x4'10"...... $2.45

BIRCH DOORS—Beautiful one panel doors at 50% of their regular price. Come in for your selection today.

RED CEDAR PICKETS—Clear pickets, 42" high. 100 pickets, only...... $6.45

SHELVING—Wide boards for shelving, sheathing, etc. Per square foot...... 4c

CEDAR POSTS—7' lengths; straight. Each...... 9c

HEAVY SLATE ROOFING—Per roll of 108 square feet...... $1.39

LIQUID ROOF CEMENT—A guaranteed product for all roofing work. In 5-gallon drums. Per gallon...... 29c

RED BRICK ROLL SIDING (slightly imperfect). 100 square feet...... $1.99

SALE

All the Materials listed in this group are damaged or used.

INSULATED BRICK SIDING

Red and Buff. Gives your home a real brick appearance and insulates the year around. (Slightly imperfect.) Per square...... $3.95

FIREPLACE MANTEL (used), artificial logs, etc. As low as...... $5.00

ROSIN PAPER—For flooring, etc. Full roll...... 25c

1x6 SHEATHING—Per 100 square feet...... $1.80

CLEAR OAK FLOORING—Per 100 square feet...... $3.50

LAVATORIES—Many sizes and styles as low as...... $2.00

BATHTUBS (used)—Good condition...... $5.00

INTERIOR DOORS $1.00

SHELVING BOARDS—All sizes (used). Per sq. ft...... 3c

Tremendous stocks of used pipe, plumbing, boilers, radiators, steel beams, vault doors, steel sash, safes, etc., are on sale now. Come in today.

Please Come in
No Phone or Mail Orders

COMPLETE HEATING SYSTEMS

Call for an expert to estimate your heating requirements. No obligation.

Automatic Stoker

For small homes or three-flat building at our great sale price of $99

Insulation—Plumbing

INSULATION CUTOFFS

Assorted sizes of reg. ⅜ and ½ in. insulation board for sale as long as it lasts, per sq. ft., cash and carry 1½c

WALLBOARD—A greyboard for partitions, etc., in all sizes. Per square foot...... 1¾c

PLANK AND TILE INSULATION—U. S. G. insulation at a price far below its original cost. Square foot...... 4c

ROCKWOOL INSULATION—Full 35 lb. bag...... 69c

INSULATION BOARD—⅜" thick, Gold Bond insulation; all sizes. Sq. ft. 3½c

COMPLETE BATHROOM SET—Bathtub, lavatory and closet combination, less fittings...... $32.95

TILEBOARD—Duco Lacquered Colored Masonite Tileboard; imperfect. Low as, square foot...... 9c

4-ROOM HOME

Our home planning dept. will suggest expert licensed contractors to build and finance this home on your lot for $395

OPEN TUESDAY AND THURSDAY EVENINGS TILL 8 P. M.
OPEN SUNDAY UNTIL 3 P. M.

HARVEY INC.
1701-31 W. CERMAK RD.
LUMBER and Building Materials
ALL PHONES SEELEY 3277

Viennese wine cabinet..
California dates..
Fifth wheels..

job for an ecclesiastical decorator—contents of ten-room home—antelope, deer, elk, moose and bear rugs—buyer who wants Mettlach beer steins, pitchers and plates—black light and chemical apparatus and scientific books—offer to trade lake lots for big game rifle—these were subjects of want ads in yesterday's Tribune want ad section.

Scores of new want ads in today's Sunday Tribune offer a large selection of new opportunities. It will be well worth your while to read the want ads today.

the men's store basement

CARSON PIRIE SCOTT & Co

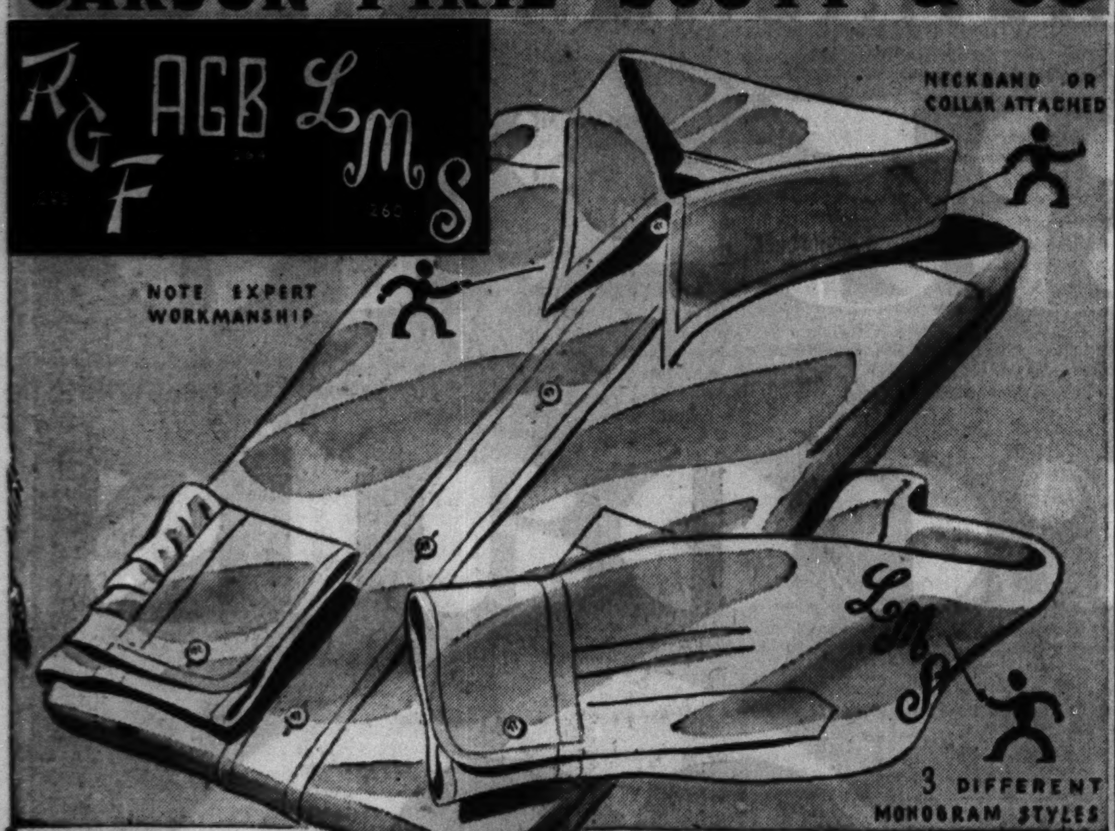

MONOGRAMMED SHIRTS

3 for $4

The white broadcloth shirts personalized with your choice of three custom type monograms, sanforized shrunk—carefully tailored, collar attached and neckband styles, a product of expert workmanship—this is an exceptional value—order today!

Telephone orders, call State 2000.
For mail orders, use blank.

Monograms in navy, maroon, green, or brown. Collar attached sizes 14 to 17, sleeves 32 to 36; neckband sizes 14 to 17, sleeves, 32 to 35.

Carson Pirie Scott & Co., 1 South State Street, Chicago, Illinois.
Name.......
Address.......
City......., State.......
☐ Cash ☐ Charge ☐ C. O. D.

Quantity	Neckband or Collar attached	Collar size	Sleeve	Mono. color and style	Initial

Add 2% on account of Illinois Retailers' Occupational Tax if merchandise is to be delivered in Illinois. Postage charges are extra to all points outside of our regular delivery zone.

"THEY'RE PRETTIER TODAY THAN WHEN WE BOUGHT THEM...

thanks to the laundry!"

Read why Mrs. Meyer, mother of Doris, 11, and David, 9, says, "Laundry service is something no sensible woman should be without today."

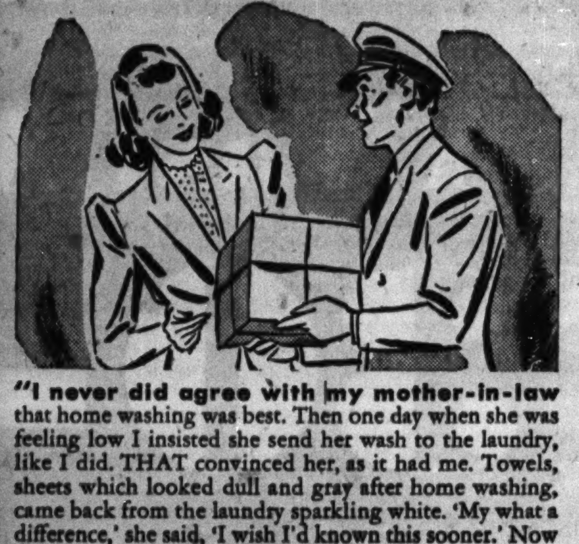

"I never did agree with my mother-in-law that home washing was best. Then one day when she was feeling low I insisted she send her wash to the laundry, like I did. THAT convinced her, as it had me. Towels, sheets which looked dull and gray after home washing, came back from the laundry sparkling white. 'My what a difference,' she said, 'I wish I'd known this sooner.' Now she too is a real laundry booster.

Mrs. Otto A. Meyer, and daughter Doris
8444 Carman Avenue, Chicago

"You'd agree that the laundry is easy on things, if you saw my real Irish linen table set. I've sent it to the laundry regularly for over 5 years and it's prettier now than when I bought it. For everything washed, and my husband's shirts beautifully finished, our laundry bill runs under $1.50 a week. I can't imagine any sensible modern woman doing such a thankless washing for so little... especially when the laundry does it better."

THIS WEEK Enjoy A 10 MINUTE WASHDAY*

*Just the time needed to gather up your clothes for the laundryman.

These Laundry SPECIALS Mean Extra Kind Treatment For Your Clothes

Special individual net bags in which your clothes are placed to protect them all during washing.

Special rain-soft water, NOT hard water, washes your clothes, removing ALL dirt.

Special extra-mild soaps (thanks to the rain-soft water) can be and are used at the laundry. They're kind to your clothes.

And many special water changes are made in washing a single batch of clothes. Water is changed as many as 10 to 12 times.

The laundry makes SURE everything is thoroughly washed and rinsed, made hospital clean. There's a service to meet EVERY budget... this week, call your laundry, enjoy a 10-minute washday.

"For convenience and rest
Call the laundry; it's best!"

GREATER CHICAGO LAUNDRY INDUSTRY

188 West Randolph Street, Chicago

COPYRIGHT, NEEDHAM, LOUIS AND BRORBY, INC., 1941

SEPTEMBER 8th TO 13th
FALL FASHION WEEK
opens the fall season on
STATE STREET
All CHICAGOLAND FLOCKS TO STATE STREET
STATE STREET is fairly bursting with new fall ideas . . . new fall ideas for your clothes . . . new fall ideas for your house or apartment . . . new fall ideas for just about everyone and everything . . . everywhere.
So, quite naturally, STATE STREET decided to have a special celebration . . . a great Fall Fashion Week in which to show YOU all these things. This celebration begins Monday, September 8th.
Only on Chicago's STATE STREET can you get, in a few short blocks, the complete picture of everything that's new in the world of fashion, home furnishings, entertainment, and cuisine. You'll see gorgeous window displays . . . brilliant fashion shows . . . special events . . . aisle after aisle of new Autumn merchandise.
Make a date to meet Father on STATE STREET Monday . . . or some day this week . . . bring the children, and together the entire family will have a grand day. See everything there is to see. Have a leisurely meal in a State Street restaurant. End a gala day for all the family by taking in a movie or a show on State Street.
Every week is a great week on STATE STREET . . . but you certainly don't want to miss the big send-off. More fun than a world's fair . . . and so easy to reach. Every street car, every bus, every "L" train sets you down on the sidewalks of State Street . . . biggest Street of Stores in creation.
STATE STREET COUNCIL
STATE STREET COUNCIL
CHICAGO

INQUIRY REVEALS BRITISH RE-SALE OF 'LEASE' GOODS

Doing 'Business as Usual' with U. S. Materials.

[Copyright: 1941: By Times-Herald.]

Washington, D. C., Sept. 6.—A British program of "business as usual" in Latin America has caused alarm in Washington. A corps of United States government experts has been directed to explore, on the scene, the charge that British exporters are attempting to maintain markets in Latin America even with the use of lease-lend materials acquired from the United States.

The first report from these experts has been received by the government here. It makes unpleasant reading.

A specific case is cited in which Metropolitan Vickers, a British company, has given assurances to the Brazilian government of its ability to deliver 25 electric locomotives, on a contract for electrification of the Central Railway of Brazil.

Claims Priority Rights.

This company has claimed that its facilities were dedicated to war work, and therefore it was entitled to receive electrical materials from the United States.

The official report states:

"If the British concern is really putting its manufacturing facilities at the disposition of the British government for war purposes, it is obvious that it is in no position to manufacture and deliver heavy electrical equipment such as electrical locomotives.

"Even if it had these machines in stock, it would be almost impossible to ship them at the present time, due to scarcity of ships between England and Brazil, so that in either hypothesis the Metropolitan Vickers evidently is stalling as much as possible to maintain its contract."

Reviews World War Parallel.

The report cites a parallel between this practice and that of World war No. 1. At that time, it is stated, "British firms were supplying their Brazilian trade with American material which had been furnished to England for war purposes, the shipment of which, by American firms, to South America had been forbidden. That is, the English were using American goods to cut out Americans."

A further instance is cited of material needed for linotype machines in Brazil. An American manufacturer of these materials, with a branch office in Rio de Janeiro, was unable to fill Brazilian orders from its own factory in the United States, but was able to fill the orders by getting the materials from Britain.

The report concludes: "It might seem that the United States should put aside all feelings of sentiment and brotherly love toward its cousins across the sea and take measures to protect its foreign trade, particularly in the southern hemisphere."

SEIZE 3 BANDITS WHILE THEY RIDE WITH A VICTIM

Three young robbers riding in a car with a victim they had held up, were seized early yesterday at 81st and Justine streets by a police squad led by Sergt. Frank Regan. The victim, Harold Munch, 7094 Lowe avenue, had been kept a captive while the trio robbed a couple in a parked car at 87th street and Seeley avenue.

The robbers, who confessed, are Peter Erickson, 18 years old, 341 West 65th street; John Taylor, 19, of 301 West 64th street, and James Ernest, 19, of 713 West 65th street. Erickson admitted that he had committed 15 burglaries in the last few weeks. Ernest said he was a deserter from the army.

Munch, whose car was taken by the bandits, signed a complaint against them. So did William Campbell, 11127 Longwood drive, who was robbed in the parked car.

GREETING SENT FOR CHICAGO TO SANTIAGO, CHILE

Mayor Kelly yesterday signed and delivered to Dr. Albert Lepawsky an engrossed scroll of congratulations and greetings addressed to the mayor of Santiago, Chile, in commemoration of the 400th anniversary of Santiago. Dr. Lepawsky, who is director of the Institute of Public Service at the University of Chicago and a member of the Chicago Plan commission, will leave today for Santiago to attend the anniversary celebration and the second Inter-American congress of municipalities Sept. 15 to 21. He will be Chicago's official representative.

Miss America

ROSEMARY LA PLANCHE.

Atlantic City, N. J., Sept. 6 (AP).—The crown of Miss America of 1941 was placed tonight on the pretty blonde locks of Miss California, Rosemary La Planche, 19 year old, hazel-eyed Los Angeles resident, and a runnerup in last year's Atlantic City beauty pageant.

She wept as the award, goal of attractive girls from coast to coast for many months, was made in convention hall as the climax of a week-long test of 42 beauties for talent, personality, and appearance.

The judges awarded the runner-up position to Miss Western Pennsylvania, Rosella Marie Hannon, 18, of Pittsburgh, and third place to Miss Washington, D. C., Jean Fidelis Cavanaugh, 18.

In fourth place was Miss Westchester, Lillian Helene O'Donnell, 18, of Yonkers, N. Y., and fifth place was awarded to the other finalist, Miss North Carolina, Joey Augusta Paxton, 18, of Charlotte.

PLAN FOR 8,000 AT CONVENTION OF BEAUTIFIERS

More than 8,000 beauty shop owners and operators and manufacturers and distributors of cosmetics are expected to attend the 22d annual convention of the American Cosmeticians' National association which opens tomorrow in the Hotel Sherman.

John Zerbo, New York hair stylist, will demonstrate scientific hair shaping and styles. Vincent J. Palermo of New York and Ruth Crow of Tulsa, Okla., will show coiffure designs and Frank Baird will bring the latest hair styling and beauty culture news from Hollywood.

Gladys R. Brewer of Bartlesville, Okla., will demonstrate the shorter hair styles demanded by the new fall millinery and Louise Norris of Kansas City, Mo., will show new eyebrow treatments. Miss Frances Martell, association secretary, is manager of the show and Vincent Gottschalk will be master of ceremonies.

BRITISH CHARGE ALKY, WATCHES TO LEND-LEASE

They Also Get Shorthand Books, Potato Diggers.

[Continued from first page.]

that these machines have not been used in this country or in any other country, are untried and probably worthless. Thousands of tons of steel and valuable Diesel engines went into the making of these machines.

One company sent 210,000 gallons of asphalt for these machines to mix at a total cost of $21,892, and another 250,000 gallons at $28,750, altho Brittain holds a corner on the world's supply of this substance in the famous pitch lake on the Caribbean Island of Trinidad.

20,000 Shorthand Books.

A large publishing company got a contract for 20,000 shorthand note books, which have a unit price of 60 cents, at $12,000. A stenographer, questioned about the price of the books, said, "they should have enough glamor to sit on a British executive's lap."

The British also secured 10,000 manifold books at $1,680 and another 10,000 at $2,310.

A farm equipment company sent 125 potato diggers for a total of $26,168. The detailed specifications noted 45 diggers at $176.44 each, 25 somewhat more fancy diggers at $190.09 each and 55 de luxe spud grubbers at $202.18 each. Spare parts for diggers cost $2,370.

A harvester company sent, in one shipment, three harvesters costing $1,038.

Get Hog Hair by the Ton.

A packing company secured a contract for 350,000 tons of hog hair in bales at $47,250. Inquiry at the navy and war departments failed to disclose what part hog hair plays in war.

Records disclosed that lend-lease funds are going for wrist watches, altho the total amount of the contract was not available. The watches of an internationally known make were assembled in this country from parts imported from Switzerland.

Records disclose that chenopodium, or the oil of that plant, in large quantities are being exported to Britain. The dictionary reveals that the plant produces an oil used medicinally.

On all the contracts the manufacturers have been called upon to qualify with specifications fixed jointly by British and American authorities. The bidder then must send his bid. This is passed upon by the procurement division of the treasury department and also by the British purchasing mission.

Each bid must be accompanied with data on shipping. The manufacturer must state the size and weight of each package he intends to ship. In most cases a freight allowance is included. One of the general conditions of the contract reads:

"Bidders are hereby notified that discounts offered for payment in less than 30 days will not be considered in making award."

PREACHER'S BOND FORFEITED.

Judge John T. Zuris in Desplaines street court yesterday ordered a $200 bond forfeited when the Rev. John Blakey, 31 years old, colored, of 4344 Forrestville avenue, failed to appear on a charge of attempted assault.

Life's a Gay Social Whirl for Diplomats in Washington

[Chicago Tribune Press Service.]

Washington, D. C., Sept. 6.—While their homelands are being occupied or being bombed by Nazi invaders, members of the allied diplomatic set are enjoying a gay round of social entertainments.

Lord Mountbatten [top] and Prince Charles.

A casual examination of the social columns of Washington newspapers for the last two weeks discloses that members of the diplomatic set are having a far better time than their countrymen who are resisting invaders.

However, capital hostesses are not without their troubles. They must keep up on international affairs and remember just what diplomats are speaking to one another in these belligerent days. The minister of Finland, for example, was a social lion when Russia picked on his nation in the winter of 1939, but he has become persona non granta since his nation turned the tables and began picking on Russia.

Protocol Worries Them.

Questions of protocol bring nightmares, but nonetheless are far better than bombs or ration cards. A ticklish question of protocol arose recently at the summer home of the American minister to Sweden and Mrs. Frederick Sterling as to whether Lord Mountbatten, cousin of King George VI., outranked Prince Charles of Sweden.

According to one society reporter the question provoked consternation. Mountbatten, altho not of royal blood, is related to most of the crowned heads of Europe. He was Battenberg before the British royal family purged its Teutonic name during the last war and is a grandson of Queen Victoria. Prince Charles, a descendant of a Corsican fellow adventurer of Napoleon, married a commoner and lost some social status.

Teas, dinner, and cocktail parties continue. As capital hostesses put it, "Life simply must go on even tho there is a war." The capital hostesses assert that the diplomats without a country are "so brave" to carry on.

How They're Getting On.

The following items culled at random in the summer social doldrums show how some members of the set are getting on:

"The minister of the Netherlands and Mme. Loudoun were hosts yesterday to members of the Dutch colony at a reception in celebration of the birthday anniversary of Queen Wilhelmina."

"The financial counselor of the Norwegian embassy and Mme. Ole Colbjornsen are spending several days in New York at the Waldorf-Astoria."

"The Chinese ambassador, Dr. Hu Shih, spent the week-end in Westport, Conn., as the guest of Mrs. John Allan Dougherty of Washington, who is summering at her home, Little Cedars."

Countess at the Shore.

"Countess Lasocka, wife of the second secretary of the Polish embassy, is expected to remain on the Massachusetts north shore over the holiday. She is visiting Mrs. Philip Coffin and the latter's sister, Donna Julia Brambilla. Mme. Ciechanowska, wife of the Polish ambassador, is also summering on the north shore."

"Mme. de Jauffmann, wife of the Danish minister, is in New England, where she plans to make a series of visits."

"Mme. Constantin Fotitch, wife of the minister of Jugo-Slavia, combined the delightful party she gave yesterday to honor Mme. Dobrila Simovitch, wife of the prime minister of Jugo-Slavia, with a benefit to aid Jugo-Slav relief work."

The British embassy is regarded as the arbiter of this set of diplomatic society. With some 3,000 Britishers in Washington implementing the spending of American dollars for Britain, the embassy has a social set of its own.

Have a Doghouse, Too.

A typical diplomatic cocktail party was that given recently in honor of Prime Minister Peter Fraser of New Zealand, during his visit here. The guests included the Chinese ambassador, Dr. Hu Shih; the Russian ambassador, Constantine A. Oumansky; the minister of Netherlands, Dr. Loudoun; the Greek minister, Cimon P. Diamantopoulos, and the minister of Luxemburg, Hughes Le Gallais.

In the social doghouse are the staffs of the German, Italian, and Japanese embassies. No hostess would have any member of these embassies to a party lest he prove a source of embarrassment to other guests. Nor will any hostess run the risk of being labeled pro-Nazi.

Finns Told Germany Will Send 25,000 Tons of Rye

HELSINGFORS, Finland, Sept. 6 (AP).—The Finnish radio said today that Germany was arranging to ship Finland 25,000 tons of rye, an amount regarded by authorities as sufficient largely to alleviate the nation's grain shortage.

Coleman du Pont Marries Miss Joan Blain Bowers

Cambridge, Md., Sept. 6 (AP).—In a quiet ceremony attended only by members of the immediate families, Coleman du Pont, 23, a member of the Wilmington, Del., manufacturing family, was married today to Miss Joan Blain Bowers, 21, of Elyria, O. The ceremony was performed in historic St. John's chapel at Cornersville by the Rev. Frank Lambert, rector. Du Pont is the son of Mr. and Mrs. Frank du Pont who have an estate near here. Miss Bowers is the daughter of Mrs. S. R. Horner, operator of an antique shop at Elyria.

Cash at Once for
DIAMONDS
Old Gold, Watches, Jewelry, Silver, Dental Gold, Etc.
ROMACK DIAMOND EXCHANGE
7 W. Madison St.—at State—5th Fl.
Chicago Bldg., Rm. 501—Old Est.

The FAIR
STATE & ADAMS STATE 2500

Smart Groundwork for Fall

AIR-STEP SHOES $6
Beautifully Styled and Comfortable!
Step buoyantly into fall in these exciting new Air-Step shoes! Kitten-soft suede, Maraccain and gabardine fashioned into deftly flattering shoes . . . designed to bring you comfort as well as superb beauty. For Air-Steps, you know, have the marvelous patented inner sole that acts as a shock absorber.
Do come in today and try yours on! $6.
The FAIR—Second Floor—Also Oak Park and Milwaukee Avenue.

The FAIR'S BOOK SALE 49c

YOUR CHOICE OF MORE THAN 40 SELECTED BEST SELLERS by Such Well Known Authors as
Margaret Fishback . . . Joseph Jastrow . . . Walter Pitkin . . . Gelett Burgess . . . Dr. Millard Spencer Everett . . . Alfred Adler . . . Clement Wood . . . Elizabeth Hawes
ORIGINALLY PUBLISHED AT $2 AND $3

● Remarkable values in essential reference books on the most timely and popular topics of the day, readably written by recognized authorities. They cover dozens of interesting, useful activities you're sure to find enjoyable and profitable. Full library size. Attractive cloth bindings. Colorfully jacketed. Exceptional values at 49c each.

44 LIFE BEGINS AT 40—By Walter B. Pitkin. The book that made middle age fashionable—and happy. How to make the last half of your life richer and fuller.

27 DISCOVERING THE GENIUS WITHIN YOU—By Stanwood Cobb. How you can find and develop in yourself the special abilities that lie like seeds of genius in every man.

2 HOW TO WRITE GOOD BUSINESS LETTERS—By Edward Frank Allen. Every type of letter thoroughly discussed by an authority.

3 HOW TO WRITE GOOD SOCIAL LETTERS—By Marianne Meade. Correct and graceful correspondence for every formal and informal occasion.

9 HOW TO LAND A JOB AND KEEP IT—By Richard H. Morris. A practical guide for getting a start in the business world.

Gardening Books

13 GARDENING SHORT CUTS—By M. G Kains. A famed gardening expert presents many ingenious new ways to take the drudgery out of gardening.

14 A GUIDE TO THE WILD FLOWERS—By Norman Taylor. Ideal nature-lover's field book. Any wild flower readily identified. Over 500 accurate drawings.

24 HOW TO BUILD A STAMP COLLECTION—By Prescott Holden Thorp. The fascination of stamp collecting, and how to get the most out of it.

6 CHARM AND PERSONALITY—By Marianne Meade. A practical reference book on personal magnetism and the art of making friends.

20 SAFE CONDUCT—By Margaret Fishback. An etiquette book of rare humor makes correct behavior easy—and fun!

16 FREUD—HIS DREAM AND SEX THEORIES—By Joseph Jastrow. Analysis of the daring theories of the great Sigmund Freud, by a leading American psychologist.

29 MEN CAN TAKE IT—By Elisabeth Hawes. The famous author of "Fashion Is Spinach" gives men's fashions—and habits—a thorough going-over in the inimitable Hawes manner.

5 THE SECRETARY'S ENCYCLOPEDIA—By Allen and Meade. An authoritative handbook of business procedure for the office worker.

11 WORLD'S MODERN COOK BOOK—By Mabel Claire. A useful handbook, covering every phase of kitchen management.

31 IMMORTAL LYRICS—Selected by Professor Hudson Strode. A collection of the finest English lyric poetry from Sir Walter Raleigh to A. E. Housman. Every poem truly an "Immortal".

7 YOUR DREAMS AND WHAT THEY MEAN—By Clement Wood, A.B., LL.B. Scientific interpretation of dreams: how they originate; how they affect our waking lives.

32 CIVIL SERVICE MANUAL—By Sidney Alten. An authoritative discussion of 150 of the most popular government jobs. Contains general information, study courses, and examination requirements.

41 KEEPING MENTALLY FIT—By Joseph Jastrow. An authoritative, easily understood guide to better everyday psychology, covering "the blues," absent-mindedness, and similar mental phenomena.

36 THE DOORWAY TO NATURE—By Raymond T. Fuller. A chatty introduction to the mysteries and beauties of the great out-of-doors. Makes nature study an adventure.

35 ENERGY AND SLEEP—By Drs. Donald A Laird and Chas. G. Muller. An interesting and non-technical analysis of the phenomenon of sleep; its benefits and effects upon our daily lives.

42 UNDERSTANDING HUMAN NATURE—By Alfred Adler. Invaluable aid for those who wish to know themselves and change themselves. Makes a science of the study of human nature.

Household Helps

19 YOU CAN FIX IT—By John and Enid Wells. A complete guide to repairing 1001 things around your house.

18 THE NEW HOME OWNER'S HANDBOOK—By C. B. Smith. Authentic, simple information to help you repair, remodel or rebuild your home.

40 2002 HOUSEHOLD HELPS—By Janet D. Myers. A thoroughly cross-indexed mine of information on how to take the drudgery out of housework. Includes hundreds of invaluable "short cuts."

38 LOOK ELEVEN YEARS YOUNGER—By Gelett Burgess. Witty, but useful suggestions on how to maintain your youth and minimize the effects of advancing years.

10 125 WAYS TO MAKE MONEY WITH YOUR TYPEWRITER—By David Seltz. Simple, tested and proven plans by which average typing skill can be made to pay dividends.

Know Your Country

25 THE CONSTITUTION OF THE UNITED STATES—By Thomas James Norton. Clear analysis of the source of each Article and its application to present-day conditions.

26 LIVES OF THE PRESIDENTS—By Julian DeVries. A great nation's history, mirrored in the dramatic life stories of the 32 men who have guided its destinies.

60 A COMPLETE HISTORY OF THE UNITED STATES—By Clement Wood, A.B., LL.B. An impartial, truthful history of our country, absorbing and thrillingly told.

8 WHAT HANDWRITING TELLS YOU—By M. N. Bunker. The key to handwriting analysis, with secrets revealed by the handwriting of the famous.

43 YOU CAN SLEEP WELL—By Edmund Jacobson, M.D. Six concise and easy-to-follow steps toward restful sleep. Based on 30 years of scientific study.

Reference Books Essential to Every Home, School and Office

107 WEBSTER'S COMPREHENSIVE DICTIONARY—896 pages . . . 40,000 words defined . . . Supplementary dictionaries of Commerce & Law, Forms of Address, Synonyms & Antonyms.

1 A DICTIONARY OF SYNONYMS AND ANTONYMS—By Joseph Devlin, M.A. A convenient classification of the correct words for every shade of meaning.

4 HOW TO WRITE AND SPEAK EFFECTIVE ENGLISH—By Edward Frank Allen. How to make the English language say exactly what you mean it to say.

39 EFFECTIVE THINKING—By Joseph Jastrow. A guide to logical thinking and correct mental habits, particularly important to combat propaganda in these times.

83 HOLY BIBLE—Readers' Library Edition. King James Version. Old and New Testaments. Printed in clear type on special Bible paper.

28 WORDS AS THEY LOOK—By Professor George W. Conklin. A new, easy way to correct spelling. Troublesome letters printed in heavy type—giving you an unforgettable picture of every word.

30 ROGET'S THESAURUS—The FIRST TIME at 49c. The genuine Roget's Thesaurus—never before offered at so low a price. Classifies words and phrases by ideas. The indispensable "word-finder" for students, teachers, speakers, writers,—for everyone who wishes to express himself clearly and forcefully.

23 STREAMLINE YOUR MIND—By James L. Mursell, Ph.D. Points the way to happier, more profitable living by learning how to learn.

For a Healthier, Happier Family

21 THE HYGIENE OF MARRIAGE—By Dr. Millard Spencer Everett. Probably the frankest volume ever written on sex relations.

34 THE MODERN PARENT—By Garry Cleveland Myers, Ph. D. A warm and human book to help parents derive the greatest possible joy from the successful rearing of their children.

17 CHILD CARE TODAY—By Bela Schick, M.D. and Wm. Rosenson, M.D. Invaluable aid on physical care and mental hygiene of children.

22 SO YOU'RE GOING TO GET MARRIED—By Bell Wiley. Breezy discussion of all the bride-to-be's problems, from home management to husband management.

15 MARRIAGE AND PARENTHOOD—By Garry Cleveland Myers, Ph. D. A frank discussion of the problems of the modern family.

MAIL TODAY

THE FAIR—State and Adams—Chicago, Ill.
Order by Mail or Telephone State 2500
(Enclose this coupon in an envelope or paste on post card and mail)
Please send me the books whose numbers I have circled:

1	2	3	4	5	6	7	8	9	10	11
13	14	15	16	17	18	19	20	21	22	23
24	25	26	27	28	29	30	31	32	34	35
36	38	39	40	41	42	43	44	60	83	107

Check One: ☐ Charge ☐ Remittance Herewith ☐ C. O. D.

Name
Address
City State

(No C. O. D.'s outside our regular delivery zone). On orders to be delivered in Illinois add 2% for Retailers' Occupational Tax. Postage extra outside the 1st and 2d Parcel Post Zones (150 miles from store).

These Popular Books Make Ideal Gifts
FULL LIBRARY SIZE · CLOTH BOUND · COLORFULLY JACKETED

The FAIR STATE AND ADAMS

E. M. Torcom & Co.
offer a
SPECIAL REDUCTION
on their entire stock of
Chinese Hand-Hooked Rugs
These beautiful Imported Wool Rugs are made in lovely French embossed designs. They are available in several sizes and colors.
A Few of These Values Are:

Size	Kind	Special at
9x12	Hand-Hook	$149.00
2x 4	Hand-Hook	$9.50

Numerous specials in our Oriental Rug department, and also in our Broadloom and Carpet departments.
612 SOUTH MICHIGAN AVE.
Phone WABash 8272
OPEN MONDAY EVENING
Connecting Door with Wilson-Jump Co. Fine Home Furnishings

● Visit Our Most Complete Display
● Everything for Home Construction
● Don't Delay—Prices Are Advancing
GENERAL REMODELING
NO MONEY DOWN—EASY TERMS
● Attic and Basement Flats ● Porches ● Additions ● New Roofs ● Foundations
KITCHENS AND BATHROOMS MODERNIZED AT LOW COST
BRICK or FRAME HOMES
BUILT ON YOUR LOT
FHA FINANCING—1 to 20 Yrs. to Pay
Many Home Plans and Designs to Choose From to Meet Your Needs
COMPLETE LINE OF PLUMBING & HEATING GET OUR LOW PRICES
Electric Supplies, Fixtures and Hardware at Great Savings
HOT AIR FURNACE $49 First Payment Oct. 1st
COMPLETE STOCK OF LUMBER & MILLWORK on CREDIT

GOLD BOND Insulating Bd. All Sizes. Sq. ft.	3½c
EMBOSSED ROLL BRICK Siding (sub. std.), 100-ft. rolls	$2.25
INSULATED BRICK Siding (sub. std.), 100 sq. ft.	$6.45
FLUORESCENT KITCHEN Fixture. (2 lite with bulbs)	$7.95
HOUSE PAINT Good quality, all colors. Per gal.	$1.19
WHITE TOILET SEAT Heavy chrome hinges	$1.79
WATERPROOF PAPER 225 sq. ft. Per roll	39c
PLASTIC CEMENT In 50-lb. cans	$2.19
BARCLAY WALL TILE All colors. Sq. ft.	25c

Special Prices!!! On Storm Windows and Combination Doors, Free Hardware. Order NOW While Prices Are LOW
Write or Phone—FREE ESTIMATES
OPEN 8-6, SUN. 'til 6, Tues.-Thurs. 'til 9
All Phones CRAwford 2717-18
ALL STATE BUILDERS & LUMBER CO.
3959 OGDEN AVE.

FREE!! FREE!! LIMITED TIME! LADIES' OR MEN'S FELT HAT OR 6 TIES CLEANED WITH EACH ORDER AT ALL KENT STORES
CLEANING
NO EXTRA CHARGES! NO EXCEPTIONS!
INCLUDES LADIES' OR MEN'S HEAVY OR FUR TRIMMED OVERCOATS
BEAUTIFULLY CLEANED & PRESSED
2-3 PIECE DRESSES, SUITS
PLEATED — VELVET — FANCY
ANY MATERIAL
See Chgo. Red Tel. Book Page 189 for All Addresses
LOOK
OUR REGULAR FINE QUALITY
4 for $1.69
8 for $3.38
Cash and Carry Plus Ins., Fire and Theft
DRAPES, RUGS, BEDSPREADS, FUR COATS
MEN'S TIES and HATS cleaned at lowest prices
BE SURE YOU ARE IN A KENT STORE
KENT CLEANERS
Loop Store—39 S. State (cor. Monroe), Phone State 3675
MENTOR BLDG. ROOM 1208
ALL STORES OPEN 7:30 A. M. TO 9 P. M. LOOP TO 6 P. M.
SUBURBAN STORES
EVANSTON ● 814 Church Str. opp. Field's
EVANSTON ● 743 Main Str. cor. Sherman
OAK PARK ● 105 Marion near Lake
N. BERWYN ● 6204 W. Cermak nr. Lombard
S. BERWYN ● 6743 Stanley cor. Oak Park Ave.
FOREST PARK ● 7329 W. Madison cor. Circle
LOOK
75 KENT Stores All Over Chicago, Evanston, Oak Park, Berwyn, Forest Park—See Page 189—Ch'go Red Tel. Book for Nearest Store

Save in The FAIR'S September Sale of China and Glass

NORITAKE CHINA

plus 3 extra cups

Regularly $54.50 **$39.95**

108-pc. service for 12 in your choice of 2 patterns on fine Noritake china body. Highly translucent, flawless texture, gold edge. Includes cream soup cups and saucers. Buy on our Budget Plan.

SAVE ON STEMWARE

Regularly 25c **19c**

Rocke-Sharpe crystal with Libbey Safedge that won't chip. "Dell" pattern. Just one of 11 open-stock patterns at 20% off, now 19c to 98c—regularly 25c to $1.35. Complete range of sizes.

The FAIR—Sixth Floor—Also Oak Park and Milwaukee Avenue.

Save on Printed Rayon

SATIN DRAPERIES

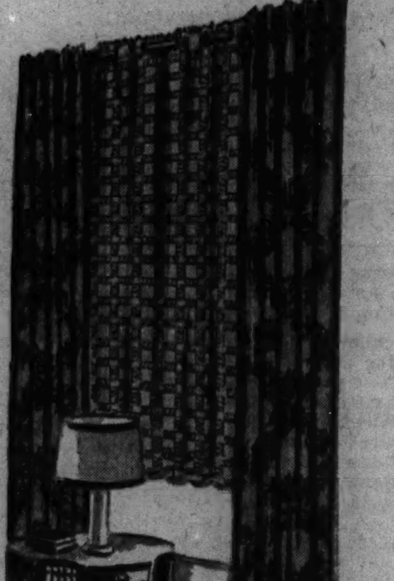

$11.50 values, pr. **$9.95**

Pinch pleated tops, lined with sateen, 47 inches wide, 2¾ yards long. Eggshell, blue, rose, green or gold.

Sale! Discontinued Patterns

QUAKER CRAFT PANELS

$2.25 to $2.95 Values, ea. **$1.75**

Quaker lace panels 45 and 40 inches wide, 2 1/6, 2¼ and 2½ yards long, excellent patterns and weaves now being discontinued by Quaker Lace Co. Ecru. Only 300 in all.

The FAIR—Fourth Floor—Also Oak Park and Milwaukee Ave.

Beautiful background for your furniture at a low price . . .

JACQUARD WILTON BROADLOOM

A luxurious quality woven on Jacquard looms to give years of service and beauty underfoot. 9 and 12 foot widths that enable you to cover your floors wall-to-wall or in correct sizes to fit your rooms. Tone-on-tone all-over leaf or scroll designs that conceal footprints. Rich decorator colors.

$5.25 *square yard*

The FAIR—Fourth Floor—Also Oak Park.

ATTRACTIVE POST LAMPS

$7.95

Distinctively designed post lamps add charm to your driveway or gate. Rust-proofed metal finished in black. 17 inches high. Crystal glass panels. Made especially for The Fair. Limited quantity at $7.95.

Send for our free illustrated folder of other sizes and styles. Address: The Fair, State and Adams, Chicago; or Phone State 2500.

The FAIR—Sixth Floor—State Street Store.

FREE-WESTINGHOUSE SEWING MACHINE

Full Rotary *Regularly $79.50* **$59.50**

New 1941 model. Full size rotary round bobbin encased walnut console. Selective speed control, approved wiring. Dressmaking course included.

The FAIR—Fourth Floor—Also Oak Park and Milwaukee Ave.

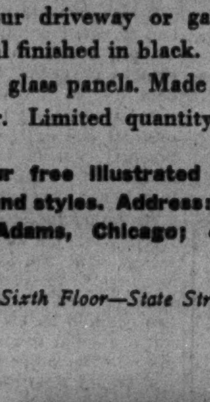

The FAIR

STATE & ADAMS STATE 2500

Now The FAIR adds another "exclusive" to its grand array of MODERN furniture

"OAKMASTER INTERCHANGEABLE"

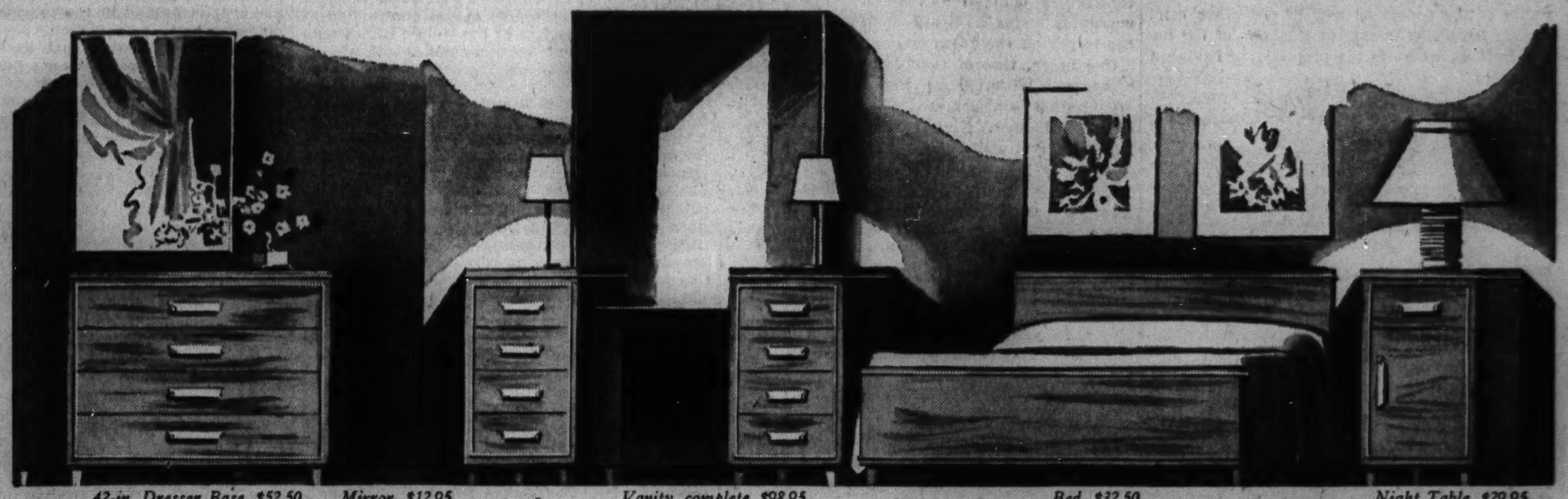

42-in. Dresser Base, $52.50 *Mirror, $12.95* *Vanity, complete, $98.95* *Bed, $32.50* *Night Table, $29.95*

★Long ago we anticipated the great trend toward modern furniture. Anticipated your desire to own it. Side stepping the confusion of *modernistic, futuristic,* and other passing fancies, we have gathered together one of America's great collections of "safe and sane" modern furniture. And, to this comprehensive array for living room, dining room and bedroom, we now proudly add the new Oakmaster Interchangeable . . . the newest refinement of the modern trend, destined to become traditional. Conceived by The Fair to answer your demand for furniture with a future, Oakmaster Interchangeable is available in complete open stock, which means you can buy one unit at a time with the assurance that you can combine it with other units as your home enlarges. Made of sturdy oak, by craftsmen whose skill in producing fine oak furniture for 40 years has earned them the right to be called Oak Masters. Tailored to fit your rooms, designed to give you far more "room arrangements" than heretofore possible. Truly economical . . . like buying your "second" furniture *first* . . . because it's as enduring in style as it is in construction. So enthusiastic are we about this new modern group that we have completely furnished five rooms on our Fifth floor to show you just a few of the many dramatic arrangements you can achieve. Illustrated are some of the many pieces. Pay only 10% down, if you wish.*

The FAIR—Fifth Floor—State St. Store Only

**Balance monthly; small carrying charge.*

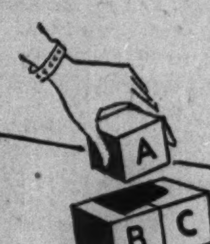

Easy as building with blocks

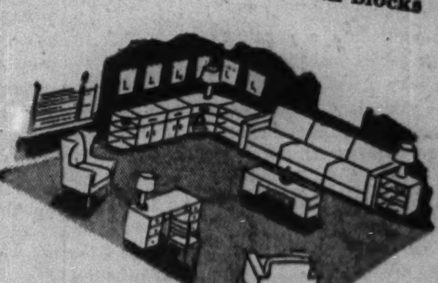

Because many pieces are the same height and depth, OAKMASTERS gives you more room for living by putting your walls to work, provide a continuity of design that simplifies decorating problems and enables you to achieve countless room arrangements. With OAKMASTERS you create entirely new and refreshing environment easily and inexpensively merely by changing colors and patterns of walls and hangings. Sketches above and below show how OAKMASTER adapts itself to two different decorating problems. Identical pieces are used in both rooms.

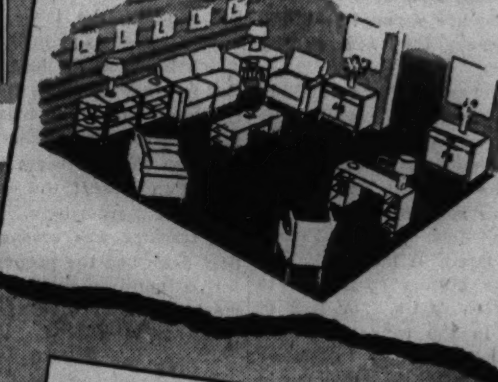

SECTIONAL CHESTS OF DRAWERS . . . ALL 20 INCHES DEEP; 30 INCHES HIGH

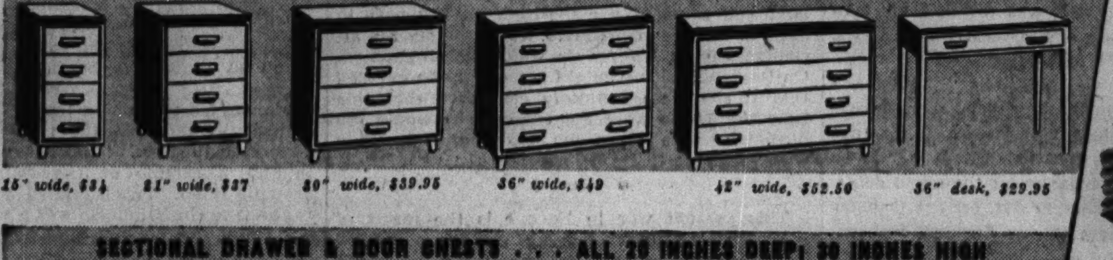

15" wide, $34 · *21" wide, $37* · *30" wide, $39.95* · *36" wide, $49* · *42" wide, $52.50* · *36" desk, $29.95*

SECTIONAL DRAWER & DOOR CHESTS . . . ALL 20 INCHES DEEP; 30 INCHES HIGH

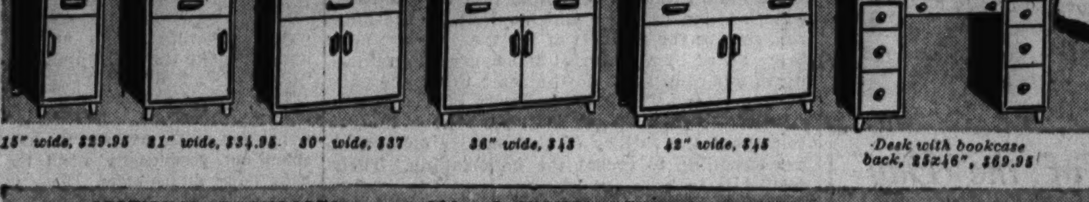

15" wide, $29.95 · *21" wide, $34.95* · *30" wide, $37* · *36" wide, $43* · *42" wide, $45* · *Desk with bookcase back, 25x46", $69.95*

SECTIONAL BOOKCASES . . . ALL 13 INCHES DEEP; 30 INCHES HIGH

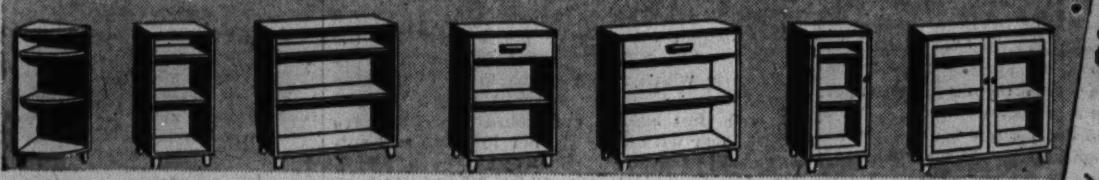

13" end, $15.95 · *15" wide, $15.95; 21" wide, $16.95* · *30" wide, $22; 38" wide, $24.95; 42" wide, $27.50* · *15" wide, $17.95; 21" wide, $22.95* · *30" wide, $27.95; 36" wide, $32.95; 42" wide, $36.95* · *With glass door, 15" wide, $18.95; 21" wide, $23.95* · *With glass doors, 30" wide, $29.95; 36" wide, $34.95; 42" wide, $37.95*

TOP SECTIONS FOR UNITS ABOVE . . . ALL 13 INCHES DEEP; 27 INCHES HIGH

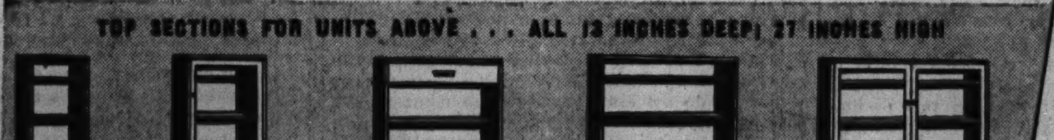

15" wide. Open shelf, $14.95; 1-drawer, $16.95; Glass door, $17.95

21" wide. Open shelf, $17.95; 1-drawer, $21.95; Glass door, $22.95

30" wide. Open shelf, $21.95; 1-drawer, $26.95; Glass door, $28.95

36" wide. Open shelf, $23.95; 1-drawer, $31.95; Glass door, $33.95

42" wide. Open shelf, $26.95; 1-drawer, $35.95; Glass door, $37.95

TABLES . . . ALL 30 INCHES HIGH TO CARRY OUT UNITY OF DESIGN

Drop leaf, $59; 38x20" closed 38x54" raised, 38x72" extended · *Stationary 34x60", $39.95* · *Dinette extension, $35. 30x42", extends to 60"* · *Dining draw top, $65. 38x54", extends to 84"*

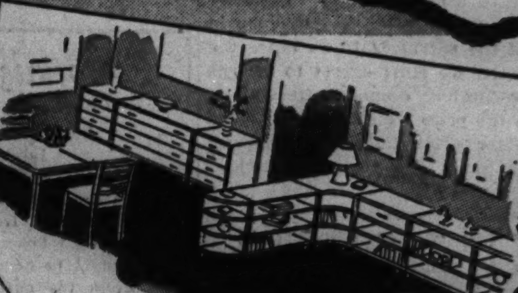

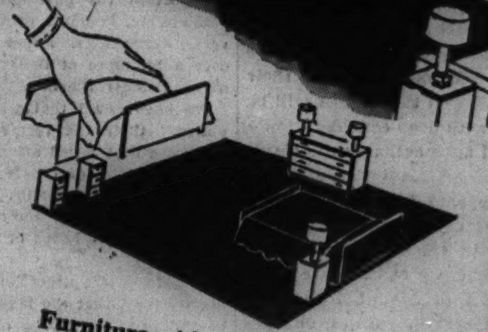

Furniture with a future . . . for young couples with a future

Combination living room and dining room planned with your bedroom in mind for the future . . . simply by adding a bed! Note how the end chests add length to the buffet, as well as providing storage space. Later, when you move into larger quarters, the end chests and mirror become your vanity. The center of the buffet becomes a chest of drawers. The lamp table, beside the sofa-bed, becomes a night table.

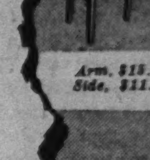

Arm, $15.95 Side, $11.00

Arm, $29.95 Side, $24.95

Open arm pull-up chair, $34.95

Channel back pull-up chair, $39.95

Barrel pull-up chair, $39.95

Chicago Sunday Tribune.
THE WORLD'S GREATEST NEWSPAPER
THE TRIBUNE COMPANY, PUBLISHER.
ENTERED AS SECOND CLASS MATTER MAY 14, 1903, AT THE POSTOFFICE AT CHICAGO, ILL., UNDER ACT OF MARCH 3, 1879.

All unsolicited articles, manuscripts, letters, and pictures sent to The Tribune are sent at the owner's risk, and The Tribune Company expressly repudiates any liability or responsibility for their safe custody or return.

SUNDAY, SEPTEMBER 7, 1941.

THE TRIBUNE'S PLATFORM FOR 1941

PLATFORM FOR AMERICA

1. *Adopt an American Foreign Policy.*
2. *Adopt an American Domestic Policy.*

QUOTING ABRAHAM LINCOLN

What Congress Is For.

In a certain sense, and to a certain extent, he [the President] is the representative of the people. He is elected by them, as well as congress is; but can he, in the nature of things, know the wants of the people as well as 300 other men, coming from all the various localities of the nation? If so, where is the propriety of having a congress?

Washington, July 27, 1848. A. Lincoln

HOW THEY SOUGHT TO GET US INTO WAR.

The beginning of the third year of the war invites a review of the efforts which have been made to push the young men of this country into the slaughter.

Three different appeals have been employed. The first attempt was designed to terrify the country by shouting that Hitler was about to invade and subjugate us. For a time it looked as if America might be swept into the war on a wave of fear and hysteria. The country was saved from this folly by its common sense. In time almost everybody came to see that whatever Hitler's ambitions might be he couldn't invade the United States as long as we had a navy and an air force to meet him at sea and an army to stop his troops if our off-shore defenses were thrown away on some crazy venture.

We proceeded to strengthen the navy and to acquire an air force and an army and, tho progress in rearmament has been disappointingly slow, little has been heard about imminent invasion in recent months. About a year ago, after the fall of France, the propagandists were obliged to come up with a new story. This time it was England rather than the United States which was facing invasion. We were told that we must get into the war at once to rescue England and to preserve her and the British navy as our first line of defense against the European conqueror.

That argument had a considerable appeal in this country, partly because of the almost universal sympathy here for England but also because at the time it did look as if Hitler might any day attempt to cross the channel. The appeal to save England lost its force, however, as month after month slipped by without an invasion or even an attempt at invasion; and now that Hitler has turned his army against Russia, he is no longer free to attack Britain at least until Russian resistance has been broken. Meanwhile, too, Britain's relative strength has risen considerably. The Germans have been expending supplies and men at a stupendous rate in their eastern campaigns; the British have used up little of either. Before Hitler can invade England he must knock out Russia, move his army back across half a continent, and accumulate new reserves of war materials for what he must expect will be the hardest fight of all. England looks safe for a long time to come.

Thus the second of the appeals failed to get us into the war, and now a new note is being struck. The new emphasis is not on saving America or saving Britain but on the wickedness of Hitler and the moral duty of removing this abomination from the face of the earth. The line is a clever one because it invites the false conclusion that those who are opposed to entering the war do so because they are morally obtuse and admire Hitler.

But here again the propagandists are making little headway. The American people would like to see Hitler destroyed but they are not persuaded that the job is theirs to do. They conceive that the duty of the American government is to the American people and not to any or all the peoples of Europe and Asia. Americans know that our army is ill prepared. It lacks weapons. More important it lacks officers competent to lead an army into modern battle. For lack of such officers, the men in the ranks have not learned to fight. To send this army to Europe would be to send it to slaughter, and that would be only a part of the sacrifice. If we enter the war to destroy Hitler we must expect to emerge without either political or economic freedom in America. That is the price which war will exact and it is a greater price than the American people wish to pay for any imperial readjustment in the old world.

BRIBERY IN THE LEGION.

The members of the American Legion are drawn from that class of American citizens who from their own experience are best able to speak to the nation on foreign war. Many of them saw active service in such a war and any action of their coming national convention on the subject will be received by the country with deep consideration—providing, of course, that such action is the result of free deliberation.

The war mongers, it appears, fear any such free deliberation at the Legion convention. An increasing number of leaders in the organization are popping up on government pay rolls. State Senator Nicholas L. Hubbard of Mount Pulaski, a Legionnaire, and a Democrat in politics, charges that these jobs are being handed out to grease the convention ways for a prowar resolution. Mr. Hubbard seems to know what he is talking about.

A large number of men powerful in Legion politics have been given jobs by Mayor La Guardia of New York in the Office of Civilian Management, the war propaganda agency devoted to rallying citizens to defense against nonexistent air raids by planes incapable of reaching the communities where the attempts are being made to alarm the citizens. La Guardia refuses to disclose the salaries or expense allowances of these counterfeit Paul Reveres. Other Legion politicians have got on the New Deal pay roll under Social Security Administrator Paul McNutt, himself a notorious exploiter of the war veteran racket in politics, and Secretary Knox in the navy. None of them, it is safe to predict, will find that his new official duties stand in the way of his attendance at the coming Milwaukee convention.

In theory, of course, the majority of the delegates to a convention can control its deliberations. In practice, as every one knows, a minority can seize the convention controls and thru the power of the presiding officer and manipulation of credentials and resolutions committees, thwart the will of the majority. Legion posts, in the selection of their convention delegates, will do well to keep in mind this apparent war monger plot to misrepresent the stand of the Legion on war.

THESE UNIONS ARE A RACKET.

Mayors of nine cities in the neighborhood of the $40,000,000 Crab Orchard munitions plant in southern Illinois have found it necessary to form a defense council for the primary purpose of dealing with the high initiation fees extorted from men seeking work on the project.

That part of Illinois was exceptionally hard hit by the depression. Many of the work applicants have been on relief or the WPA. They have no ready funds. Local unions in the vicinity have taken advantage of the defense project to boost their initiation fees excessively. The contractors doing the construction work are operating under a closed shop and a worker has to pay off the union before he can get a job.

One union, that of the common laborers, has boosted its initiation fee from $1 to $25. This organization is a disgrace to the American Federation of Labor. Until his death it was dominated in this state, and to a large extent nationally, by Mike Carrozzo, the Capone gangster. The international president was either his confederate or subservient to his threats. The union has not held a national convention of its members in something like two decades.

In the majority of instances the men who pay these initiation fees never find out what becomes of their money. They certainly receive no benefits from the union funds to which they contribute commensurate with their contributions. While the better run of the international unions make an accounting of funds received by the international organization, in a great many of these organizations, even, there is no accounting of the money that remains in the local union treasury. The only index of the local union's financial status available to the dues paying members is the cost of the business agent's automobile.

Most international unions have a standard initiation fee. Any excess over that fee is retained by the local union that collects it. The increases tacked on the fees in the Crab Orchard vicinity are pure brigandry—a toll collected from outside workers going into the area to work on a national defense project. When the project is finished their relations with the local union that they are forced to join will be ended. If they want another job they will have to pay toll to another union brigand in another locality.

This particular type of exploitation of workers brought into an area temporarily in the interest of defense ought to be recognized and stopped by the AFL or its international unions. If they fail to act—they have taken half hearted measures in some localities where the scandal has become particularly noisome—the civil authorities of this state should take a hand. The responsibility is really that of the federal government, but it is too much to hope that Mr. Roosevelt or Madam Perkins will ever take the side of the working union man against the business agent. It's the business agents who put up the campaign contributions.

THE BERMUDA BASES.

Mr. Fulton's dispatches from Bermuda, reporting the progress in building the naval and air bases there, have been heartening. Here is one of the few items in the armament program which is proceeding fairly satisfactorily.

With bases at Bermuda, in Newfoundland, and in the islands of the Caribbean, the eastern seaboard of North America down to the Panama canal as well as the northern part of South America are rendered secure against attack from overseas. Our navy and more especially our bomber fleet, operating from these bases, can so increase the odds against an invader that no military commander would risk the adventure.

THE TRIBUNE believes it was the first voice to suggest the acquisition of the West Indian bases, as it certainly was first to campaign for them. We thought the island positions should have been awarded to us in the territorial adjustments which followed the first World war. When that was not done, we said that the islands should be transferred to us in exchange for the allied debts. We argued, year in and year out, for the transfer of these offshore bases to our flag and we continued to present the argument tho we seemed to be getting nowhere. Only a few weeks before the transfer was arranged, Mr. Roosevelt publicly described the proposal as "silly."

Eventually we got the bases. The achievement, we have been told, is the greatest accomplishment of THE TRIBUNE in this generation.

Editorials of the Day

BY OMITTING EXEMPTIONS?
[Milwaukee Journal.]

The senate's finance committee proposes a simplified tax form for small income taxpayers. It would be based on a chart from which the taxpayers might "compute their incomes at a glance."

That might be helpful and perhaps has one special merit from the governmental standpoint. A chart, presumably, couldn't provide for any except the universal exemptions. Hence many taxpayers might hand over a bit more of their income than is actually demanded under the law.

We have noted that when some states have "simplified" their tax forms they have omitted blanks or spaces that called attention to possible exemptions. The taxpayers, of course, still retained the right to deduct these, but, finding no space on the blank, or no message calling their attention to this possible right, they have failed or neglected to take the lawful credit.

Tax form simplifications are eminently desirable, but we trust that the federal income tax blanks won't be simplified largely by dropping out their exemption reminders.

A HOPEFUL SIGN.
[Detroit Free Press.]

One of the most cheerful bits of news out of Washington is that President Roosevelt is terribly worried about the state of production.

We sincerely hope this is true.

If he is really worried he may go so far as to delegate authority in the OPM so that production can go ahead without being hamstrung by constant political interference.

A Utah woman asks for a bicycle on her 80th birthday, and we trust it is forthcoming. As has been so truly said, one is only young twice.—Boston Globe.

Uncle Sam has 1,300,000 people on his civilian pay roll, including 500,000 workers.—Indianapolis News.

STATES THE CASE AGAINST AMERICAN INTERVENTION

(Excerpts from an address by Prof. Edward H. Reisner of Teachers college, New York, on July 21, 1941, at Columbia university.)

I do not believe that the United States should enter the present European war, and shall try to give you my reasons for so believing. However, before so doing, I should like to discuss briefly several related matters.

In the first place I should like to say that we are not yet in the war, notwithstanding what many interested or faint hearted persons are saying to the contrary. We shall not be in war until we are declared in by congress, which alone has the constitutional right to declare war. The President made a personal declaration of war, as I interpreted it, in his message to congress on Jan. 6 of this year, but up to now he hasn't been able to make it stick. Congress is a long way behind him, and the people of this country are even farther behind congress in their desire, or even their willingness, to back up the President's belligerent language and, latterly, his belligerent acts.

If the congress of the United States once declares war, no matter how unwise and unjustified I may think such a move to be, I shall quit talking against that policy. I shall accept the declaration as the will of the nation and fall into line. Until such declaration is made, I shall consider it my duty as a citizen to oppose that action as contrary to the welfare of the United States with all the resources at my command. . . .

* * *

The overwhelming preference of Americans in favor of British victory has had its practical expression up to the present in a great deal of aid to the British in their war effort. Steps already taken will involve the outright gift to them of planes, tanks, guns, munitions, food, and other supplies, which will run to a total of many billions of dollars. But the American people hold back with ever increasing resolution from the proposal that their sympathy should find expression in all-out war and an expeditionary force to fight in Europe.

This reluctance to enter a shooting war on the side of Britain is justified from a certain reading of history and study of world affairs. The present European conflict is not a fight between the good people and the bad people, not in any sense a holy war, not a war in which the United States is called upon to take part, but a continuation of an old struggle on the part of England to keep on being top dog in a selfish world. England has been the dominant power in the world for almost two centuries. She gained her position by military methods and she has never relaxed her exertions to maintain it thru her control of the seas.

On the whole she has been a benevolent mistress, altho there have been episodes enough of unscrupulousness and violence. But England has been in the center of a web of political intrigue and military preparation and action designed to maintain the British empire in a position of unequaled advantage in the world. Even now, in spite of all of Hitler's victories on the continent of Europe, his position is precarious because England holds the sea lanes. She has shut him off from overseas supplies of oil, rubber, cotton, foods, and many minerals essential to normal industrial production and to the maintenance of his war effort. She has been able to frustrate the desires of many philanthropic persons in the United States to alleviate the suffering of starving peoples of western Europe by denying the passage of any ships to those countries carrying needed grain, milk, clothing, and medical supplies. If Mr. Roosevelt is determined to secure freedom of the seas for American ships, he should speak to Mr. Churchill about it, not Mr. Hitler. . . .

* * *

In my judgment England should recognize a new situation created by the invention of new means of war. She should abate some of the control which she has exercised on the world by means of her naval superiority. She should be satisfied with something short of the complete and definitive subjection of Germany and turn her undoubted political genius in the direction of a new and more coöperative world order. Instead of inciting nations to war and their destruction thereby, the administration of the United States should apply its influence in the direction of peace.

You will say, perhaps, that it is folly to speak of peace now, but it is at least no more unthinkable that England and Germany should stop their war than it is to see England fighting arm in arm with Russia against Finland and Germany. It has never been a part of Hitler's foreign policy to seek a war with England, as he says plainly in "Mein Kampf." The German people will not likely fold up behind him as long as any weakening might mean another Versailles treaty and worse. But with an offer of peace from England and signs of a disposition on her part to develop a more coöperative world society his ascendancy over his people would be threatened. On England's side it might reasonably be guessed that if she were definitely convinced that this time the Yanks were not coming she would immediately take steps for peace and probably would be able to secure acceptable terms.

* * *

This present war in Europe is the result of strictly European tensions and it must be settled in terms of the balance of strictly European forces. We intervened in the same struggle in 1917 and stayed long enough to win the war for France and England, but found that we could not win the kind of peace which might, in the long run, resolve the conflicts of Europe. We are now being asked by a powerful and aggressive minority in our country to do the same thing one generation later. The great majority of the American people—some 75 and more per cent of them—remember the futility of that earlier effort and are unwilling to repeat the undertaking. Their feeling is to keep out of what is to them "this European mess." In the long run, that feeling will be reflected in American foreign policy.

Common sense would indicate that the United States cannot become the police force for the entire world. She cannot intervene in every struggle in which might seems to be triumphing over justice. If, in the immediate past, she had followed that policy, our country would have been at war with Italy for her invasion and subjection of Abyssinia. She would have fought Japan for her attack upon China. She would have fought Russia for her brutal aggression against Finland. The only difference between these cases and our present situation with reference to the war between England and Germany is that in this war the sympathies of a powerful minority of our citizens are so strongly engaged in favor of Britain that they are trying to get us into the war on Britain's side. They have a perfect right to try to do so, but they have no right to say that unwillingness to follow their lead shows any lack of American patriotism. It is perfectly sound Americanism to place American interests above those of any other country. And if, in all good conscience, it appears to any citizen that his country's interests are favored by abstention from this war, he should not be called an appeaser for standing up for his convictions—he should not be called a "copperhead" for resisting the drive for our involvement in the war.

* * *

With many others—close to 80 per cent of our total population—I hold that this war is not a crusade of the noble and good against the evil forces of this world, but a wicked, useless war entered into as the outcome of the selfishness and material ambition of the nations of the world. I hold that we should stay out of this suicidal, profitless conflict and seek a better democratic community at home. I hold that we should lend our hand to any move for peace, and when the war is ended, should undertake whatever can be done to heal its ravages and to build a better international order for the happiness and well-being of future generations.

How to Keep Well By Dr. Irving S. Cutter

To the limit of space, questions pertaining to hygiene and prevention of disease will be answered in this column. Personal replies will be made to inquiries, under proper limitations, when return stamped envelope is inclosed. Dr. Cutter will not make diagnoses or prescribe for individual diseases.

[Copyright: 1941: By The Chicago Tribune.]

"BURPERS" CAN STOP SWALLOWING AIR.

THE old idea that gas in the bowel is due to abnormal fermentation has been well-nigh exploded. Even in the presence of obstruction, where a loop of intestine expands to many times its normal caliber, 70 per cent of its air contents has been swallowed. Evidence submitted by Wagensteen further demonstrates that about 20 per cent of the gas found in the alimentary tract comes from the blood, while only 10 per cent is formed in the process of digestion or by putrefaction.

The only conclusion that we can come to is that most of us are expert imbibers of the atmosphere. If we are careless we may take in an ounce or more with each glass of water. This means that the rumblings and gurglings which are sometimes audible are due, for the most part, to fluid and "wind." Of course, there are exceptions and if the hydrochloric acid in the gastric juice is inadequate, more bubbles will be formed than would be encountered ordinarily. Then, too, we can convert the stomach into a soda fountain by drinking a glass of orange juice, followed by a few bicarbonate tablets. A goodly amount of belching will ensue because of the carbon dioxide which is liberated.

The question may well be asked, how do we ingest so much of this material? Saliva, which accumulates in the mouth, becomes mixed with air globules, and most of us swallow fairly frequently. Watch a friend's throat during conversation. He will be observed to gulp from time to time. Frothy foods, likewise, are all impregnated and carbonated beverages add to the total.

Some are so careless about sending edibles down the esophagus that a sizable bubble precedes and follows each morsel. The proper way to swallow is to close the mouth tightly, suck in the cheeks, and press the tongue firmly against the roof of the mouth. This discharges the excess air thru the nose. We all know persons who eat too rapidly and the uncontrollable "burp" which results is due to this habit.

Unfortunately, overdistention of the digestive tract [with air or food] may give rise to many symptoms, including dizziness, ringing in the ears, and headache. With the correction of the custom of "wolfing" at meal time, this cause at least will be banished. Within a week or two, many of the unpleasant signs will fade away. Most individuals who complain of persistent eructations on what appears to be an empty stomach have unconsciously been forcing air into the gastric pouch.

Now and then the discomfort will be so severe that gall bladder trouble may be suggested, or even diagnosed. There is a simple remedy. A stomach tube can be introduced, whereupon the gas will escape and all is well. Many will observe that when they cannot expel the substance by mouth, a glass of carbonated water will release the pent-up pressure.

A great many instances of so-called indigestion are merely overstretching. Those who are accustomed to hold a flavored lozenge within the mouth, or who use lemon drops several times a day, may become victims. The secretion of saliva is increased and gradually more and more air is passed downward along the intestinal canal.

The case is reported of a prominent executive who made the rounds of a group of physicians because of intense gastric pain. Careful X-ray studies failed to disclose the slightest difficulty, whereupon the passage of a stomach tube for the purpose of obtaining a sample of the contents, brought relief. This supplied a clue to the true condition. He was a generous water drinker and had failed to hold the upper lip below the surface of the fluid.

HANDS UP.

M. F. writes: The veins in my wrists protrude. Can anything be done to make them disappear?

REPLY.

Your venous pressure may be slightly higher than normal. The veins of the wrists and on the backs of the hands will stand out prominently when the arms hang down at the sides. They will collapse as the parts are elevated.

FOOT GROWTH.

B. S. writes: At what age do the feet stop growing?

REPLY.

The last phase of normal development usually occurs about the 19th year.

SALVAGE

VOICE OF THE PEOPLE

Writers should confine themselves to 200 or 300 words. Give full names and addresses. No manuscripts can be returned. Space for letters is obviously limited. Incoming mail far exceeds it. If a letter is not printed, attribute it to lack of room. Address letters to Voice of the People, THE TRIBUNE.

MORE AND MORE OPPOSE WAR.

Chicago, Sept. 3.—If the anonymous letter threatening THE TRIBUNE—so unequivocally answered by its editorial—has brought out even more forcefully the firm stand of the majority of us Americans to keep this nation free from the final rounds of European fights, then I, as a daily reader of THE TRIBUNE, am glad it was written.

Get the confidence of the one across the lunch table, edge up to the motorman, exchange some whispers with the taxi driver, venture a hint to the store clerk, indulge in an idle chat in the hotel lobby, keep your ears open in the club lounge, induce the butcher and baker, and the doctor and shoemaker to doff the cloak of fear to speak their innermost thoughts, then will be known how strong is the sentiment of the American people against sending the flower of our youth into another foreign boob-trap. AMERICAN.

GIVING THE CROW A BREAK.

Evanston, Ill., Sept. 4.—In today's Day by Day on the Farm [which, by the way, provides much informative reading] a report of the investigation of the craws of several crows that had offered up their lives, involuntarily, in the cause of scientific research left the inquisitors undecided as to the degree of guilt.

Evidence of grasshoppers and other destructive insect life was found to measurably offset the grain consumed. The same confused testimony, however, could be adduced regarding all life, including man himself. An impartial jury would hardly condemn Corvus Americanus [crow] on the testimony offered. They may render themselves a nuisance in the mass; but, after all is said, it would be a lonely countryside that could not produce "three black crows" in their shouldering flight across the landscape emitting raucous notes as warning to their mates.

The crow has not been the inspiration of poet or singer and few words of praise in his behalf have ever been heard; nevertheless, he is one of us, a part of the created world and probably has the same right to live and enjoy life as any. E. ROBB ZARING.

WHAT ABOUT FOUR FREEDOMS?

Chicago, Sept. 2.—There is concrete evidence that native born colored American soldiers now training in army camps in the south have been in hundreds of instances subjected to discriminations, humiliations, beatings, brutalities, and in one instance, to murder, even when clothed in the uniform of the army.

The remedy is not to remove them from the south but for the war department to use drastic measures to protect them from violence, just as would be done if the Nazis or communists attempted to abuse white soldiers. Colored Americans are 100 per cent patriots but are barred from enlisting in the United States navy, except as messmen, flunkies, and valets. This is unfair, undemocratic, and unconstitutional.

Let us have real democracy in our republic! E. L. BENNETT.

PREFERS "SHANGHAIS."

Chicago, Sept. 3.—I like "Shanghais" better than "conscripts" or "draftees." H. E. E.

THE FRENCH FOOD PROBLEM.

Chicago, Sept. 1.—In answer to the letter of Aug. 25 about France and her food problem. I have authentic information from relatives living in unoccupied France. Their letters average one a week; are opened by British and French authorities but uncensored.

German and Italian authorities are taking about 70 per cent of all imported foodstuffs coming from North Africa. As to the flour, milk, etc., sent by the American Red Cross [two cargoes], none of it has ever reached the Germans.

As to the pressure on Vichy by the American government it is very clumsy at times, since immediately Germany acts twice as hard. Vichy needs watching but tactfully and intelligently. Germany wants France to be weakened to serve her purposes, if not in the soul at least in the body. The future of a country is in the children, in the race, and if French children [or Belgian] are undernourished now, France will have no vitality adequate to meet the struggle. In this way the people advocating a rigid blockade are collaborating unconsciously with the conquerors of European countries. JEANNE MERCIER.

THE WAITRESSES' UNION.

Chicago, Sept. 2.—In reply to "A Reader" I want to say: In regard to the waitresses, who are being organized in the leading hotels, the initiation fee is $3 and can be paid in two payments. Every waitress is given time to pay on the instalment plan. I know of no case where our representatives have ever forced any working girl to pay on "the barrel head."

The Chicago Waitresses' union was organized in Chicago in 1902 and has always been above reproach. Every officer of this union has worked as a waitress, and our officers are all elected from the rank and file.

Our members have benefits for their $2 per month. We operate a free employment agency, we have hospitalization, and also a burial fund, if a member is in good standing. We have paid for burials for unfortunate girls who have never finished paying their initiation fees.

The waitresses have benefited by receiving a living wage and decent conditions. And I can truthfully say if these same girls did not belong to the union they would not receive any salary but would have to rely on tips for a living. ADELINE DEVINE, President, Chicago Waitresses' Union.

UNCLE SAM'S BUSY FBI.

Rockford, Ill., Sept. 2.—I note in your column that a citizen has had the G-men looking him up. It reminds me of a visit paid me in Rockford a month or so after I had sent the President a letter reprimanding him for trying to involve us in the wars of Europe.

Evidently the United States secret service and FBI are being used as a sort of gestapo or secret police to investigate everybody who opposes the President's foreign policy.

If the Roosevelt administration gets us into the war no doubt the President would try to send the FBI out to round up all us people who are against fighting Britain's war for her.

I wonder how they would conduct a successful war with only 20 per cent of the population at home to conduct this war and the other 80 per cent of us freezing on top of the highest peak of the Rocky mountains?

Would it not be better if the 20 per cent who want war and who are overheated in their madness to provoke a war would go up to this highest point of the Rocky mountains and cool off a bit along with Moses Smith to spend the winter? F. F.

THRU THE WINDOW PANE.

Chicago, Sept. 2.—The picture of Skidmore and Laird seated by a window in a swanky dining room of the Drake hotel truly uncovered the "skeleton in the closet."

To The Tribune men who performed the stunt, orchids—a carload of them. Leave it to THE TRIBUNE to ferret out things that the public should know. DRIFTWOOD.

Test Your Horse Sense

BY DR. GEORGE W. CRANE.

Select the answers which you consider best. The last problem counts 5 points. Then look for the correct answers on page 6, part 2.

1. You should expect to find a patty shell at the
   Seashore Jeweler's shop Ammunition factory Bakery.
2. A dead stick landing refers to
   Skiing Airplanes Pole vaulting Sailing.
3. If you heard a man say he was "dead-heading back home" he would probably be a
   Salesman Aviator Postman Railroader.
4. Which of these products does not belong in this grouping?
   Cantaloupe Orange Lime Grapefruit.
5. In his old age King David was cared for by a nurse who won a national beauty contest. Her name was
   Abishag Tamar Ruth Dinah.
6. Below are the name of five prominent Biblical characters. I have jumbled the letter comprising each name. You deserve one point for each correct identification. There is a time limit of 5 minutes on this problem today.
   [a] Terhes is the jumbled name of ______.
   [b] Thewamt is the jumbled name of ______.
   [c] Ojle is the jumbled name of ______.
   [d] Lednai is the jumbled name of ______.
   [e] Hojaus is the jumbled name of ______.

Score yourself as follows: 0-2, poor; 3-6 average; 7-8, superior; 9-10, very superior. [Note—The last question counts five points.]

[Reg. U. S. Pat. Off.: Copyright: 1941: By The Chicago Tribune.]

FRIEND OF THE PEOPLE

The volume of Legal Friend mail necessitates printed statements on common questions. No copies or records of the letters or answers are kept. Hence follow-up letters should be complete in themselves. If questions are based on some previously printed problems a clipping of the article should accompany. Most of the replies are mailed. Letters bearing no name and address are disregarded. A self addressed envelope will expedite handling.

JOINT TENANCY PROPERTY.

Chicago, Aug. 28.—[Legal Friend of the People.]—On Dec. 6, 1928 my mother died.

1. All property was in joint tenancy with my father. On one piece of property there was a business.

2. Now my father paid us, my brother and myself, the only heirs, $100 a month for one year. In January of 1930 he stopped payment. I placed this in probate.

3. They claimed I had no share in the business and equipment on this business property, nor in my mother's personal assets, which consisted of furniture, $385 in gold and jewelry.

My father incorporated his business in 1931 leaving, out of 600 shares, 200 to his second wife, 200 shares to my brother and keeping 200 shares for himself which, when he died in 1938, [4] he left to his two children by his second marriage. He left one dollar to me and my brother and put all other property in joint tenancy.

5. Was it legal for him to incorporate?

6. I was told that in 1928 the probate laws were different in relation to parent and child? R. K.

1. The joint tenancy property went to your father as surviving joint tenant.
2. We assume that you mean that he did this as a gift.
3. See 1 and 2.
4. Your father could deal as he pleased with the assets he acquired as surviving joint tenant.
5. See 4.
6. Various changes have been made but not on this joint tenancy point.

TRIBUNE LAW DEPARTMENT.

HAND RAILS FOR STAIRWAYS.

Evanston, Ill., Aug. 27.—[Legal Friend of the People.]—What is the law on hand railings for stairs to apartment buildings? Must the landlord furnish them to protect a tenant from injury? I live on the second floor of a two story building and the stairs are very steep. I am just recovering from a broken ankle and I can see how the same might happen to some one else when there is no protection. G. C.

Municipal Code of Chicago, Sec. 64-34 says: "Each side of a stairway, except stairways in aisles between fixed seats, or between fixed seats and a wall, shall be protected with a railing. There shall be a handrail on at least one side of every stairway, and on each side of every stairway which is more than 3 feet 6 inches in width. Every interior stairway which is more than 7 feet in width shall have double intermediate handrails to divide the stairway into clear widths of 7 feet or less. The height of a required handrail shall be not less than 2 feet 6 inches, nor more than 3 feet, measured vertically from the front edge of any tread to the top of the handrail. Every required handrail and railing shall extend from the top of the stair to the front edge of the third tread from the bottom or to a lower point. Where a flight of stairs meets an intermediate platform, the ends of the side handrail or handrails shall be turned and joined to the wall, or else shall extend completely across or around said intermediate platform. Handrails may be of any material which is equal or superior in strength to wood." TRIBUNE LAW DEPARTMENT.

SALE OF PROPERTY.

Chicago, Aug. 28.—[Legal Friend of the People.]—In the sale of a piece of property which is clear, and in securing the [1] guaranty policy, [2] abstract of title from the title company, which of the charges listed below are assessed against the buyer and seller?

3. Guaranty policy.
4. Continuation of searches.
5. Reissue of policy.
6. Increase of policies.
7. Additional policies. J. H.

1, and 2. Ordinarily the title would be evidenced by one or the other of these but not by both. We will assume that you mean the guarantee policy.

3. The seller would pay the costs of showing title clear in his own name and the buyer would pay subsequent charges.
4. See 3.
5. We do not understand what you mean by this.
6. If the policy, as it now stands, is not in a large enough sum to cover the purchase price, then the seller could stand the increase.
7. See 5.

It is nearly always advisable for a purchaser of real estate to employ an attorney thruout, and we advise you to employ one now. TRIBUNE LAW DEPARTMENT.

MARSHALL FIELD & COMPANY

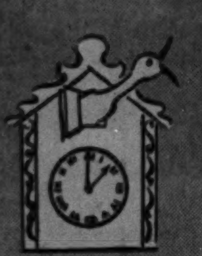

Martha Pepper's demonstration kitchen opens this week. Plan to attend every afternoon from 2 to 2:45 p. m. in the Household Utilities Section, Ninth Floor, North, State. You'll enjoy it.

Monday
Thrifty dinner menus

Tuesday
Silhouette salads

Wednesday
Fresh fruit desserts

Thursday
Party sandwich plates

Friday
Frosted desserts

Spick 'n' Span Week

planned for exciting savings . . .
every item specially priced

Look forward to your fall and winter household needs and buy now, when you can SAVE on every item! Whether it be a single dish towel or a furniture cleaner, a wall guard or a mop, you can depend on Field's for quality, selection and sizable savings. Stock up now and save!

Household Utilities, Ninth Floor—Also Evanston, Oak Park

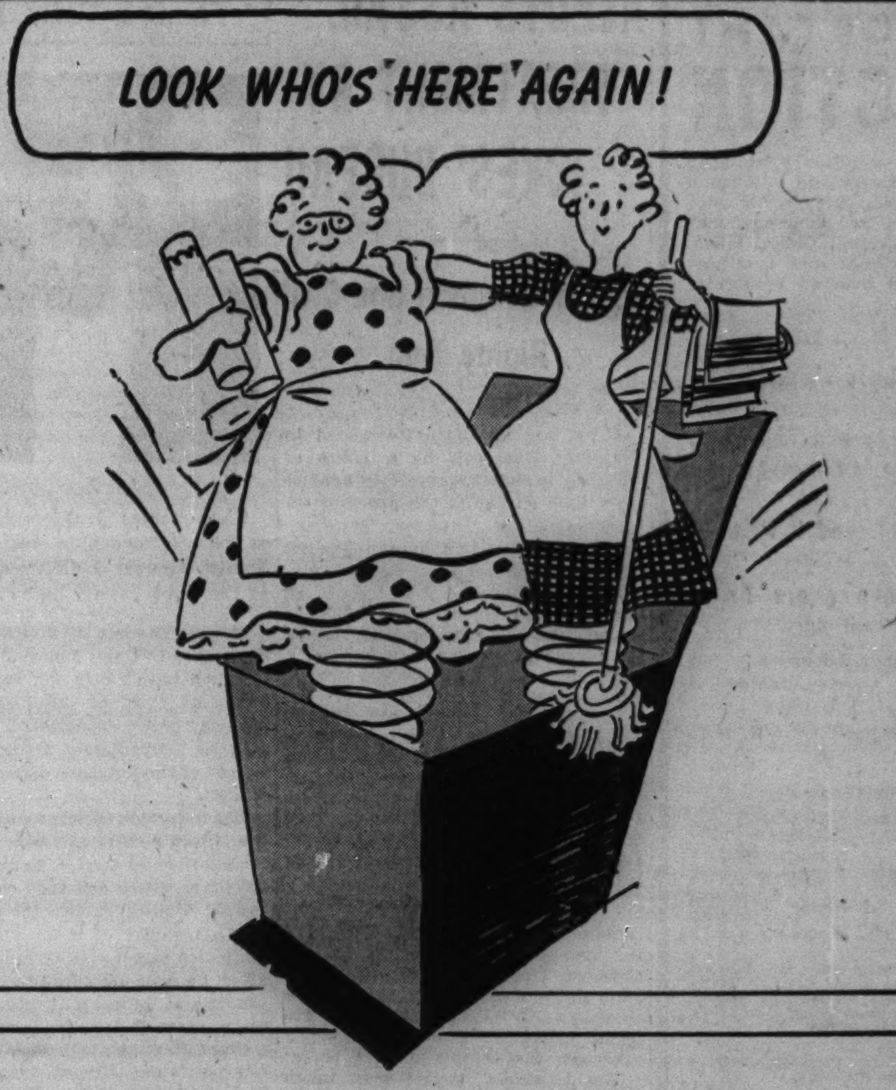

See-More all purpose cleaner cleans woodwork, floors, tile; also excellent for Venetian blinds. It's odorless and non-explosive. 2 gallons **$1.50**

See-More Venetian blind cleaner dissolves grease and grime—leaves a protective wax luster. Quart **89c**

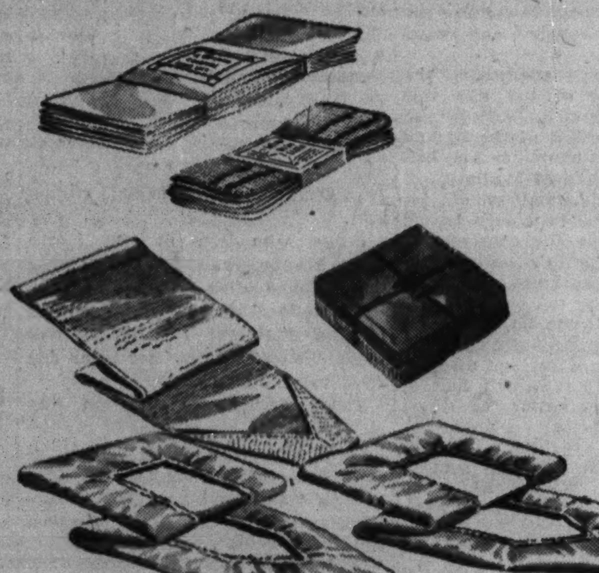

Welmaid dish towels of new absorbent flour sacking. Bleached white, hemmed, ready to use. Size approximately 18x34 inches. 1 dozen for **95c**

Welmaid dish cloths. Your choice of heavy mesh, honeycomb, basket or fine mesh weave. Dozen **$1**

Welmaid cotton flannel polishing cloth absorbs dust wonderfully! Size, 17x17 inches. Dozen **$1**

Marfield ironing board pad and two covers. Padding of knitted cotton. Two heavy muslin covers are Sanforized (less than 1% shrinkage), have boil-proof elastic edgings. Set **$1.25**

Murphy's oil soap of pure vegetable oil so it's as easy on your hands as it's hard on dirt. For painted surfaces, general cleaning. 7½ pound pail **$1.89**

Nu-Enamel linoleum finish gives your linoleum a bright new lease on life. Pint, 79c; quart **$1.49**

Nu-Enamel floor and porch enamel in ten wonderful colors. Wears like iron—withstands severe abuse. Non-porous, with a beautiful luster. Quart **$1.19**

Seal Sac plate cover set. Well made of odorless white oil silk. Keeps dishes clean and dust-free. Five plate covers: two 7½, one 8, one 9½, one 12 inch. 5 piece set **$1.19**

Old English No-Rubbing liquid wax dries to a hard glossy finish in a jiffy! For all types of floors. ½ gallon, $1.29; 1 gallon **$2.39**

Old English rug cleaner and brush. Requires no soap. Safe to use on all fast color rugs. And it's easy to apply with the new long-handled, back-saver brush. Both **$1.39**

Vogue carpet sweeper by Wagner with exclusive, double self-cleaning combs to keep brush free of matted dirt. Automatically adjusts to all rug thicknesses. Silent, easy-rolling rubber wheels for quick sweeping. Each **$4.95**

½ gallon Tavern Non-Rub wax and Lustre Cloth. A tough, water-repellent wax to protect your floors. Self-polishing. Actually gets brighter with use. With a fine large cloth that absorbs dust as it polishes. Both **$1.69**

Quart Tavern paint cleaner and duster. Cleans painted or tile surfaces without streaking. With a lamb's wool Venetian blind duster. Both **69c**

O'Cedar mit-mop set for floors and walls. White lintless pad comes off quickly and easily for laundering. May also be used for hand dusting. Mop, handle and extra pad **$1.29**

O'Cedar No-Rubbing cream polish cleans, removes finger marks and polishes all in one easy operation. 4 ounce can of upholstery cleaner and 1 pint of polish, both for **49c**

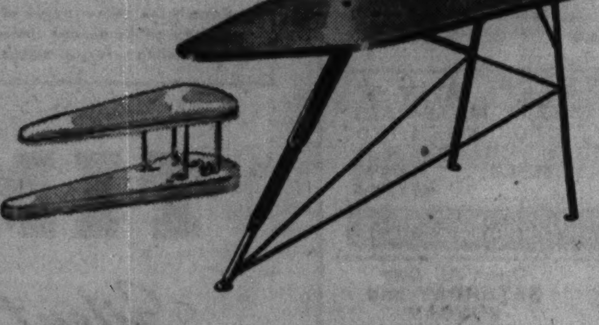

Collapsible sleeve board. Complete with pad and cover. Folds up easily for storage. Each **$1.09**

Hostess 5 Star ironing board with a strong metal base. Ponderosa pine top. 15x54 inches. Rubber feet prevent slipping. Each **$2.95**

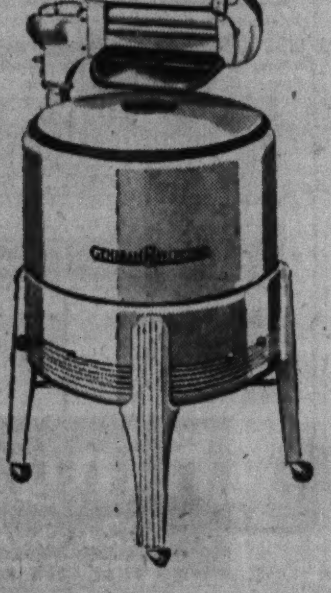

General Electric washer with the aluminum agitator and Lovell wringer with soft rubber rollers. All white porcelain enamel tub. The General Electric motor is sealed in oil. Buy on extended payment terms. **$49.95**

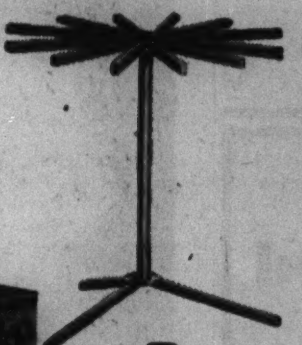

Revolving clothes drier. 22 feet of drying space. Collapsible. Each **$1.45**

Marshall Field's white soap flakes, case of 24 **$4.75**

Marshall Field's white floating soap, case of 48 **$3.45**

Parker's Perfect polish cleans and polishes in a jiffy. Half-filled quart bottle that you fill with water. **85c**

Shelvette, a colored shelf and lining paper. 100-foot rolls. White and pastels, 14-inch, 45c; 18-inch, 65c; 22-inch, 75c; red, dark blue, and brown, 14-inch, 75c; and 22-inch **$1.10**

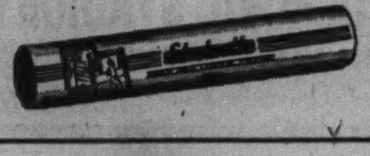

IMPORTANT

AUCTION

The most exquisitely furnished apartment ever sold at Auction in Chicago. Ten rooms of Rare Objects of Art, Paintings, Porcelains, Crystal, China, Silver, Rugs, Antiques and Furniture, assembled from all corners of the earth.

Formerly the property of

Mrs. Lois Jacobson

will be sold at Auction on

Wednesday and Thursday, Sept. 10 and 11

commencing each day at

1 P. M. and 7 P. M.

on the premises at

3400 Lake Shore Drive, apt. 4C

Public Exhibition
Sunday, Monday, Tuesday, Sept. 7, 8 and 9, from 12 Noon till 6 P. M.

Included:

Paintings by

CONSTANT CAP, BLAKELOCK
SAVILLE FLINT, HARPIGINIES
KITCHELL, BOUGUEREAU
J. F. MURPHY, COLEMAN

Portrait by SIR JOSHUA REYNOLDS with authentication by Maurice Goldblatt, L.L.D., Mus. D., A.F.D.

Table china, vases, lamps, urns, figurines, candy boxes, service plates, in Sevres, Capo di Monte, Royal Vienna, Meissen, Staffordshire, Copenhagen, Dresden, Crown Derby and Minton.

Georgian, Sterling and English Sheffield table silver and Holloware.

Four complete furnished bedrooms in French, Regency, Chippendale and Modern. French Modern dining room suite. Aubusson and Brocade love seats and chairs.

Rock crystal chandeliers and girandoles, Baccarat, Bohemian and Swedish crystal stemware.

Persian and Turkish oriental rugs. 350 yards floor carpeting.

Rare antique pair of Napoleonic Sevres pedestals and urns.

Collection of curio cabinet miniatures.

Rare cameo glass urn, "Love's Awakening," by Thomas Webb of London.

Point Venice and Barona linens, French brocade and hand loomed drapes.

Museum commode from the palace at Versailles.

Bronze and marble statuary.

Modern ebony grand piano, Antique and modern French, English living room furniture.

Due to limited space an inspection fee of $2 will be made, which amount will be applied as deposit on purchases made.

Descriptive Catalogue on Request

SALE CONDUCTED BY

SHERIDAN ART GALLERIES, INC.

Auctioneers Since 1906 Appraisers
Phone Longbeach 7671

[ADVERTISMENT]

When Poisons Slow KIDNEYS and Irritate Bladder

Flush Them Out for 35 Cents—Must Satisfy or Money Refunded

Go to your druggist today and get this harmless diuretic and stimulant—ask for Gold Medal Haarlem Oil Capsules and start at once to flush kidneys of waste matter saturated with acids and poisons.

That's a prompt and effective way to help bring about more healthful kidney activity and relieve the bladder irritation with its scanty passage with smarting and burning as well as restless nights.

Remember the kidneys often need flushing as well as the bowels, and some symptoms of kidney weakness may be: getting up often during the night—puffy eyes—backache.

But be sure and get GOLD MEDAL Haarlem Oil Capsules—the original and genuine—the price is small [35 cents]. If your expectations aren't fulfilled—your money back. Don't accept a substitute.

THREE BLACK CROWS *and why they scolded . . .*

One of the highlights of Bob Becker's recent trip to the Tribune's Du Page county farm was his encounter with a flock of crows. This amusing incident, and a warning about bittersweet nightshade, are the subjects of Bob Becker's article in the want ad section of today's Chicago Sunday Tribune.

$1,000,000 In Diamonds Wanted

HIGHEST AMERICAN PRICES WILL BE PAID

You Receive Cash Immediately

Bring Your Diamonds Directly to Us

We also purchase GOLD ARTICLES and PAWN TICKETS

Member Chicago Association of Commerce

AMERICAN DIAMOND SYNDICATE

37 SOUTH WABASH AVE.

Corner Monroe Street *Third Floor*

ALEUTS ASSAIL TREATMENT BY ICKES' BUREAU

Loss of Property and Civil Rights Told.

A petition has been forwarded to President Roosevelt by a group of Aleutian islanders, protesting against what they charge is the growing encroachment of Interior Secretary Harold Ickes' Indian bureau against their civil and property rights.

This was disclosed yesterday in an island newspaper—the Cordova Times—brought to Chicago by Miss Magdalen Massman on her return from a vacation in and near Alaska. She is a music teacher at De Paul university.

The Aleutian Islands are off the Alaskan peninsula. The inhabitants, called Aleuts, are of original Indian stock, but since 1741 have intermarried with Russian and other white stock until today, as a whole, they are more white than Indian. However, they are under control of the Indian bureau.

School Taken Away.

Many of the complaints contained in the petition, according to the Cordova Times, were drawn up by John A. Yatchmeneff, secretary of the Unalaska Native community, a fraternal organization of Aleuts.

Among the complaints are these:

The islanders' school was taken from them, and an Indian bureau school substituted.

An island leased by the Aleuts for blue fox raising was taken from them by the government.

Trick clauses were inserted into deeds given to the Aleuts for land which they had occupied for more than a century, these clauses enabling the Indian bureau to nullify certain leases drawn by the Aleuts.

Fraud Is Charged.

This last complaint the petition characterizes as "fraud and deception," and "a further indication of the determination of the department of interior to treat us as uncivilized and dependent Indians, when as a matter of fact we are neither Indians nor uncivilized."

The petition goes on to say, "Some day we hope, the full details of mismanagement, political intrigue and wastefulness of the Indian office will be unfolded to the public, and when that day comes, the stench of it will smell to high heaven. . . . Gradually but surely the Indian office is driving its wedge of control into our existence to force us into dependency and helplessness."

BULLET VICTIM'S CONDITION IS CALLED SERIOUS

Stanley Sinder, 44 years old, who was shot Friday night in a struggle with Marion Bissell, head of a real estate concern by which he had been employed, was reported in a serious condition yesterday in the Bridewell hospital. The shooting occurred in the office of the Bissell building at 3558 Archer avenue. Bissell, who is 58 and lives at 1901 34th place, was shot in the left thumb. The quarrel, according to witnesses, developed when Sinder, apparently intoxicated, entered the office and threatened Bissell. In the ensuing fight, Sinder was wounded. He claimed Bissell owed him $2,000 in commissions on sales made when he was employed by Bissell's concern. Sinder, who has a minor police record, lives at 2732 Pershing road.

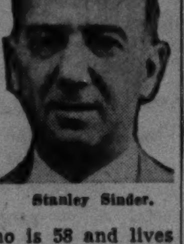

Stanley Sinder.

Col. Kirkwood, U. of I. ROTC Chief, Ordered to Panama

Champaign, Ill., Sept. 6 (AP).—Col. Robert G. Kirkwood, commandant of the University of Illinois ROTC brigade since Feb. 1, 1940, today was ordered to duty with the general staff of the Panama Canal Zone. He will report about Oct. 1. A field artillery officer, Col. Kirkwood commanded the Purdue university ROTC before coming to Illinois, and headed the ROTC field artillery camp this summer at Camp McCoy, Wis.

Jury Praises Policeman Who Shot Bandit to Death

A coroner's jury commended Policeman Robert Hayes of the Hyde Park station yesterday for shooting to death a bandit Thursday night near a Western Union telegraph office at 5238 Blackstone avenue. Hayes arrived as the bandit was fleeing after robbing the telegraph station of $100. The bandit opened fire and Hayes shot him. The gunman was identified as Arthur Durk, 21 years old, of 6107 Dorchester avenue.

APARTMENT FIRE HALTS TRAFFIC.

Traffic on the Kedzie avenue car line was halted for a short time last night while firemen fought a blaze in a basement of a two story apartment house at 1575 South Kedzie avenue.

Fleming Takes Post

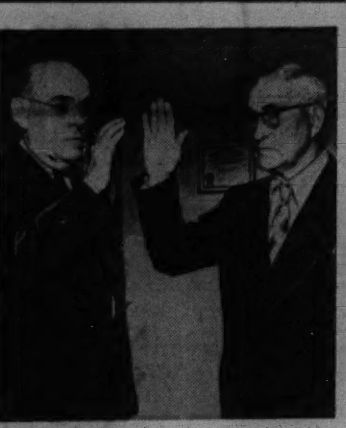

[TRIBUNE Photo.]

Capt. James J. Fleming (right) as he was sworn in yesterday by Sheriff Thomas J. O'Brien as chief of the Cook county highway police.

Sheriff Thomas J. O'Brien yesterday swore in Capt. James J. Fleming, who had been a city policeman for 35 years, as chief of the Cook county highway police department. Fleming said he immediately would start a survey of the territory under his jurisdiction.

The induction ceremony occurred in the sheriff's office at noon, when the resignation of Lester Laird became effective. Laird had been chief of the county highway police for five years and a member of it for sixteen, but his police career was terminated soon after he was photographed by THE TRIBUNE at dinner with William Skidmore, reputed fixer for gamblers.

Chief Fleming's retirement from the city police department was automatic at 11:59 o'clock last night because tomorrow he reaches the retirement age of 63. Until he departed a week ago for a vacation, he had been in command of the Gresham district.

Fleming was asked if he would follow the precedent set by Laird a month ago in "surveying" 40 or 50 gambling rooms in the city of Chicago.

"I can't see where any work inside the city limits will be necessary for the county staff but I can't jump to conclusions," Fleming replied. "I must first learn my new job."

Commissioner of Police James P. Allman announced that Lieut. William H. Doyle had been made acting captain and placed in charge of the Gresham station, taking Fleming's place. Doyle is a veteran of 30 years on the force.

STATE STREET'S FASHION WEEK HERALDS FALL

Stores Bulging with New Merchandise.

One of the surest signs that summer is creeping out and autumn hurrying in is the Fall Fashion Week of Chicago's State street stores, beginning tomorrow.

The merchants whose stores face on the street are presenting new fall ideas in clothing, interior decorating, footwear, gardens, luggage and other items that change with the seasons. Their efforts are described by the store executives as the greatest merchandising show in our history.

Window Displays Elaborate.

Elaborate window displays have been prepared. They draw attention to the vast stocks of goods on the shelves and counters of stores whose floor space is equivalent to a 1,000 acre farm. The styles will be new and authentic, and supplies in great volume.

The event is expected to bring thousands of persons from downstate Illinois and from other states into Chicago. Special traffic arrangements are being made by the police to handle the crowds.

The stores and specialty shops participating do an annual business of 500 million dollars and employ nearly 100,000 persons, and their combined displays are the most complete in the middle west. Many of them, in addition to window displays, will present fashion parades.

In the evenings visitors may find entertainment viewing the displays from the sidewalks. The street's lighting system, owned by the merchants and famed as the most brilliant in the world, will be on each evening.

Bread Rationing to Be Begun in Budapest Sept. 22

BUDAPEST, Hungary, Sept. 6.—Bread rationing in Budapest and its vicinity will become effective Sept. 22.

HORSE CAVALRY STEALS SHOW IN 2D ARMY GAMES

Rolls Back Guard Troops of Defending Blues.

BY CAPT. M. M. CORPENING.
[Chicago Tribune Press Service.]

Eldorado, Ark., Sept. 6.—The 2d cavalry division, comprised of 5,000 horses and 10,000 men, is stealing the show from the rest of 125,000 troops constituting the 2d army in the closing days of the intra-army exercises.

So far as the mimic war here is concerned, the horse cavalry has been effective in demoralizing the inexperienced National Guard divisions, constituting the Blue forces, to which the cavalry is opposed.

After being driven from the neighborhood of Huttig yesterday morning, in operations in which the 2d cavalry played an imposing part, the Blue forces withdrew and took up defensive positions near Marion, La. The 5th and 6th infantry divisions, constituting the main body of the Red invading force, moved toward these positions.

Ordered to Turn Blue Flank.

As the Red army pushed south on parallel roads in the vicinity of Eldorado, its commander ordered the 2d cavalry again to make a sweeping movement around the right flank of the Blues and attempt to capture the towns of Marion, Spencer, and Farmerville.

As in yesterday's operations, the spectacular work of the day was furnished by Brig. Gen. Terry Allen's 3d brigade, comprised of the 2d and 14th cavalry regiments, and a battalion of the 16th field artillery.

Shortly after his forces set out for Marion, they came to a deep bayou. There wasn't time for construction of a pontoon bridge to replace a span which the umpires ruled unserviceable.

General Swims Bayou.

Gen. Allen immediately plunged his horse into the water and directed his troops to follow. About half of his command had swum the bayou before the umpires declared the bridge had been repaired.

The 14th cavalry regiment made a direct assault on Marion, while the 2d cavalry regiment flanked between Marion and Spencer.

The 9th and 10th cavalry regiments of the brigade, bivouacked near the Bastrop area, struck west thru Spencer to Farmerville.

These surprise movements from out of the west were too much for the Blue infantry. They soon were heading south out of the territory, using all roads in their retreat.

ORNERIEST MULE IN ARMY RETIRES WITH A SALUTE

Fort Bragg, N. C., Sept. 6 (AP).—Wild Root, 33 year old army mule that threw a soldier a day for seven long years and two the last day she was saddled just to show that she was not weakening, was retired today with full military honors.

There was a formal review. An adjutant read the retirement order. A regimental band played.

The orneriest mule that ever stuck her nose into an army feed box stood by Lieut. Col. William Clarke, commander of the 4th field artillery battalion, Capt. J. O. Seaman and other officers as the battalion—her own—including 687 mules and 117 horses, swept past in full pack.

Over the time-hewn back of the little, dun-colored mule hung an army blanket with service stripes.

REPORTS $10,000 JEWEL THEFT BY HIGHWAY BANDITS

Red Oak, Ia., Sept 6 (AP).—Nelson Hagnauer, St. Louis jewelry salesman, today told police he was held up and robbed of $10,000 or $15,000 in rings and diamonds by three men who stopped his automobile just east of here about 8:45 a. m.

Driving an automobile with Michigan license plates, the men drove alongside his car about a mile east of Red Oak, he related, threatening him with guns and forcing him to halt. Then one man jumped into his car on each side of him. They drove to a side road. There they forced him to point out the two cases among his 14 in which the diamonds and rings were kept, he said.

Dropping the keys to his car about 100 yards up the road, the gunmen escaped in their own machine.

Mobile Handbook Raided by Police

[TRIBUNE Photo.]

Automobile serving as a handbook near Root street and Emerald avenue. The mobile gambling place was raided yesterday.

PRISONER FACES A SECOND LIE DETECTOR TEST

Robert Paige, 22 years old, seized by Sheffield avenue police after a reported attack on a young woman Friday, will be subjected to a second lie detector test tomorrow about the murder of a woman found strangled in Rogers Park Aug. 21. His responses in a test yesterday were unsatisfactory, Acting Captain John O'Malley of the Sheffield station said.

Robert Paige.

Paige, who lives at 1342 North Shore avenue, was seized by a crusing police squad after he attacked Miss Marie Jones, 25, of 555 Barry avenue, with a flashlight and screwdriver when she walked near her home and tried to take her purse.

Police decided to question him about the mystery murder of the unidentified woman because Paige lives near the scene of the murder. The woman was found near the Rogers Park station of the North Western railroad.

10 Persons Arrested

A handbook operator in the Stockyards district, who found that the easiest way to operate without molestation was to load his gambling paraphernalia into an automobile, was arrested yesterday by Stockyards police.

James McGovern, 36 years old, 4521 Emerald avenue, was listed by police as operator of the mobile handbook. He operated from an ancient car parked under the elevated structure near Root street and Emerald avenue. Runners from an office in a building nearby apparently informed sheet writers in the automobile of race results.

Ten persons were arrested as operators and patrons. The license of the automobile was issued to Bernard Greene, 4201 Emerald avenue. Inquiries for Greene at the Emerald hotel, at that address, brought the reply that Greene could be found "up and down Halsted street." Police were holding the automobile.

104 Boats Owned by Jews Are Seized in Rumania

BUCHAREST, Rumania, Sept. 6.—One hundred and four sea and river vessels owned by Jews were expropriated today by order of the secretary of the navy.

FIGHT ON STILLS BOOSTS BOOTLEG ALCOHOL PRICES

Bootleg alcohol brought $21 per five gallon can yesterday in the invisible market supplying slum district gin flats and back room bordellos. Ordinarily it sells for from $14 to $16.

Part of the increase in price is due to increased cost of materials such as sugar, yeast, and copper tubing. More of it is attributed to the vigorous campaign waged by agents of the federal alcohol tax unit and the United States attorney.

Fewer Illicit Stills.

E. C. Yellowley, district supervisor of the alcohol tax unit, reported that a survey completed recently showed that there are fewer illicit stills in Chicago than at any time since prohibition. During the last fiscal year only 218 stills were found in the three states of Illinois, Wisconsin, and Indiana. Eighty-four of these were in Chicago. The average capacity of stills found now, he declared, is less than half that of 10 years ago.

While Yellowley and his men have been knocking out the stills, the United States attorney and his staff have been knocking out the bootleggers. In the six months period ending last Jan. 1, 118 men and women were indicted for violations of the alcohol tax laws. Of this number 117 were convicted and sentenced to serve average sentences of 525 days.

136 Out of 142 Convicted.

During the first six months of this year 136 out of 142 defendants arraigned were convicted. About three-fourths of those arraigned pleaded guilty.

The federal tax on 100 proof alcohol now is $3 a gallon. New excise taxes proposed in the house of representatives last July would increase the tax $1, and thus add $1 to the bootleggers' potential profits.

Lowe Brothers
HIGH STANDARD PRIMER
"HOLDS FAST" and makes the perfect foundation coat under HIGH STANDARD HOUSE PAINT for TWO COAT WORK

$2.95 Gal.

WARNER PAINT CO.

CHICAGO—420 S. Wabash. Wabash 8383
7343 Cottag Grove Ave. Stewart 8975
4202-4 Irving Park Road. Palisade 5270
OAK PARK—1036 Lake St. Village 6460
GLEN ELLYN—479 Main St. Glen Ellyn 1400
LA GRANGE—La Grange 6200
EVANSTON—806 Grove St. Rogers Park 1424, Greenleaf 0505
FOREST PARK—Forest 1200, Austin 1813

CIGARETTE BURNS MOTH HOLES CUTS-TEARS
REWOVEN LIKE NEW
IN CLOTHES, LINENS AND RUGS
Don't Wear SHINY CLOTHES
We Remove the Shine to Look Like New
AMERICAN WEAVING CO.
5 N. Wabash, Kesner Bldg. Dea. 1693-4

Subscribe for The Tribune

THE KING AND LEON HENDERSON AGREE ON MAXIMUM PRICES!

THE KING CO-OPERATES WITH PRICE SCHEDULE NO. 19, DESIGNATED BY U. S. GOVERNMENT AFTER SEPT. 5, 1941

Your Credit Is STILL OK!
NO MONEY DOWN! PAY $5 PER MONTH! YOUR SIGNATURE ONLY!

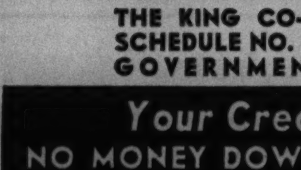

ROOFING 1¼¢ LB. Roll ROOFING, various sizes, weights. Special at this low price. Cash and carry. (Subs.) For example, 90-lb. roofing is...... $1.13

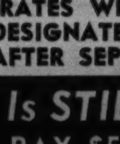

CLOSET OUTFIT Brand new, wash-down type, white tank and bowl. $10.85

2x4s, Economy grade pine, limited stock. Lin. ft........ 1¾c
CEDAR POSTS, brand new; 7-ft., for fence or utility work, ea.. 9c
SIDING, ½x6", bevel clear western hemlock; looks like a "million," 100 lin. ft only.......... $2.10
SUPER-HARD BOARD, WATERPROOF, ½" thick, 5-ply (slightly used) 32x80", while they last. Each........ 90c
CEDAR CLOSET LINING, Moth proof, reduced to sq. ft... 7½c

NAILS, in keg lots (soiled). While they last, cash and carry, per keg........ $1.49
2-TAB AND 3-TAB Hexagon Shingles, Blue-Blend, Green, Red, other colors (subs.), while they last, 50 sq. ft. bundle........ $1.43
CEDAR FOUNDATION POSTS, Heavy 5" Special val., ea. 23c
BRICK PRINT ROLL SIDING. 1st quality, Red or Buff. Covers 100 sq. ft., roll $1.94

FLOORING, ⅝x4" end-matched; perfect for all interior work; a King Midas special, 100 bd. ft...... $3.95
OAK FLOORING, ⅜x2" new select (slightly soiled); a real buy! 100 bd. ft...... $5.50
GALVANIZED METAL Siding, Rock Face Stone, 24x60" sheets; special, per square $3.69
CLOSET POLES, round, spec. Lin. ft............ 2c
LIQUID ROOF CEMENT, Repairs leaky roofs, a "buy" in 5-gal. drums, per gal... 29c

INSULATION BOARD (Damaged) ½", ¾" and 1" thick. 1c SQ. FT. For Attics, Floors, Walls, Roofs, hundreds of other uses, while it lasts, cash and carry only.

King Midas Guarantees 100% Satisfaction or Your Money Cheerfully Refunded

RE-SIDE YOUR HOUSE NOW! ASBESTOS SIDING SHINGLES Fireproof! Long-Lasting! Water-Repellent! Regular $7.60 value. 12x24 shingles, woodgrain. Waveline and staggered designs. In battleship gray and mottled gray (sub-standard). Also white in smooth finish. 100 sq. ft. Complete with nails, trim........ $5.45

LARGE STOCK FOR IMMEDIATE DELIVERY!

High Gloss Baked Enamel **WALL TILE** SCORED FINISH

Streamline, White, other colors. Var. sizes, all new, 27c value, Spec. sq. ft. 17½c

INSULATED BRICK SIDING. Heavy, durable. Sold up to $10 sq. (Subs) 100 sq. ft. $5.95
PLYWOOD, new birch and oak, size 18"x72", ⅜" thick, good two sides; other sizes priced equally low. Regular $2.47 value, your choice............ $1.08
WALLBOARD, 4x6 to 4x10, for utility use. 100 sq. ft................. $1.95
SUPER COVERAGE 2-tab hexagon shingles. Red, green, black, complete with clips, 50 sq. ft. bundle............... $1.90
ROOFING NAILS, galvanized, in keg lots (soiled). Per keg, cash and carry......... $4.69

MODERN EXTERIOR FLUSH DOORS Inlaid, choice of designs, low as $10.85

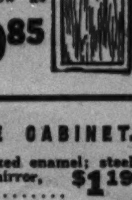

MEDICINE CABINET. White baked enamel; steel shelves, mirror, each $1.19

★★★ BUILD IT YOURSELF ★★★
THIS MONEY-SAVING VALUE IN COMPLETE MATERIALS FOR A 20x24 4-ROOM HOUSE IS PRICED FOR A LIMITED TIME ONLY! COME IN AND LEARN HOW YOU CAN GET EVERYTHING—ROOFING, LUMBER, DOORS, WINDOWS, ETC., for only................. $369

BRING YOUR COMPLETE LUMBER LIST—COMPARE OUR PRICES!

All Phones HAYmarket 2031 | OUT-OF-TOWN ORDERS FILLED PROMPTLY | Open All Day SATURDAY and SUNDAY 'TIL 6 P. M. Other Week Days 'Til 8 P. M.

King Midas
2221 S. ASHLAND AVE.
3 FULL CITY BLOCKS OF REAL VALUES

Enter your child now. No appointment needed. Photo-Reflex pictures priced as low as $2. Full selection of proofs. Be sure and ask for contest rules.

PhotoReflex Studio—Second Floor

MANDEL BROTHERS

SAVE MONEY FOR YOURSELF

CONSERVE FUEL FOR DEFENSE

It's patriotic—it's thrifty to save fuel! Even though there is no oil shortage in the Middle West, any fuel saved is an aid to defense, regardless of what fuel you burn.

One of the finest ways to insure against fuel waste, of course, is to buy a Timken Wall-Flame Oil Burner. In fact, Timken efficiency and economy are so firmly established that your Timken Dealer will actually give you his written bond, guaranteeing the economical operation of your Timken installation. Here's money-back proof—backed by the dealer's reputation and signature—that you'll conserve fuel for defense and save money for yourself with a Timken!

And, by all means, insist on a Timken Wall-Flame Burner when you buy oil heat for your present or new home. The saving on the roof top above is typical! Call or see a Timken Dealer today! He is ready now to point the way to thrifty home heating for you.

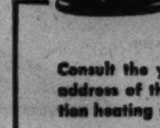

PHONE FOR ALL THE FACTS
Consult the yellow pages of your Telephone Directory for the name and address of the nearest Timken Dealer. Ask him for a complete, no-obligation heating survey of your home. Get all the facts about Timken. And save!

TIMKEN
Silent Automatic
THE TIMKEN-DETROIT AXLE CO., DETROIT, MICH.

AUTOMATIC OIL HEATING CO.
184 N. La Salle St. FRAnklin 7288

UNION SHORTAGE EVIDENCE READY FOR GRAND JURY

Scott's Night Club Woes Under Scrutiny.

BY HAL FOUST.
[Chicago Tribune Press Service.]

Springfield, Ill., Sept. 6.—A stringed orchestra played for diners in the dimmed Flamingo room of the Leland hotel. At one of the small tables with a companion sat a 200 pounder with a cigar in the corner of his mouth. At the other end of the room, in a collegiate sport suit, sat a round faced curley haired young fellow with a ready grin.

The big fellow was Eugene E. Scott, ousted business manager of the International Brotherhood of Electrical Workers. The good natured, happy go lucky chap was Leonard J. Dunn, 30 year old state's attorney of Franklin county.

Dunn is in Springfield gathering evidence to present to the Franklin county grand jury at Benton, Ill., on Monday to charge Scott with stealing $38,000 of union funds. Conviction on these charges could carry a maximum penalty of 30 years in the penitentiary. The labor organizer also is accused of taking $11,000 from the union in Sangamon county here.

Arrested on July 26.

Scott was arrested in an apartment here July 26 on a warrant issued at West Frankfort and brought to Springfield by Dunn. He is at liberty on bond.

The prosecutor this week has been tracing dues paid by union members into Scott's adventures into the night club racket in the state capital. The labor boss for some time, had two drink, dine, and dance establishments here, one near the capital and the other outside the city limits near the state fair grounds.

"Scott didn't know anything about the entertainment business," his Springfield lawyer, Michael Eckstein, told an inquiring reporter. "He was shown a green valley and he lost his shirt."

Gets Evidence from Audits.

Dunn obtained evidence of the union's shortage from audits. His evidence of where the money was spent points toward the two eat and drink places, The Spot, downtown, and The Golden Gate, outside the more rigidly policed incorporated area.

The state's attorney was told that gambling paraphernalia at The Golden Gate was frequently idle altho dice were rolling and wheels were spinning in other parts of the county in places financed by a syndicate of Chicago and local hoodlums.

Dunn, a Democrat elected last year, also was told that the Democratic statehouse machine during the campaign last year instructed the payrollers not to patronize The Spot. It had not contributed campaign funds.

Rises from Union Ranks.

Scott, a stony faced, big knuckled native of West Frankfort, Ill., rose from the union ranks in a territory notorious for its labor wars, especially in the coal mines. With a union salary of $6,600 a year plus a $9 a day expense account while away from home, he enjoyed a type of popularity.

In the business calling for a ready smile and a more subtle hand, he was a flop. Dunn was informed that The Spot, which Scott operated for 30 months, which he ran for 14 months, lost about $1,800 a month and the ironically named Golden Gate, last about $1,000 a month.

The prosecution will contend that these deficits were paid, indirectly, by the 2,200 members of the local union thru their dues ranging from $58 to $73.80 a year, including some group insurance benefits.

Joins Local in 1913.

The local, an affiliate of the American Federation of Labor, with offices in the leading cities of central and southern Illinois, was being organized in Franklin county about the time Scott joined it in 1913. He was a linesman. He became a business agent for this district and, after successes in dealing with utility companies, became international representative.

Last year, members were clamoring for an audit in accordance with their bylaws. Their dues are considerable for wage scales of $180 and $205 a month and they wanted to know what was becoming of them. They complained they waren't able to learn from Scott who also was financial secretary, from the local president, William J. Martin of Marion, Ill., or from Scott's daughter, Mrs. Elizabeth Scott Whaley, who was assistant financial secretary.

In July, a union election ousted Scott and Martin. The new officers, Hubert Nunn of Marion, president, and Robert Boyd of West Frankfort, financial secretary, audited the books and reported the alleged shortage.

Scott is 49 years old and has a wife in West Frankfort and a grown son and a grown daughter.

Takes French Leave

[TRIBUNE Photo.]

Horace, a porcupine, after escape from young Chicago owner. The pet was captured in a tree a short time later.

Horace, a 2 year old porcupine, took French leave Friday from his city residence at 1533 Melrose avenue and ended up in the Anti-Cruelty society's office, 157 West Grand avenue. Neighbors reported a "raccoon" was in their tree and two men from the society chased Horace down. Yesterday his owner, Edward Rudak, 15 years old, called at the office and took Horace home. "He never did this to me before," Ed said, "and I've had him for a year and a half. I'm ashamed of him. He always stays in our yard and I feed him twigs and the bark off trees. I guess he went on a spree."

GOVERNOR VISITS SCOTT FIELD ON DOWNSTATE TRIP

Inspects Menard Prison and State Hospital.

BY PERCY WOOD.
[Chicago Tribune Press Service.]

Murphysboro, Ill., Sept. 6.—Gov. Dwight H. Green, on the fifth day of his tour of Illinois, recalled his wartime flying days by a visit to Scott field, Belleville, this morning. The governor, an air corps instructor in 1918, was greeted by the field executive officer, Col. F. F. Christine, who explained that the field is training about 12,000 soldiers in radio communication.

In visiting Scott field the governor repaid a courtesy call by the commanding officer, Col. W. P. Hayes, who brought his staff to Springfield to meet Green earlier this year. Col. Hayes was not present today, having flown to Tulsa on army business.

Continuing his tour, the governor visited Chester and inspected the state prison at nearby Menard and the Illinois Security hospital for the criminally insane.

Before leaving Belleville he paid a visit to Charles Bien, 83 years old, who sent a bouquet of garden flowers to the governor's hotel room last night.

"Now I can die happy," said Mr. Bien, as the governor left.

En route to Scott field the governor inspected a state garage at French Village. He stopped at the Du Quoin fair later in the day.

Registration for Jones School Open All Week

Director Clarence Carey announced yesterday that registration for the Jones Commercial Evening school at 607 Plymouth court will continue all week, altho classes open tomorrow. The school, conducted for loop workers by the board of education, offers classes in stenography, secretarial work, business machine operation, advertising, accounting, business law, business English, and Spanish. It has a faculty of 30.

ACTION WITHOUT EFFORT
... EXERCYCLE*
KEEPS THE BODY FIT ...
*Reg. U. S. Pat. Off.

REDUCES WAIST, HIPS, THIGHS
PROMOTES CIRCULATION
AIDS ELIMINATION
STIMULATES ACTIVITY OF COLON
MAKES CHEST EXPANSION MORE COMPLETE
PROMOTES DIGESTIVE SECRETIONS
STRENGTHENS ABDOMINAL MUSCLES

Just a few minutes a day is all you need—and its passive exercise is recommended even for invalids. Adjustable to four types—horseback riding, bicycling, rowing, swimming.

Vibrationless and silent—Time Payments Available—Electrically operated
See your doctor every year—Ride Exercycle every day

Visit Our New Showroom

MAIL COUPON NOW

Exercycle Co. of Chicago, 848 N. Michigan Ave., Chicago, Ill. T-17
Please send me your illustrated brochure telling about Exercycle.
Mr.
Mrs. ....
Miss (Please Print Your Name and Address)
Address ....
City.................... State....................

WIEBOLDT'S
• Chicago • Evanston • Oak Park

Zipper Dress $1.29
• Blue
• Green
• Pink
• Sizes 16-44

Look chipper in a bright colored percale dress
• Fast color floral printed percale
• Zipper fastener closing
• Sweetheart neckline
• Contrast color piping

Phone and Mail Orders Filled
Phone SEEley 1000 Today (Sunday) 9:30 A. M. to 5:30 P. M.

MAIL THIS
WIEBOLDT'S
106 S. Ashland Blvd., Chicago
Please send me the following dresses at $1.29. (Allow 10 days for delivery, please.)

QUANTITY	SIZE	COLOR

NAME....................
ADDRESS....................
CITY.................... STATE....................
Charge ☐ Cash ☐ C. O. D. ☐
Please add 2% Retailers' Occupational Tax if delivered in Illinois. If charge, please state at which store charge is listed.
No C. O. D.'s outside regular delivery zone.

WIEBOLDT'S

BROWNS—from palest beiges to righest chocolate tones—are a dominant color note this Fall, threading their way through every fashion, fabric and accessory collection at Wieboldt's. Rich, warm, glowing browns—they're a natural now—as much a part of Autumn as the harvest moon, as closely knit to Chicagoland as McCutcheon's famous "Injun Summer." You'll find browns in every phase of the new silhouette with its new smoother, sculptured shoulders, its new deeper armholes, its new above-the-waistline ease. So choose your apparel and accessories in brown tones. Select them in blended alliances, in sophisticated monotone effects. Or kindle them with accessories in reds, autumn golds and greens. And remember — Wieboldt's moderate price ranges take into consideration both limited and not-so-limited incomes.

Cinnamon Brown Wool Dress in wingspread silhouette; sculptured shoulders, deep armholes, above waistline ease. $12.95

Beaver Brown Harris Tweed Casual Coat with new deeper armholes and popular zip-in lining. In misses' sizes. $22.95

Rich Chocolate Brown Bonnet in profile effect, upswept to reveal your pompadour. $3.95

Gold Finish Tubular Jewelry—high polished jewelry . . . to add a blush of color to your browns! Necklaces will accent lower cut necklines. Bracelets will add the glitter to push up sleeves! $1.00 each.

Chocolate Brown Doeskin Gloves—All hands are applauding these favorite 4-button length gloves for Fall . . . from your errand-crowded mornings to leisure hours for dress. $2.98

Bark Brown Corde Bag—New and alluringly feminine! Tophandle frame style with gold accent, that adds the luxury note to your costume! $5.00

Spice Brown Suit in classic version with the new smooth shoulders, the new casual ease. Misses' sizes. $16.95

Rich Brown Spun Rayon in all types of lovely fall patterns, 39 inches wide, 69c yard.

Polished Calf Pump—Rich, mellow bootmaker finish . . . with that spic-and-span look! The color and the leather captures the spirit of Fall . . . and they're perfect to blend or match your brown costume! $5.00

WIEBOLDT'S
On MILWAUKEE near [illegible] ARMitage 1000 | On LINCOLN near BELMONT WELlington 1000 | On SIXTY-THIRD near HALSTED ENGlewood 8700 | On ASHLAND BLVD. near MADISON SEEley 1000 | In EVANSTON DAVIS ST., DAVis 1000 ROGers Park 2775 | In OAK PARK—LAKE ST. at HARLEM AVE., FORest 4600 Berwyn 6300, COLumbus 8060

BARS LA GUARDIA OPPONENT FROM G. O. P. PRIMARY

Judge Rules Petition Is Saturated with Fraud.

New York, Sept. 6 [Special].—Supreme Court Justice Ferdinand Pecora, a Tammany judge, tonight killed the entire primary nominating petition for John H. Davies, opponent of Mayor Fiorello La Guardia for the Republican mayoralty nomination, ruling Davies' name should be stricken from the ballot. This action leaves La Guardia unopposed in the Republican primary.

Justice Pecora based his decision on the ground that the petitions which had been circulated for Davies, former president of the National Republican club, were "saturated with fraud."

The judge absolved Davies and the group forming his campaign from any guilt in what he termed the frauds, but he declared he felt that two of Davies' managers had been "grossly lax" in supervising the petition. He ruled that only 1,566 of the 13,118 signatures on the petition were valid. Five thousand valid signatures are necessary for a city-wide primary designation.

A Political Opportunist.

La Guardia, a political opportunist aligned in recent years with the American Labor party which has a strong communist wing, and recently the political favorite of so-called fusion forces numbering numerous Republicans, has been accorded the tacit support of a majority of Republican leaders in the city's five boroughs.

Davies, a lawyer of note and former New York City judge, had been conducting a fighting campaign marked by repeated attacks on La Guardia's record. He assailed La Guardia as "a New Deal rubber stamp," called attention to the mayor's "neglect of duty" while functioning as director of the national office of civilian defense, chairman of the joint United States-Canada defense commission, president of the National Conference of Mayors, as well as his elected job of mayor in New York City. Davies also had called to public attention various evidences of communist activity in city departments.

Judge Pecora, dictating his decision in open court as a climax to the trial of the injunction suit brought by New York and Kings [Brooklyn] county Republican organizations to keep Davies' name off the Sept. 16 primary ballots, said he was acting "because of the shortness of the time."

G. O. P. Groups Urged Action.

Representatives of the two Republican county organizations had urged Judge Pecora to take action on the entire Davies petition, to "let the word go out that there is to be an end to the fraud and conspiracy that has become so rampant with phony candidates."

Attorneys for the Davies campaign committee, admitting some irregularities had been found, insisted that there were at least 6,182 unimpeachable signatures. This claim was a part of the court record.

Davies said he would continue campaigning, urging voters to write in his name on the ballots on primary day.

BOY, 6, STRUCK BY AUTOMOBILE; DIES IN HOSPITAL

James McGreevy, 6 years old, died in Holy Cross hospital last night of injuries suffered during the afternoon when he was struck by a car driven by Joseph de Salvo, 27, of 7116 South Honore street. The accident occurred in front of the McGreevy home at 7139 South Honore.

George Romminger, 84 years old, died yesterday in Garfield Park hospital of injuries suffered Thursday in an automobile collision at Francisco avenue and Harrison street. Romminger lived at 752 Bonnie Brae road, River Forest. He was riding in a car driven by A. B. Schweinsberg, 58, of 443 Marengo avenue, Forest Park, when it collided with a car driven by Thomas O'Malley, 33, of the North Shore inn at Crystal Lake.

Thomas Fattore, 65, of 10547 Hoxie avenue, was fatally injured when he was struck by a hit and run car in Torrence avenue at 114th street while riding a bicycle.

Up to 2 p. m. yesterday 634 persons had been killed in Cook county traffic since Jan. 1. Of these 438 died in Chicago, where 16,987 were injured during the same period.

Caught in Blazing Truck, Driver Saved by His Dog

Adrian, Mich., Sept. 6 [Special].—Marion Alderdyce, Milan truck driver, gives his big Irish setter dog credit for saving his life last night. Alderdyce's gasoline truck skidded in loose gravel and went into a ditch. Alderdyce was knocked unconscious and pinned in the cab as the 700 gallons of gasoline caught fire. The dog barked and licked his master's face. Alderdyce was aroused, kicked out the windshield, and he and the dog escaped. The truck was destroyed.

Hold Chicago Motorist in Death of 3 Persons

Appleton, Wis., Sept. 6 [Special].—District Attorney Oscar Schmiege today issued a warrant charging negligent homicide against Thomas Johns of Chicago, driver of an automobile involved in a collision here Labor day week-end which took the lives of his wife, John Jarvis of Cicero, Ill., and Mrs. Thomas Bruss of Appleton. It was only the second time that this charge had been invoked in Wisconsin.

Mrs. Anna Kling, Shiocton Resident 63 Years, Dies

Shiocton, Wis., Sept. 6 [Special].—Mrs. Anna Kling, 82, who settled here with her husband after their marriage in 1878, died yesterday. She was born in Germany.

Freak Accident

[TRIBUNE Photo.]

Carmen Taglia's truck lies on its back on elevator roof after freak accident in garage yesterday.

Carmen Taglia was driving his two ton truck off an elevator at the third floor level of a garage at 7 East 11th street yesterday when the elevator began to descend. The front wheels caught on the floor. The truck hung there a moment and then toppled over backward, falling upside down upon the elevator with Taglia still inside the cab. The elevator was stopped. Taglia, who lives at 5215 Van Buren street, crawled out and was rescued. He was not seriously injured.

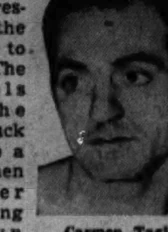

Carmen Taglia.

WARNS AGAINST LAVISH SCHOOLS IN BOOM TOWNS

School boards in armament boom towns were urged yesterday by Thomas J. Higgins, building survey expert for the Chicago board of education, to build cheap schools during the national emergency, "for some day the boom will be over."

In an article written for an early issue of the School Board Journal, Higgins warned that in using federal money made available for school buildings by the Lanham act, the tendency will be to overbuild. The Lanham act makes $150,000,000 available for community facilities in arms areas.

Higgins suggested that the armament towns build school buildings with a life expectancy of 10, 15, or 20 years.

"These buildings should be of semiportable construction so that the side walls, roof, and sash, at least, might be removed and used more than once," Higgins asserted. "Buildings of this type can be attractive in appearance and need in no way resemble the so-called portable schools."

Higgins believes that if workers are not absorbed in armament communities, they will seek employment elsewhere and take their families with them. It is doubtful, he said, whether the boom town ever will become "home" to them.

TWO BOYS LOSE LIVES IN WATER NEAR NAVY PIER

Two small boys drowned yesterday near Navy pier. The victims were Theodore Beller, 5 years old, 1030 North Clark street, and Frank Demaria, 8, of 1548 North Honore street.

The Beller boy fell into the Chicago river when playing on a retaining wall ledge near the river locks. A rescue squad under Fire Lieutenant Leo McCurrie applied artificial respiration for more than an hour before the child was pronounced dead.

The Demaria boy toppled into the lake from a breakwater south of navy pier while fishing with his grandfather. His body was recovered by coast guardsmen four and one-half hours later.

Coastguardsmen searched yesterday for the body of C. S. Philips, 832 Forest avenue, Wilmette, who drowned in Lake Michigan 12 miles south of Sheboygan, Wis., Friday, apparently when trying to swim half a mile to shore from a disabled boat. The coast guard said Philips, his wife, and her parents, Mr. and Mrs. L. M. Smith of the Forest avenue address, had been staying in a summer cottage near Oostburg.

BROWNE LOSES PLEA TO QUASH U. S. INDICTMENT

New York, Sept. 6 (AP).—Federal Judge Simon H. Rifkind today denied a motion to quash an indictment charging George E. Browne, president of the International Alliance of Theatrical Stage Employés [AFL], with extortion.

Browne contended the indictment was returned unconstitutionally because the grand jury was "awed" by testimony that the prosecution had been ordered by the attorney general. Judge Rifkind held that the act under which the indictment was obtained specifically delegated to the attorney general the power to seek an indictment.

Browne and his co-defendant, William Bioff, Browne's personal representative, are accused of extorting $55,000 from motion picture producers under threat of calling a strike. Each is at liberty under $50,000 bond.

LOSES LEATHER CASES.

Miss Belle Saunders, 1427 Elmdale avenue, a saleswoman, reported to the police last night that she had lost two brown leather cases containing prayer books, beads, and other religious articles valued at $500 near 1100 Milwaukee avenue.

DULL-TIRED NERVOUS-DIZZY INVOLUNTARY NAPS

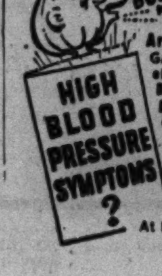

Are You Troubled with Gas? GARLIC, regularly used, is an effective aid in relieving High Blood Pressure symptoms. D GOSEWISCH'S concentrated Garlic tablets are "GARLIC MADE SOCIABLE" No odor on the breath. Absolutely whiffless, pleasant, chewable like candy, 2 weeks' supply, 50c; 5 weeks', $1.00. At Liggett's, Walgreen, Stineway and other Drug Stores

SUPERIOR CHILD MOST LIKELY IN 'AVERAGE' HOME

Psychologists at N. U. Told Results of Survey.

Superior children may come from homes in any economic level, but chances are they will be found in middle class homes, Dr. W. Drayton Lewis, assistant professor of psychology at Murray [Ky.] State Teachers college, reported yesterday. He spoke at the national convention of the American Psychological association, which closed its four day session at Northwestern university in Evanston.

Dr. Lewis studied 50 of the most brilliant children among a group of 50,000 selected from schools all over the country. All had intelligence quotients of over 145—100 is normal. The children have wide interests and are well adjusted, Dr. Lewis said.

All Levels of Society.

"The fathers," he continued, "come from all levels of society. They are high school principals, army officers, professional men, truck drivers, mill hands, and common laborers."

However, Dr. Lewis found a distinct tendency toward educational retardation.

"It is tragic," he said, "that our educational system neglects the most promising students. Only one boy in five and two girls in five were characterized by their teachers are being precocious or mentally quick."

Another speaker, Dr. Theodore Lentz, associate professor at Washington university, told the 1,200 psychologists "if you like to drink, you're self conscious."

"A study of 100 drinkers and 100 nondrinkers reveals that drinking, like smoking, is a device to cover up self consciousness, in many cases," Dr. Lentz added. "Nondrinkers are happier and more optimistic, but less tolerant than drinkers."

Perception in Ears.

In a third paper, Dr. Karl M. Dallenbach, professsor of psychology at Cornell university, reported there is perception in the ears which assists blind persons in avoiding obstacles. Dr. Dallenbach told of this experiment:

Two blind students and two with normal vision were blindfolded and told to walk toward a wall and get as close as possible without touching it. After several trials, the wall was moved. The blind students immediately, and the normal ones very soon, were able to stop within a short distance of the wall.

In testing to determine whether it was the face or the ears that detected the presence of the wall, cloths were placed over the faces of the subjects, and they still avoided the wall. When their ears were plugged, however, they ran into the wall every time.

Thus the blind are able to make use of this perception in the ears, which is natural to every one, to avoid obstacles in their path.

LAUTMANN WINS PROBATION FOR DRIVER'S GUEST

Jewel Parker, 17 years old, of Kenosha, Wis., a night club girl, was placed on probation for a year yesterday by County Judge Perry L. Persons in Waukegan. She had pleaded guilty to a petty larceny charge in connection with articles taken from the home of Attorney Herbert M. Lautmann, 705 Waverly road, Highland Park. The articles were stolen recently during parties given in Lautmann's absence by his houseman and chauffeur, Carl Johnson. Attorney Lautmann, former president of the Chicago Bar association, recommended leniency for Miss Parker and urged that she return to high school. He also urged probation for Joyce Copeland, 16, Highland Park maid, whom illness kept from court yesterday. Three men are held awaiting grand jury action. Johnson, police said, still is employed by the Lautmanns.

OBITUARIES

Dr. Richard Millard Genius.

Dr. Richard Millard Genius, who, with his brother, Dr. Arthur E. Genius, formerly operated a private clinic in Chicago, died Wednesday in New York, according to word received here yesterday. Dr. Genius was born in New York 73 years ago. He received his M.D. degree after study in Chicago. He did postgraduate work in New York, London, Berlin, Heidelberg, and Vienna. He was married in 1905 to the former Elizabeth Morse, daughter of Charles Hosmer Morse, founder of Fairbanks, Morse & Co. She died in 1928. Dr. Genius is survived by a son, Richard Jr.; a daughter, Miss Jeanette Morse Genius, and his brother.

George E. Bowman.

Boston, Mass., Sept. 6 (AP).—George E. Bowman, 82, historian, editor, and secretary of the Massachusetts Society of Mayflower Descendants, died today at the Massachusetts General hospital after a heart attack. A direct descendant of Elder William Brewster, who arrived at Plymouth aboard the Mayflower, Bowman also traced his ancestry to Thomas Prence and Thomas Hinckley, both governors of the Plymouth colony.

Peter A. Heimsath.

Peter A. Heimsath, an Aurora druggist for 39 years, died yesterday at the age of 54. Mr. Heimsath was president of the Hartz Drug company, which operates two stores in Aurora. He began working for the firm as a messenger boy. His home was at 224 Union avenue in the suburb. Surviving are his widow, Mary; two sons, Joseph and Albert; and a daughter, Mrs. Helen Willner.

Simon T. Sutton.

Funeral services for Simon T. Sutton, a practicing attorney in Chicago for 39 years, will be held tomorrow morning in St. Catherine of Siena church. Burial will be in Mount Carmel cemetery. Mr. Sutton, who was 61 years old, died Friday in his home at 306 South Cuyler avenue, Oak Park, after a five months' illness. Surviving are the widow, Mary, and a son and four daughters.

Mrs. Marguerite Smart.

Mrs. Marguerite Williams Smart, wife of Floyd G. Smart, a former Olympics athlete, died yesterday in her home at 144 North Park road, La Grange, after a long illness. Mrs. Smart, a graduate of Oberlin college, was long active in affairs of the American Association of University Women. She was born in Watertown, S. D., 45 years ago. She leaves her husband, who is a buyer for the Quaker Oats company; two sons, William and Robert, and a daughter, Virginia. Funeral services will be held at 2:30 p. m. tomorrow in the La Grange Congregational church. Burial will be in La Grange cemetery.

Dr. Newman F. Baker.

Funeral services for Dr. Newman F. Baker, professor of law at Northwestern university, will be held at 4 p. m. tomorrow in the First Methodist church, 1024 Lake street, Wilmette. Dr. Baker was killed Friday in an automobile accident 35 miles southeast of Baton Rouge, La. He was 43 years old. He had been a member of the law school faculty since 1932. His home was at 519 Washington avenue, Wilmette. Surviving is his widow, Lenore, a son, William, and a daughter, Lenore.

H. S. Bradley.

Funeral services for H. S. Bradley of Sandwich, in De Kalb county, will be held at 2 p. m. tomorrow in the chapel at 605 North Main street, Sandwich. Mr. Bradley, a ladder salesman, was 79 years old. He died yesterday. Surviving are his widow, Mary; a daughter, Mrs. Hazel Dale, and a son, Horace.

Charles A. Stillman.

Akron, O., Sept. 6 (AP).—Charles A. Stillman, 68 year old vice president of Goodyear Tire and Rubber company, died today. He had been ill several months. Stillman is survived by his widow Kate, a son, Charles A. Stillman Jr., of New York City, and a daughter, Mrs. Poncet Davis of Akron.

Edmund M. Gerth.

Edmund M. Gerth, 58 years old, an employé of the New York Central railroad, died yesterday in his home at 6136 South Campbell avenue after a long illness. He had been with the railroad for 38 years. His widow survives. Services will be held in St. Rita's church at 11 a. m. Tuesday.

PROBE BUTCHER KNIFE SLAYING OF FARM INFANT

Flint, Mich., Sept. 6 [Special].—Genesee county authorities are investigating the death of an 8 months old baby, found slashed yesterday on the porch of a farm home near Gaines.

The child, Elizabeth Maxine Bardslee, died here today in Hurley hospital. Mrs. Harold Bardslee, mother of 11 children, told sheriff's deputies she left Elizabeth and a son, Martin, 4 years old, on the porch to play while she visited neighbors. She was gone only 10 minutes, Mrs. Bardslee said, and returned to find Martin sobbing over the body of Elizabeth. An old ax lay on the porch.

Dr. James K. Sutherland of the coroner's staff, said that a sharp knife was used in the slaying and added that a 4 year old child would not have the strength to inflict the deep cuts. A butcher knife was found on the kitchen table. The father of the child works in a Flint automobile plant.

MOTHER OF TWO LOST BOYS FACES POLICE CHARGE

Mrs. Frances Henley, 28 years old, 117 West Maple street, was charged last night with contributing to the delinquency of her sons, Ivan, 5 years old, and Alvin, 3 years old. The youngsters, who had been picked up by the Chicago avenue police as wanderers on Friday, are now at St. Vincent's orphanage. Mrs. Henley is also the mother of a daughter 20 months old, who was sent to the orphanage last night. She said that her husband, Ivan, did not support the children and there was no food in her home. The husband works as a laborer in Gary.

Thought and Care

MAKE LAIN & SON FUNERALS

OUTSTANDING

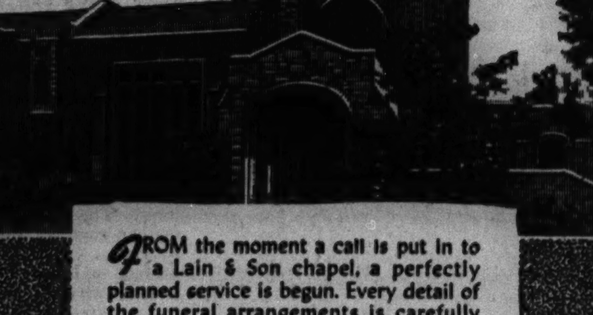

FROM the moment a call is put in to a Lain & Son chapel, a perfectly planned service is begun. Every detail of the funeral arrangements is carefully handled by skilled directors and personnel and any reasonable request on the part of the family is attended to promptly. Yet, with all the service and beauty you naturally expect in a Lain funeral, you find economy as well.

Many of the Lain & Son services cost as little as $110 and when you place those trying final arrangements in the hands of the personnel of this firm, you are assured of a more perfect service.

It is the careful attention to details which makes Lain-conducted funerals outstanding!

Lain & Son

South 63rd & HARVARD Phone WENtworth 0025 — North 5501 N. ASHLAND Phone LONgbeach 2646

UNDERTAKERS

UNDERTAKERS.

Lain & Son

Funeral Service Information

SOUTH SIDE CHAPEL

63D AND HARVARD-AVENUE.

PHONE WENTWORTH 0025.

MONDAY.

PICKARD—George C. 2 p. m. at chapel.
FELMLEE—George W. 3 p. m. in church.
WILSON—Luloff. 3 p. m. at chapel.
UTT—George. 9:30 a. m. in church.

TUESDAY.

McGRAW—James J. 3 p. m. at chapel.

NORTH SIDE CHAPEL

5501 N. ASHLAND-AVENUE. PHONE LONGBEACH 2646.

MONDAY.

SCHROM—John J. 9:30 a. m. in church.
DICKSON—George M. 3 p. m. at chapel.

TUESDAY.

BARNETT—Joseph Jr. 3 p. m. at chapel.

C. H. JORDAN & CO.

FUNERAL HOME. 200 E. ERIE-ST.

87 YEARS' SERVICE

CEMETERIES.

ROSEHILL—Choice 8 grave lot, $550; valued $1,000. Also 4 gr. Loehr. Fra. 4615.

IRVING PK.—Owner sac. $600 8 grave lot, $250; ½ lot, $135. Choice loc. Lon. 6318.

BARGAIN—2, 4-6 or 8 graves, Acacia Pk. cemetery. 3424 N. Greenview, 1st flr.

2 LOTS—12 graves; beau. Pine Grove section in Woodlawn, ½ price. Briargate 0647.

MONUMENTS AND MAUSOLEUMS.

CEMETERY MARKERS, MONUMENTS AT savings. Sears-Roebuck State-st. Basement.

DEATH NOTICES are received for publication in the next morning's Final Edition of the Chicago Tribune up to 11:00 each night. Call Superior 0100 —Want Ad-Viser.

DEATH NOTICES

In Memoriam.

FLEISHMAN — Moses S. Fleishman, 1931. In fond memory. LOVING WIFE AND CHILDREN.

McSWEENEY—John R. McSweeney Jr. In fond and loving memory of our dear son and brother, who passed away two years ago today. You will always be with us, Jack. DAD, MOTHER, AND HELEN.

NIEBUHR—John Niebuhr, 1938; Elizabeth, Sept. 8, 1938; Henry, 1941.
Sunshine passes, shadows fall.
Love's remembrances outlast all.
LOUISE AND ELMER.

PROVENZALE—Dominic Provenzale. In loving memory of our dear husband and daddy, who passed away two years ago today. MARGARET AND DONNIE.

WITTBOLD—M. Wittbold. In loving memory of my sister, who left me two years ago today. LAURA B. HIGINBOTHAM.

Fraternal Notices.

INDEPENDENT ORDER BICKUR CHOLEM UKADISHU—Members will please attend funeral services of our late brother, Jacob M. Burkoff Monday, Sept. 8, at 1 p. m., at chapel, 5206 Broadway. ABRAHAM L. LAPIN, Rec. Secy.

ARTERY—Edward Artery, beloved son of the late John and Lillian [nee McCann], fond brother of John, and the late Sister Mary John Bernard. At funeral home, 4048-50 Harrison street. Funeral Tuesday, at 9:15 a. m. to St. Jarlath's church. Burial Mount Carmel. Nevada 2818.

BINDIG—Frances H. Bindig, Sept. 5, 1941, of 645 N. Central avenue, wife of Charles H. Bindig, mother of Charles Sherman Bindig, daughter of Sophia and the late Henry J. Hopper, sister of Elfrida Lent, Louise Larsen, and Robert F. Meyers. Resting at funeral home, 318-320 N. Central avenue, Austin. Services Monday, 3 p. m.

BRADLEY—H. S. Bradley, age 79, at his home in Sandwich, Ill., Sept. 5. Surviving are his wife Mary, a daughter, Mrs. Hazel Dale, a son, Horace. Services at Sandwich, Monday, 2 p. m. Milwaukee and Madison papers please copy.

BULL—Jason H. Bull of 6964 Clyde avenue, beloved husband of Margot Goodrich, fond father of Jason Albert, James George, and Margaret, brother of James G. Bull, Mrs. John James, and Mrs. Arthur Martin of Tacoma, Wash. Funeral Tuesday, 2 p. m., at funeral home, Lake street at 2d avenue, Maywood. Interment Forest Home.

BURKOFF—Jacob M. Burkoff, beloved husband of Edith, nee Rothschild; dear father of Stanley and Maxine, loving son of Mrs. M. Borochoff, fond brother of A. Borochoff of Atlanta and Mrs. Sarah Scheer and Mrs. Dora Rakusin of Washington, D. C. Funeral Monday, 1 p. m., at chapel, 5206 Broadway. Interment I. O. B. Ch. U., Waldheim.

CARLSON—Alma C. Carlson of 2019 N. Sayre avenue, beloved wife of the late John W. Carlson, fond mother of Mrs. Esther Souba, Roy, Herbert, Harvey, and Elmer Carlson, grandmother of Shirley Souba and Richard Carlson. At rest in chapel, 5831 W. Chicago avenue. Services Monday, at 2 p. m. Interment Woodlawn.

COHEN—Blume Cohen, late residence 4845 N. Washtenaw avenue, beloved wife of Isadore, fond mother of Sarah Kleifeld, Lillian Ginsburg, William, and the late Jean Davis of Champaign, Ill., sister of Elka Cohen. Funeral Monday, 11 a. m., at chapel, 3021 Lawrence avenue. Interment Jewish Waldheim.

COLLINS—George T. Collins of 3715 N. Keeler avenue, beloved husband of the late Margaret, dear father of Frances Lillian McCann, loving grandfather of John A., George T., Margaret L., Robert E., and Eleanor F. McCann. Funeral Monday, 9:30 a. m., from funeral home, 3519-23 N. Pulaski road, to St. Viator's church. Interment Mount Olivet. Independence 5800.

CROWLEY—Matthew C. Crowley, late of 1832 Walnut street, beloved husband of Margaret, nee Stevens; son of the late Patrick and Maria Crowley, brother of Mrs. Catherine Fleming. Funeral Monday, 9 a. m., from chapel, 2346 W. Madison street, to St. Columbkille's church. Interment Calvary.

DALIES—Frieda Dalies, 2035 Chase avenue, wife of Fred M. Dalies, mother of Carl J. and Maxine. Funeral at funeral home, 6959 N. Clark street, Monday, 2 p. m. Interment Memorial Park.

DE GRASSE—Estelle M. de Grasse, nee Eckstein, wife of William D., mother of William, Fred, Eugene, and the late Dorothy June, sister of Grace Eckstein. At chapel, 1648 W. 63d street, until Tuesday noon. Services 2:30 p. m. Tuesday at Thoburn Methodist church. Interment Mount Hope.

DEVEREUX—See Augusta C. Norden notice.

DE YOUNG—Mary De Young, fond grandmother of Albert Oswald and Hazel Van De Mark. Funeral at chapel, 324 S. Racine avenue, Monday, Sept. 8, at 2 p. m. Interment Forest Home cemetery.

DICKSON—George McLean Dickson of 7606 N. Bosworth avenue, Sept. 6, 1941, husband of Edith, father of Lawrence E. and Mrs. Vesper Crosthwaite. At chapel, 5501 N. Ashland avenue, where services will be held Monday, Sept. 8, at 3 p. m. Interment Memorial Park.

DONOVAN—Bart J. Donovan, late of 1026 S. Gunderson avenue, Oak Park, beloved son of John J. and the late Mary Rice Donovan, fond brother of Joan, Eugene, sister Mary Bernard, O. S. U., Mrs. Thomas Healy, and Dennis A. Donovan. Resting at chapel, 17 Madison street, Oak Park. Funeral Monday, 9:30 a. m., to Ascension church. Interment Mount Carmel.

DUDDLESTON—Kathryn Gaughan Duddleston, 7135 Parnell avenue, beloved wife of Dockrell W. Duddleston, fond mother of Robert O., sister of Thomas Gaughan. Funeral Tuesday, at 9 a. m., from funeral home, 6915 Wentworth avenue, to St. Carthage church. Interment Holy Sepulchre.

FALK—Milton P. Falk, survived by a dear wife and two loving daughters. Resting at chapel, 851 E. 75th street, where services will be held Sunday, Sept. 7, at 3 p. m. Interment private.

FANELLI—John Fanelli, husband of the late Angela, nee Russo; brother of Palma Romanelli, Anthony, and the late Rose Nigro and Rachael De Rosa. Funeral Monday, 9 a. m., from chapel, 3500 Harrison street, to Our Lady of Sorrows church. Interment Mount Carmel. Nevada 0644.

FELMLEE—George W. Felmlee, Sept. 6, 1941, husband of the late Jeanette, father of Mrs. Pearl Vogel, John S., Mrs. Ruth Brabant, Mrs. Lucille Klingensmith, Mrs. Hazel Spoonhour, Merle, and Marion Felmlee, and 14 grandchildren. At chapel, 63d street and Harvard avenue, until noon Monday. Services at Auburn Park M. E. church, Monday, Sept. 8, at 3 p. m. Interment Oak Woods cemetery.

FINK—Harris C. Fink, Sept. 6, 1941, suddenly, of 229 N. Latrobe avenue, beloved husband of Eva, dear father of Lo Reighn and Doris. Resting at funeral home, 318-320 N. Central avenue, Austin. Funeral notice later. Member of Welcome lodge, No. 916, A. F. & A. M. and B. of L. E., No. 790.

FISK—George William Fisk, beloved husband of the late Nellie E., nee Towner; loving father of Fannie E., Marion C., Nellie D., and George T., fond step-son of Elizabeth E. Fisk. Services 1 p. m., Monday, at late residence, 420 Courtland avenue, Park Ridge. Interment Rosehill cemetery.

FITZSIMMONS—See Geary notice.

FOX—Florence Fox, darling daughter of Alfred and Elizabeth, nee Bende; sister of Louis. Funeral Monday, at 1:30 p. m., at chapel, 9108 Cottage Grove avenue. Interment Oak Hill.

FLORSHEIM—Ida Sturm Florsheim, at Beverly Hills, Cal., beloved wife of the late Norman S., fond aunt of Mrs. Louis L. Kaufman of Cincinnati, O. Funeral services Monday, Sept. 8, at 11 a. m. at family lot at Rosehill cemetery.

FOXEN—John Foxen, West Chicago, 68 years old, Sept. 4, beloved husband of Anna Foxen, nee Kelley; father of Mrs. Catherine Mann, Helen, George, and John Foxen, brother of Mrs. Lena Kennedy. Funeral services at St. Mary's church, 10 a. m., Monday. Interment Calvary cemetery, West Chicago.

GARTNER—Edward Gartner, age 23 years, late residence, 3224 Carmen avenue, beloved son of Isidore and Eva, fond brother of Leon, Arthur, Max, Philip, and Margaret Centner. Funeral private.

GEARY—Capt. John P. Geary, C. F. D., husband of Ruby DeLee Geary, brother of Mrs. L. Kerksick, Mrs. C. Burnikel, Evelyn, Thomas Fitzsimmons, and the late William. Funeral Monday, Sept. 8, at 9:30 a. m. from residence, 1026 S. Mayfield avenue, to St. Frances of Rome church. Burial Calvary. Member of McKinley post, Spanish-American War Veterans, and Officers' Association, C. F. D. Kedzie 2394.

GEFFERT—Edward W. Geffert, 403 W. Euclid avenue, Arlington Heights, beloved husband of the late Helen Geffert, fond father of Arthur and Helen. Funeral Monday, 2:30 p. m. at funeral home, 111 W. Campbell street. Member of St. Cecilia lodge, No. 865, A. F. & A. M. Interment Waldheim.

GERTH—Edmund M. Gerth, beloved husband of Florence Donovan Gerth, dear brother of Mrs. Estelle Smith, Max M., Arthur H., and Walter Gerth. At residence, 6136 S. Campbell avenue. Funeral Tuesday, 10:30 a. m. to St. Rita's church. Interment Calvary.

GILSON—See Margaret Schilling notice.

GLEASON — James J. Gleason of 5360 Princeton avenue, beloved son of the late Patrick and Margaret McGrath Gleason, fond brother of Kathryn and the late Stephen and Matthew Gleason. Funeral Tuesday at 9:30 a. m. from funeral home, 8619 S. Ashland avenue, to St. Anne's church. Interment Calvary.

GOLDMAN—Harry Goldman of 5608 S. Racine avenue, beloved husband of Anna, dear father of Freda Gratch, Morris, and Ben, brother of Nathan. Funeral Monday at 10 a. m. at chapel, 3654 W. Roosevelt road. Interment Kehilath Jacob cemetery, Waldheim.

GOWAN-STOBO — Nora Gowan-Stobo, Sept. 6, 1941, beloved sister of Jane White. Funeral private. Please omit flowers.

GREEN—James Green, beloved son of the late John and Mary Doran Green, dear brother of Mary, Rosanna, John, and the late Francis Green. Funeral Monday, Sept. 8, at 9:30 a. m., from funeral home, 3440 N. Central avenue, to St. Ferdinand's church. Interment Mount Carmel. Please omit flowers. Kildare 5420.

GROFF—Laura Groff, beloved wife of Edward, fond mother of Donald, Roger, Evelyn, and Bessie von Eph. Funeral Monday, at 2 p. m. from funeral home, 149 W. Main street, Barrington; 2:30 at Salem church. Interment Evergreen cemetery.

HAEFFNER—Rose K. Haeffner, formerly of Oak Park, daughter of the late William and Rosa, sister of John G. Haeffner of Western Springs. Resting at chapel, 523 Lake street, Oak Park, where services will be held Monday, 3 p. m., in charge of Oak Park chapter, No. 539, O. E. S. Interment Forest Home. Information, Euclid 1643.

HASPEL—Charles Haspel, dearly beloved husband of Vera, fond son of Gottfried and the late Katherine, dear brother of Pauline Brudi, Frieda Berger, and Elsie, Martha, and Gottfried of Germany, uncle of Kurt Berger. Resting at funeral home, 4138 North avenue. Services 3 p. m. Monday, Sept. 8. Interment Arlington. Call Belmont 6812.

HAYES—Nora Hayes, nee Hanley, wife of Edmond, mother of Josephine and Mrs. Helen Cibulka, sister of Michael, John, the late Patrick, William, and Catherine Ryan. Funeral from 2346 W. Madison to Most Precious Blood church at 9:30 a. m. Tuesday. Interment Mount Carmel.

HIEBSCH—Anna Hiebsch, nee Salek, Sept. 5, 1941, fond daughter of the late Andrew and Anna Salek. Services Monday, Sept. 8, 1:30 p. m., at chapel, 659 W. 18th street. Interment Bohemian National. Canal 6524.

HOREN—Sherman H. Horen, beloved husband of Helen [nee McAuliffe], fond father of Jeanne, Sherman Jr., John, and Thomas, son of John and Anna Horen, brother of Marcella Ferrone, Eugene, Clement, Francis, and Emmet Horen. Funeral Monday, at 8:45 a. m. from residence, 720 E. 88th-street, to St. Joachim's church. Interment St. Mary's.

HORNE—Janet Horne, nee Higinbotham, beloved wife of William Horne, loving mother of Marie Beardslee and Albert Horne, fond sister of Laura B. Higinbotham, and four grandchildren. At chapel, 127 N. Northwest highway, Park Ridge. Services 3 p. m. Monday. Cremation Acacia Park crematory.

JAGER—Jennie Jager, 7115 S. Sangamon-st., beloved wife of Albert, loving mother of Nellie Schuitema, Grace Woldman, John, Albert, Jacob, Henry, Catherine Ekster, Raymond and Maynard, sister of Mrs. J. Van Vossen, Jacob Beukema and Mrs. F. De Vries, 15 grandchildren. Resting at chapel, 938-40 W. 69th street. Services from 2d Christian Ref. church, 72d and Peoria streets, Monday, 2 p. m. Interment Fairmount. Normal 6644.

JAWARS—Michael Jawars Jr., Sept. 4. Funeral Monday, Sept. 8, 9 a. m., from chapel, 3319 S. Lituanica avenue, to Nativity B. V. M. church. Interment St. Casimir's cemetery.

KERNER—Nicholas J. H. Kerner, beloved husband of Etta M., nee Lange, father of Corinne, brother of Charles. Funeral Monday, 2 p. m., at chapel, 2346 W. Madison street, Chicago. Interment Forest Home cemetery. Member of United Spanish War Veterans, Columbia camp, No. 2.

KROWN—Henry F. Krown, beloved husband of Irma, nee Harding; loving father of Robert H., father-in-law of Virginia Danehy Krown. Funeral services Monday, Sept. 8, at 1 p. m. at funeral home, 5018-20 Chicago avenue, under auspices of Honor lodge, No. 1010, A. F. & A. M. Interment Forest Home.

KURKA—Berenice Kurka of 4917 Drummond place, beloved wife of Paul Sr., dear mother of Edwin, Mrs. Eleanor Heilbuth, Ralph, Paul Jr., Laurence, Mrs. Eugenia Mickenbecker, and the late Francis and Cecilia. Funeral Monday, 9 a. m., from funeral home, 2500 N. Cicero avenue, to St. Genevieve's church. Interment St. Adalbert's. Berwyn 8070.

LANGAN—Thomas F. Langan, Sept. 5, beloved husband of Genevieve Ryan Langan, brother of Charles T., Mrs. Warren Faxon, and Mrs. Bernice McCauley. Funeral Monday, 9:30 a. m., from chapel, Jeffery boulevard at 77th street, to St. Philip Neri church; mass, 10 o'clock. Interment Mount Olivet. South Shore 8822.

LANPHEAR—Nora Dougherty Lanphear, beloved wife of Carl, devoted mother of Charles, Margaret Bird, Grace Carden, John and Bernadine. Funeral Monday at 8:45 a. m. from late residence, 7331 South Park-av., to St. Columbanus church. Interment Holy Sepulchre. Centralia, Ill., papers please copy.

LAURINO—Nicola Laurino, beloved husband of Lucy, nee Manella; dear father of Frances, Josephine, Lucille, Carmella, Mrs. Paul Brooks, Margaret, Anthony, Billy, and the late Angeline, fond brother of Vito. Funeral Tuesday, 9:30 a. m., from chapel, 923 Blue Island avenue, to St. Peter's church. Interment Mount Carmel. Monroe 1232-0789.

LILLEY — Bridget A. Lilley, nee McGeeney, beloved wife of the late William M. Lilley, fond mother of Margaret, William, and Peter Lilley, Mrs. Elizabeth Maloney, Mrs. Mary Ann Hurley, Mrs. Johanna Drescher, Mrs. Jane Tyson, and Mrs. Theresa Strain, grandmother of 17 grandchildren. Funeral from late residence, 5136 George street, Tuesday, Sept. 9, at 8:45 a. m., to St. Genevieve's church. Interment St. James' cemetery, Kenosha, Wis.

LINKE—Herbert Linke, 1038 George street, beloved son of Joseph P. and Agnes Linke, fond brother of Paul, dear nephew of Mr. and Mrs. Albert Brandt. Funeral Monday, Sept. 8 at 9:30 a. m. from chapel, 2938 Lincoln avenue to St. Alphonsus' church. Interment St. Joseph's cemetery. Member of De Soto council, No. 517, K. of C., and Holy Name society of St. Alphonsus church. Information, call Graceland 0461.

LIPTON—Robert O. Lipton, 4140 Ellis avenue, beloved son of Abbie Lipton Gill, brother of Mrs. Gertrude Stiff. Services in chapel, 4141 Cottage Grove avenue, Monday, Sept. 8, 3 p. m. Interment Stillman Valley, Ill.

LUMLEY—George Lumley, beloved husband of Beatrice, dear father of Mrs. Vera Swanson, Mrs. Nora Fogel, Beatrice, George, and Edward Lumley. Services Monday, Sept. 8, at 1:30 p. m. at funeral home, corner 79th and Aberdeen. Interment Cedar Park.

MARKS—Michael I. Marks of 3707 Flournoy street, beloved husband of Lena, fond father of Edward M. Funeral Monday, 10 a. m., at chapel, 4225 Roosevelt road, corner Tripp.

MAROSE—Myrtle Marose, Sept. 5, late of 2225 Roscoe street, beloved wife of Paul, fond mother of Walter Milburn and Ernest, daughter of Mrs. Mary Isbrandt, sister of Ida Sharkey, Anna Kunzes, and Emma Sahner. Funeral Monday, Sept. 8, at 2 p. m., from funeral home, 2056-58 Belmont avenue. Interment Memorial Park.

MAROUSEK—Anna Bowers Marousek, wife of Joseph, mother of Mrs. Florence Geary, Mrs. Frances Lynch, Mrs. Marie Westerman, Mrs. Theresa Mielcarek, Joseph, and Edward Marousek, Charles Bowers, the late Anna Bowers, and Mrs. Barbara Daley. Services 1:30 p. m. Tuesday at chapel, 1648 W. 63d street. Interment Bohemian National. For information call Prospect 4055.

McGRAW—James J. McGraw, 10744 Calumet avenue, Sept. 6, 1941, beloved husband of the late Susie A. McGraw, father of Jessie M. North, grandfather of Jessie E. Harroun, and Helen S. North. At chapel, 63d and Harvard, where services will be held Tuesday, Sept. 9, at 3 p. m. Interment Oak Hill.

McGREEVY—James William McGreevy, Sept. 6 [suddenly], darling son of James and Clara, nee Petter; dear brother of William, fond grandson of Mr. and Mrs. H. A. Petter. Resting at parlors, 6451-53 S. Ashland avenue, until Monday noon. Will be removed to parents' residence, 7139 S. Honore street, Monday. Funeral Tuesday, Sept. 9, at 8:45 a. m., to St. Justin Martyr church. Interment family lot. Pros. 0220.

McIVER—William M. McIver, formerly of Oak Park, dear father of Marion, Jean, and Jack, son of Angie and the late John E., brother of Edith and Angie. Resting at chapel, 523 Lake street, Oak Park, until Monday noon. Services at Pilgrim church chapel, Lake street and Scoville avenue, Oak Park, Monday, 1 p. m. Interment Forest Home. Information, Euclid 1643.

MUSKATT—Esther Muskatt, beloved wife of the late Jacob, fond mother of Roy, Mrs. Irene Bennett, Hiram F. Muskatt, and the late Bertha Jacobi. Funeral Sunday, Sept. 7, at 4 p. m. at chapel, 936 E. 47th street. Burial at Houghton, Mich.

NAGEL—Mary Nagel [nee Caulfield], of 7923 S. Wolcott street, dearly beloved wife of Henry, devoted mother of Norman, fond sister of James of Buffalo, N. Y., Rose and Thomas Caulfield. Funeral Monday at 9 a. m. from chapel, 1716-18 W. 63d street, to Little Flower church. Interment St. Mary's. Prospect 1000-3889.

NELSON—Alfred Nelson Sr., late of 993 Ash street, Winnetka, beloved husband of Marie, dear father of Mrs. Violet Lilja, Norman, Alice, Grace, Alfred Jr., George, Rueben, and Jeannette Nelson, nine grandchildren. At rest at funeral home, Linden avenue and Tower road, Hubbard Woods. Funeral Monday, Sept. 8, 2 p. m., at Winnetka Bible church. Burial Memorial Park.

NORDEN—Augusta C. Norden of 1523 Fowler avenue, Evanston, wife of the late Axel Norden, fond mother of Mrs. Helen M. Devereux, Joseph A. Norden and the late Betty Brownlee, grandmother of Barbara, Joseph A., and Wallace Norden. Services Monday, 1 p. m., at chapel, 1460 Sherman avenue, Evanston. Interment Arlington cemetery.

O'DONNELL—Thomas O'Donnell, beloved son of the late John and Bridget Lee O'Donnell, fond brother of Jule, Nellie, John [Con.], William, James, and Patrick O'Donnell. Funeral Tuesday, 9:30 a. m., from late residence, 6139 S. Washtenaw avenue. Solemn requiem high mass at Saint Rita's church. Interment Mount Carmel. Please omit flowers. Rogers Park 1492.

O'HARA—Catherine Dunne O'Hara, beloved wife of James, fond mother of Mary Cannon, William, Margaret, Joseph, and John O'Hara, sister of Bridget Cahill, John Dunne, Mary Fleming, Winifred Curry, and Nellie Kelly. Native of Cloonaugh, County Sligo, Ireland. Funeral Monday, 9 a. m., from late residence, 5629 S. Justine street, to St. Raphael's church. Mass 9:30 a. m. Interment Holy Sepulchre. Prospect 0031.

O'RILEY—Richard O'Riley, husband of Mary, nee Rowan; father of James E., Mrs. Leslie Lopez, Mrs. Frank Bartsch, Richard S., and Eugene J. O'Riley. Funeral from chapel, 5525 N. Clark street, Monday, Sept. 8, at 10 a. m., to St. Ita's church. Interment Mount Carmel.

PICKARD—George C. Pickard, 4500 Oakenwald avenue, Sept. 4, 1941, fond father of Betty Jane and Robert G. Pickard. At chapel, 63d and Harvard, where services will be held Monday, Sept. 8, at 2 p. m., under the auspices of Waldeck lodge, No. 674, A. F. & A. M. Interment Acacia Park.

PLIML—Anton Pliml, late of 1317 S. 58th avenue, Cicero, beloved husband of Louise Pliml, nee Silhanek; dear father of Frank, Joseph, Rose Kubes, and Anna Hejny. Funeral Monday, Sept. 8, at 9:30 a. m., from funeral parlors, 6716 W. 16th street, Berwyn, to St. Mary of Celle church. Interment St. Adalbert's. Berwyn 144 or Lawndale 1150.

POMICH—Matthew Pomich, late of 3031 Eastwood avenue, beloved uncle of Anthony Stitulin. Funeral Monday, Sept. 8, at 9 a. m. from chapel, 6217 S. Ashland avenue, to Assumption church. Interment St. Mary's. Information, Prospect 0400.

PRENTISS—Florence Prentiss, Sept. 4, 1941, of 5068 N. Wolcott street, beloved wife of the late Dwight, mother of Harry, LeRoy, and Clifford. Services at chapel, 2701 N. Clark street, Monday, at 1:30 p. m. Interment Montrose.

PUSATERI—Mamie Pusateri, daughter of the late Joseph and Angela, nee Sansone; sister of Roy, Paul, Joseph, Marge, and Gus. Funeral Tuesday, 9 a. m., from chapel, 3500 Harrison street, to Our Lady of Sorrows church. Interment Mount Carmel, Nevada 0644.

RINK—Fred G. Rink, dearly beloved husband of Ida, fond father of Ralph and Fred Jr., father-in-law of Lillian, grandfather of Lillian and Ralph Jr., brother of Minnie Kraft and the late Arthur. Resting at funeral home, 4138 W. North avenue. Services 2 p. m. Monday, Sept. 8. Interment Elmwood. Call Belmont 6812.

ROSENBERG—William Rosenberg Sr. of 2634 W. Cermak road, beloved husband of the late Caroline, nee Schild; dear father of Arthur, William Jr., Walter, George, Harry, and Raymond, grandfather of two grandchildren. Funeral services Monday, Sept. 8, at 2:30 p. m., at chapel, 2315 S. California avenue. Interment Eden.

ROSS—Amelia Marie Ross of 710 N. Waller avenue, beloved wife of the late Albert Ross, sister of Caroline Weil. At chapel, 2346 W. Madison street, until Sunday noon. Services Monday at Bradshaw's chapel, Lafayette, Ind. Interment Springvale cemetery.

SCHILLING—Margaret Schilling, nee Bernardy, late of 3345 S. Wood street, dearly beloved wife of the late John, dear mother of Elizabeth Gilson, grandmother of Frank and Violet, great-grandmother of Carol Ann Gilson. Funeral Monday, Sept. 8, at 9 a. m., from funeral home, 3604 S. Hoyne avenue, to St. Maurice's church. Interment St. Boniface. Lafayette 0196.

SCOVILLE—Harry D. Scoville, beloved husband of Lettie C. Scoville, fond father of Alice S. Tharp and Barbara S. Muirhead, brother of Mrs. Harriett Randall, Julia Scoville, and the Rev. Charles O. Scoville. Funeral Monday, Sept. 8, 2 p. m., at funeral home, 4447-51 W. Irving Park road. Services under auspices of Myrtle lodge, No. 795, A. F. & A. M. Interment La Grange cemetery.

SEERY—T. Bernard Seery, Sept. 6, beloved husband of the late Jane Ahern Seery, fond father of Mrs. Catherine Dallager, Paul, Mrs. Bernadine Hilliard, Joseph, and the late Norbert Seery, Mrs. Marie Otis, and Mrs. Jane Bode. Funeral Tuesday, 9 a. m., from daughter's residence, 8453 Luella avenue, to Our Lady of Peace church. Mass 9:30 o'clock. Interment Mount Olivet. South Shore 8822.

SIEBOLT—John F. Siebolt, beloved husband of Bertha, nee Major; father of Mrs. Aileen Enyart, Mrs. Anita Calkins, Mrs. Esther Olsen, John Jr., and the late Charles Siebolt. Resting at home, 5847 Superior street, until Monday noon. Memorial service at Austin Boulevard Christian church, corner Superior and Austin boulevard, Monday, 2 p. m. Burial Glen Oak.

SILINS—Morris Silins of 4315 N. Drake avenue, beloved husband of Minnie, nee Ascher; fond father of Harry, Sam, Lester, Joe, and Albert, one grandchild. Funeral Monday, 1 p. m., at chapel, 3021 Lawrence avenue.

SKINNER—Ida Baird Skinner, wife of James G. Skinner, mother of Donald and the late Martha Kirkley, sister of Zella C. Baird. The funeral is private, Tuesday. Burial at Prophetstown, Ill.

SMART—Marguerite Williams Smart of 144 N. Park road, La Grange, beloved wife of Floyd G. Smart, mother of William, Virginia, and Robert, sister of Paul D. Williams. Resting at funeral home, 35 N. La Grange road, La Grange. Services at La Grange Congregational church, Monday, at 2:30 p. m. Interment La Grange cemetery.

SMIDDY—Ellen M. Smiddy, beloved sister of Mrs. Katherine Birmingham, Mrs. Elizabeth McDonna, the late Mrs. Mary Kenny, and Richard P. Smiddy, fond aunt of Katherine Birmingham, George and Pierce Kenny. Funeral Tuesday, 10 a. m., from parlors, 67th street and Dorchester avenue, to St. Clara's church. Interment Calvary cemetery.

SPANGENBERG—William H. Spangenberg, Sept. 4, 1941, of Lake Villa, Ill., fond father of Herbert, Frederick, and Mrs. John Cmar. Funeral Monday, 2 p. m., at chapel, 1820 S. Michigan-av. Interment Fairmount.

SPOOR—Harry Spoor of 5818 Addison street, beloved husband of Nora V., fond father of Mrs. Clara Spoor Tanner and Harry C. Spoor, brother of Mrs. Frank Turner, Miss Alice Spoor, Mrs. Cameron Olsen, and Mrs. Ada Wright. Funeral Sunday, Sept. 7, 2:30 p. m., at funeral home, 4447-51 W. Irving Park road. Interment and services at Urbana, Ill., on Monday.

STOVER—Elizabeth M. Stover, beloved wife of the late John, fond mother of Bessie Gross, grandmother of John Gross, great-grandmother of Barbara Lee Gross. Funeral Tuesday, 9 a. m., from residence, 6324 S. Green street, to St. Bernard's church. Burial family lot. Wentworth 0500.

SUTTON—Simon Thomas Sutton of 306 S. Cuyler avenue, Oak Park, beloved husband of Mary Ethel McIntyre Sutton, father of Loretta, Mary Ethel, Simon Thomas Jr., Dorothy, and Harriet, brother of Maude, Emmett, Arthur, Mrs. Charles Ogden, and the late Margaret Musser. Funeral Monday, Sept. 8, at 9:30 a. m., from chapel, 3246 Jackson boulevard, to St. Catherine of Siena church. Burial Mount Carmel. Ked. 2394.

THOMMEN—Martha Thommen, sister of the late Marie Haas. Funeral Monday, Sept. 8, at 2 p. m., at chapel, 7032 Wentworth avenue. Interment Waldheim.

UTT—George Utt, 6348 Stewart avenue, Sept. 6, 1941, beloved husband of Elizabeth Utt, fond father of Sister Mary Benoit, B. V. M., Edmund A., and A. L. Utt of Kalamazoo, Mich. Funeral from chapel, 63d and Harvard, Monday, Sept. 8, at 9 a. m., to St. Bernard's church. Interment St. Mary's.

VEESENMEYER—George Veesenmeyer, Sept. 6, of 826 Eastwood avenue, beloved husband of Eline, nee Carr; father of Ethel Pierce and Norma Stapelfeldt, brother of Clara Fuller and Bertha Mayer. Funeral Tuesday, 2 p. m., at chapel, 3415 N. Clark. Interment Graceland.

VOLKMANN — August Volkmann, late residence Glen View, Ill., beloved husband of the late Julia, father of William, August Jr., Fred W., Mrs. Lillian Ensor, and the late Minnie and Ernest, also survived by twelve grandchildren. Resting at funeral home, 4332 Elston avenue, at Crawford, where services will be held Monday, Sept. 8, at 2:30 p. m. Interment Wunders.

VOSS—Marion Florella Voss, nee Bort; formerly of Chicago, Rock Island, Ill., and Beloit, Wis., beloved wife of Howard W. Voss, dear mother of Howard W. Jr., loving daughter of Mrs. P. G. Rush and the late Albert S. Bort, sister of Eleanor Moerdyke. Funeral Monday, 2 p. m., at Trinity Episcopal church, Rock Island, Ill.

WHITELEY—Nelle Darst Whiteley of the Orrington hotel, Evanston, on Sept. 5, 1941, widow of the late Fred P. Whiteley, aunt of Emily Darst Madden of Gulfport, Miss. Remains at chapel, 1460 Sherman avenue, Evanston, until 7 o'clock Sunday evening. Services and interment at Findlay, O.

WIEDERHOLD—Emma Wiederhold, Sept. 5, 533 W. 62d street, mother of Mrs. Freda Bofinger, sister of Theodore E., Otto W. Lange, Mrs. Carrie Wright, and Mrs. Lydia A. Compton of Grand Rapids. Funeral Monday, Sept. 8, 2 p. m., at the chapel, Normal boulevard at 62d place. Interment Mount Hope.

WILSON—Luloff Wilson, Sept. 5, 1941, husband of the late Ida Wilson, father of Andrew, Marie, and the late Florence and Raymond, brother of Lena Long. At chapel, 63d street and Harvard avenue, where services will be held Monday, Sept. 8, at 3 p. m. Interment Oak Woods.

WOLKE—Ellen Wolke, nee Olson, Sept. 6, 1941, beloved wife of John, mother of Mrs. Florence Ney, Leonard, Walter, Carl, Milton, and Mrs. Mary Ruicker, sister of Mrs. Ann Wolflen and Nellie Olson. Funeral Monday, 2 p. m. Resting at funeral home, 3224 Montrose avenue.

WORSEK—Anna Worsek, nee Bieler, 1026 Harvard terrace, Evanston, beloved wife of the late Leopold, fond mother of Allie R., Minnie Berman, and Milton M., sister of Marie Gross of Dayton, O., and Sigmund. Funeral Monday at 2 p. m. at funeral chapel, 5145 Broadway. Interment Beth-El.

ZACKSMAN — Zalman Zacksman, late residence 4932 N. St. Louis avenue, beloved husband of Adele, fond father of Bessie Madalia, Mae, Ethel Ex, Milton, and Dorothy Rosenberg, three grandchildren. Funeral Monday, 10 a. m., at chapel, 3021 Lawrence avenue. Burial Rosemont Park.

DEDICATION ANNOUNCEMENTS.

FINKEL—Louis M. Finkel. A monument in his memory will be dedicated Sunday, Sept. 7, 3 p. m. Knights of Joseph cemetery, Waldheim, lot 769.

GOLDBERG—Harry Goldberg. Loving husband of Fay, fond father of Eugene and Sandra. Monument dedicated at Rosemont Park, 6758 Addison, 2 p. m. Sunday.

HOCHBERG—A monument will be dedicated to Donald Hochberg, beloved son of Isadore and Anna, Sunday, Sept. 7, 3 p. m., at Westlawn, 7801 Montrose.

HOLLANDER—A monument will be dedicated to the memory of Harry Hollander, Sunday, Sept. 7, 2 p. m. sharp, at Westlawn, 7800 W. Montrose.

HORWICH—A monument will be dedicated to the memory of Abraham H. Horwich in the Anshe Sholom cemetery, gate 20, Sunday, Sept. 7, at 2 p. m.

LANDAU—Isadore Landau. A monument will be dedicated to his memory Sunday, Sept. 7, 2:30 p. m., at Stashover, Jewish Waldheim, 16th and Harlem, entrance. LANDAU FAMILY.

LEWIS—A monument in memory of the late Simon [Si] Lewis will be dedicated on Sept. 14 at O. K. O. J. cemetery, Waldheim, at 2:30 p. m.

MERZEL—Esther Merzel. Dedication of a monument in memory of Esther Merzel, Sept. 7, 2 p. m. sharp. Congregation Bicker Cholim. A. R. P., Jewish Waldheim, near 12th street.

SARUK—A dedication to Edith Saruk Sunday, Sept. 7, 2:30 p. m., Lomzer cemetery, Waldheim. MOTHER AND BROTHER.

MISSES CUDAHY, WELSH, WINSTON ARE DEBUTANTES

Parties, Weddings Make Busy Social Day.

BY JUDITH CASS.

Two teas, an evening reception and dance, and four weddings on yesterday's social program will cause the day to be remembered as one of the busiest of the fall season.

Mr. and Mrs. Joseph M. Cudahy were at home in Lake Forest from 5 until 7 o'clock so their friends and the friends of Edward I. Cudahy could meet his daughter, Miss Leonore Cudahy.

Mr. and Mrs. Vernon M. Welsh and their daughter, Miss Sallie Welsh, received from 4 until 7 o'clock in their Winnetka home. Mr. and Mrs. James Horner Winston gave a reception at the Indian Hill club from 9 until 11 o'clock for their friends to meet their younger daughter, Miss Laura Winston, and her contemporaries were invited to the club at 10 o'clock for dancing and supper.

Attend Lord Dinner-Dance.

After the tea Miss Cudahy and the eight young women who poured tea and their escorts went to the Onwentsia club to attend a dinner-dance Mrs. Russell Lord gave for her daughter, Miss Kathleen Lord, to which the Lake Forest buds and some of the postdebs and young married crowd were invited. The party was not a formal debut for Miss Lord however.

Miss Patricia Floto and Reges M. Lynch were married at 4:30 o'clock yesterday in St. Chrysostom's church, with a reception, given by the bride's parents, Mr. and Mrs. John W. Floto of Lake Shore drive, following in the Racquet club.

The pretty bride, who is dark and vivacious, wore a white marquisette gown over satin, with a long veil of mist tulle drifting over the train. The two honor attendants, Miss Caroline Floto and Mrs. Nelson Thomasson III., wore cerise marquisette gowns with gold panels down the front, reversing the color scheme of the six bridesmaids' gowns.

Married in Wilmette.

In the Wilmette home of her parents, Mr. and Mrs. Mark A. Brown, Miss Nancy Jane Brown became the bride of Arthur E. Cruttenden at 8:30 o'clock last night.

The bride's gown was of white net over satin, with a low bodice and short puffed sleeves.

The bridegroom, the son of Mrs. Arthur T. Cruttenden, had his cousin, Walter Cruttenden, as best man. After a trip to Colorado Springs, Colo., Mr. and Mrs. Cruttenden will be at home in Skokie.

The marriage of Miss Billie Engel, daughter of Mr. and Mrs. William C. Engel of Wilmette, to Norman J. Westerhold took place last night in the First Methodist church of Evanston. A small reception followed in the Engel home. The bride wore a full skirted gown of rich white brocade with tiny back buttons and a scalloped hem.

Miss Kathryn Westerhold, the bridegroom's sister, and the four bridesmaids were in grosgrain taffeta gowns shading from chartreuse thru dark green to cinnamon and brown.

Has Four Attendants.

Four attendants holding red dahlias against their gray-blue faille and net gowns preceded Miss Muriel Beach down the aisle of the Winnetka Congregational church chapel at 4:30 o'clock yesterday when she went to meet her bridegroom, Craig Benson.

After the Rev. Milton Towner had performed the ceremony, the bride's parents, Mr. and Mrs. Leon A. Beach, gave a reception in their home in Barry avenue.

Mr. Benson and his bride will live in Fort Lauderdale, Fla. His parents, Mr. and Mrs. Thaddeus R. Benson, are moving there shortly from Winnetka.

ILLINOIS YOUNG G. O. P. TO MEET IN SPRINGFIELD

James P. Economos, chairman of the Cook County Young Republican organization, announced yesterday that several hundred persons will go to Springfield Friday to take part in the three day annual state convention of the Young Republican organization of Illinois.

Timothy W. Swan, president of the state federation, said he expected more than 5,000 delegates and visitors at the meeting. The principal business session will be held Saturday. Speakers at a Sunday afternoon meeting will include Gov. Dwight H. Green and Senator Wayland Brooks of Illinois.

There will be a boxing show in the coliseum at the state fair grounds Friday evening and the convention ball will be held in the state armory Saturday evening.

Wed at St. Chrysostom's

(Story in adjoining column.)

Mr. and Mrs. Reges M. Lynch following their marriage yesterday in St. Chrysostom's church.

[TRIBUNE Photos.]

Miss Sallie Welsh, who made her debut yesterday at a tea in the Winnetka home of her parents, Mr. and Mrs. Vernon M. Welsh.

PARTY ACTIVITY CHARGES HEARD BY TRIAL BOARD

Springfield, Ill., Sept. 6 (AP).—Charges that three state civil service employés campaigned for the Democratic party last year by taking voters to the polls, offering to bet on candidates and displaying party stickers on their automobiles were aired before a civil service commission trial board today.

The three suspended employés failed to appear, but a fourth, Miss Katherine O'Connell of Decatur, challenged the mimeographed "blanket charge" of political activity being prepared against more than 4,000 civil service employés.

The charges, accusing civil service employés of more than a dozen offenses ranging from outright vote buying to wearing campaign buttons, were described as too general by the trial board and specific charges were ordered filed against Miss O'Connell.

The three who failed to appear were Edgar G. Williford, Decatur, former state parole agent; Charles E. Taylor, Springfield, finance department clerk, and Mrs. Hazel W. Flowers, former file clerk in the department of public safety.

FREEDOM DENIED ELECTION JUDGE IN VOTE FRAUD

A bid for freedom for Henry Brown, 35 years old, colored, an election judge, failed yesterday when Chief Justice Robert J. Dunne in Criminal court denied a petition for a writ of habeas corpus. Brown, a former judge in the 58th precinct of the 4th ward during the mayoral primary in 1939, was sentenced to one year in prison by County Judge Edmund K. Jarecki after the Appellate court reversed a three year sentence and remanded it with the lesser punishment recommended. Brown lived at 4839 Forrestville avenue and was charged with vote fraud.

Girl, 11, Weds Youth, 16, in Mexico City Ceremony

MEXICO CITY, Sept. 6 (AP).—An 11 year old girl was married to a boy of 16 in a civil court ceremony today before 80 curious spectators. Mexican law forbids the marriage of girls under 16 except with the consent of their parents, which the court said was obtained in this case.

EXPECT 200,000 WORSHIPPERS IN SOLDIERS' FIELD

A high altar with a 40 foot reredos was nearing completion at the north end of Soldiers' field yesterday as a step in transforming the stadium into a mammoth cathedral next Sunday evening. At that time a multitude of Catholics of the archdiocese of Chicago will participate in a public holy hour, among the purposes of which is to pray for "a just peace," a peace which will "put to naught social systems in contradiction with Christian truth."

The Rev. Edward J. Kelly, director of the Holy Name Society union of the archdiocese, under whose auspices the demonstration will be conducted, said accommodations will be provided for 200,000 worshipers.

When Archbishop Samuel A. Stritch raises the monstrance in Eucharistic benediction, 100 trumpeters will sound the liturgical salute, "Christ the Emperor, Christ the King;" an airplane will fly low over the throng and drop a shower of rose petals; and from the lake front an air bomb, containing American and papal flags in a parachute, will be fired over the field.

The holy hour service will be broadcast by W-G-N, with the Rev. Edward V. Dailey, editor and publisher of the New World, official diocesan publication, as commentator.

Parolee to Plead Guilty to Murder Tomorrow

Richard Martin Wesolik, 16 years old, will plead guilty of the murder of Mrs. Margaret Jung when he is arraigned in the McHenry county Circuit court at Woodstock tomorrow morning, according to his attorney, Hugh Deneen. Wesolik, a parolee from the Illinois Industrial School for Boys, near St. Charles, beat Mrs. Jung to death July 14 on the Jung farm a mile south of Woodstock, where he was working.

REMEMBER THAT ALUMINUM DRIVE? HERE IS RESULT

Illinois Collection Totals 644,000 Pounds.

It took a little revision to do it, but the quota of aluminum designated for collection in Illinois in the recent drive has been filled. In fact, it actually has been surpassed, altho the 644,000 pounds collected is still about 350,000 pounds less than the first estimated yield.

Report of the collections was made yesterday to Gov. Green by Murray M. Baker, vice chairman of the Illinois Council of Defense, which conducted the drive. Gov. Green is ex-officio chairman of the defense council.

Quota Cut from Million Pounds.

When the drive began early last month the state's goal was set at 1,000,000 pounds, based on an expected national yield of 20 millions pounds. Chicago was to contribute about 500,000 pounds, it was hoped.

But the aluminum trickled in at a slower pace than had been anticipated, and the state's first quota was scaled down to 600,000 pounds, with only 250,000 to come from Chicago.

Then Corporation Counsel Barnet Hodes, handling the local end of the campaign, announced that Chicago's revised quota total would include the scrap metal piled up in Will, Du Page, and Lake counties.

Chicago Total Lacking.

Baker's report shows that Chicago's revised quota was reached and surpassed, with a total of 284,813 pounds—more than 200,000 pounds less than the original quota for the city and only 34,813 pounds above the revised quota for the city plus the expanded territory. Hodes said yesterday he didn't know just how much had been contributed within the city confines and might not know till tomorrow or Tuesday.

The useful results of the much publicized campaign will not be known for several weeks until the various smelters complete the task of reducing the hundreds of thousands of bottle caps, kettles, and both genuine and pseudo-aluminumware to aluminum ingots.

"Illinois may well be proud of providing enough aluminum in its scrap drive to enable the construction of 129 fighting planes," he said. "It is our hope that this collection may be another major contribution to our goal of national defense."

BIRMINGHAM PAPER SUSPENDS AS CIO GUILD CALLS STRIKE

Birmingham, Ala., Sept. 6 (AP).—The Birmingham Post, Scripps-Howard afternoon daily here, suspended publication today after the CIO newspaper guild called a strike of its editorial and circulation employés and established a picket line. James E. Mills, editor, said it was indefinite as to when the paper would resume publication. It has a circulation of 74,377.

The strike involved 7 of the 20 editorial workers and a majority of circulation employés, Mills said.

Harold Helfer, president of the guild, was arrested for disorderly conduct after a worker was molested as he attempted to enter the plant. Helfer said the union demands a raise in pay and a guild shop. The paper has had a guild contract since 1937.

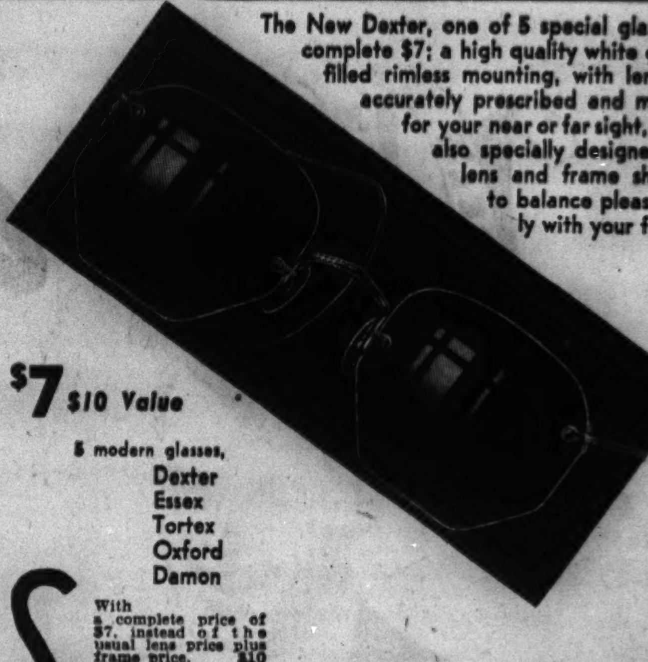

$7 $10 Value

5 modern glasses,
Dexter
Essex
Tortex
Oxford
Damon

With a complete price of $7, instead of the usual lens price plus frame price. $10

Schulte

SIGHT TEST and ADVICE NO CHARGE

17 W. MADISON
139 SOUTH STATE
136 NORTH STATE
133 W. MADISON
Open till 9 P. M.

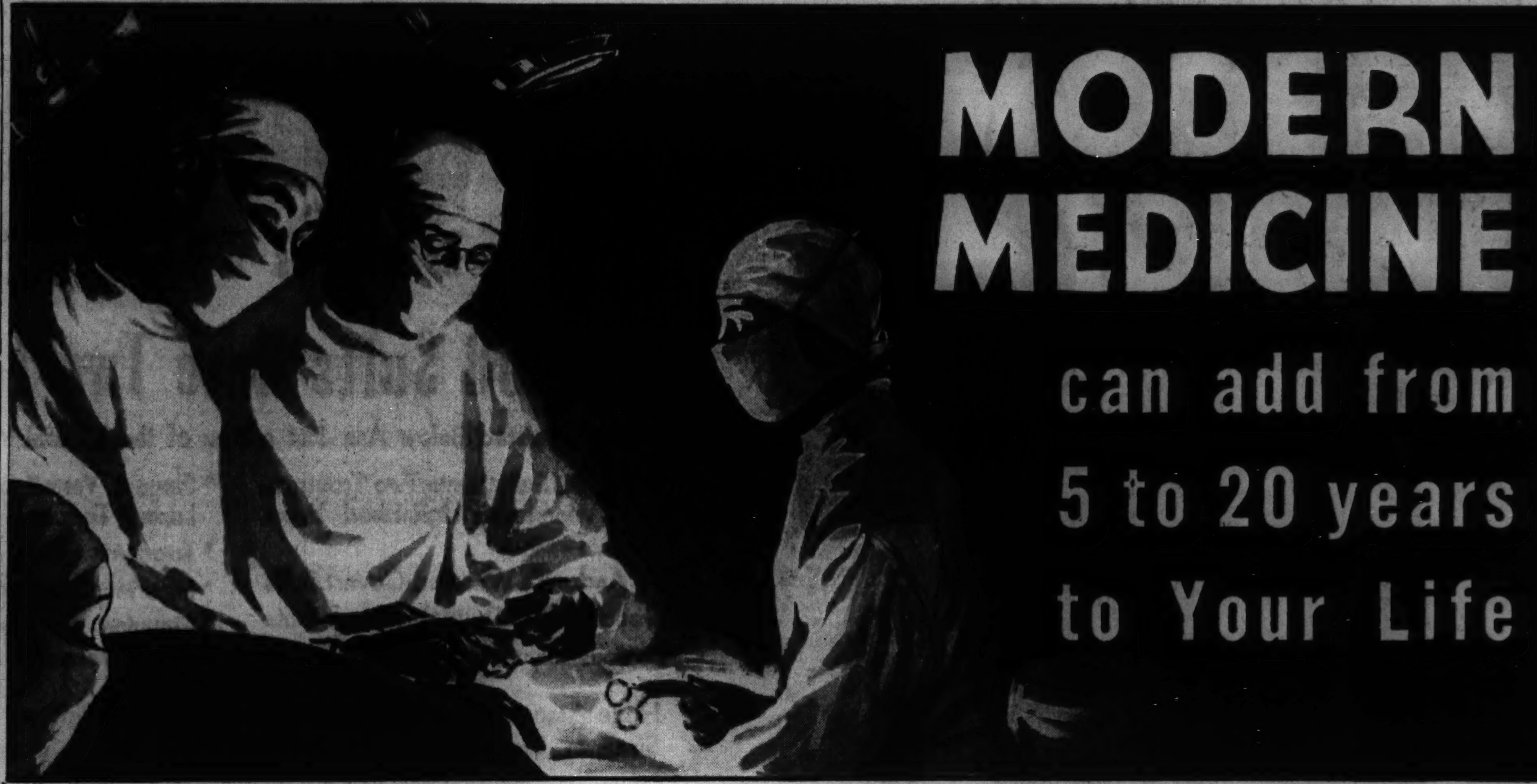

A prominent physician stated recently: "Death from old age is so infrequent as to be almost a medical phenomenon." He went on to point out that while the average span of human life has been prolonged 20 years during the past century it was accomplished almost wholly through the reduction of infant and child mortality. After the age of 35 life has not been extended a single year in the last two generations and between the ages of 50 and 70 life expectancy is not so great as it was a century ago.

These statements seem somewhat incredible, especially when we consider the brilliant achievements in medicine and surgery during the past 30 years. But the hundreds of thousands who are killed each year in this country by diseases which could have been cured, controlled or prevented are tragic proof of their accuracy. This terrible waste of human life can be prevented. The remedy lies in earlier and more complete examinations.

Since its inception 9 years ago this organization has repeatedly and continuously stressed the importance of early and more complete medical supervision and care in the prevention and cure of the major causes of disability and death. In order to accomplish this not only was there provided a staff of competent physicians and surgeons, whose knowledge and experience are amply supported by extensive X-ray and laboratory facilities, but these complete services were made more accessible to the public through lower fees. During these 9 years thousands have been examined and treated. "Case Histories" show almost every known disease and many show "no disease found." Serious diseases were found in many who expected it least. They afford definite proof, however, that years have been added to hundreds of lives as a direct result of these early and complete medical examinations. They also show how others who delayed too long were not so fortunate as their conditions had reached a serious stage; in many cases even too late for surgery. If more persons could be made to realize the significance of these little glimpses into the "Case Histories" of hundreds of our patients they would take stock of their physical condition immediately. They would see the potential danger of a mild sinus infection, dizzy spells, sore throat, a cough, repeated colds, pains in the neck—shoulder, chest—legs—joints, chills, indigestion—nervousness, worry, tired worn out feeling and many others. However, as these "Case Histories" are not open to the public we can only continue to stress the importance of early and accurate diagnosis of all physical ailments no matter how harmless they apper to be. Follow this with a yearly physical check-up after the age of 40 and from 5 to 20 years can be added to life expectancy.

Our complete facilities are available to every one. The fees are the lowest sound medical practice can provide. Make use of them through our own highly trained medical staff, or through your own family physician.

Have Your Teeth X-rayed

and avoid the danger of arthritis, serious heart trouble, kidney disorders, indigestion, and other troublesome ailments. An X-ray at regular intervals will provide protection against these dangerous and frequently painful conditions and also save your teeth. A full mouth X-ray, 14 films, is available here for $1.50

Stomach Symptoms May Be Dangerous

A mild heart attack may be mistaken for acute indigestion. Therefore, never neglect a stomach complaint . . . particularly if you are past 40 years of age. In persistent cases beginning cancer is also a dangerous possibility. An accurate diagnosis should be made before any medication is attempted. A special gastrointestinal examination, including a physical checkup by trained physicians, blood pressure, urinalysis, a complete blood examination, and serological tests, is.......... $3.50

A fluoroscopic examination following a barium meal, repeated at intervals necessary to watch the barium pass through the stomach and small bowel, including necessary X-ray film, is.......... $6.50

In addition, if necessary, there is a laboratory examination of the gastric contents and of the stool for mucus, blood and parasites, for.......... $4.50

Pre-Marriage Examinations

Complying with all the requirements of the Illinois State Marriage Law by physicians practicing in all fields of medicine. Certificates of examination made before 12 noon any week day, except Saturday, can be had the same day. Couples, $5. Single....... $3.00

Women's Ailments Should Receive Prompt Medical Care

A prominent physician's advice to all women is—"Whatever your symptoms, be examined." Experience shows that women who seek prompt medical attention at the first sign of pain or functional disorder have better chances for recovery. A gynecological examination by trained physician, including a regional and colposcopic examination and Schiller's test to detect diseased tissue that may cause cancer of the cervix, microscopic examination of all secretions and discharges, urinalysis, complete blood and serological tests, is....... $3.50

Complete obstetrical care, including delivery, pre-natal care and hospital service, is available at low cost.

Glasses

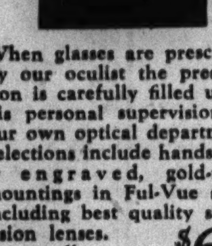

When glasses are prescribed by our oculist the prescription is carefully filled under his personal supervision by our own optical department. Selections include handsomely engraved, gold-filled mountings in Ful-Vue style, including best quality single vision lenses. An excellent value for $6.95

Bifocals are slightly higher. Other styles as low as $4.50

No Charge for Sight Test

Eye Defects Headaches, car sickness, nervousness, inflammation of the eyelids, pain in the eyeballs, floating objects before the eyes, impairment of vision, blind spots when driving should receive the immediate attention of an oculist. Such conditions may arise from iritis, retinitis, conjunctivitis, glaucoma, cataract, and cause serious damage to sight. Let our oculist give you a complete examination, including refraction, special tests for vision, urinalysis, and blood tests. The fee is only.......... $3.50

Sinus Infections Should receive prompt medical attention from a specially trained physician. A thorough examination of the ear, nose and throat, and an X-ray of all the teeth should be made without delay. Infectious conditions in the ear, nose and throat, unless properly diagnosed and treated, may cause severe colds and lead to deafness or other serious disabilities. An ear, nose and throat examination with tests for hearing, urinalysis and complete blood tests, is.......... $3.50

Prevent colds ..... immunizing injections ... $1.50

Tonsils and Adenoids Removed by Experienced Surgeon for......... $15

Skin Blemishes

If you have a skin disorder it should be accurately diagnosed and competently treated. For skin lesions not only are a source of great annoyance, but frequently indicate a serious disease condition. Competent skin therapy is available in our complete dermatological department. Diagnosis, including urinalysis, blood and serological test, is $3.50

Syphilis and Gonorrhea

Treated in strict privacy under surroundings that do not call attention to these ailments

X-ray and Laboratory Services

are also available to the public through physicians in private practice

X-ray of the kidneys, ureter and bladder, $3.00

X-ray pictures of the sinuses (3 views), $3.50

An X-ray picture of ankle (two views), $2.50

An X-ray of the chest showing the heart and lungs, $4.00

A complete basal metabolism test is $3.00

Electrocardiogram of the heart is $2.50

Serological Kahn test of the blood is 75c

A special X-ray examination of the gall bladder when necessary.... $6.00

Rectal Disorders Do not neglect any rectal disorder. Seek competent medical attention before the condition has progressed beyond repair. Let our specially trained proctologist give you a complete rectal examination, including the use of the proctoscope, urinalysis, complete blood and serological tests, and microscopic examination of the stool for blood, mucus, and amoebae. The fee for this service is only.......... $3.50

Have Kidneys, Bladder and Prostate Examined

Heart trouble, hardening of the arteries, high blood pressure are frequently due to chronic conditions in the kidneys, bladder or prostate. Acute or latent gonorrhea is often a contributing factor. They should be examined at regular intervals. A urological examination must include a regional and clinical examination by the physician, microscopic examination of all secretions and discharges, urinalysis, complete blood and serological tests; the fee is $3.50

Physiotherapy treatment is available in our complete physiotherapy department at low cost.

United MEDICAL Service

Operated by Dr. Joseph G. Berkowitz and Medical Associates

23 E. Jackson Blvd. Finchley Building

Hours: Monday to Friday, inclusive, 10 a. m. to 8 p. m. Saturday, 9 a. m. to 6 p. m. Closed Sun. Har. 4422

Send for our illustrated booklet for full description of our complete services.

Low maintenance is an outstanding feature of

CHICAGO FAUCETS

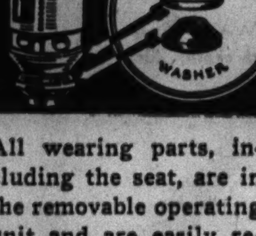

All wearing parts, including the seat, are in the removable operating unit and are easily renewable. Thus maintenance is simple and costly repairs seldom, if ever, necessary. Purchase cost is practically the *only* cost of lifetime service.

Your Plumber will gladly show you Chicago Faucets for every type of service. Or, see downtown display, 213 N. La Salle St.—sidewalk level. Phone BELmont 0800 for name of nearest dealer.

THE CHICAGO FAUCET CO.
2712 N. Crawford Ave., Chicago

Use CHICAGO FAUCETS *They Last as Long as the Building*

Vita-Ray CREAM AND SKIN FRESHENER

A $2. value! Both for $1.

This ALL-PURPOSE cream will astound you with its results. It helps nourish and stimulate the skin cells to renewed activity. Vita-Ray Cream relieves dryness, helps recede enlarged pores and adds a fresh glowing tone to your face.

• Use Vita-Ray Skin Freshener in removing cleansing cream. Mild, cooling and refreshing, it helps stimulate and tone up the skin.

COSMETICS—MAIN FLOOR—STATE.
MAIL AND PHONE ORDERS FILLED—CALL STATE 3000.

The Door to Thrift
NETCHER'S BOSTON STORE
State, Madison and Dearborn Streets

Be Sure to Read Mandel's Full Page in Society Section for Other News of Mandel's Values

Monday from 9:30 A. M. to 8:30 P. M. . . . The Quality Clothing Event of the Year!

Annual Fall Clothing Sale!

Lined with Earl-Glo Rayon, the Aristocrat of Lining

Men's SUITS, TOPCOATS, OVERCOATS

Actual $35, $40, $45 Values! At

$29.90

[Pay As Little As $5 Down — No Service Charge If Balance Is Paid Within 90 Days]

Over 700 Suits Have Two Trousers!

Listed Below Are Just a Few of the Typical Values:

- Over 700 Suits Have Two Trousers, Fine Worsteds, Unfinished Worsteds, Tweeds
- **St. Andrew's** Worsted Covert Suits
- **Genuine MacDougal** Tweed Suits
- Famous **Llamacuna** Overcoats
- Famous **Venetian Covert** Cloth Luxury Topcoats
- Topcoats with Zip-Out Linings
- Luxurious **Shetland** Overcoats
- Genuine Imported Handwoven **Harris Tweed** Topcoats

Huge Assortments! Smart Models, Colors and Patterns for Every Man
Sizes in Regulars, Shorts, Longs, Stouts, Short Stouts, Long Stouts

2nd. Floor Clothing Department Open Monday Night Until 8:30 P. M.

Please Use Wabash Avenue Entrance After 5:30

MANDEL BROTHERS' Men's Clothing—Second Floor—Wabash

Sale!
Imported-Fabric Shirts

Luxury Fabrics Found in Shirts Retailing From $3.95 to $5, at

$2.19

Note the custom patterns —see the lustre! Feel the fabric. Choose a Dozen!

Rare values in view of unsettled conditions abroad. Finest fabrics loomed by famous European weavers, tailored in America by a prominent shirtmaker. Every imaginable custom pattern, with expensive workmanship and tailoring details. French fronts, single or French cuffs, narrow stitched collars. Broadcloths, madrases, chambrays, end-to-ends, white-on-whites. Sizes 14-17; sleeves 32-35 in most sizes. Small extra charge for sleeve alterations.

Mail and Phone Orders Filled. Call State 1500

Men's Shirts—First Floor—Wabash

See What You Save!

"Polka Dot Pet"

$6.95 Value! Celanese Rayon Taffeta Housecoat

$4.44

Wrap around robe, copy of a more expensive style. Skirt with wide lap — won't fly open. Bell sleeves, won't get in the butter! Pinked seams, evidence of nice tailoring. Navy with white or red dots, red with navy, black with red. Sizes 14-20.

Mail Your Order or Call State 1500

Housecoats—Third—State

Make a Stunning Black Dress

McCall Pattern No. 4464

52-In. Black Celanese Rayon Jersey

88c Yard

For $2.20 you'll have a smoothie of a dress that drapes beautifully and doesn't wrinkle. Regular $1.18 quality.

Mail, Phone Orders Call State 1500

Fabrics—Second—State

MANDEL BROTHERS

Tremendous Sale!
Marvelous Values in

Commenced Needlepoint

88c to $7.95

Heirlooms of the future!—exquisite reproductions of famous European pieces. Many with petit point centers. For gorgeous pillows, chair backs and seats, piano benches, bell pulls. Buy at Mandel's—instruction without charge.

Muslin Covered Chippendale Type Chair—Mahogany or walnut finish, special at $7.50.

Fleisher's Tapestry Wool. Regularly 25c. 40 yard skein, 20c.

Art Needlework—Second—Wabash

Pen with Expensive Pen Features

"Diamond Point" Ink-O-Matic Fountain Pen

59c

Pencil To Match, 29c

Ideal for:
- Students
- Teachers
- Nurses
- Service Men
- Business People

- Guaranteed for 5 years

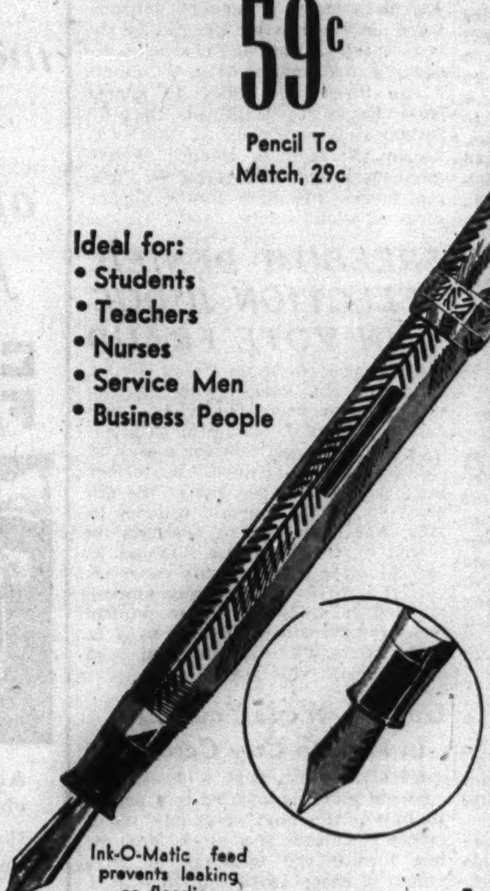

Ink-O-Matic feed prevents leaking or flooding

- Ink-O-Matic feed prevents leaking or flooding.
- Tip holds enough ink to write a page or two after the ink supply is gone.
- Visible ink supply. Writes fine on one side, medium on the reverse.
- Meets army regulations.
- Two sizes. For men, women and children.
- In black, burgundy, green, brown, blue, grey.

Mail Order or Call State 1500 on Orders of $1 or More

Fountain Pens—First Floor—Wabash

4-In-One Combination

Wonderful $49 Value!

Only **$36**

- Royal Portable Typewriter (Standard features)
- Typewriter case
- Steel Drop-Leaf Table
- Bronze Finish Desk Lamp

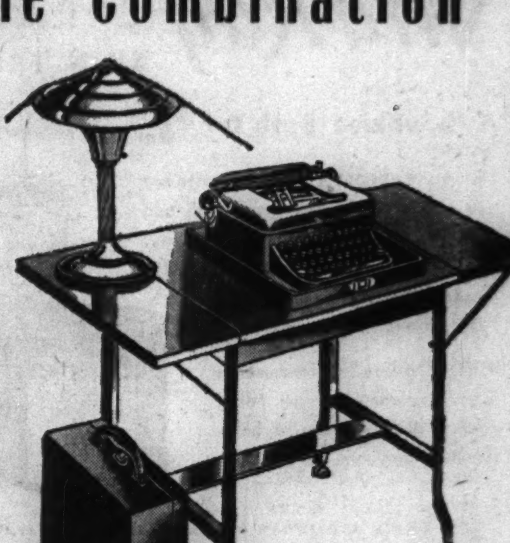

Save $13 on this hard-to-get typewriter! Quantity limited. Convenient terms.

Stationery—First—Wabash

Chicago Sunday Tribune

THE WORLD'S GREATEST NEWSPAPER

SEPTEMBER 7, 1941.

A *

For Faster Service 3 TRIBUNE PHONE NUMBERS

SUPerior 0200 Public Information Service | 0260 Sports Bulletin Service | 0100 Want Ads—General Business

DODSON LEADS WITH 206; NELSON, HOGAN GAIN

SOX DIVIDE AND FALL TO 3D; PIRATES BEAT CUBS, 6-4

BROWNS WHIP LEE, 3-0, THEN RIGNEY WINS, 7-1

Revised Lineup Hits Hard in Second.

BY EDWARD BURNS.

John Rigney.

Johnny Rigney and a greatly revised corps of White Sox associates yesterday halted the maraudings of the St. Louis Browns in the second game of a double header by beating them, 7 to 1. Rigney lost a shutout with one out in the ninth on Johnny Barardino's triple and a wild pitch. I nthe first game Bob Muncrief and fellow Brownies had whipped Thornton Lee and pals, 3 to 0, to toss the Chicagoans back into third place. The St. Louis victory in the first game was the Browns' seventh in a row and 0th of the season over the Sox.

The shakeup ordered by Manager Jim Dykes between matches promptly was efficacious, for the Sox made six runs, including a homer by Bob Kennedy, in the first inning, then breezed to the easy victory behind Rigney's seven hit pitching. The Sox made seven hits off George Caster, three off Fritz Ostermueller, and one off Clarence Iott.

The success left the Sox half a game behind the second place Red Sox, who beat the Yankees in a single encounter. Despite their embarrassment in the first engagement, the Sox during the afternoon gained a game on the fourth place Indians, whom they now lead by three games.

FIRST GAME

The Sox equaled their Friday night record against Elden Auker when they pounded out five hits, all singles, off Muncrief. Kolloway, first up for the Sox, got as far as second base because Kuhel walked. He was the only one of the bewildered Chicagoans to get that far.

While Lee yielded a dozen hits, one under the total with which he beat the Indians his last time out, he at no time was a bad pitcher, especially when the collapse of his offensive and defensive support is taken into account. The Sox looked even funnier than they did in some of their clownish performances in St. Louis a week ago.

Umpires Are Befuddled, Too.

The Sox, with the aid of umpires who also were confused in the first inning, discovered a new way to give the Browns a run. Heffner led off with a single and went to third on a single by Clift. McQuinn popped to Lodigiani, then Judnich set the stage for ensuing fun when he ran the count to three balls and two strikes. Lee's next pitch was a ball, which, under normal practice, would have loaded the bases. However, the Sox are not normal when pitted against the Browns. Tresh threw to Kolloway, who tagged Clift then threw aside his glove and started for the dugout when he saw Umpire Ed Rommel wave out Clift. The Browns, however, knew what was going on and Heffner ran home from third with the tally that was enough to win the ball game.

The Browns' run in the second also was the result of a misadventure. Muncrief doubled with one out and Heffner walked. Hefner was caught taking too big a lead off first. Clift then lifted a high fly to right field. Wright got under the ball, then

[Continued on page 4, column 8.]

Major Leagues

AMERICAN LEAGUE.

	W.	L.	Pct.	G.B.
New York	91	46	.664	....
Boston	71	65	.522	19½
CHICAGO	71	66	.518	20
Cleveland	66	67	.496	23
Detroit	66	70	.485	24½
St. Louis	60	74	.448	29½
Philadelphia	59	75	.440	30½
Washington	55	76	.420	33

YESTERDAY'S RESULTS.

St. Louis.........3-1; Chicago..........0-7
Detroit..........6-7; Cleveland..........2-2
Philadelphia.....8-4; Washington.........3-8
Boston..............8; New York...........1

GAMES TODAY.

St. Louis at Chicago. Wash. at Phil. [2].
Cleveland at Detroit. Boston at N. Y.

NATIONAL LEAGUE.

	W.	L.	Pct.	G.B.
Brooklyn	86	47	.647	....
St. Louis	83	48	.638	2
Cincinnati	72	59	.550	13
Pittsburgh	72	60	.545	13½
New York	62	67	.481	22
CHICAGO	60	75	.444	27
Boston	52	77	.403	32
Philadelphia	38	92	.292	46½

YESTERDAY'S RESULTS.

Pittsburgh..........6; Chicago.............4
Brooklyn............4; New York............1
Philadelphia........4; Boston..............3
Cincinnati..........2; St. Louis...........0

GAMES TODAY.

Chicago at Pittsburgh. N. Y. at Brook. [2].
Philadel. at Bost. [2]. Cin. at St. Louis [2].

Dahlgren Hits 21st Home Run as Mooty Fails

Streak Broken

CHICAGO.	Ab	R	H	P	A	PITTSBURGH.	Ab	R	H	P	A
Hack,3b	3	1	0	0	2	And'son,ss	4	1	1	0	4
Stringer,2b	4	0	1	3	4	H'ndley,3b	3	0	1	1	1
B.Olsen,cf	4	1	0	0	0	Elliott,rf	4	0	0	4	0
Dahlg.,1b	4	1	2	8	0	Stewart,lf	4	0	0	3	0
Dalles.,lf	4	1	1	0	0	Fletcher,1b	4	1	1	5	1
Nich's'n,rf	4	0	2	3	0	Martin,2b	4	1	1	4	4
M'Cullo.,c	4	0	1	4	0	DiM'gio,cf	3	3	2	4	0
St'geon,ss	2	0	1	0	1	Baker,c	3	0	1	5	0
Hudson,ss	1	0	0	0	0	He'tzel'n,p	4	0	2	1	0
Mooty,p	2	0	0	0	0						
Lee,p	0	0	0	0	0						
Schmitz,p	0	0	0	0	2						
	*34	4	8	24	9		33	6	9	27	10

*Jelincich batted for Sturgeon, and Scheffing for Lee in seventh.

Chicago ....000 100 120—4
Pittsburgh ....021 102 00*—6

Error—Sturgeon. Runs batted in—Dahlgren [2], Dallessandro, Jelincich, Handley, DiMaggio [2], Heintzelman [3]. Two base hits—Anderson, Dahlgren, McCullough. Home runs—DiMaggio, Dahlgren. Double play—Anderson to Martin to Fletcher. Left on bases—Chicago, 4; Pittsburgh, 6. Struck out—Heintzelman, 4; Schmitz, 1. Bases on balls—Heintzelman, 1; Mooty, 2. Hits—Mooty, 9 in 5 innings [none out in 6th]; Lee, 0 in 1; Schmitz, 0 in 2. Losing pitcher—Mooty. Time—1:45. Umpires—Conlan, Goetz, and Reardon. Attendance—3,040.

BY IRVING VAUGHAN.

[Chicago Tribune Press Service.]

Pittsburgh, Pa., Sept. 6.—The four game winning streak that the Cubs carried into town this morning was requisitioned a few hours later by the Pirates without much ceremony. Uncle Frankie Frisch's boys simply slapped Jake Mooty around until he had enough and then proceeded to a 6 to 4 decision, the late portions of which were devoted by Jim Wilson, Cub boss, to the unveiling of two of his newest sensations. Even Bill Lee had a workout after three weeks in the invalids' ward.

Mooty's struggle, carried on against Ken Heintzelman, a lefty, lasted until confusion arose in the sixth inning before a Pirate had been retired. Mooty was nicked for all the enemy hits, also all their runs, among the latter being a two run homer by Vince DiMaggio. Lee brought order after relieving Mooty in the sixth. Then Johnny Schmitz, the southpaw brought in from Milwaukee, displayed his willowy form for the first time, taking care of six successive batters in the last two innings.

Dahlgren Hits 21st Homer.

While the Cubs proved powerful enough to compile eight hits against Heintzelman the total wasn't important because they didn't start until after the bus had gone. By the time the Chicagoans got around to their first run the Pirates had a three run lead, which immediately grew with another run in the home fourth and two more in the sixth. The Cubs then scored once in the seventh and in the next inning Babe Dahlgren hit his 21st homer with a mate on.

Mooty dispatched the first four Pirates to face him, but as soon as this string was broken real trouble popped forth. Elbie Fletcher singled to left with one out in the second and after two were out DiMaggio drove his 19th homer over the left field scoreboard. The Pirates came up with two more hits in the third for their third run. Alf Anderson doubled to left and came home on Lee Handley's single to center. Bob Sturgeon caused additional disturbance by fumbling Bob Elliott's grounder but Mooty squeezed thru the remainder of the inning.

Dahlgren Gets Double, Too.

Lou Stringer and Dahlgren collaborated to get the Cubs into the run producing class in the fourth. Stringer led off with a single to center and after Barney Olsen had rolled into a force play, Dahlgren doubled to left. B. Olsen scored on Dom Dallessandro's infield out and Bill Nicholson enjoyed a single because Stu Martin was a bit lazy about making a throw to Fletcher.

The Pirates reclaimed this run in their half on a pass to DiMaggio followed by singles from Tom Baker and Heintzelman. Before Mooty could be yanked from the scene in the sixth four Pirates had batted and none had been retired. Martin started the rumpus by beating out a bunt. DiMaggio's single sent Stu to third and while the Cubs were wondering where the ball should be thrown DiMaggio scooted to second. Baker was given an intentional pass, loading the bases, and Heintzelman then singled, sending Martin and DiMaggio home. Lee stepped in at this point and nailed the next three batters.

Pinch Batters Fail.

The Cubs started a rally in the seventh, but the idea was wrecked as soon as Dallessandro had singled and Clyde McCullough had doubled with one out. Frank Jelincich, a large first sacker from the Utica [N. Y.] club, made his debut as batter for Sturgeon and was thrown out by Martin, Dallessandro scoring. Bob Scheffing, swinging for Lee, fanned. The two eighth inning runs blossomed when Dahlgren's drive disappeared over the left field fence after Stan Hack had walked.

World Pocket Billiards Tourney to Philadelphia

Philadelphia, Pa., Sept. 6 (AP).—The 1941 world championship pocket billiards tournament will be held in Town hall here during the last two weeks of October.

THE FANS CHASE DODSON—SO DO NELSON AND HOGAN

This is a portion of the gallery, rushing from the 10th tee, which followed Leonard Dodson yesterday in the third round of the $11,000 Open Golf tournament at Tam o' Shanter Country club. Dodson, Kansas City professional, enters the final round today with a margin of two strokes over Byron Nelson and three over Ben Hogan. He added a 73, one over par, to his previous 65 and 68 for a 54 hole aggregate of 206.

Dodson hits an iron shot to the green from the third tee.

KOVACS DEFEATS M'NEILL; TO MEET RIGGS FOR TITLE

(Pictures on page 3, Sports.)

New York, Sept. 6 (AP).—Frank Kovacs of Oakland, Cal., crushed Don McNeill, the defending champion, 6-4, 6-2, 10-8, today in the semi-finals of the National Tennis tournament at Forest Hills. The 21-year-old Kovacs impressed a crowd of 12,000 with his brilliant performance, and established himself a favorite to defeat Bobby Riggs of Clinton, S. C., in their final duel tomorrow.

Riggs, who was champion in 1939, was forced to the limit in turning back Ted Schroeder, 20 year old Stanford university undergraduate, in their semi-final. The marathon scores were 6-4, 6-4, 1-6, 9-11, 7-5. It took Riggs two hours and 40 minutes to win.

Matches Are Different.

The contrast was striking. First, Riggs was out there almost endlessly, soft-balling Schroeder for hours and going thru one crisis after another before he finally staggered in.

Then came Kovacs, carrying a chip on his shoulder. The tennis regulars whispered that there was a feud between him and the defending champion.

For two sets McNeill could do little more than watch Kovacs' placements stream past. In the third set McNeill rallied to carry it to deuce after being down, 3-5. At this point Don broke Kovacs' service for the only time in the match. But it was a hopeless cause, and when Kovacs again put on the pressure with the count at 8-8 he quickly ran off the deciding games.

Helen Jacobs Beaten.

Prior to the men's matches Helen Jacobs, veteran of the women's brigade, went down before Mrs. Sarah Palfrey Cooke of New York, 6-3, 2-6, 6-1. Helen, 33 years old, a four-time former champion and four time runnerup, will be on the sidelines tomorrow when Mrs. Cooke plays Pauline Betz of Los Angeles for the title abandoned by Alice Marble.

Miss Betz had little difficulty defeating Margaret Osborne of San Francisco, 6-4, 6-3.

ANGLERS SWARM INTO PARKS AS FISHING STARTS

(Picture on page 3, Sports.)

Hundreds of anglers were to be seen yesterday on lagoons in Columbus, Douglas, Garfield, Humboldt, Jackson, Washington, and Lincoln Parks as the annual fishing season of the Chicago Park district was officially opened.

Most of the fishermen used casting rods and flys, with an eye to the $100 in cash awards to be given by the Fin and Feathers club for the largest bass taken in the eight park lagoons where fishing is permitted.

Awarding prizes for the first three weeks of the season are as follows: First week, first prize $15, second prize $10; second and third weeks, first prize $15, second prize $5; and for the final week beginning Saturday, Sept. 27, first prize $25, second prize $10.

Boats are available in the parks at 5 o'clock each morning. The lagoons are stock with bass, crappies, blue gills, pike, pickerel, sunfish, perch, and other varieties.

Hogan, leading money winner and best average scorer of the season, driving from the 10th tee yesterday.

BIG 9 TEAMS AND NOTRE DAME OPEN FOOTBALL DRILL THIS WEEK

BY WILFRID SMITH.

Western conference teams, which regained national prominence for this section of the football world in 1940, start preparations Wednesday for another campaign that should maintain that high rating. Notre Dame, Marquette, and other colleges and universities observe the same date for the start of the fall training period.

Collegiate football interest is centered, as usual, on the outcome of the Western conference race, which last year was won by an undefeated Minnesota team. That interest also includes the prospect at Notre Dame, where Frank Leahy, tackle on the undefeated 1929 Irish eleven and coach last fall at Boston college, has taken over. Leahy succeeded Elmer Layden, who last winter accepted the commissionership of the National Football league. Layden's last Notre Dame team won seven games and was beaten by Northwestern and Iowa.

It's an Uncertain Year.

Survey of the Big Nine camps is complicated by the uncertainties of the times. While the conference, as it did in 1917, is maintaining athletic programs in full force at the request of the government, approximately six athletes are registered for selective service from each university. Each squad has been affected by the draft or voluntary enlistment. The athletic program cannot be seriously crippled, however, as long as the minimum draft age is 21 years.

Consideration of Big Nine football logically begins with the University of Minnesota not only because the Gophers will defend the title but because Coach Bernie Bierman has a nucleus of more than a score of letter men and several newcomers are reported to be of high caliber. Six of the veterans may be listed as regulars and there are 11 players of second team rating. There are 25 reserves. Greatest loss is George Franck, speedy half back, who won national recognition as the most valuable player in the recent All-Star game against the Chicago Bears. Fred Vant Hull, a lineman, has transferred to the United States Naval academy.

In the list of returning veterans are Urban Odson, a standout tackle last fall, and Capt. Bruce Smith, who paired with Franck to form the winning Gopher ball carrying combination last year.

Many Wildcat Backs.

Michigan, runner-up to Minnesota for the 1940 title with a conference record of three victories and one defeat and with four nonconference triumphs, must rebuild. Loss of Tom Harmon, the No. 1 college player of the year who broke Red Grange's scoring record, would be a severe enough blow. Coach Fritz Crisler, however, also has lost Forest Evashevski, splendid blocking back; Ed Frutig, a great end; Ralph Fritz and Milo Soukup, guards.

Nine of 25 letter men were graduated. Al Wistert, junior tackle; Capt. Bob Westfall, full back; George Ceithaml and Cliff Wise, backs, and Joe Rogers, end, form the core around which Crisler hopes to build another outstanding eleven. One point [Minnesota, 7; Michigan, 6] kept the Wolverines from an unbeaten record last fall.

At Northwestern the program

[Continued on next page, column 5]

Big 9 Captains

CAPTAINS of Western conference football teams for the 1941 season follow:

IOWA—Bill Diehl of Cedar Rapids, Ia., center.
NORTHWESTERN—Floyd Chambers of Salt Lake City, Utah, half back.
INDIANA—Gene White of South Bend, Ind., guard.
MICHIGAN—Bob Westfall of Ann Arbor, Mich., full back.
OHIO STATE—Jack Stephenson of Marion, O., tackle.
MINNESOTA—Bruce Smith of Faribault, Minn., half back.
PURDUE [co-captains]—Tom Melton of Cedar Lake, Ind., and James Miller of Massillon, O., both guards.
WISCONSIN—No season's captain elected.
ILLINOIS—No captain; Joe Turek of Chicago, a guard, elected last fall, but declared ineligible.

IT'S ALSAB AGAIN AS WASHINGTON PARK MEET ENDS

BY HOWARD BARRY.

(Picture on page 3, Sports.)

Alsab came home at a canter yesterday to win the Prairie State stakes as the Washington Park meeting ended. Mrs. Al Sabath's remarkable colt disposed of the challenge of the highly regarded filly, Miss Dogwood, as easily as he squelched the efforts of every other juvenile who had run against him in Chicago area stake events thruout the season.

After remaining close to the early pace while Miss Dogwood, Bolus, and First Of All were racing side by side, Alsab started up on the outside of these three leaders as they approached the stretch and drew clear easily once they were straightened out. In midstretch, Jockey Bobby Vedder smacked Alsab once with the whip just to convince him he was running for money—and the handsome bay colt came swinging on toward the finish line in an easy, graceful stride.

He went under the wire more than three lengths in advance of Miss Dogwood. First Of All followed, three lengths farther back. Then came Sweep Swinger, Bolus, and Questvive to complete the field of six.

It's Seventh Stake Triumph.

Racing at approximately 1 to 3 odds, Alsab vindicated the confidence of the 20,000 spectators in his customary fashion. Tho he toted 126 pounds and was forced to race very wide for the first half mile, he completed the six furlongs over a good track in 1:12.

This was Alsab's seventh stake victory. In previous campaigning at Lincoln Fields, Arlington Park, Suffolk Downs, and Washington Park, he had won the Joliet, the Primer, the Mayflower, the Hyde Park, the Juvenile, and the Washington Park Futurity. When he took the last named event early in August, he became the nation's leading money winning juvenile. Yesterday's net purse to the winner amounted to $4,110 out of the gross of $5,980. It increased his total earnings for the season to $72,180. This is not far short of the $77,275 with which Whirlaway topped the 2 year olds for the entire 1940 season.

Out of Two Rich Races.

During the fall, Alsab will have quite a few opportunities to increase his earnings—but inasmuch as he isn't eligible for the rich Belmont and Pimlico futurities there is a question as to whether he will maintain his position with regard to money winning. He will be shipped to Maryland during the coming week to run in the $10,000 Eastern Shore handicap at Havre de Grace. It has not yet been definitely decided whether he will be brought back to run in the Juvenile handicap at Hawthorne or continue to campaign in the east.

A tabulation of the betting handle for the coördinated Arlington Park and Washington Park meeting follows:

Arlington Park—	Total.	Daily average.
1941 [34 days]......	$15,563,070	$457,737
1940 [30 days]......	11,765,305	392,177
Increase—16.71 per cent.		

Washington Park—	Total.	Daily average.
1941 [32 days]......	$12,851,561	$401,611
1940 [31 days]......	11,162,423	360,078

Nelson, National Open and PGA champion of 1939, teeing off with an iron at the third hole.

[TRIBUNE Photos.]

Bears, Giants Battle Today in Exhibition

An Old Feud

CHICAGO BEARS.		N. Y. GIANTS.
Plasman	L. E.	Poole
Stydahar	L. T.	Widseth
Fortmann	L. G.	Edwards
Turner	C	Hein
Musso	R. G.	Oldershaw
Artoe	R. T.	Mellus
Wilson	R. E.	Howell
Luckman	Q. B.	Falaschi
Nolting	L. H.	Eakin
McAfee	R. H.	Yeager
Osmanski	F. B.	Leemans

Referee—Ronald Gibbs. Umpire—John Schommer. Head linesman—J. J. Lipp. Field judge—Chuck Sweeney.

The New York Giants, ancient enemies of the Chicago Bears, invade Wrigley field this afternoon for an exhibition game that may be a preview of the National Football league play-off game scheduled for next December. The Bears are defending champions and on the basis of preliminary practice games the Giants seem to be the team favored for the eastern title.

The Bears whipped the national college All-Stars in Soldiers' field and last week the Giants won from an eastern All-Star team. Prior to these games, the Bears had beaten Kenosha, and the Giants had played a 17 to 17 tie with the Green Bay Packers and also had whipped the Kenosha eleven in an exhibition game in St. Paul, Minn.

Giants Appear Strengthened.

The New Yorkers, altho they finished third in the eastern division last year, possibly have obtained more than a fair share of the first year talent. Additional help will be

[Continued on next page, column 3]

BYRON'S 54 HOLE TOTAL IS 208 AT TAM O' SHANTER

Ben Has 209; Snead Shoots 67 Round.

BY CHARLES BARTLETT.

(Picture on page 3, Sports.)

The boys tried to raise the ante on Leonard Dodson of Kansas City, Mo., in the third round of the $11,000 Tam o' Shanter Open Golf tournament yesterday, but the slender chance-taker from the Ozarks called them, even tho it was with a hand that was none too good. That hand consisted of a 73, one over par which, added to his first round 65 and Friday's 68, gave Leonard a 54 hole total of 206 and a two stroke edge on the field that goes into today's final 18 playing for a handsome prize list topped by $2,000 for first, $1,400 for second, and $1,000 for third.

A gallery which reached 11,700 by midafternoon saw the lads who have been hounding Master Dodson for two days move in on him. The best thrust of all was made by Byron Nelson of Toledo, O., who appeared to have caught Dodson for a spell there, but finally settled for a par 72 and a three-quarters aggregate of 208. One shot back of Nelson, former National Open and professional titleholder, is Benjamin Hogan of Hershey, Pa., who has won $13,996 since last Jan. 1, and has not been absent from the picker-uppers of pelf in his last 54 competitive appearances.

Shoots for Snead's Record.

Ben, of course, is shooting at the mark of $19,534 established by one Samuel Jackson Snead a couple of years ago, greatest in pro golf history, and that $2,000 top prize would send him on the way to same. It so happens, however, that the aforesaid Samuel is only a stroke back of Benny as the result of a 67, five under par, that gave him the $100 prize for the best round of the day and a 54 hole score of 210.

Mr. Dodson, who hasn't surprised anybody, including his rivals, by his sustained performance thru these first three rounds of the richest of all tournaments, rummaged around in his quiver for another 65 or 68 yesterday, but he was happy to get out with a 73. The 29 year old Missourian who never has lost a playoff and is respected as one of the ablest shotmakers in golf when the chips are down, gave his public quite a thrill by going two under par for the first five holes, eventually reaching the turn in 35, one under par. That was considered quite creditable in view of the caliber of the field pursuing him and the normal pressure reacting on his own game.

Trouble on Home Nine.

From there on, however, he had to fight. A six on the par five 10th, followed by a near ace at the 135 yard 11th, ran into two straight bogeys and the crowd began to shift to Nelson, who came within one shot of catching Leonard with an eagle 3 on the 10th. That must have been too much on one hole, however, for By promptly ran smack into three consecutive bogeys and had to collect a birdie on the long 15th in order to earn his par round of 72.

The realization that dollar golf, the sort that Tam o'Shanter is offering in this event, is here to stay, was reflected in the crowd of approximately 3,000 that appeared at 10:30 a. m. to follow Hogan. The little fellow who was raised with Nelson in Fort Worth, Tex., gave them a good show, a 34 out and a 36 for a 70 that gave him command of the lead for several hours. He began and finished the round with bogeys, three putting the first and hitting a sour second into the sand back of the 18th.

Sam Is Consistent.

Snead was out in 33, three under par, as was Denny Shute of Huntington, W. Va., former British Open and American PGA champion, but while Denny was having difficulty with the par fours on the back nine for a 38, Sam was tacking a 34 onto his opening nine for 67 that earned him the $100 low round premium. It is in-

[Continued on page 5, column 3.]

Remember the Day

Friday the 19th

That's when the new edition of the In the Wake of the News book goes on sale at all newsstands. It's 64 pages are jammed with quips, notes, verses, and comment which have entertained readers of the Wake during the last year. This fourth volume of the annual series is expected to be even more popular than its three predecessors—all of which were quick sellouts. It's ten cents on the stands or 13 by mail. Address orders to Tribune Public Service office, 1 South Dearborn street. You'll enjoy the

NEW WAKE BOOK

CLEVELAND WINS R CLASS TITLE IN YACHT SERIES

Chicago Club Finishes Second Off Belmont.

The Cleveland [Ohio] Yachting club clinched the Great Lakes R class crew championship yesterday after its commodore, Alexander Winton Jr., and his crew of three won four of the five races sailed for the title off Belmont harbor. The last two races of the three day series were sailed yesterday in three R boats provided by the Chicago Yacht club. The winning score was 15 points, to 11¼ accumulated by Skipper Ed Schnabel Sr. and his Chicago Yacht club defenders, and 5 points by the Rochester [N. Y.] Yacht club crew headed by Kendall B. Castle. The winning crew consisted of Commodore Winton, Lee Wilson, Robert Wood, and Lou Pettit.

Skipper Schnabel and his crew, Tom Lake, Robert Trettin, and Clarence Hammell, won the fourth race yesterday morning with Calypso.

Cleveland Comes Back.

The Cleveland crew came back in the final race to take first place from the Chicago crew. The Rochester Yacht club crew consisted of Skipper Castle, Commodore John Van Voorhis, John Coraline, and Robert Boyd.

Lively Lady, Otto Dreher's Q class sloop, won the opening race of the Jackson Park Yacht club's annual Lutz trophy series yesterday off the harbor. The 47 foot racer led six other yachts around a 12 mile windward-leeward course at an average speed of more than six miles per hour.

The winner, defender of the trophy, representing the Lake Michigan Q class title, is from the South Shore Yacht club of Milwaukee. It was sailed by William Lawrie, William Dreher, the owner's son; William Lepthien, and Neal, George and Gene Tanger.

Gloriant Uses Spare.

Gloriant, the runner-up, lost a jibsail on the first windward leg but hoisted a spare jib for the second time around.

One of Conewago's crew lost the yacht's spinnaker pole overboard. Altho Eldred Stephenson's Milwaukee Yacht club entry, Stephia, lost its mainsail during the race, the yacht completed the course only 35 minutes late.

CHICAGO YACHT CLUB.
R CLASS, CREW SERIES.

Morning Race—8 Nautical Miles.	
Chicago Y. C. [Calypso]	1:21:50
Cleveland Y. C. [Ardelle]	1:23:05
Rochester Y. C. [Alert IV.]	1:24:07
Afternoon Race—7¼ Nautical Miles.	
Cleveland Y. C. [Calypso]	55:10
Chicago Y. C. [Alert IV.]	55:55
Rochester Y. C. [Ardelle]	55:56

8 CLASS—12 MILES.

Romany, Ernest Heinemann	2:15:54
Falcon, Clyde Heichel	2:20:13
Orn, Dr. A. VerBrugghen	2:36:53
Aquila, Hubert C. Ellis	Did not finish

TUMLAREN CLASS—8 MILES.

Friendship, Dalsey-Richter	1:33:08
Ellide, Richard Whitney	1:34:48
Svek, S. M. Clarke	1:36:34
Tarna, George S. Hamilton	1:41:08
Hexa, Gordon Brummel	2:19:58

110 CLASS.

Omar, Ed L. Goelz	1:30:16
Petrel, Martin Cassell	1:30:45
Scout, Hunt. R. Schlagel	1:32:04

STAR CLASS.

Orion, Howard Bordner	1:35:13
Shrew, H. G. Hanaan	1:35:20
Loch Lomond, Robert Cameron	1:35:49

CRUISING DIVISION—16 MILES.

	Elapsed time.	Corrected time.
Bangalore, Ed Lumbard	2:15:44	2:01:01
Onaway, S. C. Pirie Jr.	2:10:42	2:02:22
Keewaydin, E. Tolman Jr.	2:28:27	2:03:35
Trident, P. H. Danly	2:06:15	2:04:17
Flight, Stafford-Davis	2:05:48	2:05:48
Wench, Holsman-Cartwright	2:39:23	2:09:40
Staghound, E. L. McGibbon	2:41:29	2:16:37
Niaswa, George Sollitt	2:29:46	2:19:44

JACKSON PARK YACHT CLUB.
Lutz Trophy Series.
Q CLASS—12 MILES.

	Elapsed time
Lively Lady, Otto Dreher	1:59:28
Gloriant, Anthony Herrmann	2:01:50
Scimitar, Spencer-Faurot-Wiman	2:02:38
Hope, Max Arthur	2:05:08
Conewago, Al Peuquet	2:05:10
Princess, Jedrzykowski-Kallgren	2:10:10
Stephia, Eldred Stephenson	2:45:00

SHERIDAN SHORE YACHT CLUB.
STAR CLASS—10 MILES.

Dolphin, Emerson Raymond	1:47:47
Step-N-Fetchit, Otter Bros.	1:47:49
Twin Star, L. M. Pirie	1:47:53
Carol, Hal Elliott	1:48:03
Silver King, Robert Bradbury	1:51:12
Sky Lark, Mead-Lane	1:51:14
Glider, Bingham-Clay-Floyd	1:51:30
Fram, Don Bergman	1:53:54
North Star, Sam Goss	2:00:00

CHICAGO CORINTHIAN YACHT CLUB.
SNIPE CLASS.

Lady-O, Pagels-Wingard	37:04
Boney, Lugge-Pearson	37:21
Renegade, Bernie Lavender	39:43
Saga, Ross-Peterman	40:21
Elinore, Frank Banka	44:06
Wapi, Jerry Gerringer	45:09

LEIBER 'MYSTERY' IS SOLVED; HE'S IN MAYO CLINIC

[Chicago Tribune Press Service.]

Pittsburgh, Pa., Sept. 6.—Hank Leiber, the Cub outfielder, who late in June was beaned by Cliff Melton of the Giants, was missing when the train departed from Chicago last night, but due to secrecy the identity of the absentee did not become known until tonight when Frankie Frisch, Pittsburgh, manager, said that he would like to know what happened to Leiber.

Manager Jim Wilson announced in Chicago after the Cubs had won a double header from the Cardinals on Thursday that the only players excused from making the trip to Pittsburgh would be Charley Root and Vern Olsen.

Last night in Chicago the train was held for a few minutes behind its scheduled departure time. A railroad man announced that "he didn't show up," so the train went on its way, the missing person still unidentified.

Anyway, Leiber isn't here, but despite the secrecy the reason for his absence was learned from his wife, in Chicago. Mrs. Leiber said that Hank had become worried about his health and that he had gone to the Mayo clinic in Rochester, Minn., for a checkup.

Hank had complained this week of stomach disorders, and feared the trouble might be traced to his beaning by Melton. Leiber also repeatedly has said that since being beaned for the second time [Bob Feller hit him in the head in an exhibition with the Giants] he has had double vision.

It's No Time for a Letdown, Bears!

Tuffy Leemans (left) and Ward Cuff are two of the veteran New York Giants' backs who will face the Chicago Bears in Wrigley field this afternoon in an exhibition game. The Giants tied the Green Bay Packers, 17 to 17, five days before the Bears defeated the college All-Stars, 37 to 13.

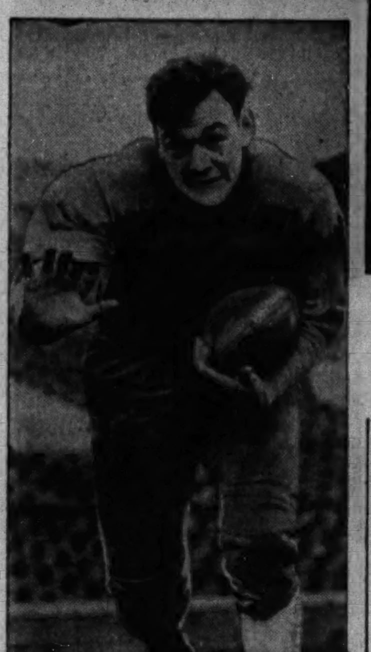

George Franck, fleet Minnesota back, who was voted the most valuable All-Star, will try his luck against the Bears again as a member of the Giants.

BEARS OPPOSE GIANTS TODAY IN EXHIBITION

[Continued from first sports page.]

needed, however, if the Giants are to reverse the score of last year's league game in New York's Polo Grounds. That day the Giants were soundly whipped, 37 to 21. It was the best attack by the Bears until the play-off game in Washington when the Chicagoans overwhelmed the Redskins, 73 to 0.

The Giants have shifted Tuffy Leemans, who starred in the 1936 tie between the College All-Stars and the Detroit Lions, to full back. Apparently he will be as effective in this position as when he played at the wing. None is a more tricky open field runner and few have matched his yards gained per season. Tuffy was third in the National league last year and in five years with the Giants he has gained 2,625 yards for a 3½ yard average for each attempt.

George Franck Returns.

George Franck, Minnesota's brilliant back last fall who was voted THE TRIBUNE's Most Valuable Player trophy in the game against the Bears, tops the list of Giants' rookies. Franck also highlighted the attack of the Giants in the eastern All-Star game. Len Eshmont, Fordham's left half back, and another All-Star; Don Vosberg, Marquette end; Marion Pugh, Texas A. & M., and Chester Gladchuk, Boston college center, are other newcomers.

Pugh unquestionably was one of the best of the national All-Stars but he was unable to play because of an elbow injury received in scrimmage. He was voted the most valuable player on the 1940 Texas Aggie squad and Coach Steve Owen of the Giants believes he will be one of the best of this year's rookies. Pugh and Franck made a splendid combination for the Giants.

Francis Reagan, Pennsylvania half back, and Lou DeFilippo, Fordham center, who will share this position with Mel Hein, the National league's All-American, are other first year men.

Rivalry Dates to 1925.

The rivalry between the Giants and Bears should be worthy of a league engagement. Since 1925 the Bears have won 15 games, lost 10, and tied one. In 1933 in the playoff game in Wrigley field, the Bears came from behind to win from the Giants, 23 to 21. The following year the Giants took the league title from the Bears in the Polo Grounds, 30 to 13, in the game that since has been known as the gym shoe contest. The Giants wore rubber soled shoes in the second half to gain an advantage on the icy field while the Bears could not match this maneuver.

In 1938 when the Giants again took the league title they did not meet the Bears. The Bears' 37 points last year is top score for the 16 game series.

The Bears finished a week of drills at St. John's camps, Delafield, Wis., yesterday. The squad is reported to be in excellent condition. Result of today's game will go far to prove the assertion that the Bears have gathered together the greatest professional eleven of all time. It also will show whether or not Coach Owen has found a defense for the Bears' T formation, man in motion offense that completely befuddled his backs last fall. The kickoff is scheduled for 3 o'clock.

Old Urge Puts Goldberg in a Football Suit

Games This Week

Today—New York vs. Chicago Bears in Wrigley field; Philadelphia vs. Green Bay in Milwaukee; *Pittsburgh vs. Cleveland in Akron, O.

Sept. 9—Chicago Bears at Brooklyn; Chicago Cardinals at Kenosha.

Sept. 11—Chicago Bears vs. New England All-Stars in Boston.

*League game.

Football players have something of the old firehorse in them. The clang of the alarm, or the beginning of another season, had too much fascination for Marshall Goldberg and yesterday the one time Pitt star put on his Chicago Cardinal uniform.

Before the training season opened three weeks ago, Goldberg said he was retiring to enter business. In the interim, tho, he found himself on the sidelines two or three times watching the Cardinals practice at Morgan Park Military academy. He gradually weakened, much to the delight of Coach Jim Conzelman.

Just Runs, But How He Runs.

"Goldberg is strictly a left half back who likes to run to his right," said Conlzeman, "and I think he'll improve as much this year as he did last year over his 1939 form."

Goldberg, a spectacular runner in his college days, couldn't match these runs as a pro because he was a marked man. Unfortunately, he is not a passer and any time he took the ball the opposition knew he would do only one thing—run. This year the Cardinals, with added trickery in the back field and the strongest passing in years, believe they will be able to spring Goldberg loose for longer runs. At that he was 10th in ground gaining in the National Football league last season.

Move to U. of Chicago.

The Cardinals will move their training quarters to the University of Chicago tomorrow, and brush up on their strategy for Tuesday night's game in Kenosha against Johnny Blood's eleven.

OKESON WARNS OFFICIALS ON SUBSTITUTES

West Point, N. Y., Sept. 6 (AP).—Chairman Walter R. Okeson of the football rules committee today called upon football officials everywhere to enforce strictly the new unlimited substitution rule so that the collegiate contests they officiate this fall "won't result is fiascos, as did the recent exhibition games in Chicago and New York."

Okeson told 175 leading gridiron officials at the Eastern Intercollegiate Football Association clinic that "two or three times as much time was given to substitutions" in the Pro-All-Star games as is allowed under the new rule.

Okeson said the rule clearly stipulates that the ball must be put in play within 25 seconds after the referee places it ready for play, whether the defensive team is ready or not.

CYO Softball Meet Ends with Three Games Today

The Catholic Youth organization softball league will climax its 1941 season today in St. Philip stadium, Jackson and Kedzie, with three games to determine the winners of division titles. The schedule:

Girls—St. Aloysius vs. St. Anthony [Joliet], 2 p. m.

Junior boys—St. James vs. St. Mary of Mount Carmel, 3 p. m.

Senior boys—Holy Rosary [Italian] vs. Visitation, 4 p. m.

One of the Bears' star linemen is Lee Artoe, California tackle, and a place kicking specialist.

John Federovitch, tackle from Davis and Elkins college, is among the Bears' rookies who will oppose the Giants today.

DETROIT READY FOR START OF SOFTBALL MEET

Detroit, Mich., Sept. 6 (AP).—For the second successive year Detroit becomes the center of the softball universe with the playing next week of the eighth national championships bringing together teams from virtually every state of the union, Canada, Mexico, and Puerto Rico.

One hundred teams, every one a survivor of regional competition, will square off on half a dozen fields to determine the participants in the finals of men's and women's divisions next Sunday at the University of Detroit stadium.

The road to the finals is tough. After Gov. Murray D. Van Wagoner tosses out the first ball Wednesday night to open hostilities, the competitors will be called upon to play as many as three games a day. Teams are to be eliminated on a one defeat basis.

The Rochester, N. Y., Kodak Parks are men's champions, and the Phoenix, Ariz., Ramblers the women's title holders.

GROSSMAN AND ROSENTHAL IN OPEN SEMI-FINAL

Frank Grossman and Bill Rosenthal entered the semifinal round of the 10th annual open men's tennis tournament at the Fullerton tennis club yesterday.

Grossman defeated Hoyt Parmelee, 7-9, 6-3, 6-3, and Rosenthal won from James Gates, 6-1, 6-2.

In a third round match, Gene Vash defeated Dan Collins, 7-5, 6-2.

Previous to this Sol Gould defeated Joaquin Magante, 6-1, 6-3, in a third round match.

BIG 9 FOOTBALL SQUADS TO OPEN DRILL THIS WEEK

Notre Dame, Marquette Also Start Wednesday.

[Continued from first sports page.]

again is development of a line. Several excellent backs were graduated, among them Red Hahnenstein and Dick Richards. But the Wildcats will have some fine ball carriers, including Bill DeCorrevont, Capt. Tuffy Chambers, Don Clawson, Dick Erdlitz, Don Kruger, Ike Kepford, and George Benson. The latter two are draft registrants. Eligibility of Alf Bauman, a great tackle, helps the line. The center job will go to an inexperienced man. Nick Burke, Buss Heagy, and George Zorich, guards, and Bob Motl and Clarence Hasse, ends, however, are experienced players.

Northwestern lost two games last year [Minnesota by one point and to Michigan], but finished with a 20 to 0 victory over Notre Dame.

Wisconsin's closing rush in last fall's campaign holds hope for the year, altho the Badgers lost nine letter men by graduation, including George Paskvan, and others by call or enlistment in military service. Eighteen letter men are listed, including Tommy Farris, quarter back; Dave Schreiner and Pat Lyons, ends; Mark Hoskins and Bud Seelinger, half backs; Bob Ray, full back; Lloyd Wasserbach and Dick Thornally, tackles. The latter was shifted to center in spring practice.

New Ohio State Coach.

Ohio State starts under a new coach, Paul Brown, who is installing a new system under a staff of his own selection. The Buckeyes won four of their eight games last year. They have lost 15 letter men, including Don Scott, Jim Strausbaugh, and Capt. Jim Langhurst in the back field. According to Coach Brown, the team lacks speed. If Ohio State has harmony, however, lack of speed may not prove nearly as important as it seems. Dick Fisher, half back; Jim Daniell and Thornton Dixon, veteran tackles, are among the men returning.

Purdue may be the dark horse in the coming race. The Boilermakers will have experience—24 letter men and 19 reserves return—and they have speed and spirit. Purdue should get better breaks than in 1940, when three conference games were lost by the margin of seven points in 38 seconds.

Dave Rankin, a great end, is the most prominent Purdue loss. The major line problem probably is at center. At least eight men are on draft lists, but deferment may be given because of engineering and other technical studies.

Indiana Sophomore Star.

Iowa's sophomore backs of 1940 may help in raising the Hawkeye standard to the position surprisingly gained in 1939, when Nile Kinnick and the iron men lost only one game. At Indiana, despite wholesale losses, the Hoosiers are looking ahead with hope. More plunging and running strength seems at hand. Indiana also is said to have a fine sophomore group, including the widely publicized Bill Hillenbrand of Evansville, Ind., a half back.

Now that its athletic department argument has been terminated with retention of Coach Bob Zuppke for at least one year, Illinois can concentrate on football. With return of Jim Smith, out last season because of injury, and with Dick Good, excellent passer, and Don Griffin, sophomore, runner, available in the back field, the Illini should have more scoring. More speed is anticipated. The line is a question mark, however, and Illinois can hope for no more than a first division berth.

START LEAHY REGIME

Notre Dame, Ind., Sept. 6 [Special].—The Frank Leahy régime in Notre Dame's football history will begin Tuesday when the new 32 year old coach calls out a squad of 57 men for picture-taking. The group will get down to real work when practice opens Wednesday.

The keynote of Leahy's first spring practice was change. He moved several men from one position to another. He dished out new plays, new ways of executing old plays, and new numbers for all offensive weapons.

More Changes Likely.

But when the successor to Elmer Layden checked over the results with his assistants, he discovered that the ground had not been covered adequately.

More changes are in prospect, and it is typical of Leahy's daring and imagination that he should try them with so little time remaining before the opener with Arizona. Bernie Crimmins, a full back last year, will be at right guard. Owen [Dippy] Evans, who blossomed as a sophomore at left half, will be at full back; and Angelo Bertelli, sophomore left half, is likely to find himself on the first team.

Four Regulars Return.

Loss of seven regulars has weakened the squad considerably. The four returning regulars are Capt. Paul Lillis, right tackle; Bob Dove, left end; Bob Hargrave, quarter back, and Steve Juzwik, right half who led the team in scoring and ground gained last year.

With Evans at full back and Bertelli at left half, the starting backfield problem is pretty well in hand—provided the experiment works.

Dove and Lillis form the nucleus of the line, so far as returning regulars are concerned. Crimmins will battle it out with Bill Riordan, Joe Laiber, and Herky Bereolos for the starting right guard assignment. Bob Maddock, senior, had the inside track at left guard when spring drills ended.

Jim Brutz, two year letterman, is likely to move up to the first team to replace Tom Gallagher, left tackle, who was graduated.

Dove's running mate at right end will be either John Kovatch, senior letterman, or George Murphy, junior reserve.

1941 College Football Schedules

WESTERN CONFERENCE.

PURDUE.
Sept. 27—Vanderbilt at Purdue.
Oct. 4—Purdue at Pittsburgh.
Oct. 18—Purdue at Ohio State.
Oct. 25—Iowa at Purdue.
Nov. 1—Purdue at Fordham.
Nov. 8—Michigan State at Purdue.
Nov. 15—Purdue at Wisconsin.
Nov. 22—Purdue at Indiana.

WISCONSIN.
Oct. 4—Marquette at Wisconsin.
Oct. 11—Wisconsin at Northwestern.
Oct. 18—Iowa at Wisconsin.
Oct. 25—Indiana at Wisconsin.
Nov. 1—Syracuse at Wisconsin.
Nov. 8—Wisconsin at Ohio State.
Nov. 15—Purdue at Wisconsin.
Nov. 22—Wisconsin at Minnesota.

INDIANA.
Sept. 27—Detroit at Indiana.
Oct. 4—Indiana at Notre Dame.
Oct. 11—Texas Christian at Indiana.
Oct. 18—Indiana at Nebraska.
Oct. 25—Indiana at Wisconsin.
Nov. 1—Indiana at Iowa.
Nov. 8—Indiana at Northwestern.
Nov. 22—Purdue at Indiana.

IOWA.
Sept. 27—Drake at Iowa.
Oct. 4—Iowa at Michigan.
Oct. 18—Iowa at Wisconsin.
Oct. 25—Iowa at Purdue.
Nov. 1—Indiana at Iowa.
Nov. 8—Iowa at Illinois.
Nov. 15—Minnesota at Iowa.
Nov. 22—Iowa at Nebraska.

MINNESOTA.
Sept. 27—Minnesota at Washington.
Oct. 11—Illinois at Minnesota.
Oct. 18—Pittsburgh at Minnesota.
Oct. 25—Minnesota at Michigan.
Nov. 1—Northwestern at Minnesota.
Nov. 8—Nebraska at Minnesota.
Nov. 15—Minnesota at Iowa.
Nov. 22—Wisconsin at Minnesota.

NORTHWESTERN.
Oct. 4—Kansas State at Northwestern.
Oct. 11—Wisconsin at Northwestern.
Oct. 18—Michigan at Northwestern.
Oct. 25—Northwestern at Ohio State.
Nov. 1—Northwestern at Minnesota.
Nov. 8—Indiana at Northwestern.
Nov. 15—Notre Dame at Northwestern.
Nov. 22—Illinois at Northwestern.

OHIO STATE.
Sept. 27—Missouri at Ohio State.
Oct. 4—Ohio State at Southern California.
Oct. 18—Purdue at Ohio State.
Oct. 25—Northwestern at Ohio State.
Nov. 1—Ohio State at Pittsburgh.
Nov. 8—Wisconsin at Ohio State.
Nov. 15—Illinois at Ohio State.
Nov. 22—Ohio State at Michigan.

MICHIGAN.
Sept. 27—Michigan State at Michigan.
Oct. 4—Iowa at Michigan.
Oct. 11—Pittsburgh at Michigan.
Oct. 18—Michigan at Northwestern.
Oct. 25—Minnesota at Michigan.
Nov. 1—Michigan at Illinois.
Nov. 15—Michigan at Columbia.
Nov. 22—Ohio State at Michigan.

ILLINOIS.
Oct. 4—Miami at Illinois.
Oct. 11—Illinois at Minnesota.
Oct. 18—Drake at Illinois.
Oct. 25—Illinois at Notre Dame.
Nov. 1—Michigan at Illinois.
Nov. 8—Iowa at Illinois.
Nov. 15—Illinois at Ohio State.
Nov. 22—Illinois at Northwestern.

BIG SIX CONFERENCE.

IOWA STATE.
Sept. 27—Iowa State at Denver.
Oct. 4—Nebraska at Iowa State.
Oct. 18—Missouri at Iowa State.
Oct. 25—Iowa State at Kansas.
Nov. 1—South Dakota at Iowa State.
Nov. 8—Iowa State at Oklahoma.
Nov. 15—Iowa State at Drake.
Nov. 22—Kansas State at Iowa State.
Nov. 29—Iowa State at Marquette.

KANSAS.
Sept. 26—Kansas at Temple.
Oct. 4—Washington [St. Louis] at Kansas.
Oct. 11—Kansas at Nebraska.
Oct. 18—Kansas at Marquette.
Oct. 25—Iowa State at Kansas.
Nov. 1—Kansas at Oklahoma.
Nov. 8—Kansas at West Virginia.
Nov. 15—Kansas State at Kansas.
Nov. 22—Missouri at Kansas.

KANSAS STATE.
Sept. 27—Fort Hays at Kansas State.
Oct. 4—Kansas State at Northwestern.
Oct. 11—Kansas State at Missouri.
Oct. 18—Oklahoma at Kansas State.
Nov. 1—Nebraska at Kansas State.
Nov. 8—South Carolina at Kansas State.
Nov. 15—Kansas at Kansas State.
Nov. 22—Kansas State at Iowa State.
Nov. 29—Kansas State at Arizona.

MISSOURI.
Sept. 27—Missouri at Ohio State.
Oct. 4—Colorado at Missouri.
Oct. 11—Kansas State at Missouri.
Oct. 18—Missouri at Iowa State.
Oct. 25—Nebraska at Missouri.
Nov. 1—Missouri at Michigan State.
Nov. 8—Missouri at New York.
Nov. 15—Oklahoma at Missouri.
Nov. 22—Missouri at Kansas.

NEBRASKA.
Oct. 4—Nebraska at Iowa State.
Oct. 11—Kansas at Nebraska.
Oct. 18—Indiana at Nebraska.
Oct. 25—Nebraska at Missouri.
Nov. 1—Nebraska at Kansas State.
Nov. 8—Nebraska at Minnesota.
Nov. 15—Pittsburgh at Nebraska.
Nov. 22—Iowa at Nebraska.
Nov. 29—Oklahoma at Nebraska.

OKLAHOMA.
Sept. 27—Oklahoma Aggies at Oklahoma.
Oct. 4—Freshmen at Oklahoma.
Oct. 11—Oklahoma at Texas.
Oct. 18—Oklahoma at Kansas State.
Oct. 25—Santa Clara at Oklahoma.
Nov. 1—Kansas at Oklahoma.
Nov. 8—Iowa State at Oklahoma.
Nov. 15—Oklahoma at Missouri.
Nov. 22—Marquette at Oklahoma.
Nov. 29—Oklahoma at Nebraska.

MISSOURI VALLEY CONFERENCE.

CREIGHTON.
Sept. 21—St. Benedict at Creighton.
Sept. 26—Centenary at Creighton.
Oct. 3—St. Louis at Creighton.
Oct. 11—Creighton at Tulsa.
Oct. 18—Creighton at Washington [St. Louis].
Oct. 25—Drake at Creighton.
Nov. 1—Creighton at Oklahoma Aggies.
Nov. 8—Creighton at Texas Tech.
Nov. 16—Creighton vs. Loyola in Los Angeles.
Nov. 23—Detroit at Creighton.

DRAKE.
Sept. 19—St. Ambrose at Drake.
Sept. 27—Drake at Iowa.
Oct. 3—Grinnell at Drake.
Oct. 10—Drake at St. Louis.
Oct. 18—Drake at Illinois.
Oct. 25—Drake at Creighton.
Oct. 31—Washington [St. Louis] at Drake.
Nov. 8—Iowa Teachers at Drake.
Nov. 15—Iowa State at Drake.
Nov. 22—Drake at Tulsa.

OKLAHOMA AGGIES.
Sept. 27—Oklahoma Aggies at Oklahoma.
Oct. 3—Oklahoma Aggies vs. Texas Tech in Oklahoma City.
Oct. 11—Oklahoma Aggies at Washington [St. Louis].
Oct. 18—Detroit at Oklahoma Aggies.
Oct. 25—Tulsa at Oklahoma Aggies.
Nov. 1—Creighton at Oklahoma Aggies.
Nov. 7—Oklahoma Aggies at St. Louis.
Nov. 15—Arizona at Oklahoma Aggies.
Nov. 27—Oklahoma Aggies at Wichita.

ST. LOUIS.
Sept. 26—Missouri Mines at St. Louis.
Oct. 3—St. Louis at Creighton.
Oct. 10—Drake at St. Louis.
Oct. 18—St. Louis at Tulsa.
Oct. 24—Xavier at St. Louis.
Nov. 2—St. Louis vs. Loyola in Los Angeles.
Nov. 8—Oklahoma Aggies at St. Louis.
Nov. 15—Oklahoma Aggies at Texas Tech.
Nov. 22—Wichita at St. Louis.
Nov. 29—St. Louis at Washington [St. Louis].

TULSA.
Sept. 27—Tulsa at Texas Christian.
Oct. 11—Creighton at Tulsa.
Oct. 18—St. Louis at Tulsa.
Oct. 25—Tulsa at Oklahoma Aggies.
Nov. 1—Tulsa at Wichita.
Nov. 15—Baylor at Tulsa.
Nov. 22—Drake at Tulsa.
Nov. 27—Arkansas at Tulsa.

WASHBURN.
Sept. 19—Emporia at Washburn.
Sept. 26—Kansas Wesleyan at Washburn.
Oct. 3—Emporia Teachers at Washburn.
Oct. 11—Washburn at Pittsburg Tech.
Oct. 18—Washburn at Wichita.
Oct. 24—St. Benedict at Washburn.
Nov. 1—Washburn at Hays Teachers.
Nov. 7—Peru Teachers at Washburn.
Nov. 14—Rockhurst at Washburn.
Nov. 20—Maryville Teachers at Washburn.

WASHINGTON [ST. LOUIS].
Oct. 4—Washington at Kansas.
Oct. 11—Oklahoma Aggies at Washington.
Oct. 18—Creighton at Washington.
Oct. 25—Washington at Centenary.
Nov. 8—Illinois college at Washington.
Nov. 15—Washington at Butler.
Nov. 22—Missouri Mines at Washington.
Nov. 27—St. Louis at Washington.

OTHER MIDWEST TEAMS.

NOTRE DAME.
Sept. 27—Arizona at Notre Dame.
Oct. 4—Indiana at Notre Dame.
Oct. 11—Notre Dame at Georgia Tech.
Oct. 18—Notre Dame at Carnegie Tech.
Oct. 25—Illinois at Notre Dame.
Nov. 1—Army vs. Notre Dame in New York.
Nov. 8—Navy vs. Notre Dame in Baltimore.
Nov. 15—Notre Dame at Northwestern.
Nov. 22—Southern California at Notre Dame.

MARQUETTE.
Oct. 4—Marquette at Wisconsin.
Oct. 11—Marquette at Michigan State.
Oct. 18—Kansas at Marquette.
Oct. 24—Duquesne at Marquette.
Nov. 1—Mississippi at Marquette.
Nov. 8—Marquette at Detroit.
Nov. 15—New Mexico at Marquette.
Nov. 22—Marquette at Oklahoma.
Nov. 29—Iowa State at Marquette.

MICHIGAN STATE.
Sept. 27—Michigan State at Michigan.
Oct. 11—Marquette at Michigan State.
Oct. 18—Michigan State at Santa Clara.
Oct. 25—Wayne at Michigan State.
Nov. 1—Missouri at Michigan State.
Nov. 8—Michigan State at Purdue.
Nov. 15—Temple at Michigan State.
Nov. 22—Ohio Wesleyan at Michigan State.
Nov. 29—Michigan State at West Virginia.

IOWA TEACHERS.
Sept. 27—Iowa Teachers at South Dakota State.
Oct. 4—North Dakota at Iowa Teachers.
Oct. 10—Iowa Teachers at Morningside.
Oct. 18—Western Michigan at Iowa Teachers.
Oct. 25—Iowa Teachers at Kansas State Teachers.
Nov. 1—North Dakota State at Iowa Teachers.
Nov. 7—Iowa Teachers at Drake.
Nov. 15—Omaha at Iowa Teachers.

WESTERN MICHIGAN COLLEGE.
Sept. 27—Western Michigan at Western Reserve.
Oct. 3—Western Michigan at Butler.
Oct. 18—Western Michigan at Iowa Teachers.
Oct. 25—Toledo at Western Michigan.
Nov. 1—Western Kentucky at Western Michigan.
Nov. 8—Manchester at Western Michigan.
Nov. 15—Western Michigan at Wayne.
Nov. 20—Ripon at Western Michigan.

NORTH DAKOTA.
Sept. 19—North Dakota at St. Thomas.
Sept. 26—Luther at North Dakota.
Oct. 4—North Dakota at Iowa Teachers.
Oct. 10—South Dakota at North Dakota.
Oct. 18—North Dakota at South Dakota State.
Oct. 25—North Dakota State at North Dakota.
Nov. 1—Bradley at North Dakota.
Nov. 8—North Dakota at Montana.
Nov. 15—North Dakota at Dayton.

SOUTH DAKOTA.
Sept. 27—Wayne Teachers at South Dakota.
Oct. 3—South Dakota at Augustana [S. D.].
Oct. 10—South Dakota at North Dakota.
Oct. 18—South Dakota at Morningside.
Oct. 25—South Dakota State at South Dakota.
Nov. 1—South Dakota at Iowa State.
Nov. 8—Omaha at South Dakota.
Nov. 15—North Dakota State at South Dakota.

BUTLER.
Sept. 19—St. Joseph at Butler.
Sept. 26—Butler at Xavier.
Oct. 3—Western State at Butler.
Oct. 10—Ball State at Butler.
Oct. 18—Butler at DePauw.
Oct. 25—Butler at Ohio.
Nov. 1—Wabash at Butler.
Nov. 8—Butler at Toledo.
Nov. 15—Washington [St. Louis] at Butler.

DETROIT.
Sept. 27—Detroit at Indiana.
Oct. 3—Wayne at Detroit.
Oct. 18—Detroit at Oklahoma Aggies.
Oct. 24—Arkansas at Detroit.
Nov. 1—Manhattan at Detroit.
Nov. 8—Marquette at Detroit.
Nov. 16—Detroit vs. Villanova in Philadelphia.
Nov. 23—Detroit at Creighton.

SIMPSON.
Sept. 29—Penn at Simpson.
Oct. 3—Simpson at Central.
Oct. 10—Omaha at Simpson.
Oct. 25—Parsons at Simpson.
Oct. 31—Simpson at Missouri Central.
Nov. 8—Western Union at Simpson.
Nov. 14—Simpson at Iowa Wesleyan.
Nov. 21—Nebraska Wesleyan at Simpson.

BUENA VISTA.
Sept. 25—Yankton at Buena Vista.
Oct. 2—Western Union at Buena Vista.
Oct. 10—Upper Iowa at Buena Vista.
Oct. 18—Buena Vista at Wartburg.
Oct. 25—Dubuque at Buena Vista.
Nov. 7—Buena Vista at Iowa Wesleyan.
Nov. 14—Buena Vista at Nebraska State Teachers.

EASTERN TEAMS.

YALE.
Oct. 4—Virginia at Yale.
Oct. 11—Pennsylvania at Yale.
Oct. 18—Army at Yale.
Oct. 25—Dartmouth at Yale.
Nov. 1—Brown at Yale.
Nov. 8—Yale at Cornell.
Nov. 15—Princeton at Yale.
Nov. 22—Yale at Harvard.

PRINCETON.
Oct. 4—Williams at Princeton.
Oct. 11—Columbia at Princeton.
Oct. 18—Pennsylvania at Princeton.
Oct. 25—Princeton at Vanderbilt.
Nov. 1—Harvard at Princeton.
Nov. 8—Dartmouth at Princeton.
Nov. 15—Princeton at Yale.
Nov. 22—Navy at Princeton.

HARVARD.
Oct. 4—Harvard at Pennsylvania.
Oct. 11—Cornell at Harvard.
Oct. 18—Dartmouth at Harvard.
Oct. 25—Navy at Harvard.
Nov. 1—Harvard at Princeton.
Nov. 8—Army at Harvard.
Nov. 15—Brown at Harvard.
Nov. 22—Yale at Harvard.

PROBABLE MAJOR LEAGUE PITCHERS IN GAMES TODAY

New York, Sept. 6 (AP).—Probable pitchers in the major leagues tomorrow [won-lost records in parentheses]:

NATIONAL LEAGUE.

New York at Brooklyn [2]—Hubbell [10-7] and Melton [8-9] vs. Wyatt [19-9] and Higbe [19-9].

Cincinnati at St. Louis [2]—Riddle [15-4] and Thompson [4-6] or Walters [16-13] vs. Cooper [13-5] and Warneke [15-8] or Krist [9-0].

Philadelphiat at Boston [2]—Blanton [6-11] and Hoerst [2-8] vs. Early [4-5] and Salvo [5-14].

Chicago at Pittsburgh—Eaves [2-3] vs. Lanning [10-8].

AMERICAN LEAGUE.

Boston at New York—Wilson [3-11 vs. Gomez [13-4].

St. Louis at Chicago—Galehouse [6-9] vs. Lyons [12-7].

Cleveland at Detroit—Dean [3-5] vs. Bridges [7-10].

Washington at Philadelphia [2]—Wynn [0-0] and Chase [5-14] vs. Marchildon [10-11] and Harris [4-3].

TEXAS POLOISTS ARE BEATEN, 9-6, BY PICKED STARS

New York, Sept. 6 [Special].—Polo addicts today saw a preview of the coming national championship as Texas and a picked Long Island team played on Governor's Island for the benefit of the army relief fund. At the end of six periods, the higher rated Long Islanders had won, 9 to 6, but only after a game in which the score had been tied five times. It wasn't until the end of the fifth period that there was more than a single goal between the teams.

In the end, however, the steady brilliance of Stewart Iglehart, backed by the speed of Pete Bostwick at No. 1, Mike Phipps' speed and accurate hitting at No. 2 and Dev Milburn's back play finally broke thru for three goals in the fifth and the game was over. Cecil Smith, 10 goal Texas ace, starred for the losers.

150 START PLAY TODAY IN BBYO TENNIS TOURNEY

Play in the third annual B'nai B'rith Youth organization city-wide tennis tournament will begin this morning at Columbus and Garfield parks, with 150 seeking the title.

Forty-two first round matches are scheduled, in junior, intermediate, and open classes for both boys and girls. Singles events only will be played today. Doubles events will begin next Sunday.

Three of last year's champions are entered. Benny Migdow will defend his open division crown; Beverly Greenberg will attempt to repeat in the women's open class, and Sanford Jaffe in the junior boys' division.

"Successful—A Man with a Future!"

THAT'S WHAT GOOD-LOOKING HAIR CAN SAY FOR YOU

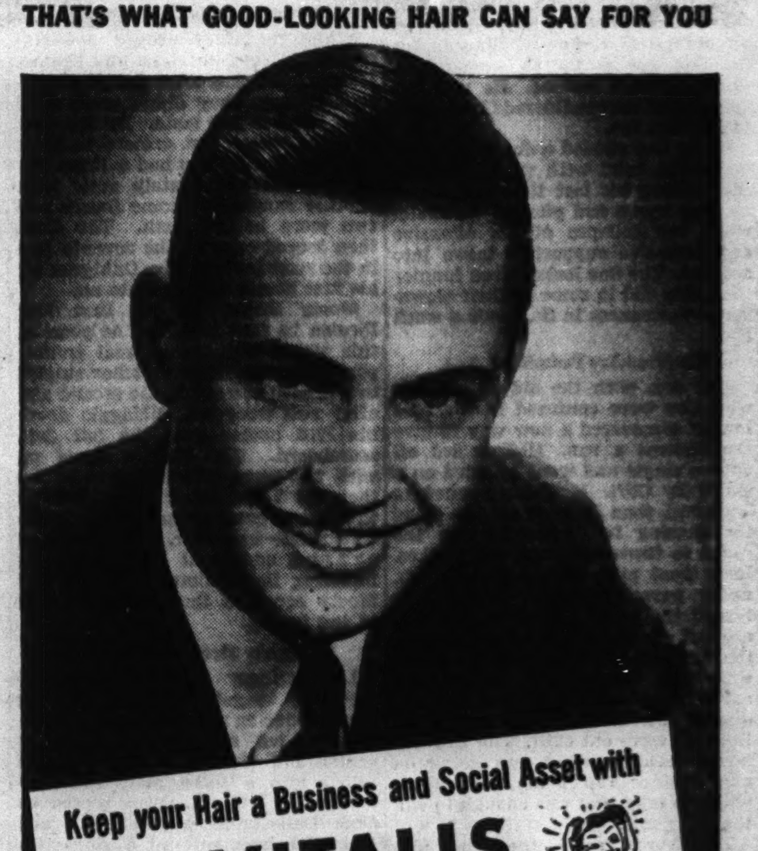

Keep your Hair a Business and Social Asset with VITALIS and the "60-SECOND WORKOUT"!

50 Seconds to Rub—Circulation of the scalp quickens—the flow of necessary oil is increased. The pure vegetable oils of Vitalis supplement natural oils—your hair takes on a fresh, natural lustre.

10 Seconds to Comb—Hair stays neatly in place—with no "patent-leather" look. The Vitalis "60-Second Workout" routs loose dandruff—helps prevent excessive falling hair—helps you keep your hair.

You speed your business success when you give your hair good-looks with the Vitalis "60-Second Workout". For a good personal appearance acts like a strong letter of introduction. And handsome hair gives you a crisp, efficient air that makes other men think: "He's a likely-looking chap—knows how to package himself for sale!"

Many a fellow's popularity and success dates from the day when he gave his appearance and personality a lift with well-groomed, handsome hair. So why not give yourself the benefits of Vitalis and the "60-Second Workout"? Get a bottle of Vitalis from your druggist today. Let good-looking hair give your appearance a lift.

A Product of Bristol-Myers Company

USE VITALIS AND THE "60-SECOND WORKOUT"

Riggs and Kovacs Reach Finals in National Tennis—Alsab Wins Prairie State at Washington Park

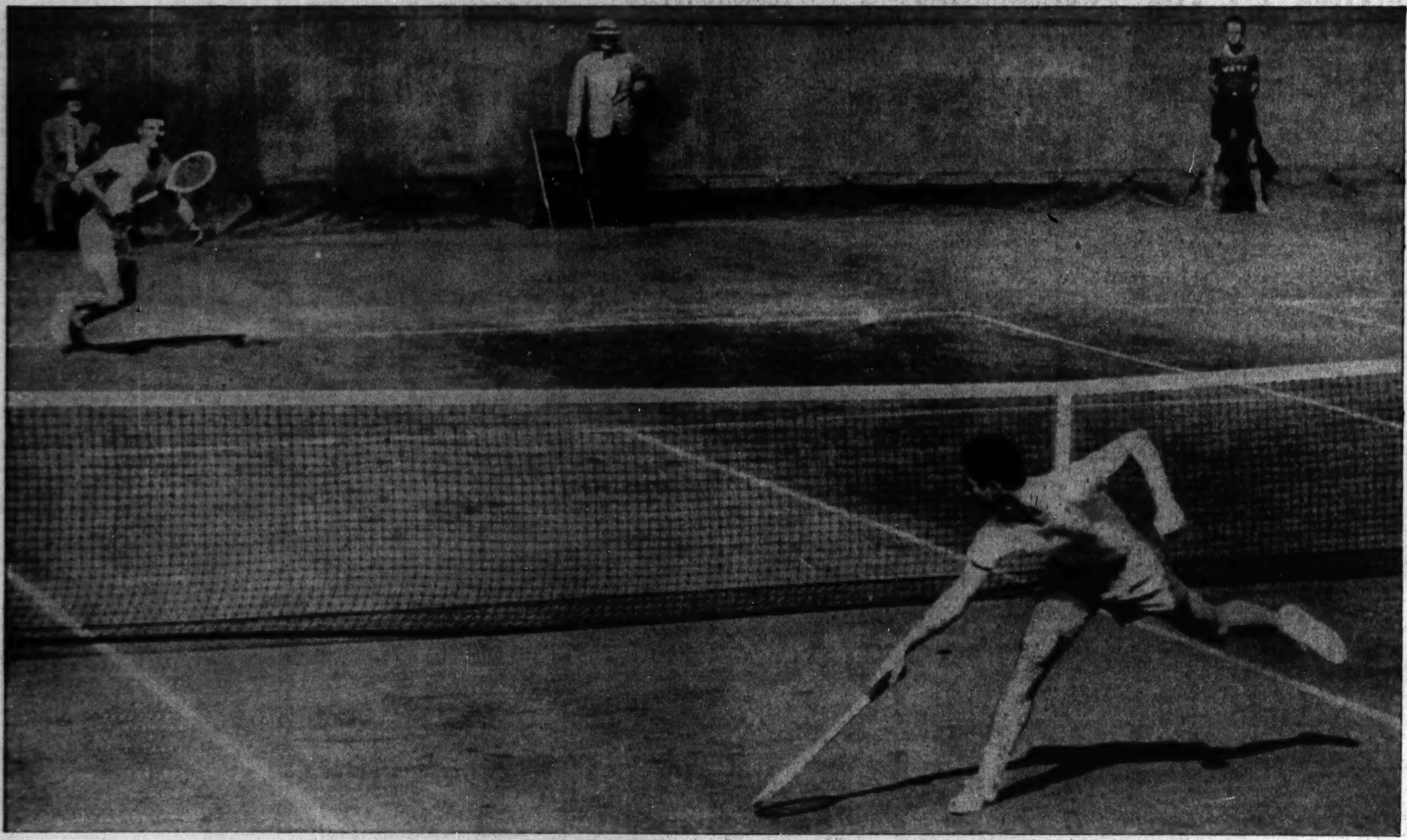

[Associated Press Wirephoto.]

Bobby Riggs (foreground) winning a point in grueling five-set match with Ted Schroeder in semi-finals of National Tennis tournament yesterday at Forest Hills, N. Y. Today Riggs will meet Frank Kovacs for the men's title. Kovacs defeated Don McNeill, defending champion.

(Story on page 1, Sports.)

[TRIBUNE Photo.]

Opening of the fishing season in Chicago park district lagoons yesterday brought out thousands of anglers. Fishing from a boat and from a tree were two popular methods at Jackson park.

(Story on page 1, Sports.)

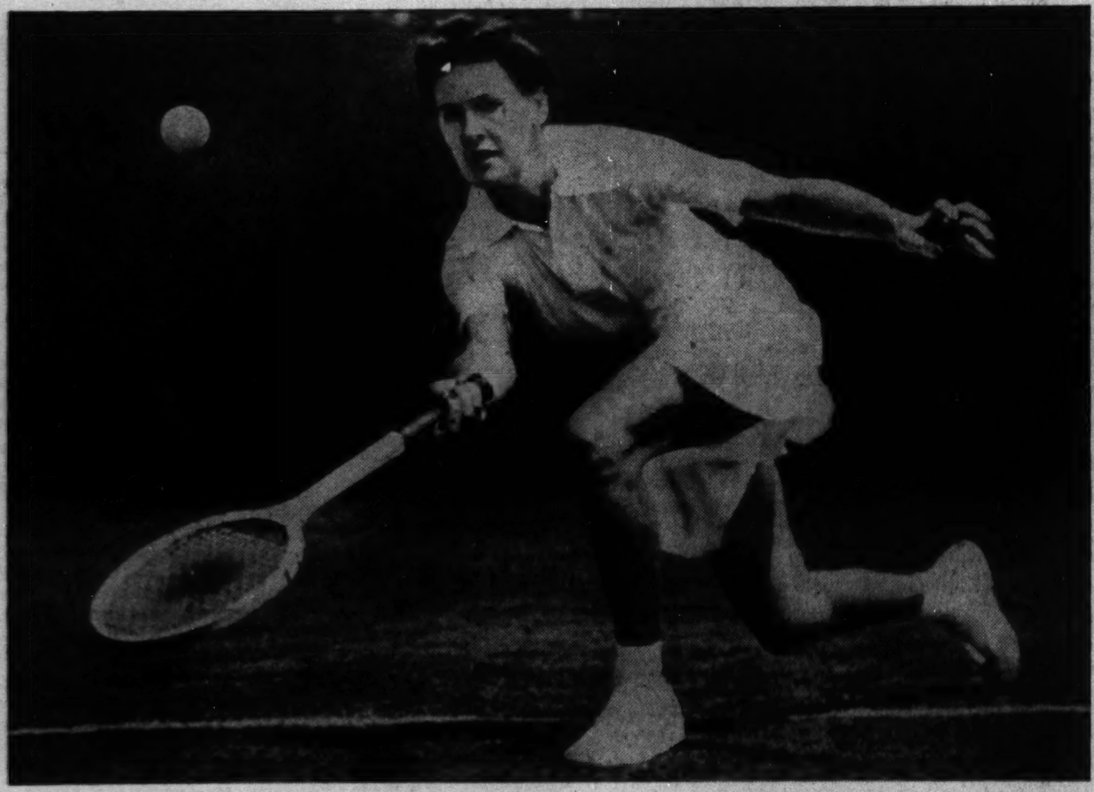

[Associated Press Photo.]

Mrs. Sarah Palfrey Cooke, who entered women's finals by defeating Helen Jacobs, will meet Pauline Betz today for the crown. Miss Betz won from Margaret Osborne in straight sets.

(Story on page 1, Sports.)

[Acme Photo.]

Joe McCarthy (right), manager of New York Yankees, congratulating Art Fletcher, coach, who was in charge of team when it clinched American league title. McCarthy has been ill.

[Associated Press Wirephoto.]

Mrs. Doris Dean, 23 year old Chicagoan, winner of 50 meter, 40-shot main event for women in National Rifle association matches at Camp Perry, O. Competition was with .22 caliber rifle.

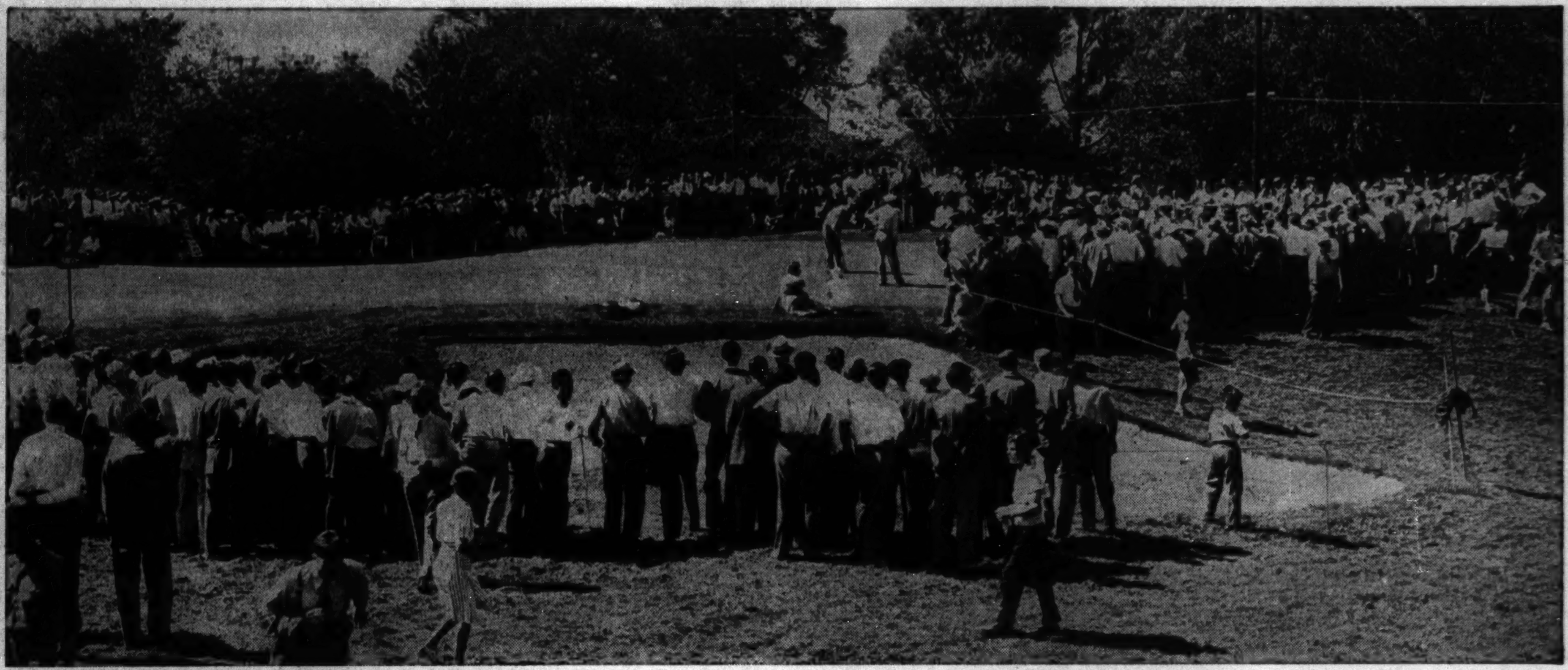

[TRIBUNE Photo.]

Gallery crowding around ninth green watching Jimmy Hines putt yesterday in $11,000 Tam o'Shanter Open. The New York golfer shot a 70 for 54 hole score of 214, eight strokes off pace. The tournament ends today. Leonard Dodson of Kansas City leads with 206.

(Story on page 1, Sports.)

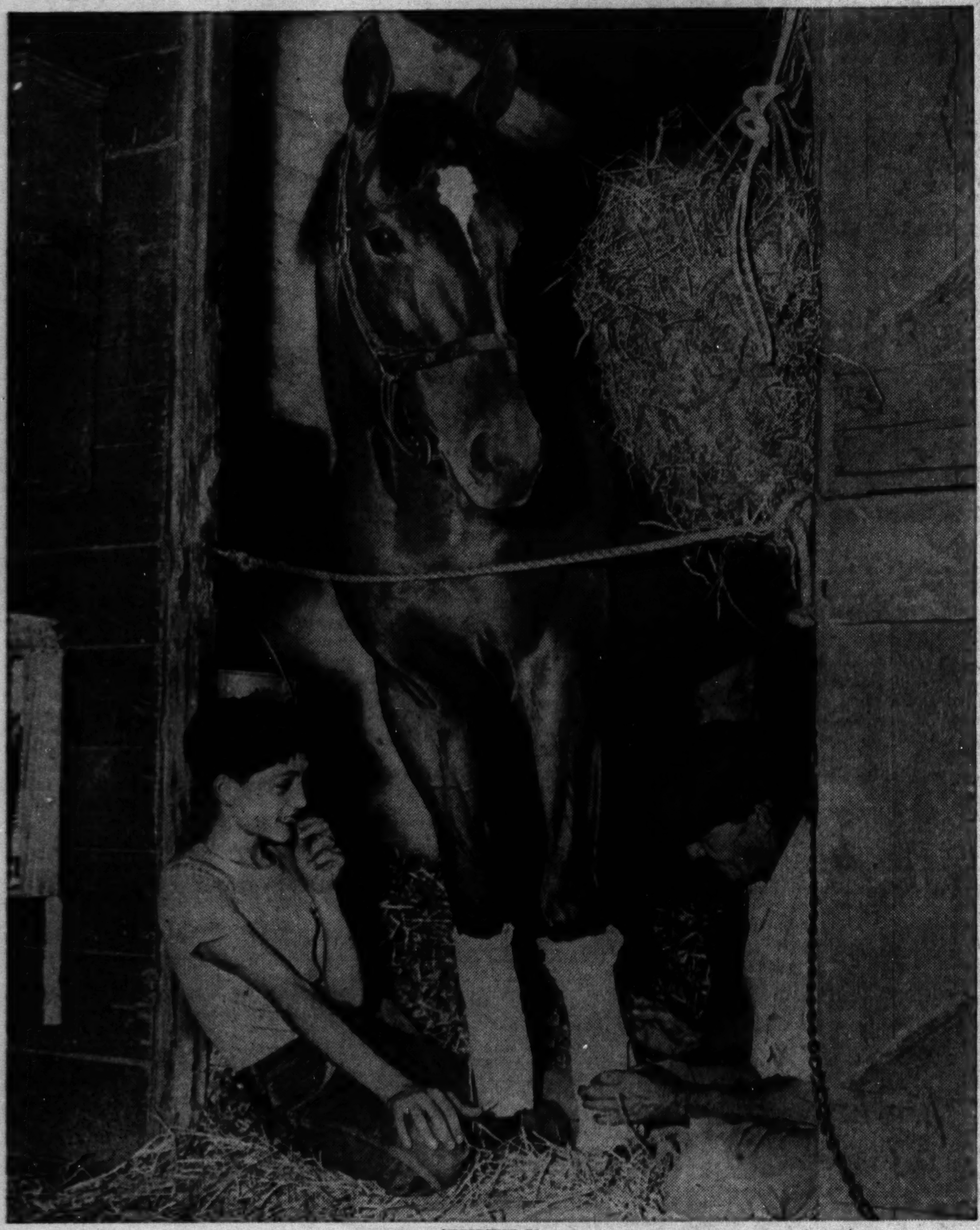

[TRIBUNE Photo.]

Jockey Don Hauer looks over his favorite mount, Masterpiece, which he will ride during Hawthorne track meeting which starts tomorrow. Arthur Olson is working on the horse's legs.

(Story on page 4, Sports.)

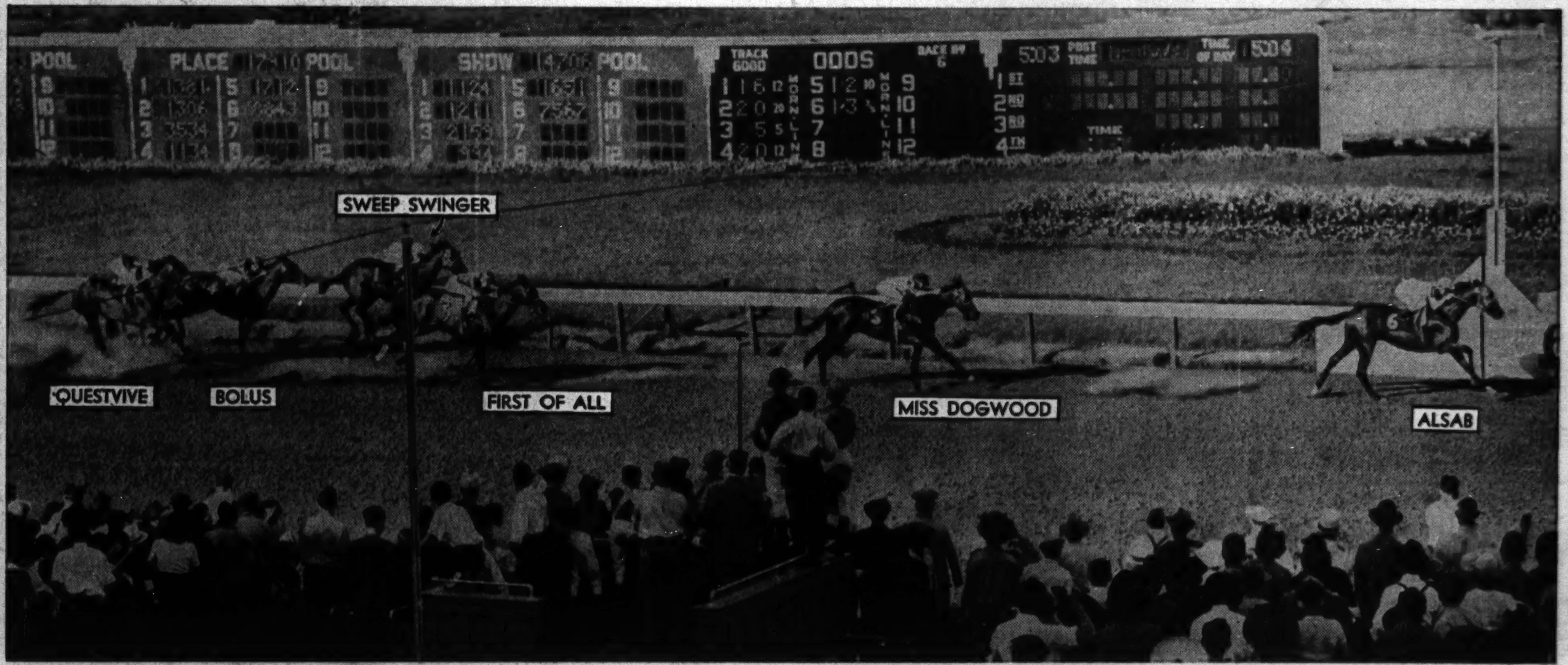

[TRIBUNE Photo.]

Alsab, leading 2 year old money winner of American turf, winning Prairie State stakes, closing feature at Washington Park yesterday. The Chicago owned horse has won seven stake races. Yesterday's triumph was by more than three lengths. Five others in race are shown in order of finish.

(Story on page 1, Sports.)

RACING MEET AT HAWTHORNE TO OPEN TOMORROW

50 Year Old Track Ready; Stables Are Full.

The Hawthorne race track starts its Golden Jubilee meeting tomorrow. Along with Saratoga, Churchill Downs, and Pimlico, this track, which was opened in 1891, is one of the few remaining links between the old racing days and the present.

Racing Secretary Julius G. Reeder has been on the job for some time, drawing up the condition book to assure Chicago fans of closely contested events. There will be plenty of horses on hand, officials having been forced to turn down approximately 1,000 applications for stall space. There are 1,100 horses at Hawthorne and an additional 450 stabled at Sportsmans Park.

Inaugural Handicap Sprint.

The main event on the opening day program will be the 6 furlong Inaugural handicap. There will be stake events carrying $5,000 purses every Saturday of the meeting except the closing day when there will be two $2,500 races.

Included among the stables represented are: E. F. Woodward's Valdina farm, Herbert Woolf's Woolford farm, Mrs. Emil Denemark, Pat Nash's Shandon farm, John Marsch, Roscoe Goose, Lexbrook Stable, Paul Kelley, Arcturus Stable, Tom Piatt, Bennett Creech, Phil Reuter, and Bob McGarvey.

$5,000 Event Saturday.

Nominations for the first $5,000 added Hawthorne handicap at a mile and one-eighth next Saturday closed yesterday. Weights and nominations will be announced later this week.

The list of stakes scheduled follow:

Sept. 8—Inaugural Handicap, $1,500 added; 3 year olds and up; 6 furlongs.
Sept. 13—Hawthorne Handicap, $5,000 added; 3 year olds and up; 1⅛ miles.
Sept. 20—Hawthorne Juvenile Handicap, $5,000 added; 2 year olds; 6 furlongs.
Sept. 27—Hawthorne Speed Handicap, $5,000 added; 3 year olds and up; 6 furlongs.
Oct. 4—Hawthorne Autumn Handicap, $5,000 added; 3 year olds and up; 1 1/16 miles.
Oct. 11—Hawthorne Endurance, $2,500 added; 4 year olds and up; 2¼ miles.
Oct. 11—Illinois Owner's Handicap, $2,500 added; 3 year olds and up; 1 1/16 miles.

Klein Battles Novikoff for Batting Title

Milwaukee, Wis., Sept. 6 [Special].—Lou Novikoff, Milwaukee outfielder, and Lou Klein, Columbus shortstop, will command the spotlight tomorrow when the American Association baseball season ends with four double headers. They'll battle it out for the individual batting championship as Novikoff wages an uphill struggle for four consecutive minor league titles.

Including games of tonight and this afternoon, Klein led by .002 in unofficial percentages. If he maintains or increases his margin, Klein will be the first minor leaguer ever to outhit the Mad Russian. Lou led the Three Eye league in 1938, the Texas league in 1939, and the Pacific Coast league in 1940.

Folded Up as a Cub.

Novikoff folded up against National league pitching while playing with the Chicago Cubs early this season, but blossomed out again when optioned to Milwaukee. He batted better than .400 for more than a month. Two weeks ago he was out in front with a .371 average, but slumped to .3623 last Thursday as Klein crept ahead with a .3659 mark.

Novikoff rallied in a double header Friday by slamming out four hits in eight times at bat and regained the lead, .3654 compared to .3646 for Klein. Came this afternoon and Novikoff got but one hit in four times up against Minneapolis. Tonight, in Columbus, Klein cracked out two hits in four times at bat to climb to the top once more. The unofficial figures:

	G.	Ab.	H.	Pct.
Klein	109	355	130	.3661
Novikoff	88	357	130	.3641

A $3,000 HORSE WINS $5,090 FOR HER NEW OWNER

Pawtucket, R. I., Sept. 6 (AP).—Jessie Gladys, claimed for $3,000 three days ago after she ran three times at Saratoga in claiming races with no takers, brought her new owner $5,090 today by winning the Mary Dyer handicap at Narragansett Park. A 33 to 1 shot in the mutuels, the 4 year old daughter of Pharamond II., just acquired by Glenn Felkner, finished four lengths out front in the mile and a sixteenth feature.

The favorite, Samuel D. Riddle's War Hazard, was runnerup, and Mrs. Ed McGuan's Wise Moss, a half length back, wound up in the show spot, only a head in front of Marshall Field's Up the Hill.

Jessie Glady's victory, her first of the year, brought backers $68.20, $22.10, and $12.50. Her time for the route was 1:45. War Hazard returned $4.20 and $3.10, and Wise Moss $6.90.

Minor Leagues

AMERICAN ASSOCIATION.

	W.	L.	Pct.		W.	L.	Pct.
Columbus	95	56	.629	Toledo	81	71	.533
Louisville	85	66	.563	Ind'napolis	64	87	.383
Kas. City	83	69	.547	St. Paul	61	90	.404
Minne'polis	82	69	.543	Milwaukee	54	97	.358

THREE-EYE LEAGUE.
[Final Standings].

	W.	L.	Pct.		W.	L.	Pct.
Evansville	80	45	.640	Waterloo	59	65	.476
Cedar Rpds.	72	49	.595	Clinton	57	68	.456
Decatur	67	56	.545	Madison	52	71	.423
Springfield	65	59	.524	Moline	43	82	.344

YESTERDAY'S RESULTS.
AMERICAN ASSOCIATION.
Columbus, 5; Louisville, 4.
Toledo, 4; Indianapolis, 3.
Kansas City, 7-4; St. Paul, 1-0.
Milwaukee, 6; Minneapolis, 4.

INTERNATIONAL LEAGUE.
Jersey City, 11-1; Baltimore, 3-2.
Buffalo, 5-1; Montreal, 2-2.
Syracuse, 6; Newark, 5.
Rochester, 11-3; Toronto, 2-2.

One Brownie Who Didn't Score

Mike Tresh, White Sox catcher, tagging out Harlond Clift, Browns' third baseman, in the first inning of yesterday's first game in Comiskey park. Clift tried to score from second on Roy Cullenbine's single, but Julius Solters' throw cut him down. The Browns won the first game, 3 to 0.

[TRIBUNE Photo.]

WASHINGTON PARK CHART

[Copyright: 1941: Triangle Publications, Inc., Daily Racing Form.]

SEPTEMBER 6, 1941

FIRST RACE—Mile. Out of chute. Claiming. Purse $1,000. Net value to winner, $700; second, $150; third, $100; fourth, $50. Weather clear, track slow.

Horse and jockey—	Wt	PP	St	¼	½	Str	Fin	Owner	Eq odds
BUD-ON [J.Richard]	110	6	3	6	6	1	1	Mrs.A.M.Creech	1.20-1
FLY ME [W.Borton]	120	1	6	3	3	3	2	R.Goose	3.10-1
BORN TO RUN [K.McCombs]	114	3	4	2	2	2hd	3	Mrs.Copenhaver	8.90-1
TINDER GAL [Cruickshank]	112	2	5	4	4	5	4	TallyhoStable	8.10-1
PELTER [E.Wielander]	112	5	1	1	1	4	5	Mrs.C.Chase	4.90-1
CITY BOY [R.Bohn]	114	8	2	5	5	6	6	Mrs.G.B.Scallon	35.20-1
BABY NORMA JOY [Lowe]	107	7	7	7	7	7	7	E.J.Jones	71.90-1
LITTLE JEAN [W.Morrissey]	106	4	8	8	8	8	8	HopefulStk.Fm.	86.80-1

Complete finish confirmed by Kuprion camera. Time, :23 4-5, :48 1-5, 1:15 2-5, 1:42 1-5. Two dollar mutuels paid: Bud-On, $4.40 straight, $2.60 place, $2.20 show; Fly Me, $3.20 place, $2.80 show; Born to Run, $3.20 show. Winner trained by B. Creech. Went to post at 2:20½. At post ½ minute. Start good from gate. Won ridden out, place driving.

BUD-ON, steadied until settled into good stride, started up on the stretch turn, took command in the final three-sixteenths and was ridden out. FLY ME, a factor from the start, saved ground and held on fairly well. BORN TO RUN forced the pace under steady restraint, did not respond in the drive and weakened but outstayed TINDER GAL.

SECOND RACE—Seven furlongs. Out of chute. Claiming. Purse $1,000. Net value to winner, $700; second, $150; third, $100; fourth, $50.

[illegible]

EIGHTH RACE—

Horse and jockey—	Wt	PP	St	¼	½	Str	Fin	Owner	Eq odds
GOSHEN [E.Wielander]	115	4	1	2	2	2	1nk	F.Abbate	9.20-1
GOOD CONDUCT [B.Cruic'k]	107	3	2	1	1	1	2	L.W.Ulmer	1.10-1
ROUGH DIAMOND [D.Mac'w]	105	5	7	6	6	3	3	C.Troutt	6.90-1
BRILLIANT LIGHT [Fallon]	117	2	5	5	5hd	4	4	Cooper-Dealy	15.60-1
WACKY JACK [J.Berger]	112	7	3	3hd	4	6	5	E.J.Legere	28.80-1
SHIN PLASTER [A.Ebberts]	112	6	4	4	3	5	6	Mrs.C.W.Tague	5.90-1
NANITA [L.Haskell]	113	1	8	7	7	7	7	J.Strauss	18.00-1
CAYENNE [K.McCombs]	115	8	6	8	8	8	8	Mrs.L.Copenha'r	6.00-1

Photo for first. Time, :24 3-5, :48 2-5, 1:14, 1:40, 1:53 4-5. Two dollar mutuels paid: Goshen, $20.40 straight, $6.60 place, $4.00 show; Good Conduct, $3.20 place, $2.60 show; Rough Diamond, $3.60 show. Winner trained by owner. Went to post at 6:03. At post ½ minute. Start good from gate. Won driving, place same.

GOSHEN, close up for the first three-quarters, fell back nearing the homestretch, responded strongly after being given a mild breathing spell and, closing determinedly under a vigorous drive, was up right at the end. GOOD CONDUCT, under good rating early, moved away approaching the homestretch, was shaken up repeatedly inside the closing furlong but gave way inside the last 50 yards. ROUGH DIAMOND, saved off the pace for three-quarters, came with good speed in the final test.

WEST LIBERTY COACH.

West Liberty, Ia., Sept. 6 [Special].—Angelo Saccaro, who has coached the last two seasons at Sheffield [Ia.] High school, has been named coach at West Liberty [Ia.]. He succeeds Ray Forbes, who resigned.

CHANGES PREP JOBS.

Bluffs, Ill., Sept. 6 [Special].—Cecil McVey, basketball coach at Bluffs high school for the last four years, has resigned to accept an offer from Virginia high school to become football and basketball coach there, as successor to Jim Lucas.

DODGERS DEFEAT GIANTS, 4-1, AND LENGTHEN LEAD

Reds Shut Out Cards, 2-0, Behind Vander Meer.

Brooklyn, N. Y., Sept. 6 (AP).—The Dodgers, who last Saturday dropped a double header to the Giants, today scored a 4 to 1 victory that kept them on top of the National league. Curt Davis produced another fine pitching performance, holding the Giants to nine scattered hits.

Brooklyn made only seven hits off three New York pitchers, but Dolph Camilli collected his 30th home run of the season to start the Dodgers in the right direction and Pete Reiser supplied a double and a triple.

Manager Leo Durocher installed himself at shortstop and used Lew Riggs and Jim Wasdell in place of Cookie Lavagetto and Joe Medwick to obtain additional lefthanded hitting strength to oppose the Giants' starting hurler, Bill McGee. Score:

NEW YORK.	Ab	R	H	P	A	BROOKLYN.	Ab	R	H	P	A
Bartell,3b	4	0	1	1	1	Walker,lf	3	1	0	1	0
Rucker,cf	4	0	1	2	0	Herm'n,2b	3	0	0	2	1
Ott,rf	4	0	1	2	0	Reiser,cf	4	1	2	2	0
Young,1b	4	1	1	6	2	Camilli,1b	3	1	1	12	0
Moore,lf	4	0	1	3	0	Riggs,3b	3	1	2	0	3
Hartne't,c	4	0	2	3	1	Wasdell,rf	3	0	1	0	0
†Whiteh'd	0	0	0	0	0	Duroc'r,ss	3	0	0	3	3
Jurges,ss	4	0	0	3	2	Owen,c	3	0	0	5	1
Hale,2b	4	0	1	4	2	Davis,p	3	0	0	0	1
McGee,p	2	0	1	0	1						
Bowman,p	0	0	0	0	0						
Adams,p	0	0	0	0	1						
	*35	1	9	24	10		28	4	7	27	10

*Batted for Bowman in eighth.
†Ran for Hartnett in ninth.

New York ...... 000 000 100—1
Brooklyn ...... 020 001 01*—4

Errors—Rucker, Herman. Runs batted in—Camilli [2], Durocher, Reiser. Two base hits—Ott, Reiser. Three base hit—Reiser. Home run—Camilli. Sacrifices—Owen, Riggs. Double plays—Davis to Durocher to Camilli; Bartell to Hale; Riggs to Herman to Camilli. Left on bases—New York, 7; Brooklyn, 7. Bases on balls—McGee, 3; Bowman, 1; Adams, 1. Struck out—McGee, 2; Davis, 4. Hits—McGee, 5 in 6 innings [none out in the 7th]; Bowman, 0 in 1; Adams, 2 in 1. Wild pitch—Davis. Winning pitcher—Davis. Losing pitcher—McGee. Umpires—Magerkurth, Stewart, and Dunn. Time—2:01. Attendance—17,602.

REDS BLANK CARDS.

St. Louis, Mo., Sept. 6 (AP).—The Cardinals were helpless against Johnny Vander Meer's two hit pitching today and dropped a 2 to 0 decision to Cincinnati to fall two games behind Brooklyn. The shoutout hurt the Cardinal pennant hopes, as the Dodgers strengthened their lead with a 4 to 1 victory over the Giants.

Vander Meer struck out 14 batters, only three short of the National league record set by Dizzy Dean against the Chicago Cubs in 1933. The major league strikeout record is 18 by Bobby Feller. In scoring his 14th victory of the year, Vander Meer pitched to only 32 men and each Cardinal struck out at least once.

CINCINNATI.	Ab	R	H	P	A	ST. LOUIS.	Ab	R	H	P	A
M.M'C'k,lf	4	0	1	1	0	Brown,3b	4	0	0	0	0
Frey,2b	3	0	1	0	1	Hopp,cf	4	0	1	4	0
Werber,3b	4	0	2	0	1	Triplett,lf	3	0	0	3	0
Lomb'rdi,c	4	1	1	14	0	Mize,1b	3	0	0	8	0
F.M'C'k,1b	4	0	1	6	1	W.Cooper,c	4	0	0	4	0
Craft,cf	4	1	1	2	0	Crabtree,rf	3	0	0	3	0
Gleeson,rf	3	0	0	3	0	Crespi,2b	3	0	0	4	1
Joost,ss	3	0	0	0	2	Marion,ss	3	0	1	1	4
V.Meer,p	4	0	0	1	0	White,p	3	0	0	0	1
	33	2	7	27	5		29	0	2	27	6

Cincinnati ...... 000 100 001—2
St. Louis ...... 000 000 000—0

Error—W. Cooper. Runs batted in—Gleeson, Craft. Two base hit—Marion. Home run—Craft. Stolen base—M. McCormick. Double play—Crespi to Marion to Mize. Left on bases—Cincinnati, 9; St. Louis, 5. Bases on balls—Vander Meer, 3; White, 4. Struck out—Vander Meer, 14; White, 4. Hit by pitcher—White [Gleeson]. Wild pitches—White [2], Vander Meer. Umpires—Barr, Sears and Jorda. Time—2:18. Attendance—4,943.

PHILLIES BEAT BRAVES.

Boston, Mass., Sept. 6 (AP).—Tommy Livingston's single in the ninth inning gave the Philadelphia Phillies a 4 to 3 victory over the Braves today. Livingston's hit bringing home Bob Bragan came after Boston rallied to tie the count in the eighth on Max West's 11th home run.

Jim Tobin, seeking his 13th victory, went the route for the Braves. The Phils used three pitchers—Si Johnson, Frank Melton and Ike Pearson, with Melton getting credit for the triumph. Score:

PHILADELPHIA.	Ab	R	H	P	A	BOSTON.	Ab	R	H	P	A
Murt'h,2b	5	1	1	3	5	Sisti,3b	4	0	0	0	1
Benj'in,rf	5	2	3	3	0	Cooney,cf	4	1	2	4	1
Marty,cf	3	0	2	3	0	‡Lamanna	0	0	0	0	0
Etten,1b	3	0	0	8	0	Hassett,1b	4	1	2	5	2
Litw'er,lf	3	0	1	1	0	Waner,rf	3	0	1	2	1
May,3b	4	0	0	1	4	West,lf	3	1	2	5	0
Bragan,ss	4	1	1	5	0	Rowell,2b	4	0	1	4	1
Warren,c	4	0	1	3	1	Miller,ss	4	0	0	3	3
S.John'n,p	2	0	1	0	0	Berres,c	1	0	1	2	0
Melton,p	1	0	0	0	1	Montg'ry,c	2	0	0	2	1
*Living'n	1	0	1	0	0	Tobin,p	4	0	0	0	1
Pearson,p	0	0	0	0	0						
	35	4	11	27	11		†35	3	9	27	11

*Batted for Melton in ninth.
†Demaree batted for Berres in fourth and Moore for Sisti in ninth. ‡Ran for Cooney in ninth.

Philadelphia ...... 201 000 001—4
Boston ...... 000 110 010—3

Errors—Bragan, Sisti. Runs batted in—Livingston, Marty, Etten, May, Waner, West, Rowell. Two base hits—Benjamin, Marty. Home run—West. Stolen base—Bragan. Sacrifice—Marty. Double plays—Cooney to Miller to Rowell; Waner to Hassett. Left on bases—Philadelphia, 7; Boston, 9. Bases on balls—Johnson, 3; Melton, 1; Tobin, 2. Struck out—Johnson, 1; Melton, 2; Tobin, 3. Hits—Johnson, 5 in 4 2-3 innings; Melton, 2 in 3 1-3; Pearson, 2 in 1. Winning pitcher—Melton. Umpires—Ballanfant, Pinelli and Barlick. Time—2:15. Attendance—1,868.

Rock Island High Tennis Team Wins First Match

Rock Island, Ill., Sept. 6 [Special].—Rock Island High tennis team won its opening fall match by beating Galesburg, 6 to 1, this morning.

THISTLE DOWNS RESULTS.

FIRST RACE [substitute]—Purse $700, claiming, 3 year olds and up, 6 furlongs:
Black Cherry, 109 [Adams] 18.20 7.20 4.60
Red Moss, 116 [Chestnut] 5.60 4.00
Welding, 111 [Wallace] 4.20
Time, 1:15. Olo Mor, Pep Talk, Happy Tidings, Kate's Kitten, and Miss Diamond ran.

SECOND RACE—Purse $700, claiming, 3 year olds and up, 6 furlongs:
Chubbins, 113 [Scurlock] 22.80 8.60 5.20
Purple Wrack, 116 [Pier'n] 4.20 3.00
Jackemma, 111 [Prehm] 4.80
Time, 1:15. Sister Polly, Time Please, Sun Antioch, and High Landmark ran.

THIRD RACE [sub.]—Purse $700, claiming, 3 year olds and up, 6 furlongs:
Ebony Fly, 107 [Bush] 7.20 4.00 2.80
Ott's Choice, 110 [Adams] 3.80 3.20
Hi-Winnie, 107 [LeBlanc] 3.40
Time, 1:13 3-5. In Memory, Chestnut Bur, Skippy McGee, and Tra Lala ran.

FOURTH RACE—Purse $800, claiming, 3 year olds and up, 6 furlongs:
Batter, 118 [Knott] 11.20 4.60 3.20
Bert W., 110 [Wallace] 3.40 2.60
Zevson, 110 [Adams] 3.00
Time, 1:13 2-5. Lochlea, French Horn, Rosetta, and Wauchula ran.

[illegible]

MAJOR LEAGUE AVERAGES

NATIONAL LEAGUE.
[Including games of Thursday, Sept. 4.]

TEAM BATTING.

	AB	R	H	HR	SB	Pct.
St. Louis	4673	650	1300	63	40	.278
Brooklyn	4689	693	1294	92	33	.276
Pittsburgh	4498	611	1207	52	49	.268
New York	4475	566	1159	84	33	.259
Chicago	4552	583	1142	91	34	.251
Philadelphia	4424	431	1096	57	58	.248
Cincinnati	4312	499	1060	54	54	.246
Boston	4529	481	1099	41	46	.243

TEAM FIELDING.

	DP	PB	PO	A	E	Pct.
Cincinnati	123	17	3428	1458	116	.977
New York	113	5	3594	1493	125	.976
Brooklyn	107	4	3644	1516	139	.974
St. Louis	128	6	3595	1553	142	.973
Boston	144	7	3481	1583	153	.971
Pittsburgh	112	2	3458	1540	150	.971
Chicago	125	6	3565	1519	161	.969
Philadelphia	118	10	3469	1517	160	.969

INDIVIDUAL BATTING.
[Including players in 10 or more games.]

	AB	R	H	HR	RBI	Pct.
Crabtree, St. L.	103	16	40	2	17	.388
Beggs, Cin.	8	1	3	0	1	.375
Gumbert, NY-St.L.	48	7	17	1	4	.354
Reiser, Brk.	459	100	153	12	60	.333
Durocher, Brk.	27	2	9	0	5	.333
Posedel, Bos.	24	1	8	0	3	.333
Hopp, St. L.	352	70	115	3	46	.327
Etten, Phil.	454	67	146	13	69	.322
Mize, St. L.	430	64	138	15	96	.321
Walker, Brk.	443	77	140	9	61	.316
Hack, Chi.	521	99	164	7	40	.315

[illegible]

AMERICAN LEAGUE.
[Including games of Thursday, Sept. 4.]

TEAM BATTING.

	AB	R	H	HR	SB	Pct.
Boston	4703	761	1320	109	57	.281
Washington	4672	616	1281	49	59	.274
New York	4848	756	1319	138	45	.272
St. Louis	4621	682	1252	87	43	.271
Philadelphia	4564	626	1224	77	22	.268
Detroit	4644	607	1231	77	35	.265
Chicago	4693	578	1209	40	79	.258
Cleveland	4497	581	1160	90	57	.258

TEAM FIELDING.

	DP	PB	PO	A	E	Pct.
Cleveland	134	3	3534	1470	118	.977
St. Louis	131	14	3544	1468	132	.974
New York	167	5	3698	1521	148	.972
Boston	124	9	3591	1561	154	.971
Washington	146	19	3490	1486	150	.971
Detroit	112	9	3802	1502	164	.970
Chicago	123	18	3690	1557	164	.970
Philadelphia	122	17	3505	1477	164	.968

INDIVIDUAL BATTING.
[Including players in 10 or more games.]

	AB	R	H	HR	RBI	Pct.
Williams, Bos.	392	122	161	34	106	.411
Babich, Phil.	25	2	10	0	2	.400
Travis, Wash.	514	86	185	7	87	.360
J. DiMaggio, N. Y.	481	113	171	27	112	.356
Heath, Clev.	495	77	170	19	97	.343
Siebert, Phil.	450	62	153	5	79	.340
Giebell, Det.	6	0	2	0	0	.333
Cullenbine, St. L.	430	74	142	9	88	.330
McCosky, Det.	413	64	136	3	48	.329
S. Chapman, Phil.	478	85	156	23	96	.326
Wright, Chi.	439	62	141	8	83	.321

[illegible]

RED SOX BEAT YANKS, 8-1; GO INTO 2D PLACE

Joe Dobson Yields 7 Hits to Champions.

New York, Sept. 6 (AP).—The Yankees made their first appearance as the new champions of the American league today and were defeated by the Boston Red Sox, 8 to 1. The victory gave Boston second place. The Red Sox waded into Marvin Breuer for three runs in the first inning and finished with four runs off Steve Peek in the ninth. Jim Tabor pounded a home run in the sixth inning.

BOSTON.	Ab	R	H	P	A	NEW YORK.	Ab	R	H	P	A
L.N's'me,ss	4	2	1	2	3	Sturm,1b	4	0	0	9	0
Finney,rf	5	2	1	1	0	Rizzuto,ss	4	1	2	1	3
W'liams,lf	4	1	1	1	0	Henrich,cf	3	0	1	2	0
Tabor,3b	5	1	3	1	4	Keller,lf	4	0	0	3	0
Flair,1b	4	0	1	10	1	Selkirk,rf	4	0	0	2	0
Doerr,2b	4	0	0	0	1	Gordon,2b	3	0	0	3	4
DiM'gio,cf	3	1	1	3	0	Priddy,3b	4	0	0	3	2
Pytlak,c	3	1	1	7	0	Silvestri,c	4	0	2	4	0
Dobson,p	4	0	0	1	1	Breuer,p	2	0	1	0	0
						*B'd'garay	1	0	1	0	0
						Peek,p	0	0	0	0	0
							33	1	7	27	9

*Batted for Breuer in 7th.

Boston ...... 300 001 004—8
New York ...... 100 000 000—1

Error—Sturm. Runs batted in—L. Newsome [2], Tabor [2], DiMaggio, Henrich, Dobson, Finney, Williams. Two base hits—Rizzuto, Tabor. Three base hit—Finney. Home runs—L. Newsome, Tabor. Stolen bases—DiMaggio, Pytlak. Sacrifice—L. Newsome. Double plays—Doerr to L. Newsome to Flair; Rizzuto to Gordon to Sturm. Left on bases—New York, 7; Boston, 5. Bases on balls—Breuer, 2; Dobson, 2; Peek, 1. Struck out—Breuer, 4; Dobson, 5. Hits—Breuer, 6 in 7 innings; Peek, 3 in 2. Wild pitch—Breuer. Losing pitcher—Breuer. Umpires—Quinn, Grieve, and McGowan. Time—2:04. Attendance—10,286.

MACKS, SENATORS SPLIT.

Philadelphia, Pa., Sept. 6 (AP).—The Athletics maintained their two and a half game hold on seventh place in the American league by dividing a double header with Washington today, winning the opener, 8 to 3, but going down before Emil Leonard in the second, 8 to 4.

In hurling his 16th victory of the season, Leonard was batted freely by the A's but his mates pounded Bill Beckman and Tom Ferrick for 14 hits. Jack Knott scored his 13th triumph for the Macks in the first game. Scores:

WASHINGTON.	Ab	R	H	P	A	PHILADELPHIA.	Ab	R	H	P	A
Case,lf	5	1	1	3	0	McCoy,2b	5	1	1	2	2
Cramer,cf	5	1	1	2	0	Moses,rf	4	2	1	4	0
Lewis,3b	4	0	0	0	1	Hayes,c	5	2	1	4	1
Travis,ss	4	0	1	1	2	Johnson,lf	4	2	4	1	0
Vernon,1b	3	0	0	9	0	Siebert,1b	3	0	1	10	3
Ortiz,rf	4	0	1	2	0	Chap'n,cf	1	1	0	3	0
Early,c	3	1	2	4	0	Branc'o,ss	3	0	2	2	4
Bl'dw'h,2b	4	0	2	3	3	Suder,3b	4	0	2	0	1
Hudson,p	1	0	0	0	4	Knott,p	3	0	0	1	0
*Myer	0	0	0	0	0	Shirley,p	1	0	0	0	0
Zuber,p	0	0	0	0	0						
†West	0	0	0	0	0						
	33	3	8	24	10		33	8	12	27	11

*Batted for Hudson in seventh. †Batted for Zuber in ninth.

Washington ...... 200 010 000— 3
Philadelphia ...... 200 030 30*— 8

Errors—Brancato, Case, Vernon. Runs batted in—Cramer, Travis, Johnson [3], Brancato [4], Early, Suder. Two base hits—Cramer, Johnson. Three base hit—Suder. Home run—Early. Sacrifices—Hudson, Siebert. Double plays—Hudson to Travis to Vernon; Siebert to Brancato to Siebert; Bloodworth to Vernon; Suder to Hayes to Siebert. Left on bases—Washington, 8; Philadelphia, 8. Bases on balls—Knott, 2; Shirley, 2; Hudson, 4; Zuber, 1. Struck out—Knott, 1; Shirley, 1; Hudson, 1; Zuber, 1. Hits—Knott, 7 in 6 innings [none out in seventh]; Shirley, 1 in 3; Hudson, 8 in 6; Zuber, 4 in 2. Hit by pitcher—Zuber [S. Chapman]. Winning pitcher—Knott. Losing pitcher—Hudson. Umpires—Summers, Rue, and Stewart. Time—1:42. Attendance—3,500.

SECOND GAME.

WASHINGTON.	Ab	R	H	P	A	PHILADELPHIA.	Ab	R	H	P	A
Case,lf	5	1	1	6	0	McCoy,2b	4	0	0	3	6
Cramer,cf	5	0	0	1	0	Moses,rf	5	0	1	1	0
Lewis,3b	5	1	2	1	2	Wagner,c	5	0	1	0	1
Travis,ss	4	3	4	4	1	Johnson,lf	4	0	1	4	0
Vernon,1b	3	2	2	8	1	Siebert,1b	4	1	2	15	1
Ortiz,rf	3	1	2	1	0	S.Ch'p'n,cf	3	1	0	2	0
West,rf	1	0	1	0	0	Br'to,ss,3b	4	2	3	1	4
Early,c	4	0	1	4	1	F.Cha'n,ss	1	0	0	1	2
Bl'd'th,2b	4	0	1	1	2	Suder,3b	2	0	0	0	4
Leonard,p	3	0	0	1	2	Beckm'n,p	2	0	1	0	1
						Ferrick,p	1	0	1	0	2
	37	8	14	27	9		*37	4	11	27	21

*Miles batted for Suder in 6th and Valo for Ferrick in 9th.

Washington ...... 031 002 011—8
Philadelphia ...... 020 002 000—4

Errors—Cramer, Wagner, S. Chapman. Runs batted in—Vernon [2], Ortiz [3], Beckman [2], Travis, Miles, Ferrick, West, Lewis. Two base hits—Travis [2], Wagner, Vernon, Ferrick. Home run—Ortiz. Stolen base—Lewis. Sacrifice—Vernon. Double plays—McCoy to Siebert; Leonard to Travis to Vernon; Suder to McCoy to Siebert. Left on bases—Washington, 4; Philadelphia, 8. Bases on balls—Leonard, 2; Ferrick, 1. Struck out—Leonard, 5. Hits—Off Beckman, 11 in 5⅓ innings; Ferrick, 3 in 3⅔. Losing pitcher—Beckman. Umpires—Rue, Stewart, and Summers. Time of game—1:50. Attendance—4,571.

TIGERS, 7-6; INDIANS, 2-2.

Detroit, Mich., Sept. 6 (AP).—Buck Newsom and Al Benton gave up 11 hits in pitching the Tigers to a double victory over Cleveland today, 7 to 2 and 6 to 2, and as a result the Tigers climbed to a game and a half behind the fourth place Indians. Newsom registered his 12th victory in the opener.

CLEVELAND.	Ab	R	H	P	A	DETROIT.	Ab	R	H	P	A
Boud'u,ss	4	1	1	1	6	Perry,ss	4	1	1	1	1
Weat'y,cf	3	1	1	2	0	Stain'k,lf	3	0	0	1	0
Walker,lf	4	0	0	1	0	McCo'y,cf	3	1	1	3	0
Heath,rf	4	0	2	0	0	York,1b	4	1	0	6	0
Keltn'r,3b	3	0	0	2	1	Higg's,3b	4	1	1	2	2
Grimes,1b	4	0	1	10	1	B.Cam'l,rf	4	1	1	1	0
Mack,2b	4	0	0	3	2	Meyer,2b	4	1	2	2	0
Hemsley,c	2	0	0	3	0	Tebbetts,c	2	0	1	11	0
Desaut's,c	0	0	0	1	2	Newsom,p	4	0	1	0	3
Smith,p	2	0	0	1	1						
†C.Cam'll	0	0	0	0	0						
	*32	2	5	24	13		32	6	8	27	6

*Rosenthal batted for Hemsley in seventh and Dean for Desautels in ninth. †Batted for Smith in ninth.

Cleveland ...... 000 001 010— 2
Detroit ...... 400 000 11*— 6

Errors—Keltner, Boudreau. Runs batted in—Higgins, B. Campbell, McCosky, Newsom, Meyer [2], Heath [2]. Two base hits—Meyer [2], Perry, Weatherly. Three base hit—Boudreau. Sacrifice—Stainback. Double play—Desautels to Mack. Left on bases—Cleveland, 8; Detroit, 7. Base on balls—Smith, 3; Newsom, 5. Struck out—Smith, 3; Newsom 11. Hit by pitcher—Smith [McCosky]. Umpires—Hubbard, Pipgras and Geisel. Time—2:06.

SECOND GAME.

CLEVELAND.	AB	R	H	P	A	DETROIT.	AB	R	H	P	A
B'dreau,ss	4	1	1	2	4	Perry,ss	4	0	1	2	3
W'therly,cf	1	0	0	0	0	St'nback,lf	5	1	0	2	0
Ros'thal,lf	2	0	0	3	0	M'Cosky,cf	5	2	3	3	0
C'mp'l,lf,cf	4	1	2	2	0	York, 1b	4	1	1	13	0
Heath,rf	3	0	2	2	0	Higgins,3b	3	0	1	0	3
Keltner,3b	4	0	1	0	1	B.C'mb'l,rf	4	0	1	1	0
Mack,2b	4	0	0	3	4	Meyer,2b	4	2	3	3	5
Fr'b'g'r,1b	4	0	0	9	0	Tebbetts,c	3	1	1	3	1
Desautels,c	3	0	0	3	0	Benton,p	2	0	0	0	2
Milnar,p	1	0	0	0	3						
Gromek,p	1	0	0	0	0						
K'krak's,p	0	0	0	0	1						
	*32	2	6	24	13		34	7	11	27	14

*Dean batted for Gromek in seventh.

Cleveland ...... 100 000 010—2
Detroit ...... 120 121 00*—7

Errors—C. Campbell [2], Heath, Mack, Frieburger, Desautels. Runs batted in—Perry [3], B. Campbell, Meyer, Keltner, Heath. Two base hit—Boudreau. Stolen base—McCosky. Sacrifices—Benton [2], Higgins. Double plays—Mack to Boudreau to Frieburger; Meyer to Perry to York. Left on bases—Cleveland, 6; Detroit, 8. Bases on balls—Milnar, 2; Benton, 3. Struck out—Milnar, 2; Gromek, 1; Benton, 3. Hits—Milnar, 6 in 3 1-3 innings; Gromek, 5 in 2 2-3; Krakauskas, 0 in 2. Losing pitcher—Milnar. Umpires—Pipgras, Geisel and Hubbard. Time—1:57. Attendance, 16,629.

Daily Doubles

NARRAGANSETT.
Dan Cupid and Dainty Ford $225.30

THISTLEDOWN.
Black Cherry and Chubbins $286

WASHINGTON.
Bid On and Dodge Me $117.20

AQUEDUCT.
Buck Langhorne and Salto $12.60

All Square

ST. LOUIS.	Ab	R	H	P	A	CHICAGO.	Ab	R	H	P	A
Heffner,2b	4	1	3	5	4	Kollo'y,2b	4	0	1	2	4
Clift,3b	4	0	3	1	3	Kuhel,1b	3	0	0	10	0
McQu'n,1b	5	0	1	7	0	Chap'n,cf	3	0	1	1	0
Judnich,cf	4	0	0	4	1	Wright,rf	4	0	0	1	0
Cull'b'e,lf	4	0	1	0	0	Appling,ss	4	0	1	2	2
Laabs,rf	2	0	0	3	0	Lodig'i,3b	3	0	0	3	3
Ber'rd'o,ss	4	0	1	2	1	Solters,lf	4	0	1	2	1
Ferrell,c	4	1	1	3	0	Tresh,c	2	0	1	4	3
M'ncrief,p	4	1	2	2	1	Lee,p	3	0	0	0	3
	35	4	12	27	10		*30	0	5	27	16

*Philley batted for Lodigiani in ninth.

St. Louis ...... 110 001 000—3
Chicago ...... 000 000 000—0

Errors—Appling, Solters. Runs batted in—Clift [2]. Two base hits—Muncrief, Clift, Berardino, Ferrell. Stolen base—Heffner. Double plays—Clift to Heffner to McQuinn [2]; Tresh to Appling. Left on bases—St. Louis, 9; Chicago, 6. Struck out—Muncrief, 2; Lee, 2. Bases on balls—Muncrief, 3; Lee, 4. Time, 1:58. Umpires—Passarella, Rommel, and Basil.

SECOND GAME.

ST. LOUIS.	Ab	R	H	P	A	CHICAGO.	Ab	R	H	P	A
Lucad'o,2b	4	0	1	2	0	Kol'w'y,2b	4	1	3	4	4
Clift,3b	3	0	0	3	2	Kreevich,cf	4	2	2	3	0
McQ'nn,1b	1	0	0	4	1	Kuhel,1b	3	0	0	7	0
Strange,1b	2	0	1	3	0	Wright,rf	4	1	1	1	0
Judnich,cf	4	0	1	3	0	Appling,ss	4	0	1	1	1
Grace,rf	4	0	0	1	2	Hoag,lf	4	1	2	1	0
Laabs,lf	4	0	1	3	0	Ken'dy,3b	4	1	1	2	3
Ber'dino,ss	4	1	1	1	0	Turner,c	3	1	2	8	0
Ferrell,c	4	0	0	4	1	Rigney,p	2	0	0	0	1
Caster,p	0	0	0	0	0						
Oster'ler,p	3	0	2	0	2						
Iott,p	0	0	0	0	1						
	*34	1	7	24	9		32	7	12	27	9

*Cullenbine batted for Iott in Ninth.

St. Louis ...... 000 000 001—1
Chicago ...... 600 010 00*—7

Error—Kennedy. Runs batted in—Wright [3], Appling, Kennedy [2], Kolloway. Sacrifice—Kuhel. Two base hits—Wright, Appling. Three base hit—Berardino. Home run—Kennedy. Stolen bases—Lucadello, McQuinn. Double play—Appling to Kolloway to Kuhel. Left on bases—St. Louis, 9; Chicago, 3. Struck out—Ostermueller, 1; Rigney, 6; Iott, 1. Bases on balls—Caster, 1; Rigney, 4. Hits—Off Caster, 7 in ⅔ innings; Ostermueller, 4 in 5⅓; Iott, 1 in 2. Wild pitches—Ostermueller [2], Rigney. Losing pitcher—Caster. Umpires—Rommel, Basil, and Passarella. Time—1:39. Attendance—4,677.

White Sox and Browns Split a Double Header

[Continued from first sports page.]

started spinning like a giant top. The ball plunked for a double and Muncrief went home as Wright, tho obviously dizzy from his mad whirl, heroically recovered the ball and returned it to the infield thru sheer instinct.

The Moose Drops One.

The third and last St. Louis run was unearned. With one down, Solters captured Ferrell's line drive, then dropped the ball as he started to throw it. Muncrief popped to Lodigiani, but Heffner and Clift delivered singles, Ferrell scoring on Clift's smack.

SECOND GAME

Manager Dykes sent out Mike Kreevich, Myril Hoag, and Bob Kennedy to supplant Ben Chapman, Julius Solters and Dario Lodigiani at the start of the second game.

The Sox made a half dozen runs in the first inning and would have had several more but fo. careless coaching and base running.

Kolloway opened with a single to center and stopped at second on Kreevich's infield single. The pair advanced on Kuhel's sacrifice and scored on Appling's double to left. Hoag singled to right, but Appling was waved toward home, where he he was an easy out. Kennedy then knocked his first homer of the year, scoring behind Hoag. Turner singled to center and Rigney walked, whereupon Ostermueller replaced Caster. Kolloway made his second and the Sox's eighth hit of the inning, a single. Turner scored, but Rigney stopped near third to see where the ball was and found out when he was tagged by Clift.

Mike Gets Lucky Hit.

Ostermueller retired the Sox in order in the second, third, and fourth innings, but Kreevich was safe at the start of the fifth when his bunt curled fair for a single just before it stopped rolling. Mike got to third on two wild pitches and scored on Wright's fly.

Iott, late of Paragould of the Northeast Arkansas league, held the Sox to a single by Kolloway in the last two innings.

DUNCAN DEFENDS LEAD AGAIN IN MIDGET RACING

Ted Duncan, who won the 100 lap race last Sunday, will defend the lead in the point standing for the season title in the midget auto races tonight in Riverview speedway, Addison street near Western avenue. With only three more programs on the schedule, Ray Richards and Myron Fohr, who rank second and third, respectively, need to win two of the three for either to pass Duncan. Twelve will qualify in four reverse order eliminations at 10 laps each for the 30 lap main event. Time trials are set for 7:30 p. m.

START 2 TENNIS TOURNEYS AT N. U. ON WEDNESDAY

The western tennis veterans' and father and son's tournaments will be held on the Northwestern university courts Wednesday thru next Sunday afternoon. Veteran entrants must have passed their 45th birthday.

Art Kaiser of River Forest will defend his veterans' title, and the 1940 father and son's winners, Carl and Peter Jensen of Chicago, also will compete. Jacob Greenberg will receive entries at 5007 North Monticello avenue until Tuesday at 6 p. m.

Lawn Bowlers Play in Mixed Tournament Today

The Chicago Lawn Bowling association's annual mixed tournament will be played today in the Gary club rinks in Gary, with one woman and two men forming each team. Nearly 200 are expected to compete, starting at 10 o'clock.

PHEASANTS RUN OVER S. DAKOTA BY THE MILLIONS

State Reports Enormous Ringneck Crop.

BY BOB BECKER.

If a sportsman in the central states can visualize 25,000,000 to 50,000,000 ringnecked pheasants running around in corn fields and flushing out of weed thickets he's lucky. It's more than we can do and we have been trying to picture that many game birds in a state ever since South Dakota informed us that they have the largest upland game bird crop in the United States with somewhere between 25,000,000 and 50,000,000 sassy pheasants in the coverts.

Even if the conservation department is a little too enthusiastic and has its numbers slightly mixed up, there isn't any doubt but what South Dakota still has what you might call an extraordinary hatch of birds. When Barney Weir and E. C. McKenzie of Huron, S. D., wrote us several weeks ago that the ringnecks have "overrun the state" we knew they must have just about the finest crop of birds they've seen in many years.

40 Per Cent Increase.

Unofficial estimates place tne pheasant crop at 40 per cent over 1940. We were in South Dakota last year, blinking our eyes at the huge flocks of ringnecks just about every time we raised our shotgun If they have 40 per cent more this year we suggest that Illinois hunters might do well to just take along a couple of sling shots or a bow and arrow to bag five birds per day, the legal limit! With so many pheasants one will hardly need a 12 gauge shotgun.

The nonresident hunter in South Dakota will pay $20 for his license this year. The limit is five birds per day, but the visitor who has a nonresident license will get five coupons on his license as he did last year and each of these will be good for five birds. If you stay five days you can tag 25 pheasants and either bring them home or ship them.

Many Partridges, Too.

There is an increase of Hungarian partridges in South Dakota, too, and many counties have an open season on this game bird. The hunky is especially plentiful in the northeast corner of the state.

Nonresidents will find good upland game hunting around Huron, Madison, Mitchell, Redfield, Watertown, Aberdeen, and other South Dakota towns. If midwestern shooters want information on hunting facilities and conditions in the state we suggest that they write C. Irvin Krumm of Huron, who will be glad to advise any one on details of accommodations, guides, etc., in that particular section. Penn Thompson, secretary of the Watertown Chamber of Commerce, Watertown, S. D., will answer inquiries on hunting conditions in that part of the state and recommend qualified guides to take out shooters. Fred Curtis of Redfield, a state game warden whom we have known for many years, is in a position to advise nonresidents regarding the shooting around Redfield and the country north of there.

Colan and Vigh Prepare to Box on Wednesday

BY FRANK MASTRO.

Johnny Colan and Ernie Vigh, New York 165 pound boxers, will continue training in Trafton's gymnasium this afternoon for a 10 round bout in Chicago Stadium outdoor arena Wednesday.

It is a dangerous match for Colan, who established himself as a strong contender for Tony Zale's middleweight championship when he knocked out Steve Mamakos on Aug. 13. For that reason John is working harder for the impending encounter than he has for any of his six victories this year.

A setback at this point, especially by a knockout, would cost Colan his current high position and probably ruin whatever chance he has of gaining a title shot.

Seeks Lost Support.

In addition to fighting to preserve the prestige he now holds, Colan will be battling to quiet a belief in some quarters that he fears Tony [Canciola] Martin, Wisconsin state 160 pound champion. This opinion gained headway after Johnny rejected an offer to meet Martin on the west side and accepted the assignment against Vigh instead.

Because Vigh went the limit with Martin on July 23, Colan feels that if he knocks out Ernie he will regain whatever support he may have lost.

Lello to Meet Castiglione.

Pete Lello, 1936 Chicagoland Golden Gloves lightweight title holder, will be in quest of his third straight decision in a 10 round semi-windup Wednesday against Nick Castiglione. The Gary boxer, who beat Lenny [Boom Boom] Mancini and knocked out Georgie Toy in two previous encounters, predicts he will floor Castiglione for the count. Altho Nick has been knocked out before, Lello's chances of accomplishing this feat are not bright. Castiglione scored a one round knockout over Joe Ghnouly and defeated Leo Rodak in recent weeks. Other matches Wednesday:

Leonard Bennett, Detroit, vs. Jackie Cooper, Chicago, [6], 147; Joey Pirrone, Cleveland, vs. Doll Rafferty, Milwaukee, [6], 135; and Savior Canadeo, Chicago, vs. George Kontopoulos, [6], 147.

Coals and House of David Clash in Double Header

John Tucker's House of David team this afternoon will attempt to spoil the Spencer Coals' record of 27 victories in their last 29 starts. They meet in a double header, starting at 1:30 p. m., in Spencer field.

Thar's Gold in Them Thar Pastures

CANDIDATES FOR CYO TEAM OPEN CAMP TRAINING

Chicago's Catholic Youth organization boxers this afternoon will start the battle for places on the team which will meet Hawaii's best amateur fighters in Soldiers' field the night of Sept. 17. Fifty boys, from flyweight to heavyweight, established training quarters at Palos park last night.

At the end of 10 days of hard fighting the group will return to Chicago, but only 10 of the youngsters will have earned a berth on the squad—two each in the bantamweight and lightweight divisions and one in the other six weight classes.

Many of the candidates, such as Harold Dade in the flyweight ranks and Hubert Hood in the heavyweight, will open the daily workouts today favored to earn an assignment, but that is no certainty, Coach Paddy Kane insists.

Newcomers Threaten.

In addition to Dade and Hood, veteran campaigners in the camp are Tony Bausone and Ray Brown, featherweights; Jack Ballangee and Frank Bausone, lightweights; James Hunt and Joe Dugo, welterweights; Isaiah Wells and Curtis McDaniel, middleweights; Hiner Thomas, light heavyweight.

There are several strong contenders among the newcomers, however, including Don Gallardio, 112; Henry Vera, 118; Henry Nichols and Dan Hickey, 126; Dennis O'Keefe and Jim Egan, 135; Kenny Madsen and Eddie Conroy, 147; John Matuia, 175, and Emerick Mitchell, heavyweight.

Nichols Shows Promise.

Hickey, Nichols, and Conroy came in for attention yesterday afternoon as the boys boarded two chartered buses for Palos park. Nichols, a 19 year old junior at Maine Junior college in Des Plaines, Ill., received praise because of a victory he scored over Frank Bausone in Shewbridge field on Thursday. It was the lad's 48th triumph in 60 engagements he has had in the two years he has been with the CYO. Due to this unexpected conquest Nichols, whose home is in Arlington Heights, must be given a chance to beat out Ray Brown or Tony Bausone for the featherweight post.

Conroy, who enrolled as a middleweight when he joined the CYO last January, is down to 152 pounds now. As a result the coaches do not believe he'll have trouble making the welterweight poundage. During the eight months he has been with the organization Eddie has participated in six matches, winning five and losing only one. On the Nichols-Bausone card on the south side Conroy surprised by beating the experienced James Hunt. Other victims were Bob Patterson, Curtis McDaniels, and Jesse Hoskins twice.

Kid Irish, as Conroy is known, was born in Chicago Jan. 8, 1919.

The Hawaiian delegation is on its way to Chicago, accompanied by Thomas O'Connell, CYO boxing director, and the Rev. William Gentleman of St. Andrew's parish. The visitors left San Francisco yesterday and are due to detrain in North Western station Tuesday morning.

Lutheran Softball Teams to Play Wednesday Night

Champions of the Lutheran Athletic association and the Augustana Lutheran A. A. will play in Spencer Coals field Wednesday night in two benefit softball games. Gethsemane of the L. A. A. and Ebenezer of the A. L. A. A. will meet in the junior playoff at 7:15 o'clock. First Lutheran of the L. A. A. and Messiah Lutheran of the A. L. A. A. clash at 9:15 for the senior title.

Dodson's 206 Retains Golf Lead; Nelson, Hogan Close In

[Continued from first sports page.]

teresting to note that if Snead had not taken a seven on the fifteenth hole of Friday's second round he would be tied with Nelson this morning.

The only men to approach the four leaders going into this morning's play were Ralph Guldahl of Chicago, one time double National Open title holder, and Jimmy Hines of Great Neck, N. Y., former Metropolitan Open winner, each of whom has 214. Following them at 215 are Al Huske of De Kalb, Ill., Herman Keiser of Akron, O., Jim Milward of Madison, Wis., and Ky Laffoon of Miami, Okla.

Doering, Burkemo Get 221.

The leading amateurs were Arthur Doering of Medinah and Walter Burkemo of Evanston, each of whom made the three-quarters juncture with totals of 221. One of the best finishes of the day was contributed by Tony Penna of Dayton, O., who fired the only brace of birdies of the day on the par four 17th and 18th for a 71 and a 218. One of Tony's partners, Joe Turnesa of Rockville Centre, N. Y., had the crowd agog by shooting four birdies on the first five holes, but calmed down to a 34—37—71, and a 218.

The cards for Hogan, Dodson, Snead, and Nelson follow:

Par out	453	444	435—36
Hogan out	543	434	335—34
Dodson—Out	443	434	445—35
Snead—Out	353	434	434—33
Nelson—Out	453	444	444—36
Par in	534	445	344—36—72
Hogan in	624	544	245—36—70—209
Dodson—In	625	544	444—38—73—133—206
Snead—In	425	435	344—34—67—143—210
Nelson—In	345	544	344—36—72—136—208

Scores for 54 holes the first two rounds in the aggregate and today's third round follow:

L. Dodson, Kansas City, Mo.	133	73	206
Byron Nelson, Toledo, O.	136	72	208
Ben Hogan, Hershey, Pa.	139	70	209
Sam Snead, Hot Springs, Va.	143	67	210
R. Guldahl, Ran. Santa Fe, Cal.	143	71	214
J. Hines, Great Neck, L. I.	144	70	214
Herman Keiser, Akron, O.	141	74	215
Al Huske, Dekalb, Ill.	140	75	215
Jim Milward, Madison, Wis.	141	74	215
Ky Laffoon, Miami, Okla.	142	73	215
Johnny Revolta, Evanston Golf	142	74	216
Clayton Haefner, Linville, N. C.	142	74	216
Bill Barbour, Brecksville, O.	143	73	216
Jim Ferrier, Elmhurst	144	72	216
Emil Mashie, Onwentsia	144	72	216
Lawson Little, San Francisco	145	71	216
Vic Ghezzi, Deal, N. J.	142	75	217
Harry Cooper, Northmoor	146	71	217
Jim Turnesa, Camp Lee, Va.	141	76	217
H. B. Ransom, Ft. Worth, Tex.	140	77	217
Johnny Bulla, Greensboro, N. C.	142	75	217
G. M. Smith, Onwentsia	144	73	217
Jimmy Thomson, Chicopee, Mass.	146	71	217
Craig Wood, Mamaroneck, N. Y.	145	72	217
Bill Kaiser, Louisville, Ky.	142	76	218
Charles Kocsis, Detroit	145	73	218
D. Shute, Huntington, W. Va.	147	71	218
Rod Munday, Sylvania, O.	146	72	218
Joe Turnesa, Rockville Centre, N. Y.	147	71	218
Tony Penna, Dayton, O.	147	71	218
Sonny Rouse, Waukegan Range	148	71	219
Horton Smith, Pinehurst, N. C.	146	73	219
E. Harrison, Little Rock, Ark.	141	78	219
L. Mangrum, Monterey Pk., Cal.	149	70	219
Mike Turnesa, White Plains, N. Y.	146	73	219
Al Favelli, Highland Park	148	72	220
Sam Byrd, Ardmore, Pa.	147	73	220
Edmund Wysowski, Kewanee, Ill.	146	74	220
Herb Johnson, Butterfield	144	76	220
Jim Foulis, Ruth Lake	149	72	221
*A. L. Doering Jr., Medinah	147	74	221
Frank Flegel, Acacia	146	75	221
*W. E. Burkemo, Evanston Golf	145	76	221
P. Runyan, White Plains, N. Y.	150	71	221
Bill Mehlhorn, Foster Range	146	75	221
H. Barron, White Plains, N. Y.	148	73	221
*Skip Alexander, Raleigh, N. C.	148	74	222
Chick Harbert, Battle Creek, Mich.	148	74	222
Bob Hamilton, Evansville, Ind.	146	76	222
Frank Commisso, Brighton Station, N. Y.	148	75	223
Bob Stupple, Skokie	151	72	223
Jack Grout, West Pittston, Pa.	151	72	223
Merle E. Lint, Spencer, Ia.	149	75	224
*K. R. Heilemann, St. Louis	147	77	224
R. Kellogg, Traverse City, Mich.	151	73	224
*Earl Christiansen, Coral Gables, Fla.	147	77	224
C. Harper, Portsmouth, Va.	146	78	224
Red Francis, Hollidaysburg, Pa.	151	74	225
Al Andereggen, Art's Fairway	148	77	225
Byron Harcke, Roselle	150	75	225
Frank Metzger, Cuyahoga Falls, O.	147	78	225
Alan Baker, Timber Trails	150	76	226
Eddie Williams, Bryn Mawr	147	79	226
Dick Metz, Oak Park	145	81	226
Joe Brown, Des Moines, Ia.	149	78	227
John Malutic, Cleveland, O.	147	80	227
F. H. Gronauer, Indianapolis	147	80	227
Walter Keller, Keller's Fairways	148	80	228
D. Reinsma, Muskegon Heights	151	77	228
*Skee Riegel, Glendale, Cal.	151	77	228
*Sid Salomon, St. Louis, Mo.	150	78	228
Bud Williamson, Fort Wayne	150	78	228
Charley Penna, Medinah	150	78	228
Frank Mulqueeney, Salinas, Cal.	149	79	228
H. J. Kaiser, Racine, Wis.	148	80	228
J. Hutchison Jr., Rockford	146	82	228
*S. A. Williams, Evanston Golf	149	79	228
Steve Grady, Evanson Golf	147	82	229
*J. Chambers, Tom o' Shanter	149	80	229
*John Barnum, Elmhurst	150	79	228
H. Scharlau, Bloomington, Ill.	149	81	230
*Milton W. Beal, Clinton, Ia.	148	82	230
Wilson Crain, Addison Range	151	80	231
*Don Armstrong, Medinah	150	81	231
*Randall Ahern, Northville, Mich.	150	84	234
Dave Tosh, Sunset Ridge	151	83	234
Frank Sally, Park Ridge	151	86	237
Leland Gibson, Kansas City	150	withdrew	
Bill Heinlein, Noblesville, Ind.	150	withdw.	
Errie Ball, Charlotteville, Va.	150	withdw.	

*Amateur.

Starting Time

Starting times for today's fourth and last 18 hole round in the Tam o' Shanter $11,000 Open golf tournament follow:

9:30—Sonny Rouse, Al Favelli, and Edmund Wysowski.
9:40—Bob Stupple, Bob Hamilton, and Milton W. Beal.
9:50—Sam Byrd, Frank Commisso, and Herb Johnson.
10—Paul Runyan, Jimmy Thomson, and Harry Cooper.
10:10—Herman Barron, Frank Flegel, and Jim Foulis.
10:20—Joe Turnesa, Toney Penna, and Jack Grout.
10:30—Jimmy Hines, Horton Smith, and Mike Turnesa.
10:40—Red Francis, Dave Tosh, and Eddie Williams.
10:50—Skip Alexander, Bill Melhorn, and Chandler Harper.
11—Craig Wood, Vic Ghezzi, and Dick Metz.
11:10—Merle E. Lint, Kenneth R. Heilemann, and Ray Kellogg.
11:20—Henry J. Kaiser, Bud Williamson, and John W. Chambers.
11:30—Jim Ferrier, Al Huske, and Walter E. Burkemo.
11:40—Bill Barbour, Jim Milward, and Stephen A. Williams Jr.
11:50—Byron Harcke, Sid Salomon Jr., and Charley Penna.
12—Ky Laffoon, Herman Keiser, and Arthur Doering.
12:10—John Barnum, Herman Scharlau, and Steve Grady.
12:20—John Malutic and Fred H. Gronauer.
12:30—Sam Snead, Johnny Revolta, and Henry B. Ransom.
12:40—Jock Hutchison Jr., Wilson Crain, and Randall Ahern.
12:50—Alan Baker, Al Andereggen, and Frank Sally.
1—Byron Nelson, Clayton Heafner, and Lloyd Mangrum.
1:10—Jim Turnesa, B. J. Armstrong, and Dutch Harrison.
1:20—Rod Munday, Emil Mashie, and Skee Riegel.
1:30—Ben Hogan, Lawson Little, and John Bulla.
1:40—George M. Smith, Bill Kaiser, and Chuck Kocsis.
1:50—Chick Harbert, Earl Christiansen, and Frank Metzger.
2—Leonard Dodson, Ralph Guldahl, and Denny Shute.
2:10—Dick Reinsma, Walter Keller, and Frank Malqueeney.

CORRIGAN WINS IN FOXCATCHER STEEPLECHASER

Fair Hill, Md., Sept. 6 (AP).—C. K. Bassett's Corrigan, taking and holding the lead after the seventh jump, won a three-lengths victory today in the Foxcatcher national cup steeplechase before a crowd of 10,000.

Parma, R. V. N. Gambrill's runner-up in the event last year, was second in the three mile test over 19 jumps, and Fay Cottage, owned by Stephen C. Clark Jr., was third behind Parma by six lengths in the field of six.

JOE LOUIS OPENS SPARRING DRILL FOR NOVA FIGHT

Greenwood Lake, N. Y., Sept. 6 (AP).—Joe Louis put on the gloves today for the first time since he stopped Billy Conn in July and worked four rounds in preparation for his next title defense against Lou Nova in the Polo grounds Sept. 29. Louis went two rounds each with George Fitch and George Nicholson. Trainer Jack Blackburn said he was pleased with the champion's showing.

BETTY JAMESON SEEKS TITLE NO. 3 IN NATIONAL GOLF

Women's Tourney Starts at Brookline Tomorrow.

[Chicago Tribune Press Service.]

Brookline, Mass., Sept. 6. — Betty Jameson of San Antonio, Tex., starts out next week in quest of a third consecutive national women's golf championship, a feat accomplished by only four others in history. She expressed confidence after a practice round today at the Country Club of Brookline, where the national tournament opens Monday morning.

Only 22 years old, Miss Jameson is a comparative youngster in sports, but already she has equaled the string of three straight achieved by Beatrix Hoyt, 1896, 1897, and 1898; by Alexa Stirling, 1916, 1919, and 1920 [there were no tournaments in 1917 and 1918]; by Glenna Collett, 1928, 1929, and 1930; and by Virginia Van Wie, 1932, 1933, and 1934.

Glenna Wins 6—A Record.

Miss Jameson, tho, still has a long way to go to approach the record of six titles, five of which Glenna Collett acquired under her maiden name [1922, 1925, 1928, 1929, and 1930] and the sixth as Mrs. Edwin H. Vare in 1935.

But can Betty acquire even No. 3? That's the question that has been making the rounds. She was beaten in an early round in the Trans-Mississippi tournament, and lost to Mrs. Vare in the invation tournament at Point Judith, R. I., two weeks ago.

Miss Jameson first won the crown at Wee Burn, Mass., defeating Dorothy Kirby of Atlanta, Ga., 3 and 2, in 1939. She repeated last fall at Del Monte, Cal., winning in the final from Jane Cothran of Greenville, S. C.

Many Youthful Threats.

All of the 1940 semi-finalists are back again. These include Clara Callendar of Pasadena, Cal., and Mrs. James Ferrie of Flintridge, Cal., in addition to Miss Cothran. Then, too, Miss Kirby, 21, again is a contender.

Add to the list of youthful sharpshooters these names: Miss Callendar, 22; Georgia Tainter of Fargo, S. D., 19; Phyllis Otto of Atlantic, Ia., 16; Louise Suggs of Atlanta, Ga., 17, and Jeanne Cline of Bloomington, Ill., 17. Miss Tainter went to the quarter-finals last year, losing to Miss Cothran, 2 and 1; and she reached the semi-finals of this year's Western, bowing out on the first extra hole to Mary Agnes Wall of Menominee, Mich. Miss Suggs is the Southern amateur champion.

Mrs. Mann Is a Menace.

Among the veterans the most serious threat may come from Mrs. Russell Mann of Omaha, Neb., the former Lucille Robinson of Des Moines, Ia. Mrs. Mann played the best golf of her career two weeks ago in winning the Women's Western in Chicago.

Miss Wall who finished as runner-up to Mrs. Mann in this year's Trans-Mississippi and Western, is highly regarded. So are Eleanor Dudley of Chicago, the current National Intercollegiate champion from the University of Alabama; Mrs. Frank Newell of Long Beach, Cal., the former Elizabeth Hicks; the veteran ex-champion, Mrs. Vare; Mrs. Marion Turpie McNaughton of New York; Mrs. Estelle Lawson Page of Greensboro, N. C.; Dorothy Traung of San Francisco, Cal.; Ellamae Williams of Chicago, Marion Miley of Lexington, Ky., and Virginia Guilfoil, New York state champion.

Seward Faces a Tough Foe in Ed Lander

Billy Seward, 21 year old lightweight from Ingomar, Mont., is marking time for the strongest test of his 27 month professional campaign—an eight round bout against Eddie Lander, clever west side boxer—in Marigold Gardens tomorrow. Bill, who has scored 26 knockouts in 38 matches in that span, is a perpetual motion fighter who throws punches with either hand. For that reason he has a chance to deal Lander his first knockout defeat. If Seward succeeds in accomplishing this feat he will have achieved something such headliners as Pete Lello, Jimmy Perrin, and Jimmy Tygh were unable to do.

Lander is so elusive few opponents have been able to find his chin with a damaging punch. He hasn't been floored since 1938 when Eddie Dempsey of Moline, Ill., dropped him for no count in the fourth round in the Marigold arena. This clinched the decision for Dempsey. After that setback, however, Lander compiled a string of nine victories, including an upset of Nick Camarata of New Orleans. The west side youngster conquered Bud Cottey of Indianapolis in his last appearance on July 28.

Seward's most recent triumph was registered over Annunzio Ferraro, Aug. 4. Supporting matches tomorrow:

Selman Martin vs. Bill Petersen, [6]; Frankie Gaudes vs. Andy Canal, [5]; Harry Eagles vs. Chuck Hurst, [4]; Frank Pintero vs. Mike Shannon, [4].

Lem Franklin, Cleveland heavyweight, who stopped Curtis Sheppard in Pittsburgh recently, may return to Pittsburgh next month for a proposed encounter with Harry Bobo.

Winnetka Cricket Team Seeks a Perfect Record

The undefeated Winnetka club, which last week clinched the Illinois Cricket league championship, will attempt to extend its winning streak to 15 straight today, opposing Lake Forest on Skokie field in Winnetka. Should the champions win their two remaining games on the schedule they will become the first in history to finish the league season unbeaten. Two other contests are on today's program, as follows:

Chicago vs. Hyde park at Wilson avenue and the Outer drive; Washington Park club vs. Oak Park in Washington park. [All games at 1:30 p. m.]

THE LOCKER ROOM

ROUND-OF-THE-WEEK
Leonard Dodson's Record-breaking 65, in First Round of Tam o' Shanter Open.

SHOT-OF-THE-WEEK
Byron Nelson's Brassie to Within 2 Feet of Pin for Eagle on 485-Yard Second in First Round.

THE LOCKER ROOM today closes shop for the 1941 season. . . . For the second year, this space has served as a headquarters for golf items from the district's courses and the increasing number of contributions is indicative of the popularity of the column among Chicagoland golfers. . . . To those who have contributed to its success, the Locker Room extends its sincere thanks and, with a prophetic eye to the future, asks that they stand by until the doors swing open on Sunday, May 31, 1942.

George Victor set a new amateur course record at Glen View last week by shooting a 33—33—66, six under par. . . . He bagged six birdies and equaled par on the other 12 holes. . . . Victor, who first won the club championship in 1938, captured the 1941 title by defeating John D. Ames, 1 up. Glen View will hold its annual Twa-Dae invitational tournament next Saturday. . . . The Glen Flora club in Waukegan will hold a Pro-Amateur tournament next Sunday with $200 in cash prizes for the journeymen golfers. . . . Other events on the club calendar for the month include the fall Roundup, Sept. 21 and a Member-Caddy tournament the following week.

Chubb Shoots 66 for Course Record at Blackheath.

George Chubb of Evanston shot a 35—31—66, four under par for a new course record at Blackheath a week ago. . . . He shot par golf on every hole on the first nine and bagged five birdies on the home nine. . . . After three years of trying, Gene Rappaport finally gained sole possession of the club championship at Twin Orchard by defeating Dr. N. Zeitlan in the 36 hole final. . . . He tied for the title in '38 and was runner-up the next two years. . . . If you weren't already convinced, golf practice fairways are here to stay. . . . Reports are that the driving ranges contemplate organizing an association to be known as the National Golf Practice Fairways association.

Fred A. Garriepy dethroned Sam Dean as club champion at Hinsdale last Sunday. . . . Dean finished second; Fred Schultz, third, and Dr. George LeMire, fourth. . . . William Goodman captured club honors at Ravisloe with a 4 and 2 victory over David Olin, the defending champion. . . . To make a family affair out of the club titles, Mrs. Goodman won the women's championship by defeating Mrs. William Boos, 2 and 1.

West District Golf League Honors Founder.

As is its custom, the West District Golf league dedicated its final match of the season at Elmhurst Thursday to Fred W. Lietzow who founded the league eight years ago. . . . Westward Ho retained the championship with 153½ points. . . . Other teams finished as follows: Riverside, 144½; Brookwood, 116; Glen Oak, 110; Medinah, 107; Elmhurst, 86½; Hinsdale, 81½, and Oak Park, 65. . . . H. T. Fischer of Westward Ho succeeded John Noble as president, and Fred Gariepy of Hinsdale was elected secretary-treasurer. . . . Mr. Fischer presented Arthur Bedrosian with a check for $86 for the Chick Evans caddy scholarship fund at Northwestern university. . . . Bedrosian, a former caddy and an Evans scholar, assured the district members that the contribution would help start another boy on a college education.

Among the Chicago players who will invade St. Louis next Sunday for the annual intercity match are Art Doering, Don Armstrong, George Victor, Walter Burkemo, Jim Frisina, Hank Bowbeer, Art Sweet, George Dawson, and Pick Wagner. . . . Ted Quinn will captain the team. . . . The caddy masters' tournament sponsored by the CDGA will be held at Tam o' Shanter Monday, Sept. 15. . . . To play safe, a number of the contestants are reported to be planning to bring their own caddies.

The Inquiring Golfer

THE QUESTION.

Are you in favor of returning the pattern of the National Amateur Golf championship to the British all-match-play system?

THE ANSWERS.

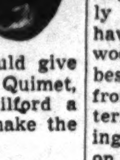

Fred J. Corcoran, Boston, Mass., tournament manager of the Professional Golfers' Association of America — Yes, upon the condition that substitutions would be permitted. I feel that this would eliminate the possibility of byes and would provide a real test for the tournament. It would give such older players as Francis Quimet, Chick Evans, and Jesse Guilford a chance at match play, and make the event a truly interesting one.

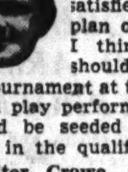

Walter Burkemo, Evanston — The British all-match-play system used in the American Amateur until five years ago was before my time as a competitor. Personally, I am satisfied with the present plan of the tournament. I think that a player should earn his place in the tournament at the scene of it by a medal play performance and that he should be seeded according to his score in the qualifying round.

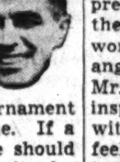

Walter Crowe, Chicago, sports goods salesman—Certainly I would like to see the amateur returned to all-match-play. I believe that it is a fairer test for the tournament to be conducted on a man-to-man basis. The present plan of medal play qualifying at the scene of the tournament is, I think, an extraneous one. If a player qualifies sectionally he should be given at least one opportunity for match play.

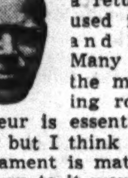

Don Armstrong, Aurora, national semi-finalist against Lawson Little in the 1934 National Amateur—Yes, I would favor a return to the system used in the 1934, 1935, and 1936 tournaments. Many golfers feel that the medal play qualifying round used in the Amateur is essential to the tournament, but I think the essence of the tournament is match play, and that a return to it would bring the Amateur back to what it is intended for, a method whereby all would be given at least one match play opportunity.

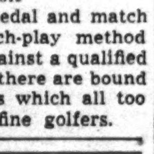

Horton Smith, Pinehurst, N. C.—I would prefer to see the National Amateur tournament conducted either as the all-match-play system used in 1934, 1935, and 1936, or returned to 32 qualifiers instead of the 64 now in use. I think that the real test of golf is a combination of medal and match play, but the all-match-play method would be preferable against a qualified bracket of 64 in which there are bound to be 18 hole matches which all too frequently eliminate fine golfers.

PROOF that application is the main ingredient of good golf is offered at the $11,000 Tam o' Shanter Open, where such stars as Jimmy Hines, Johnny Bulla, Ben Hogan, Sam Snead, and others practice diligently between their tours of the course. . . . Altho Leonard Dodson of Kansas City, leader of the tourney at 54 holes, is famous as a money golfer, he missed a chance Friday to win a friendly wager at 200 to 1 odds. . . . On the 16th tee George S. May, Tam o' Shanter president, bet Dodson 200 to 1 that he couldn't birdie out on the last three holes. . . . Dodson accepted and his play earlier in the meet indicated he might win the bet, but he immediately took a 5 on the par three 16th, having hooked his tee shot into the woods. . . . A nervous scorer did his best Friday to eliminate Ben Hogan from the competition, announcing the terrific Texan posted a 48 on his opening nine holes, getting 6, 7, 8, and 9 on the last four greens. . . . It was soon discovered, however, that the scorer had listed the number of the holes instead of the strokes. . . . Hogan's card for that nine was 34 and he added a 32 to count 66, which was the course record until Dodson manufactured that amazing 65 round on Thursday. . . . Scotty Chisholm of Los Angeles, who did the announcing from the 18th green, was observed handing out plenty of compliments to the boys who hail from the west coast. . . . This caused some wag to comment that perhaps Scotty was a "fifth columnist from the sun kissed state."

Stand Up, Jim Lowder, and Take a Bow; You Did Well.

Eagles to Jim Lowder, in charge of press relations at the tournament, for the splendid facilities provided the working newspaper men. . . . This angle was only one more proof of Mr. May's leadership, the type that inspires coöperation by all connected with him. . . . The Locker Room feels that the Tam o' Shanter Open is here to stay, and club officials already have made preparations for next year's event, claiming that it will again be the richest golf meet of the year. . . .

Mrs. Lowell D. Rutherford of Medinah recently won the Class B championship at her club for the second straight year. . . . In the course of taking this year's crown she had to win two 19 hole matches and a 35 hole final. New improvements are under way at the Countryside course near Mundelein, where Scotty Irwin is now stationed as professional. . . . Scotty trained with the RAF during the first World war and then joined the American air force. . . . While in same he won the featherweight boxing championship of the service.

Ted Payseur Wins Club Championship at Kildeer.

Ted Payseur won the Kildeer club championship by defeating Dr. John A. Walters, 7 and 6, in the 36 hole final. . . . In the quarter-finals G. D. Wagstaff, H. Geddes, Wadsworth Watts, and James McAlvin played together. . . . All four players drove into the water at the 15th where they took penalty shots, but Wagstaff holed his approach from 40 yards for a par three. After having had some unfortunate experiences with long courses and flags placed in difficult positions, Jim Ferrier, Elmhurst pro, informed members of the West District league that he would like to see a tournament for all officials responsible for such conditions. . . . They would be required to play full length with the flags near traps and any official who failed to make a par at any hole would be subject to a "swift kick in the pants."

SPOTTING THE PINS

BY C. H. BEUKEMA.

The Sunday division of the Classic Bowling league will open its season tonight with four matches at Stack & Ryan's recreation center, 1133 Milwaukee avenue. The matches will be preceded by opening ceremonies. The schedule:

National Billiards & Bowling vs. Pabst Blue Ribbon, Monarch Beer vs. Ruppert Beer, Ambrosia vs. Schlitz, and Koenig Brau vs. Blatz.

Another of Chicago's crack major leagues will open Tuesday night when the Gold Coast circuit rolls on the Gold Coast alleys at 1213 North Clark street.

Three teams swept their sets in opening matches of Samuelson's Major league, American Transportation, Fritzi Scheffs, and Goldammer Kids shutting out the Budweisers, Wallace Coals, and Michelobs, respectively. The new Mee & Ramme team, successor to last season's champion, won two from Waggoner's Service Station. The Scheffs, strengthened by Ray Blanck, Richey Platt, and George Rudy, rolled high game, 1,019, and high series, 2,978. Chuck Ruzick of American Transportation got high individual series, 646.

The Joseph L. Gills and Chatham Posts each won three more games, the Posts on the night's high total, 3,032, to continue in a tie for the Stevenson Major lead. Adam Plunge and Joe Friedrich tied for individual high series with 653.

Detloff's Flowers will open their exhibition season tonight, meeting the Northwood Cleaners at 8 o'clock at 20th Century recreation.

The Pabst, Double Cola, and Logan Square Buick teams swept their opening series to tie for the lead in the Congress Women's Major league. Two other teams expected to finish near the top, the Budweisers and Rovick Bowling shoes—the latter national champion — each lost two games. Laura Stellmacher of the Goransons rolled high game, 237, and series, 575. Other high scores:

Emily Deering, 568; Sally Ostrowski, 535; Lee Beisbier, 530; Ruth Hartmann, 527; Nina Van Camp, 548; Edna Krause, 535; Betty Kleine, 566; Dorothy Miller, 548; Celia Grob, 557; Betty Brugman, 529, and Elnora Fick, 546.

Playdium, Isbell's, Detloff Florals, and South Chicago Coal and Dock each won two games in opening matches of the Playdium major league. Playdium's 2,970 total was 17 pins higher than that of its opponent, Alley recreation.

The Villa Moderne girls are to meet Barker Drugs in a match game at Bowling Lanes, 5221 Broadway tonight.

OAK BROOK AND EVANSTON PLAY FOR POLO TITLE

Tied for first place in the American league polo tournament, Oak Brook and Evanston will fight it out for the title at 4 o'clock this afternoon on Oak Brook stadium field, 22d street and York road.

The rival lineups include Dan Peacock and Chuck Aaberg, members of the national 12 goal championship Oak Brook team, and Dave Wilhelm, captain of the Yale University four which won the national intercollegiate crown last spring. The lineups:

OAK BROOK.		EVANSTON
Hannah [C]	No. 1	Townsend
Armstrong	No. 2	Reed
Wilhelm	No. 3	Peacock
Aaberg	Back	Bernard [C]

Alternates—Oak Brook: Gloor and Winston; Evanston: Maslek and Mayer. Referee—Lieut. Col. W. N. Leonard.

SOCCER LEAGUE TEAMS COMPETE IN OUTING TODAY

The International Soccer league, which opens its fall season next Sunday, will hold a Field day program today in Winnemac park, Foster avenue and Leavitt street. Two nine-a-side tournaments, a challenge match, and a league qualifying game are on the schedule. In the latter, the winner will be promoted to the league's major division. Today's schedule:

Field Day, Winnemac Park.

Juvenile nine-a-side tourney, 9:30 a. m.; junior nine-a-side tourney, 11 a. m.; Oak Park Acorns vs. Wisla [final of three game league qualifying series], 1 p. m.; Vikings vs. Jewish All-Stars [challenge match], 3 p. m.

Exhibition Games.

Sam Redas vs. Hansa, in Sam Reda stadium, 2600 West Huron street, 3 p. m.; Sam Reda Reserves vs. Hansa Seconds, 1 p. m.

Polish Olympia vs. Schwabens, California avenue and Roscoe street, 3 p. m.; reserve teams play at 1 p. m.

South Bend Club Given Collegiate Golf Tourney

Ted Payseur, secretary-treasurer of the National Collegiate Athletic association golf committee, yesterday announced the awarding of the 1942 national collegiate tournament to the Chain O' Lakes Country club of South Bend, Ind. The dates will be June 22 to June 27. Notre Dame will be the host school.

AUTO REPAIRS PAY NO MONEY UNTIL NOVEMBER 15TH

10 to 30 MONTHS TO PAY!

Put your car in perfect shape NOW for Fall and Winter driving! Anything from the smallest job to a complete overhauling ON CREDIT! Chicago's finest mechanics; quality equipment; nationally advertised parts!

TOWING FROM ALL PARTS OF CHICAGO! Phone CAlumet 7022.

1 Year GUARANTEE on Every Job

NO CARRYING CHARGES if paid within 90 days! No Finance Company to deal with.

18 POINT TUNE UP. 18 important parts cleaned, adjusted, repaired. Any car! $3

THIS IS MAROON AUTO PAINT WEEK
By specializing in one color each week we lower costs and save you money! Free estimates—drive in! (BLACK is always standard.)

BELL AUTO REPAIR 2452 S. MICHIGAN

BRITAIN SELECTS CHOICE CUTS IN FLOOD OF MEAT

U. S. Packers Told to Stop Shipping 2 Classes.

Meat is pouring into England from Canada and the United States in such a rising flood that English consumers can afford to be more selective about what cuts they will eat. Representatives of the government's lend-lease buying group informed packers last week that for the time being the United States will ship no more cuts such as hog fat backs and bellies.

The English prefer lean beef and pork. They limit their Canadian buying almost entirely to ham and bacon, which many consider the most desirable of pork cuts.

Urge Consumption Curb.

About 70 per cent of Canada's ham and bacon production goes to England. Canadian consumers are urged to cut consumption of these meats drastically to keep England provided.

Lord Woolton, British food minister, recently declared that England had obtained sufficient meat supplies for the next twelve months, and that rations for its people are being increased. In an effort to encourage more shipments of meat than English consumers are accustomed to, a British trade paper, Modern Meat Marketing, calls attention to the fact that butchers in England have had to do extensive trimming "after rough cutting overseas."

Peak Canadian Shipments.

Since an embargo was placed on exports of pork and live hogs from Canada to the United States, and the large exporting packers across the border were notified that they must sell only 25 per cent of their output to the domestic trade, Canada's shipments to England have broken all records.

During the first seven months of 1941, Canada exported 273,987,000 pounds of hams and bacon to England, an increase of 45 per cent over a year ago and 191 per cent more than two years ago.

Large government buying under the lend-lease act has been largely responsible for the advance in United States meat prices.

LIVE STOCK STATISTICS

AVERAGE PRICES AT CHICAGO.

	Cattle.	Hogs.	Sheep.	Lambs.
Last week	$11.80	$10.90	$ 4.50	$12.15
Prev week	11.85	10.90	4.50	11.55
1940	11.35	6.70	3.50	9.20
1939	10.65	7.85	3.50	10.05
1938	10.40	8.25	2.85	8.40
1937	14.35	10.85	3.35	10.50
1936	9.15	10.15	3.25	9.60
Aver '36-'40	11.20	8.75	3.30	9.55

Comparative Prices.

Hogs—Bulk of sales yesterday.$ 9.90@12.05
One month ago 10.00@11.65
One year ago 5.90@ 7.25
Top yesterday, $12.15; average, $11.05.
Cattle—Bulk of sales yesterday.$11.25@12.35
One month ago 11.15@12.15
One year ago 9.60@13.15
Top yesterday, $13.00; average, $11.80.
Lambs—Bulk sales yesterday..$11.50@12.75
One month ago 10.50@11.65
One year ago 9.00@ 9.50
Top yesterday, $12.75; average, $12.10.

LIVE STOCK MOVEMENT AT CHICAGO.

*Receipts.

	Cattle.	Calves.	Hogs.	Sheep.
Est Sept 6	100	200	4,200	5,500
Last week	39,222	4,066	51,213	33,975
Prev week	46,712	4,671	65,961	54,341
Year ago	36,488	4,632	66,955	32,097
2 years ago	33,569	4,839	43,360	44,684
Shipments.				
Est Sept 6	100	......	100	100
Last week	10,659	144	5,630	332
Prev week	12,493	322	6,827	2,871
Year ago	11,347	666	3,647	2,603
2 years ago	9,322	550	7,680	7,215

*All receipts include directs to packers from other points. During the week ended Sept. 6, 1941, Chicago packers received thru the stockyard direct 1,653 cattle, 1,188 calves, 16,185 hogs, and 23,310 sheep, which are included in the totals shown above for that week.

*RECEIPTS AT TWENTY MARKETS.

	Cattle.	Hogs.	Sheep.
Last week	220,000	267,000	256,000
Prev week	256,000	218,000	419,000
Year ago	238,000	321,000	337,000
2 years ago	221,000	233,000	321,000
'41 to date	6,914,000	13,628,000	8,994,000
1940	6,465,000	15,234,000	9,204,000

Combined totals of cattle, hogs, and sheep for the year to date, 29,536,000; a year ago, 30,903,000.

*All receipts include directs to packers.

Tomorrow's receipts, including directs, are estimated at 20,000 cattle, 16,000 hogs, and 11,000 sheep, compared with a holiday a week ago; 17,418 cattle, 18,216 hogs, and 8,352 sheep a year ago, and 19,418 cattle, 16,256 hogs, and 16,894 sheep two years ago. This week's receipts are estimated at 48,000 cattle, 60,000 hogs, and 40,000 sheep, compared with 44,525 cattle, 74,821 hogs, and 42,963 sheep a year ago, 45,503 cattle, 63,727 hogs, and 52,322 sheep two years ago, and 47,829 cattle, 74,133 hogs, and 77,498 sheep three years ago.

BANK STOCKS

CHICAGO.
[Nominal quotations.]

	Bid.	Ask.
American National	235	240
Central National [par $10]	18½	20
Chicago City [par $50]	78	83
Chicago Title and Trust	123	127
City National	111	115
Cent. Ill. National [par 33⅓]	88	90¼
Drovers National	140	150
First National	262	267
Halsted Exchange	210	225
Harris Trust and Savings	320	330
Industrial National [par $20]	37½	39½
Do pfd	99	101½
Lake Shore T and S [par $50]	63	68
Lake View Trust	343	365
La Salle National [par $50]	64	68
Live Stock National [par $20]	54	57
Madison-Crawford National	185	190
Mercantile National	123	128
Merchandise National	230	235
Merchants National	133	138
Mid-City National	118	123
National Boulevard	200	215
Northern Trust	518	533
North Shore Nat'l [par $15]	33	37
Pioneer Trust and Savings	160	170
So Chicago Sav [par $62.50]	60	65
South East National	155	160
Terminal National [par $20]	31½	33½
Upper Avenue National	195	205

NEW YORK.

	Yesterday. Bid.	Ask.	Aug. 30. Bid.	Ask.
Bankers Trust	52½	54½	53½	55½
Bk of Manhat	16¼	17¾	16¼	17¾
Cent'l Hanover	97	100	98	101
Chase	30	32	30¼	32¼
Chemical	44	46	44¾	46¾
First Nat'l	1,445	1,485	1,450	1,490
Guaranty	284	289	285	290
Irving	11⅛	12⅛	11¼	12¼
Manf Trust	38½	40½	38¾	40¾
National City	26¼	27¾	26½	28
N Y Trust	97	100	98	101
OTHER BANKS.				
Bk of Amer	38¼	40¼	37¾	39¾
1st Nat'l Bost	44½	46½	44¾	46¾

EARNINGS PER SHARE

NEW YORK, Sept. 6 (AP).—Corporate earnings reports for the week ended today, showing profits per common share included:

	1941.	1940.
June 30 Half.		
Bullard Co.	3.44	4.35
Bulova Watch	2.54	*1.70
Burroughs Add Ma	.43	.29
Diamond Match	.79	.79
Timken Roller Bear	1.92	2.07
June 30 Year.		
Archer-Daniels-Midl	5.69	3.41
Vick Chemical	4.12	4.05
July 31 Half.		
El Paso Nat Gas	3.57*	†3.89
May Dept Stores	1.70	1.20
W. T. Grant	.75	.54

*June 30 quarter. †July 31 year.

People and Events

Cassius M. Clay.

Cassius M. Clay has been named general solicitor of the Baltimore and Ohio railroad, succeeding the late Edgar W. Young. Clay formerly was in charge of the railroad section of the Reconstruction Finance corporation's legal division.

The National Alcoholic Beverage Control association will open its fourth annual convention in the Drake hotel tomorrow.

Bernard L. Johnson, editor of American Building and Building Age, will address the Metropolitan Chicago Home Builders' association Tuesday night in the Chicago Real Estate Board building.

Ferre C. Watkins, general counsel for the Illinois Bureau of Liquidation and president of the Union League club, will address the Surety Underwriters' association of Chicago Tuesday noon in the Union League club.

Voyta Wrabetz, chairman of the Wisconsin industrial commission, has been elected president of the International Association of Governmental Labor Officials.

RADIO PRODUCER TURNS TO ARMS, REPORTS PROFITS

Goods for the American and British governments are accounting for 55 per cent of the output of Sparks-Withington company, William Sparks, president, told stockholders yesterday in his annual report, in which he disclosed that the company again is operating on a profit basis.

Sparks-Withington's regular business consists of the manufacture of automobile accessories, radios and related products, but the company is making gun firing mechanisms for British tanks, machine gun parts, armatures for motors for the navy, warning signals for army trucks, and 11 aircraft items including radio compasses and bomb hoists.

The company's profit for the fiscal year ended June 30, was $96,591, equal to 8 cents a share on the common stock. In the preceding year it had a net loss of $82,244.

Corporation net incomes reported yesterday included the following:

	1940.	1940.
July.		
RCA Communicat.	$ 128,859	$ 113,418
Six Months Ended July 31.		
Grant W T	1,070,879	819,080
Per share	.75	.54
Seven Months Ended July 31.		
RCA Communicat.	917,241	893,521
Nine Months Ended June 30.		
Gen. Realty&Util.	†371,297	†441,510
Fiscal Year Ended June 30.		
Sparks-Withington	96,591	882,244
Per share	.08	

†Estimated. ‡Before depreciation. *Net loss.

OFFICIAL WEATHER FORECAST

INDIANA: Increasing cloudiness, scattered showers or thunderstorms Monday and southwest Sunday; little change in temperature.

LOWER MICHIGAN: Fair; Monday partly cloudy; little change in temperature.

UPPER MICHIGAN: Partly cloudy and warmer Monday; partly cloudy.

WISCONSIN: Partly cloudy, scattered light showers southwest; Monday increasing cloudiness, scattered showers west and south; somewhat warmer northwest and north central.

IOWA: Mostly cloudy with occasional showers or thunderstorms; Monday, same; little change in temperature.

MINNESOTA: Partly cloudy, scattered showers extreme south; Monday increasing cloudiness, showers west and south; somewhat warmer.

OHIO: Partly cloudy; a few scattered showers; cooler in extreme north; Monday, showers and cooler in central and north.

Place of observation. State of weather. Sept. 6, 7:30 p. m. Chicago daylight time.	Direction of wind.	Temp. 7:30 p. m.	Highest today	Lowest last 24 hours	Precipitation last 24 hours
E. central states—					
Alpena, pt. cldy	N.W.	68	79	62	...
Carbondale, cloudy	S.	77	88	63	.09
Chicago [Airpt.] clear	S.W.	79	85	63	...
Chicago [Univ.] clear	W.	77	83	64	...
Cincinnati, pt. cldy	S.W.	81	90	65	...
Cleveland, clear	S.W.	74	84	64	...
Detroit, clear	S.W.	75	83	75	...
Escanaba, pt. cldy	N.W.	65	70	60	...
Evansville, pt. cldy	S.W.	78	81	66	.01
[illegible]					

NEW YORK BONDS

Saturday, September 6, 1941.

Sales today, par value........$2,551,700 Total sales 1941 to date...$1,454,616,425
Year ago........ 2,342,500 Total sales 1940 to date... 1,052,562,275

UNITED STATES GOVERNMENT BONDS.
[Over the counter quotations.]

Treasury— Issue:		Bid.	Asked.	Yield.
3⅜s,	1947-'43	105.26	105.28	.05
3¼s,	1945-'43	106.11	106.13	.18
3¼s,	1946-'44	107.14	107.16	.35
4s,	1954-'44	111.8	111.10	.51
2¾s,	1947-'45	108.13	108.15	.61
2½s,	1945	108.3	108.50	.56
3¾s,	1956-'46	113.1	113.4	.79
3s,	1948-'46	110.8	110.10	.79
3⅛s,	1949-'46	110.27	110.29	.79
4¼s,	1952-'47	118.30	119.1	1.02
2s,	1947	106.1	106.3	.99
2s,*	1948-'50 Mch.	103.18	103.20	1.41
2¾s,	1951-'48	109.14	109.16	1.23
2½s,	1948	108.29	108.31	1.17
2s,	1950-'48	106.4	106.6	1.11
3⅛s,	1952-'49	112.25	112.28	1.47
2½s,	1953-'49	107.23	107.25	1.50
2½s,	1952-'50	107.27	107.29	1.56
2¾s,	1954-'51	109.27	109.29	1.65
3s,	1955-'51	112.12	112.15	1.64
2¼s,	1953-'51	106.9	106.11	1.58
2½s,*	1954-'52	105.16	105.18	1.91
2s,	1955-'53	104.23	104.25	1.56
2¼s,	1956-'54	106.11	106.13	1.69
2⅞s,	1960-'55	111.7	111.9	1.92
2½s,*	1958-'56	104.17	104.19	2.13
2¾s,	1959-'56	110.14	110.16	1.94
2¾s,	1963-'58	110.20	110.22	2.00
2¾s,	1965-'60	111.14	111.16	2.03
Federal Farm Mortgage—				
3s,	1947-'42	101.19	101.22	....
2¾s,	1947-'42	101.19	101.22	....
3¼s,	1964-'44	106.25	106.28	.50
3s,	1949-'44	106.22	106.24	.46
Home Owners Loan—				
2¼s,	1944-'42	101.28	101.30	....
3s,	1952-'44	106.19	106.21	.47
1½s,	1947-'45	102.29	102.31	.70

*Subject to federal taxes, but not to state income taxes.

UNITED STATES TREASURY NOTES.
[Quoted by C. F. Childs & Co.]
[Fractional parts of quotations are in 32ds of 1 point.]

Series and maturity—	Bid.	Asked.	Yield.
C 1⅛s, Dec. 15, '41	101.26	101.28	*1 18/32
A 1¼s, Mar. 15, '42	102.5	102.7	*1 10/32
B 2s, Sept. 15, '42	103.6	103.8	*1 7/32
C 1⅜s, Dec. 15, '42	103.1	103.3	*28/32
D ⅝s, Mar. 15, '43	101	101.3	‡.03
A 1⅛s, June 15, '43	102.1	102.3	*7/64
C 1s, Sept. 15, '43	101.30	102	.01
B 1⅛s, Dec. 15, '43	102.9	102.11	.09
B 1s, Mar. 15, '44	102.2	102.4	.15
A ¾s, June 15, '44	101.13	101.15	.22
C 1s, Sept. 15, '44	102.4	102.7	.26
D ¾s, Sept. 15, '44	100.20	100.22	‡.52
A ¾s, March 15, '45	101.13	101.15	.33
B ¾s, Dec. 15, '45	100.17	100.19	‡.61

*Premium in excess of zero yield to maturity or first callable date. ‡Taxable.

BOND AVERAGES

[Compiled by the Associated Press.]

	20 rails.	10 indust.	10 util.	10 fgn.
Net change	....	....	....	+0.5
Saturday	63.1	105.0	101.9	47.8
Previous day	63.1	105.0	101.9	47.3
Month ago	64.1	104.9	102.0	46.6
Year ago	58.3	104.0	97.9	44.0
1941 high	66.5	105.3	102.2	48.2
1941 low	60.2	104.2	99.0	38.0
1940 high	61.4	105.9	100.7	53.5
1940 low	48.3	98.9	90.3	35.1

TEN LOW YIELD BONDS.

Saturday	114.5	Previous day	114.5
Month ago	114.4	Year ago	112.4
1941 high	114.6	1941 low	112.2
1940 high	114.6	1940 low	108.4

DOMESTIC BONDS.

Sales, thous.		High.	Low.	Close.	Net chge.
4	Alleghany cv 5s'44	92½	92¼	92½+	¼
9	do cv 5s '49	78⅛	78	78 +	⅛
1	‡do 5s '50 st	64¾	64¾	64¾+	¼
7	Allis C cv 4s'52	108½	108¼	108¼—	¼
23	Am&F P 5s 2030	65½	65	65½+	1
5	AmIG Ch 5½s '49	102½	102¼	102½	....
[illegible]					
3	NYConn 3½s '65	101⅛	101⅛	101⅛—	⅝
6	NY Dock cv 5s'47	73	73	73	....
15	do 4s '51	66¼	66	66	....
5	NY Edis 3¼s '65	109¾	109¾	109¾	....
12	NYGElH&P4s'49	115⅛	115⅛	115⅛	....
1	‡NYLEWD-I5s'43	97½	97½	97½	....
9	†NYNH-Hcv6s'48	28¾	28½	28¾	....
4	†do 4s '56	25¼	25¼	25¼—	½
11	†NYO&W rf4s'92	6⅝	6¼	6⅝	....
4	NiagSh cv5½s'50	104	103¾	104 +	¼
3	†‡NorfSo 5s'61A	26⅝	26	26	....
1	Norf & W 4s'96	128	128	128 —	½
15	Nor Pac 6s 2047	62⅞	62¼	62⅞+	¼
6	do 4½s 2047	49½	49	49 —	⅝
[illegible]					

FOREIGN.

[illegible]

*x*N—Ex-interest. ct—Certificates. *Selling flat on account of default of principal or interest or both. ‡Selling flat for reasons other than default. †Matured bonds. Negotiability impaired pending investigation.

FOREIGN EXCHANGE

[Quoted in American cents.]

[illegible]

*Nominal. *Official. Free sterling unchanged at 402c.

INVITE 11 STATES' CONGRESSMEN TO PRIORITIES STUDY

Mayors of 600 Cities Are Asked to Attend.

Congressmen and senators from 11 midwest states have been invited to attend the conference here next Friday of mayors from these states, who will meet in the Morrison hotel to study the problem of plant closings and unemployment caused by priorities.

The invitation was mailed to the legislators by Rep. John W. Boehne, Jr. [D., Ind.]. Mayor William H. Dress, Evansville, Ind., president of the Indiana Municipal league, has invited the mayors of 600 cities in Illinois, Michigan, Ohio, Indiana, Wisconsin, Iowa, Minnesota, Nebraska, Kansas, Missouri, and Oklahoma.

Senator Walsh to Speak.

Senator David I. Walsh [D., Mass.], a leader in the effort to relieve the present priorities situation, will be a speaker.

Several priorities experts from Washington, D. C., will come to Chicago to participate in a meeting of about 3,500 manufacturing executives in the Chicago Civic Opera house Tuesday night, the Illinois Manufacturers association announced. The meeting, at which raw material supply problems will be discussed, is sponsored by the manufacturers association, the Chicago Purchasing Agents association, and the Central States Mill Supply association.

Priorities Officials Invited.

The priorities officials scheduled to take part are: J. L. Overlock, defense supplies rating plan administrator; H. K. Clark, assistant administrator of the plan; Stanley Adams, whose duties are connected with steel; Mason Manghum, in charge of priority procedures and policies; L. J. Martin, compliance official; J. H. Martin, of the policy section, and Edward Scriben, connected with steel service and copper.

Faster Freight Service to Des Moines, Ia., Offered

The Chicago and North Western Railway company will institute overnight freight service between Chicago and Des Moines, Ia., tomorrow, F. G. Fitz-Patrick, chief traffic officer, announced yesterday. The faster service is offered to compete with overnight merchandise schedules of trucks.

Investors' Guide

Sunday, Sept. 7, 1941.

[Copyright: 1941: By The Chicago Tribune.]

CAPITAL INDUCEMENT.

Canada has been wooing American dollars with increasing ardor since the war began so that she might gain foreign exchange with which to pay for munitions. An intensive advertising campaign designed to bring American vacationers across the border has been one of several schemes. Vacation spending undoubtedly is important in promoting exchange, but its season is limited. On the other hand, investment capital from the United States comes in far larger sums and has no season.

The Canadian foreign exchange control board has issued a statement clarifying its policy regarding investment in Canada by nonresidents—particularly Americans. The basic principal underlying the board's policy, excluding the encouragement of capital inflow, is that the capital may be returned to the nonresident in the same form in which it was brought to Canada. Furthermore, the board announced it is ready to give "sympathetic consideration" to any proposals for new capital investment in Canada.

In particular, nonresident investors may make the following arrangements:

1. If a nonresident sells United States dollars to an authorized dealer—any Canadian branch of a Canadian bank—and invests the proceeds in any project in the dominion, the board's practice is to resell the American funds to the investor should he subsequently liquidate his investment. This provision, however, does not apply to investment in marketable securities.

2. If the nonresident prefers to carry out his investment with Canadian dollars which he already owns or acquires from another nonresident, the policy is to grant the necessary permit for the repayment of Canadian dollars to the nonresident should he liquidate. This does apply to marketable securities.

3. In either of the above instances, the policy is to permit any capital profits realized on the liquidation of new capital investments to be transferred "freely" to nonresidents in Canadian currency.

The board provides American dollars at its official rates for the conversion of the net current earnings of nonresident capital invested in Canada regardless of whether the original investment was made in Canadian or United States funds.

Nonresidents who plan to invest across the border are asked to communicate with the control board at Ottawa so that the transaction may be recorded. The official value of the Canadian dollar is 90.91 United States cents. Open market rates currently average about 89 cents.

Horse Sense Answers

1. Bakery
2. Airplanes
3. Railroader
4. Cantaloupe
5. Abishag
6. [a] Terhes is Esther
   [b] Thewamt is Matthew
   [c] Ojle is Joel
   [d] Lednai is Daniel
   [e] Hojaus is Joshua

MOTORS—TRAFFIC—HIGHWAYS

Buick Bids Farewell to 1941 Season

Officials of the Buick division of General Motors joined with workmen at the Flint, Mich., plant recently in sending the last 1941 model Buick on its way. Among those present were Harlow H. Curtice, and W. F. Hufstader, general sales manager.

Early Nightfall Is Near; It's Time to Drive More Carefully

BY HAL FOUST.

The season of shorter days, hazy dusks, and foggy nights is approaching. Increasingly important are a proper adjustment of headlamps and a proper use of this equipment. Requirements for adequate illumination are more exacting. The hazards of glare are augmented.

The light near sunset is tricky at this time of the year. Turn on at least your parking lamps long before the headlights are of any benefit in viewing the pavement. The first function of your lamps in the early evening is to better the visibility of your car to others, pedestrians, and drivers.

After a summer of service, it's well to have a good mechanic check the lights for alignment. Due to familiarity with the defect, you may not have noticed that sagging springs have raised or lowered the beams. Or one light may be pointing askew as a result of some one pushing the car by a front fender.

Don't Be a Criminal.

A bulb or two may be weak from wear. If a light is out and you continue to drive without replacing it, you're just a criminal in the eyes of your fellow motorists. Most drivers agree that you should be arrested before you kill some one.

In haze, fog, or rain, glare is aggravated. With slick, wet pavement, it's almost doubled. To allow for these reflections, dim sooner than ordinarily in approaching an oncoming car. Sometimes it's easier on the eyes to drive at reduced speed with dims, without the reflections from your own brights. Experiment.

The Illinois motor vehicle law provides that a motorist must dim his lights when within 350 feet of an approaching vehicle. Few can judge distance closely. Furthermore, 350 feet is quite close for cars approaching each other, both doing 60 miles an hour. They'll pass each other two seconds after they are 350 feet apart.

Remember the Golden Rule.

If an approaching car dims, follow suit promptly even if his brights aren't bothering you. Your brights are bothering him. You don't want to interfere with his passing you safely.

Don't trail another machine with your brights on its rear. It isn't the courteous thing to do. It interferes with his driving. You want him to be a good driver if you're going to continue to follow him or if you are going to pass him. Flash with your brights when you're ready to pass.

And in conclusion, if we haven't been obnoxiously didactic already, don't fail to allow for the physiological blindness that momentarily follows exposure to glare. At the moment of passing a car at night, there's a dark spot, sometimes black, on the pavement behind him and ahead of you. Watch his headlights explore the pavement ahead as you approach him, and then avoid looking directly into his lamps.

Research on Glare Blindness.

We're all familiar, to some extent, with glare blindness. In entering a movie from daylight or from a brilliant foyer, you feel and fumble for a vacant seat.

The Chicago Motor club has conducted some research and compiled data on other studies of this blindness. The most important conclusion was that the human eye adjusts itself to bright light in approximately one second but that it takes the pupil about seven seconds to recover from this exposure. A car doing 60 miles an hour travels 616 feet in seven seconds.

The time required to recover from glare varies widely with individuals. Some individuals, some unaware of their peculiarity, are so sensitive to glare that it is dangerous for them to drive at night. Others should exercise more than ordinary care at night due to this occular weakness. If in doubt about yourself, ask your occulist.

Age an Important Factor.

According to the motor club, age, heredity, and diet appear to be factors in the variations among individuals in their ability to withstand and to recover from glare. The strongest age group is from 20 to 29. Those under 20 and over 29 years old do not on an average recover as rapidly from glare. Drivers over 60 years old include 45 per cent whose glare blindness is so protracted as to bar their driving at night with safety.

A dietary deficiency in vitamin A has been indicated as a contribution to glare blindness. Most fresh fruit and green vegetables contain this vitamin. There are vitamin capsules on the market, but don't let an automobile editor be your physician.

A POLICEMAN IS ON THE SPOT IN 'LOCKUP' PROBE

Stop Sign Violator Claims He Visited Cell.

BY HAL FOUST.

Chief Leo Carr of the state police yesterday said he will investigate a complaint addressed to The Voice of Traffic by a motorist who reported that he was locked in a cell for three hours after being arrested for driving thru a stop sign.

"If the complaint is verified," said the chief, "the state patrolman responsible will be properly disciplined. Traffic offenders are not going to be treated like criminals. If the state patrolman was responsible for locking up a stop sign violator, there were probably two men who lost their tempers. The man in a uniform of the Illinois police should not have been one of them."

This Is Driver's Story.

Wilfred R. Cleary, 5436 Crystal street, a city bridge employé, was bound for Dubuque, Ia., with his wife, daughter, and sister-in-law. At 6:30 o'clock in the morning, in U. S. 20 about 10 miles west of Elgin, he drove thru a stop sign and was stopped by Patrolman Herbert Wright, a veteran, accompanied by a rookie.

"I hadn't seen the sign," Cleary related, "and I did like any one will do, I tried to talk myself out of a ticket. When he wouldn't listen I told him I'd report his conduct."

"I didn't want to take him back to Elgin, but he was tough and asked for it," Policeman Wright related. "At the Elgin police station I phoned the judge and he said to hold the prisoner until he got there. I gave the prisoner to the desk sergeant, who locked him up.

Long Wait for Family.

"The stop sign is an extra large one and there's a warning sign approaching it."

"I was searched," said Cleary, "and put in a cell with a dozen other prisoners, drunks, and vagrants. My wife, daughter, and sister-in-law waited in the car for me. At 10:30 the judge arrived and I paid $5 fine and $2 costs."

Two other complaints against policemen were received by The Voice of Traffic last week. Harold Rubin, 1801 East avenue, Berwyn, told of paying $15 fine for driving 45 miles an hour in Harlem avenue between North avenue and Division street in River Forest.

"The pavement is six lanes wide and there is not a building on either side of the street," said Rubin. "And there's no sign to advise of any speed limit. The policeman said the limit is 35 miles an hour.

Mr. Rubin Explains.

"In court, in addition to being assessed a fine, I was treated to some of Judge Roy D. O'Brien's best Tuesday morning sarcasm. Now, I'm no angel; I've been arrested before. I've been before Traffic Judge John Gutknecht, who is supposed to be tough, but at least he's fair and courteous."

Mrs. Florence Goodene, 1144 Schubert avenue, wrote of an arrest in Kalamazoo, Mich. She reported that her husband accidentally drove thru a stop sign on a curve and that in addition he was falsely accused of speeding at 46 miles an hour.

"We asked for consideration as Chicago visitors," she wrote, "and he replied, 'It's you Chicago visitors who kill our Kalamazoo folks.' We paid $12.50 fine.

"My brother-in-law on a visit here from Kalamazoo made quite a blunder. A Chicago policeman stopped him, told him of his mistake and warned him. The policeman was asked if Chicago welcomes Michigan visitors. The policeman replied, 'Most certainly; they're more than welcome; we want them to visit Chicago all of the time."

VOICE OF THE TRAFFIC

LOWER LEVEL PARKING.

Chicago, Sept. 4.—Why must the people who manage to get to the lower level parking spaces before 8:30 in the morning be so inconsiderate as to park with their brakes on, plainly in front of a space that would provide room for two? This makes it impossible to park without damaging some one's fender.

My husband is the most considerate of drivers and will spend 10 and 15 minutes maneuvering into place just so some other driver will have room enough to park beside him, and never except in cases of corner parking and absolute necessity utilizes his emergency or even leaves his car in gear. Many is the morning that he has to walk a mile and a half to his office because some inconsiderate, willfully ignorant driver before us does not have the courtesy to think of those who might get down a few minutes after him and also want a parking space in the lower level.

It is a most maddening experience to rush from the house, arrive downtown in 15 minutes and then spend three-quarters of an hour going from space to space looking for a parking place only to find some car negligently parked. M.

NORTH AVENUE HOGS.

Chicago, Aug. 17.—How about a little campaign to help clear up a bad traffic situation on North avenue, west of the city limits? It is a divided roadway, supposed to be the safest type for a major highway. North avenue would be much safer if all motorists would only observe that good rule of "keep to the right except when passing another car."

I personally have checked the road hogs that I have come in contact with on North avenue and I found that all but few were Chicago drivers and many of them were trucks operated by Chicago merchants.

The new Buick aviation plant is going to open in a few weeks and traffic will increase over this highway. Let's see if we can't get this situation cleared up and help cut down the traffic toll in Cook county. WM. E. GRUER.

DEALERS' PLATES.

Chicago, Sept. 3.—I'm interested in the new game that is going on: all those new and otherwise cars running around with dealers' license plates attached. You see them on Sunday and every other day of the week. They surely are not auto dealers. I wonder if their numbers would identify the drivers in case of an accident. WILLIAM B. WILLIAMS.

CAUTION LIGHTS ARE OUT.

Oak Park, Ill., Aug. 28.—Noting your drive to keep Chicago an exemplar city, I'm wondering why THE TRIBUNE has not started a campaign for better upkeep on our safety islands. Since last March, when the contract with a private company expired, the city of Chicago has supposedly been servicing them. Have you noted how many of them are without flashing ambers?

Have you noticed also those who have only one flashing so that a motorist does not know which side is blind?

I'm not a stockholder in this company, but I do know that its service was unexcelled. I have a safety island directly in front of my office, and could tell the day and almost the hour of that day by the truck which serviced the lights. Can't we as taxpayers see that we get value for money paid? THEODORA SCHENKL.

STREET CARS AND BUSES.

Chicago, Sept. 3.—I see that Ald. George Kells is promoting a drive against stop light violations. I do not see what he or the police department is going to do about the street cars and the buses that are the worst violators.

Why doesn't he take a ride on a bus and watch those tanks stop in the middle of the street rather than pull in to the curb to load or unload passengers? Have him take a ride on Addison street some morning and watch the buses travel three abreast. F. H. STEINMETZ.

GREEN ARROW SIGNAL.

Chicago, Sept. 4.—Every morning I drive to the loop on the Outer drive from the south, turning west into Jackson. The lights at this point change from green to red and then to amber with a green turn arrow. Not one of 20 motorists obeys these lights. A sign designates that traffic is to turn on the green arrow. If a motorist obeys the law, he is saluted by horn blowers. I think the park board should station an officer at this point to educate those aliens who cannot read English. P. G. K.

DANGEROUS INTERSECTION.

Chicago, Aug. 28.—What action could be brought calling attention to the need of stop lights at the corner of Wrightwood and Hamlin avenues? In the last ten days there have been three collisions here, and there is seldom a week that goes by without at least one accident. Must there be a fatality before some action is taken? R. C. BARRETTE.

NEWS AND VIEWS

The Pontiac division of General Motors will launch its 1942 sales campaign in the central states during a two day organization meeting in the Drake hotel on Thursday and Friday. D. U. Bathrick, general sales manager, W. J. Mougey, V. A. Davison, and other Pontiac officials will attend.

"Never have we had as many important problems to discuss with the 325 members of our field organization and our 4,000 dealers and their 7,000 salesmen as this year," Bathrick says. "Our people will be pleasantly surprised when they see the 1942 cars. They will find that the cars have been restyled appearancewise and a number of worthwhile mechanical improvements have been made."

Chicago area De Soto dealers will inspect the 1942 models and discuss sales plans for the coming year at a meeting tomorrow in the Palmer house. D. M. Herrick, western sales manager, will preside.

Forest H. Akers, vice president of the Dodge division of the Chrysler corporation, announces that Ben B. Settle has been appointed director of service. He will have charge of all factory and field service on Dodge passenger cars and trucks. Settle's appointment fills the vancy created recently by the death of Walter R. Bamford.

Chicago district Chrysler distributors had their first view of the 1942 line in the Palmer House last week. K. T. Keller, president of the Chrysler corporation; David A. Wallace, president of the Chrysler sales division, and Charles L. Jacobson, vice president in charge of sales, attended. After the meeting the distributors and their wives boarded the steamer Greater Buffalo for a trip to Detroit.

The Hudson Motor Car company announces the appointment of Tom Towle as head of the aeronautical engineering section of its aircraft division.

HOLIDAY PLANT WORK BOLSTERS BUSINESS PACE

Seasonal Lag Held to a Minimum.

BY LELAND FORRESTER.

America's industries last week emerged from the Labor day holiday with a smaller setback in operations than is usual for the period. The averages of industrial indices declined, but only moderately, being bolstered especially by a good showing in steelmaking plants, which abandoned the traditional holiday and paid their workers overtime rates to keep production almost at the level of the preceding week. Ingot output averaged 96.3 per cent of capacity, against 96.5.

As business men watched to see what effect the new government curb on instalment credit would have on trade, retailers said that sales volume held generally near the recent record level. Dun & Bradstreet reported that retail trade "apparently took in stride the curbs affecting 24 classes of consumer goods." The agency said wholesale business continued active.

Auto Production Declines.

The holiday had a direct effect on automobile production, the week's volume of bank clearings, and the total of contracts awarded for engineering construction work, all of these indices sagging. Auto output

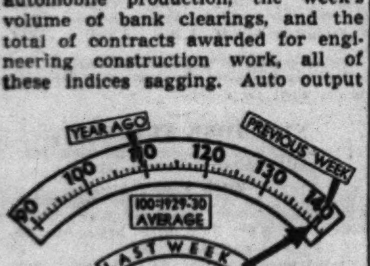

Arrows indicate position of Associated Press industrial index.

was 32,940 units, against 39,965 in the preceding week.

Indices which moved higher included those for bank loans to business in Chicago and New York City, loadings of railroad freight and production of electric power. The figures for power and freight were for the week ended Aug. 30, however. Car loadings were the largest for any week since Nov. 2, 1930, at 912,720 cars.

Railroads, over which armament supplies, civilian goods and troops are streaming, figured in the news otherwise. The roads and unions representing 1,200,000 of their workers remained at odds over union demands for wage increases and the national mediation board announced that its efforts to settle the dispute at conferences in Chicago had failed. The dispute thus was headed toward President Roosevelt for action.

Rails Act in Oil "Shortage."

Railroad leaders took a hand in the reputed eastern state oil "shortage." They told senate investigators the roads could end the "shortage" by rushing oil eastward in 20,000 tank cars now standing idle. They also agreed to cut freight rates to facilitate the movement. What the government would do remained to be seen.

Other developments of the week:

Collaboration between Mexico and the United States in the way of loans to Mexico and coöperation by that nation to help keep war materials from the axis powers appeared in prospect.

United States loans to Brazil, Colombia, and Ecuador were under consideration, all apparently a part of the program for world-wide economic warfare against Germany and her sympathizers.

Shift to Used Cars.

Automobile dealers reported that the federal regulation requiring larger down payments on cars was causing many persons to buy used instead of new ones.

The price of milk delivered to Chicago consumers was raised to 15½ cents a quart, up 1½ cents and the highest in 21 years.

Following is the weekly Associated Press index of industrial activity:

	Latest week.	Previous week.	Year ago.
Steel mill activity	135.5	135.7	122.8
Electric power prod.	148.2	147.5	129.8
Total carloadings	*88.0	89.4	74.0
Composite index	140.3	140.7	109.8

*Despite an actual increase in the number of cars loaded in the latest week, this index shows a drop because it is a two week average and also because it is adjusted for seasonal variations. The gain was less than the seasonal average.

The index is based on 1929-'30 figures as 100.

Holiday Week's Bank Clearings Exceed 1940

With banks closed last Monday for the Labor day holiday, bank clearings in Chicago last week declined to $339,400,000, from $410,500,000 in the preceding week, but were higher than the $262,700,000 reported for the 1940 holiday week. Following is the report issued yesterday by the Chicago Clearing House association:

	Clearings.	Balances.
Tuesday	$ 65,900,000	$ 9,200,000
Wednesday	69,100,000	5,500,000
Thursday	71,200,000	6,400,000
Friday	68,400,000	3,800,000
Saturday	64,800,000	4,700,000
Total for week	339,400,000	29,600,000
Last year	262,700,000	28,700,000

"WHAT WE FACE After the War"

Every investor and every business man will find food for thought in this stimulating discussion in our September 10 issue. Several other highly important analyses and tabulations in same issue.

You now need the constant investment guidance *Financial World* can give you at low cost. Prove this by returning "ad" and $1 for 4 weeks' trial subscription that will also include our September stock manual, "Which are the 12 best Inflation Hedges?" etc.

The FINANCIAL WORLD
21-B West Street New York

★SMALL BUSINESS★ MAN'S DEPARTMENT

This department is prepared to help the small business man who is seeking information on priorities, substitute materials, and related subjects. Inquiries should be directed to the Small Business Man's department, Chicago Tribune, Chicago, Ill. All inquiries will be given careful attention. Letters on subjects of broad interest will be published and commented upon.

Bewildered by the cumulative effect of the procession of new priority regulations and shifts in the rearmament program, small business men are writing to THE TRIBUNE at the rate of approximately 25 a day asking for direction or clarification of rulings.

The inquiries have come from nearly every middle western state and some have originated in Florida and Rhode Island. The letters relate almost in unison the story of men who had built small enterprises, struggled thru the depression of the '30's and now face failure in a period of increasing consumer demand because materials are denied them.

Many of the letters contained appeals for immediate measures to rescue little plants and shops from disaster.

View of "Little Fellow."

"We little fellows have got to make our stand now, because if we have to close up we will have little chance of ever opening up again after the war," one Wisconsin manufacturer wrote.

Requests for information are being handled promptly by the staff of the Small Business Man's department. Congressmen and senators of the middle west have received first-hand reports of the problems of small business thru copies of letters received by this department and forwarded to them.

Acknowledgements of the receipts of the first expressions from small business were made by Senators Scott W. Lucas and Wayland Brooks and Representatives George A. Paddock, A. F. Maciejewski, and Charles S. Dewey, all of Illinois, and Senator Alexander Wiley, Wisconsin. Copies of letters sent to this department were mailed to the inquirers' senators and congressmen.

Letter from Paddock.

"I acknowledge with thanks the receipt of copies of letters sent you from a telephone repair company and a steel sales firm, which will receive our prompt attention," wrote Representative Paddock.

"I appreciate your writing to me in this connection and assure you the subject is receiving my most mature attention," Representative Maciejewski wrote.

Inquiries for official information and interpretations made by the department on behalf of small business men were given direct attention by Warren G. Bailey, district manager of the Chicago regional office of the priorities division, and by Thomas S. McEwan, district manager of the regional office of the defense contract service.

90 Pct. Expect Losses

Washington, D. C., Sept. 6 (AP).—Nine out of ten small non-armament manufacturers expect "drastic" curtailment of operations and possible shutdowns soon because of material and equipment shortages, the chamber of commerce of the United States said today on the basis of a nation-wide study.

Among the findings and comments developed in the survey of 6,000 manufacturers, the chamber said, were these:

Many shutdowns or reductions of production already have been found necessary.

Many manufacturers doubt that they can convert their plants from non-defense to defense production.

Difficulties of obtaining materials even with priority ratings constitute a major problem.

The priorities procedure is too complex.

Manufacturers believe they should have received more advance warnings about the nature and extent of raw material shortages.

DRIED EGGS.

Is the government doing anything to encourage the expansion or establishment of plants for the drying of eggs? I have been thinking of converting my plant to that business because I can't get materials to run my present business.

Answer: Government officials are sponsoring a program to increase the egg drying capacity in the nation from 12 million pounds a year to 100 million pounds. The priorities division has issued project preference ratings on the construction of new egg drying plants. Officials said 35 to 40 new plants would be built in Illinois, Indiana, Iowa, Kansas, Minnesota, New York, Tennessee, Wisconsin, and Ohio. The plants cost from $50,000 to $100,000 each. You may obtain information about these projects from the subsistence branch, division of purchases, Office of Production Management, Social Security building, Washington, D. C.

RETAIL PRICES OF FOODS REACH TEN YEAR PEAK

Washington, D. C., Sept. 6 (AP).—Retail food prices reached the highest level in 10 years on Aug. 12, the bureau of labor statistics reported today. In the latter half of August "the rise has continued," the bureau said.

Prices of basic foods increased an average of 1.2 per cent from July 15 to Aug. 12, the bureau said, and were 12 per cent higher than a year ago. The report attributed the increases to many factors, but said "chief among them are increased employment with consequent greater consumer demand, large government purchases, and some speculative buying."

Prices of bread and milk, two of the most important foods, advanced "quite generally" and "substantial increases" were reported for eggs, oranges, navy beans, sugar, cheese, and evaporated milk. Butter prices declined but were 25 per cent higher than a year ago.

Percentage changes were listed as follows: Cereals and bakery products, 2.9 increase; meats, 2.3 increase; dairy products, 2.0 increase; eggs, 5.2 increase; fruits and vegetables, 3.4 decrease; beverages, 2.4 increase; fats and oils, 2.7 increase; and sugar, 1.1 increase.

CHICAGO AREA'S ARMS AWARDS UP TO 909 MILLIONS

The Chicago Association of Commerce reported yesterday that 84 companies in this area received $29,952,000 in rearmament orders during the week ended Friday bringing to $909,388,000 the total awarded since the program started.

The war department announced the following contract awards:

Mosher Steel company, Dallas, Tex., $313,655, structural steel for airplane hangars at Wichita Falls, Tex.; Leece-Neville company, Cleveland, O., $313,091 for maintenance parts; Air Cruisers, Inc., Clifton, N. J., $433,750 for life preserver vests; Bendix Aviation corporation, Bendix Products division, South Bend, Ind., $466,168 for carburetors and spare parts; American Gas Accumulator company, Elizabeth, N. J., $346,330 for field lighting trucks.

Steel Rates Unchanged in Three Major Districts

Steel operations in three major producing districts will remain unchanged this week, it was reported yesterday. The Chicago district will continue at 100.9 per cent, the Youngstown district at 98 per cent, and the Pittsburgh district at 100.5 per cent of rated capacity.

Write or phone Berkshire 9500 for the facts

Savings insured to $5,000 by U. S. Gov't Agency. Start your share account by mail or in person.

Savings in by 10th earn from 1st

ALLIANCE
SAVINGS & LOAN ASS'N

SEPTEMBER PIG IRON OUTPUT ALLOCATED; PREFERENCE TO ARMS

Washington, D. C., Sept. 6 (AP).—The Office of Production Management today estimated September production of pig iron at 4,500,000 tons and made allocations of the entire amount to steel mills, iron foundries, and other users. The allocations gave preference to arms production. Pig iron was placed under full priority control in August, and the September allocations were the first made by the OPM.

NEW ILLINOIS OIL TAX YIELDS MORE THAN ESTIMATED

Springfield, Ill., Sept. 6 (AP).—The new 3 per cent oil production tax yielded $378,430 in August—nearly $100,000 more than the monthly average estimated by Gov. Dwight Green in his biennial budget—Finance Director George B. McKibbin reported today.

The first collections were made last month and they were based on $12,871,769 worth of Illinois oil produced in July. If they continue at the August rate the revenue from the oil levy will approximate $4,500,000 a year. Finance department officials had figured previously that it would bring in only $3,400,000 annually.

The state cigaret tax brought in $1,095,128 in August, compared with $2,013,961 in July. Liquor tax provided $1,826,392 in August, against $3,775,329 in July.

The 2 per cent sales tax yielded $7,701,092 in August, however, compared with $7,623,913 collected in August, 1940, under the 3 per cent levy.

Tourist Sleeping Car Rate Increase Is Authorized

Pullman company was authorized yesterday by the Interstate Commerce commission to increase its rates for berths in tourist sleeping cars. The new schedule will be 66 2-3 per cent of rates charged in standard sleeping cars, compared with 50 per cent at present. Tourist sleeping cars are used mostly in the territory from Chicago westward.

BRITISH BOAST ABOUT EXPORTS IN FACE OF WAR

'Delivers the Goods' Despite Shortage.

BY JOHN FISHER.
[Chicago Tribune Press Service.]

Washington, D. C., Sept. 6.—"Britain delivers the goods." That's the proud boast of British exporters as they carry on a lucrative American trade despite the exigencies of war, the "battle of the Atlantic," and the supposed shortage of strategic materials.

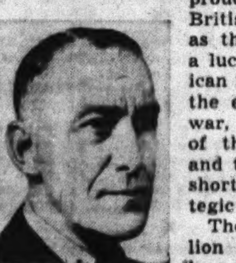

Sir Kenneth Lee explains how Britain maintains exports.

The seven billion dollars of lend-lease aid from the United States has helped Britain to conduct "business as usual," altho in the United States the administration has frowned upon such a course and demands restrictions on civilian industries and trade in favor of the armament industries.

States Trade Position.

The British trade position is stated in the latest issue of the official publication of the British Empire Chamber of Commerce in the United States which says in connection with the "Buy Something British" campaign:

"This third issue of our importers index is accompanied by continued indications of steadily increasing growth in the sale of British goods. From all sections of the country come reports both of larger sales of stocks on hand and, what is hardly less important, of a steady flow of deliveries of merchandise."

The publication then cites a letter received from a Pacific coast merchant, which declares that "we have been consistent buyers of British merchandise for the last 10 years, and I am happy to say that shipments have been equally prompt, in some cases more so since the war began than before."

Explains Export Ability.

Sir Kenneth Lee, representing the British Industrial and Export council in the United States, recently explained how Britain can export goods altho reported short of everything.

"Rationing is, of course, one of the most important measures," he said, "but there are also other factors such as the concentration of industry, mass production, working longer hours and working harder, saving waste; and, of course, the fact that there are now very few markets abroad to which we can sell goods, so that the small quantity available for export can be sent to the countries like United States and Canada from which we purchase most of our requirements."

Sir Kenneth said that one important result of the clothes rationing order is that it will encourage the English to buy goods that will give longer wear and "cut down very drastically" the amount of clothing they can buy and result in making an increased quantity of goods available for export to the United States.

Obtains Vast Credits.

One of the principal British arguments for this heavy trade is to accumulate dollar exchange to pay for war purchases. But Britain has obtained 7 billions for war aid under lend-lease and got an RFC loan of 25 millions recently to pay for commitments made prior to the lend-lease era.

The British trade publication says that the "Buy Something British week" promoted in interventionist New York during July "proved an outstanding success. In nearly every case the stores reported a substantial increase in the sale of British lines. There is every reason to anticipate that similar efforts will be promoted in other cities thruout the country next fall and winter."

Britain has restricted publication of export figures and those compiled by the United States are slow in coming in, but the latest official figures of the department of commerce show that in the first five months of 1941 American imports from British empire countries totaled approximately 552 million dollars, compared with 420 millions a year earlier.

Far Above Previous Years.

Such imports in the 1940 calendar year totaled 1,130 millions, compared with only 829 millions in 1939 and 637 millions in 1938. Imports from the United Kingdom alone in 1940 reached the largest total since 1937.

British trade in Latin America also has been well maintained. A recent publication of the department of commerce said that in 1940 "Latin American imports of British goods such as iron and steel manufactures, cotton

[Continued on page 10, column 1.]

PAPER JOBBING BUSINESS

• FOR SALE Old established wholesale paper business and retail stationery store—well housed in own building. Excellent location—midwest industrial city. Serving strong rural territory of 50 miles radius. Good earnings record. Book value per share $140. Owner of control will sell stock at par. $34,000 required.

Address G Y 383, Tribune.

World Has Record Wheat Supplies

(Story in the adjoining column.)

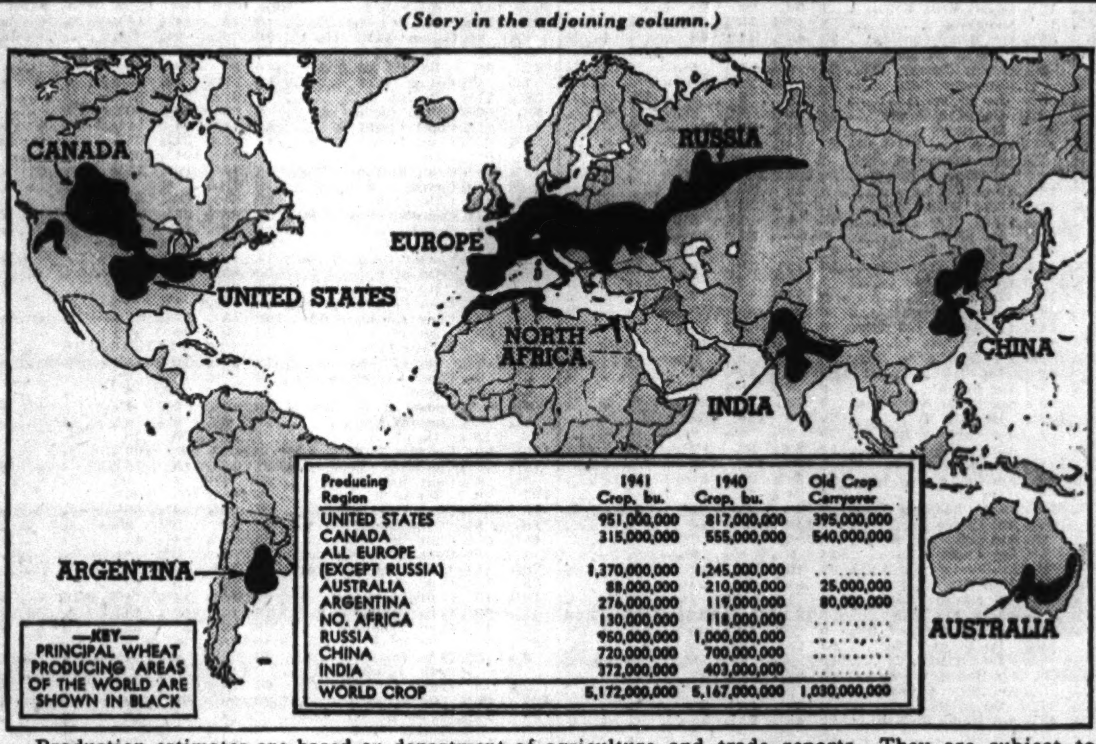

Producing Region	1941 Crop, bu.	1940 Crop, bu.	Old Crop Carryover
UNITED STATES	951,000,000	817,000,000	395,000,000
CANADA	315,000,000	555,000,000	540,000,000
ALL EUROPE (EXCEPT RUSSIA)	1,370,000,000	1,245,000,000	....
AUSTRALIA	88,000,000	210,000,000	25,000,000
ARGENTINA	276,000,000	119,000,000	80,000,000
NO. AFRICA	130,000,000	118,000,000	....
RUSSIA	950,000,000	1,000,000,000	....
CHINA	720,000,000	700,000,000	....
INDIA	372,000,000	403,000,000	....
WORLD CROP	5,172,000,000	5,167,000,000	1,030,000,000

Production estimates are based on department of agriculture and trade reports. They are subject to revision because of the war and the meager amount of information available. Altho no estimates are made of the amount of wheat that may have been carried over from other years in some countries, in most cases these nations have no surpluses or are importing nations.

Financing War Costs England $444 a Second

BY LARRY RUE.
[Chicago Tribune Press Service.]

LONDON, Sept. 6.—England has spent an average of £111 [about $444] a second—a grand total of £6,991,581,619 [about $27,966,326,276]—on fighting and other government services in the first two years of the war.

An analysis of treasury statistics shows that the war to date has cost about $582 for every man, woman, and child in this country. To meet these costs, each individual on the average has paid about $232 in taxes and loaned the government $350 during the two years.

Vast tho the burden already incurred is, financial experts this week estimated that the national expenditure in the third year of the war may be even larger, despite the exclusion of lend-lease supplies from the reckoning.

366 Millions in One Week.

Last week alone the country spent £91,598,000 [about $366,392,000], of which £90,622,000 [about $362,488,000] was absorbed by the fighting services.

Since the beginning of the financial year on April 1, Britain has expended £1,834,000,00 [about $7,336,000,000] on the war and civil services. Only about a third of the outlays now is being financed from current revenue, it is estimated, with the result that the internal national debt, which was £7,130,000,000 [about $28,520,000,000] at the end of March, 1939, had risen £10,362,000,000 [about $41,448,000,000] two years later, with more than £1,200,000,000 [about $4,800,000,000] added to it since.

Financial writers already are expressing disquiet as to the postwar burden of the national debt. One estimate foreshadowed that the national debt interest alone may reach £500,000,000 [about 2 billion dollars] yearly, or more than half the total ordinary peace-time budget, unless the government drastically cuts interest rates.

Curb Retail Turnover.

Retail trade statistics provided the first indication that wartime measures to curtail civilian demand and check spending are operating strongly to reduce the retail turnover. The most recent monthly Board of Trade figures showed the value of daily sales was 10.3 per cent lower than a year ago.

The decline was steepest in the London area, amounting to 24 per cent. Considered the most important influence was the clothes rationing order. Sales of women's wear slumped 41 per cent and men and boys' wear 37.4 per cent.

Jewel Tea Votes on Stock Issue Program Tomorrow

Stockholders of the Jewel Tea company will meet tomorrow at Central Valley, N. Y., to vote on a plan to obtain 5 million dollars thru issuance of 50,000 shares of preferred stock Officials said about a fifth of the money would be used for future expansions and the remainder to increase working capital.

135 STOCKS
that have never missed
A DIVIDEND IN 20 YEARS

A SPECIAL Report reviewing every common stock listed on the New York Stock Exchange that has paid a dividend in every one of the past 20 years is being issued by UNITED Service.

This Report gives the 1940 per share earnings, 1940 dividends, current yields of 135 twenty-year payers, and "Buy, Sell or Hold" rating on each stock based on its attractiveness as an investment for income.

58 Issues Yield Over 7%

There are 58 listed stocks in the 20-year group that currently yield more than 7%. There are 37 issues yielding from 8% to 14%. We will send you this valuable 135-stock Report without obligation.

Send for Bulletin CT-68 FREE!

UNITED BUSINESS SERVICE
210 Newbury St. Boston, Mass.

BEGIN NATIONAL DRIVE FOR WASTE PAPER TO BOOST ARMS PROGRAM

Washington, D. C., Sept. 6 (AP).—A government campaign for the collection of waste paper will be launched at once in 33 cities, Leon Henderson, federal price administrator, announced today.

A test campaign has been under way in St. Louis for several weeks. The national campaign will open in Chicago, New York, and Milwaukee and be extended soon to other cities.

"Waste paper is needed for defense," Henderson said, "because it is the raw material of paper board boxes in which many defense products are packed and transported." The arms program uses one-fourth of the paper board now produced.

PLANS FOR CHICAGO DRIVE.

The Chicago waste paper campaign will be conducted by the waste paper consuming industries, whose conservation committee has set up headquarters at 55 East Washington street, it was announced yesterday. Unlike the aluminum drive, there will be no door-to-door canvassing. All persons wishing to contribute supplies of waste paper will be asked to inform the industry's conservation department, which will pick up the paper.

'42 NASH TO MAKE NATIONAL DEBUT HERE ON FRIDAY

Chicago will take the automobile spotlight away from Detroit next Friday when the 1942 Nash automobiles are introduced to dealers from thruout the country at a meeting in the Stevens hotel. The Nash will be the only car to be introduced nationally in Chicago and one of the few to be started into the 1942 model season outside of Detroit.

W. A. Blees, general sales manager, Nash Motors division, Nash-Kelvinator corporation, said the 1942 cars will show considerable improvement over the 1941 models despite the Nash concentration on nearly 100 million dollars in rearmament orders.

The new cars will be introduced to the public shortly after the dealers conclude their meeting. The Nash is made in Kenosha, Wis.

SALE OF CUBAN SUGAR MADE AT MAXIMUM PRICE

HAVANA, Cuba, Sept. 6 (AP).—Sale of 350,000 tons of sugar to United States firms by the Cuban Sugar institute was reported today. The sugar was sold free on board at Cuban ports at 2.22 cents a pound.

Sugar men said it was a "very nice price" considering market conditions and benefits guaranteed the institute. These include refund to the institute of any decrease in freight rates or tariffs, or any increase in the ceiling price of 3.5 cents a pound fixed by the United States government on raw sugar.

The 2.22 price is the maximum under the ceiling, since .38 of a cent goes for freight and .90 of a cent for duty.

LOANS
At Only 2¼% to 3½% Per Year
on Life Insurance Policies

Loans Up to Full Cash Values
No Loan Too Large—
Smallest Loan $1000

$46,000,000.00
TRUST CO. FUNDS AVAILABLE

Long Term Loans on Amounts of $5000 or Over
Out-of-town loans easily arranged by mail. Inquiries invited.

Strictly Confidential Service

KEELIN-McKNIGHT, Inc.
134 S. La Salle St., Chicago State 4490
WE DO NOT SELL INSURANCE

WANTED:
Sales Executive

For prominent Midwest brewery. Experienced in brewery, soft drink, or packaged foods sales direction, merchandising, and promotion. Previous brewery experience not essential. Able to solve tough problems and handle men. Give full details first letter: experience, salary expected, references. Interviews in Chicago, New York, Cleveland early October. Our executives know of this ad.

ADDRESS GY 378, TRIBUNE

Claim Victory for Both Sides in Allied Mills

Both sides claimed victory in the proxy fight of Allied Mills, Inc., after one opposition candidate, Guy Thomas, Minneapolis, Minn., and four management candidates were elected directors yesterday. Thomas, chairman of the Commander-Larrabee company, received 663,096 votes.

The other directors chosen, along with their votes, were: J. B. De Haven, 701,836, Chicago, president of the company since July; J. D. Buhrer, 501,570, New York, member of the board for 11 years; A. G. Heidrich, 501,668, Peoria, Ill., president of the Peoria Cordage company, a new member of the board, and T. G. Lovelace, 501,670, Peoria. Lovelace retained the board post to which he was named in July to replace Hinckley G. Atwood, Allied's founder and president who died in June.

Atwood Fails to Get Place.

Allied is a feed and distillery products manufacturer with headquarters in Chicago.

The opposition, headed by Harry G. Atwood, the founder's son, failed to elect Atwood, but asserted it obtained what it had sought—representation on the board thru Thomas.

H. J. Buist, company executive vice president and treasurer, was approved for a place on the board by both sides, yet failed to be elected by about 70,000 votes.

Management Votes 80 Per Cent.

The management group announced it voted proxies for 525,809 shares, about 80 per cent of Allied's outstanding stock. Atwood and his supporters were able to muster proxies for 132,365 shares, or about 20 per cent of the stock. Atwood and his family control about 56,000 shares.

Buist asserted after the meeting that the company's business during July and August, first two months of its fiscal year, had been "exceedingly good" and better than in the corresponding months a year ago.

Benton Harbor Peach Mart Near Million Bushel Trade

Benton Harbor, Mich., Sept. 6 (AP).—Benton Harbor's fruit market neared its third million bushel peach trade today. The market reported that total sales had reached 958,541 bushels and week-end shipments would bring in more than enough to carry above the million mark. Prices this year have been below the $1.25 average for the half million bushel offering of 1940.

YOUR MONEY
It Owes You a Living

It owes you a reward for your thrift and it will pay you if you let it—pay you a steady, dependable income for your present and future needs. A job is waiting for your savings at the House of Talman where they will earn you a higher than average return—with absolute safety. Insured up to $5,000 by a U.S. Gov't agency. Our courteous reception will make you feel at home immediately. Come in today.

Assets over $8,000,000.00

TALMAN *Federal* SAVINGS
AND LOAN ASSOCIATION OF CHICAGO
SOUTH SIDE'S LARGEST
2641 WEST 51st STREET • HEMLOCK 3322

WANTED:
DEFENSE WORK

B. & S. Automatic Screw Mach., Complete Tool Room, Small Punch Press Work, Riveting Machines, Spot Welding, Large Assembly Department, with conveyor lines, mechanical plating, insul. magnet wire, elect. coil winding department, 600 employes, 50,000 sq. ft. light manufacturing space.

ADDRESS G X 241, TRIBUNE.

HUNGER STALKS WORLD DESPITE FULL GRANARIES

Wheat Distribution Snarled by War.

BY PHILIP WARDEN.

In a world bountifully supplied with the largest stocks of wheat in its history, countless thousands face the prospect of an acute shortage of bread grain next winter, a survey of 1941 wheat production completed yesterday indicates.

The world's major wheat exporting countries—the United States, Canada, Australia, and Argentina—have so much wheat that its disposition has become an almost insurmountable economic problem, their governments report.

But in countries whose supply has been shut off by the war, men, women and children can only tighten their belts and grimly face an even hungrier future, the survey revealed.

World Output Larger.

World production of wheat this year is estimated at 5,172 million bushels, compared with 5,167 million in 1940. As the United States searches for storage space for the third largest crop in its history, reports from Europe tell of poor crops and below average production.

"Present crop prospects in continental Europe, excluding Russia, indicate production of about 1,370 million bushels," the department of agriculture reports. "This would exceed the small crop of 1,245 million bushels last year but still fall below the 10-year average of 1,509 million bushels."

While Europe struggles to harvest 1,370 million bushels of wheat to feed approximately 397 million people, United States granaries are stuffed to capacity with 1,346 million bushels, more than enough for its 135 million people for the next two years.

Imports Are Cut Off.

Europe normally imports 400 million bushels of wheat each year to supplement its meager crops. Most of it formerly came from the western hemisphere and Australia. Most of continental Europe is now shut off from these sources of supply.

The department reports European wheat crop prospects are poorest in the Balkans. Bulgaria expects an above average crop but Hungary's will be below normal and no surplus is likely. The Italian crop is placed at 268 million bushels, about the same as last year. Yields in Spain have been somewhat better than in 1940 but still only moderate.

Russia's wheat production is not made known by that government, but United States statisticians place the soviet's normal output at a billion bushels. Because of severe damage resulting from the war in the Ukraine where crop prospects had been good, total Russian production may not exceed 950 million bushels, it was said.

Chinese Crop Larger.

In the orient where prospects are for a larger crop than last year, most of the increase will be in China. Japan's crop is officially forecast at 58 million bushels, compared with 66 million in 1940. Actual production is expected to be below these figures, according to American officials.

Altho Canada's harvest is smaller than the near record production of last year, the country has the largest surplus carried over from previous years ever reported. If Canada did not produce a bushel of wheat in 1941 and 1942, its surplus would be almost sufficient to care for the country's domestic needs for the two years and in addition provide exports equal to the average between 1935 and 1939.

Your Best Defense
INSURED SAVINGS
in FAIRFIELD
earning liberal return

Individuals, as well as nations, need to save for emergencies. Decide today to arrange a sound investment program. The Safety of your investment insured up to $5000 by U. S. Gov't Agency. Ideal investment for individuals, estates, trust funds, partnerships and corporations.

Money in by the 10th earns full month's dividend. Send for facts.

Assets over $1,500,000
Buy Defense Bonds Here

FAIRFIELD
SAVINGS & LOAN ASS'N
2729 W. Cermak Road
Chicago
Established 1901.

ACCOUNTANT

Age about 28 years. Married. Experienced in public accounting work plus some tax experiences. Permanent position in large successful company. Salary to start $50.00 per week. Give details of experience and education.

Address G Y 381, Tribune

MORTGAGE WANTED
6%—PLUS BONUS

Profitable, well established business needs $5,000 to $10,000 for expansion purposes. Clear piece of developed property offered as security.

ADDRESS G Y 384, TRIBUNE

STOCKS, LACKING DECISIVE NEWS, DRIFT AIMLESSLY

Trend in Doubt at End of Week of Declines.

New York, Sept. 6 (AP).—The stock market today finished an irregularly lower week with specialties again in demand and leaders generally exhibiting reluctance to rise. The list failed to display a trend at the start and closing quotations left the direction still in doubt.

Boardrooms found nothing particularly inspiring or disturbing in news of the war or business. Prospects for individual companies brought bids for some stocks. A little buying was attributed to the belief a mild rally was due in view of the fact the market had been down on average in preceding sessions.

Several at New Peaks.

Rising issues included Western Union and Postal Telegraph preferred, reflecting talk of progress on the merger proposal; Revere Copper & Brass preferred, up 3, and American Power & Light preferred 1, all at new 1941 tops.

General Outdoor Advertising A was up 2 in the wake of a $2 dividend declaration on accumulations.

New York Central, Southern Pacific, Great Northern, and Southern Railway were down a shade as the wage controversy still handicapped the carriers. On the offside also were Chrysler, Bethlehem Steel, Dow Chemical, Douglas Aircraft, Boeing, Sperry, Lockheed, and Philip Morris.

Aircraft Stocks Depressed.

Aircrafts, recent buoyant performers, were depressed by profit selling.

CHICAGO STOCKS UNEVEN.

Marshall Field shares reached a new 1941 high of 17⅝, up ⅜, yesterday on the Chicago Stock exchange. Other volume leaders were Middle West, unchanged at 4¾; Curtiss-Wright, up ⅛ to 10; Libby, McNeill & Libby, unchanged at 5¾, and Serrick corporation, up ⅛ at 5⅛.

Prices were mixed, with transactions totaling 13,000 shares. Anaconda declined ⅛ to 28⅝ in the last half hour of trading after the close of the New York Stock exchange.

RAISE AMERICAN CRYSTAL SUGAR DIVIDEND TO 50C

Directors of the American Crystal Sugar company yesterday declared a common dividend of 50 cents, double the amount paid in preceding 1941 quarters. The company paid a total of 50 cents last year. General Outdoor Advertising company authorized a $2 dividend to apply against arrears on class A stock, reducing accumulations to $8 a share.

An extra dividend of 25 cents in addition to the regular quarterly payment of the same amount was declared by the American Hardware corporation.

Dividends declared yesterday follow:

Stock, rate, period—	Payable.	Of record.
Am Crystal Sugar, 50c	Sept 30	Sept 16
Am Hardware, 25c q	Oct 1	Sept 12
Do, 25c extra	Oct 1	Sept 12
Faultless Rubber, 25 q	Oct 1	Sept 12
Formica Insulation, 50c	Oct 1	Sept 15
Gen Outdr Adv, Cl A, $2 arr.	Sept 25	Sept 15
W T Grant, 35c	Oct 1	Sept 16
I B Kleinert Rubber, 30c	Sept 20	Sept 15
La Salle Indust Fin, Cl A pfd, 17½c q	Sept 30	Sept 27
Do, 3¾c	Sept 30	Sept 27
Ohio Mfg, 30c	Oct 1	Sept 20
Pummel-Ross Fibre, 15c q	Sept 30	Sept 15
Union Invst, 20c	Oct 1	Sept 17

q—quarterly; arr—arrears.

WHAT STOCKS DID

[Saturday, Sept. 6, 1941.]

NEW YORK STOCKS.

TRIBUNE AVERAGES.

	25 indust.	25 rails.	50 stks.
High	161.14	22.11	91.62
Low	160.87	22.04	91.45
Close	160.94	22.06	91.50
Net change	+0.07	—0.07	......

ASSOCIATED PRESS AVERAGES.

	30 indust.	15 rails.	15 util.	60 stks.
Net change	....	—0.1	+0.1	....
Saturday	62.0	17.7	32.6	43.4
Previous day	62.0	17.8	32.5	43.4
Month ago	61.7	17.9	32.2	43.3
Year ago	63.3	17.2	36.5	44.9
1941 high	63.9	19.0	35.5	45.0
1941 low	54.8	15.4	30.3	39.1
1940 high	74.2	20.5	40.6	52.2
1940 low	52.3	13.0	30.9	37.0

60 Stock Range Since 1927:

	1938-'39.	1932-'37.	1927-'29.
High	54.7	75.3	157.7
Low	33.7	16.9	61.8

DOW-JONES AVERAGES.

	30 indust.	20 rails.	15 util.	65 stks.
Opening	127.37	29.75	18.69	43.06
11 a. m.	127.27	29.75	18.68	43.03
High	127.52	29.76	18.73	43.10
Low	127.11	29.67	18.66	42.96
Close	127.26	29.70	18.70	43.02
Net change	+0.09	—0.05	+0.03	+0.02

Transactions.

[In stocks used in Dow-Jones averages.]

Industrials	20,000
Railroads	12,300
Utilities	8,000
Total	40,300

WEEKLY NEW YORK STOCKS.

DOW-JONES AVERAGES.

	High.	Low.	Close.	Net chgr.
Industrials	128.31	127.17	127.26	—0.44
Railroads	30.20	29.70	29.70	—0.49
Utilities	18.80	18.65	18.70	—0.03
65 stocks	43.43	43.00	43.02	—0.26

JOINT STOCK LAND BANK BONDS

NOMINAL QUOTATIONS.

[Quoted by F. A. Carlton & Co.]

Bank, rate, maturity—	Bid.	Asked.
*Burlington	12	......
*Chicago	1	1¼
Denver 3s, '45-'41	100	101
Do 1⅛s '44-'41	99½	......
First Carolina 1½s '43-41	99½	101
Do 2s '45-41	99½	101
First Montgomery 3¼s '45-'41	100	101
Do 3½s '45-'42	100½	102
First Texas 2½s '45-'42	100½	102
First Trust Chicago 1⅜s '50-'43	101	103
Fletcher 1½s '46-'43	100	101½
Fremont 5s various	83	88
Do 4⅝s various	82	87
Illinois Midwest 4½s various	99½	......
Do 4½s various	99½	......
Iowa 4½s various	99½	......
Do 4½s various	99½	......
Lafayette 1½s '43-'41	99½	101
Do 2s '45-'42	100	101½
Lincoln 5s long	98	100½
Do 5s short	98½	......
Do 4½s various	97⅝	100
New York 5s various	81	86
*Oregon-Washington	42	......
*St Louis	25	26½
Do [Cent. Ill.]	24	25½
San Antonio 2s '44-'42	100	102
*Southwestern Minnesota	16½	18
Southwest 5s various	94	98
Union Detroit 2½s '44-'41	100	101
Virginian 1s '44-'41	99½	......

*Bank in receivership. Bonds traded flat.

NEW YORK WEEKLY STOCK MARKET

SHARES TRADED.

Saturday, September 6	343,570
Corresponding day year ago	224,010
Week ended September 6	2,339,786
Corresponding week year ago	3,597,340
Sales 1941 to date	94,753,565
Sales 1940 to date	145,393,785

High.	Low.	Description, div. rate $—	Sales, 100s.	High.	Low.	Close.	Net chge. Week.	Net chge. Satur.
21	14⅝	Do B 1.35g	5	15	14⅞	14⅞—	⅛	— ⅛
4⅛	2⅛	Colum G&El .10g	96	2⅛	2⅜	2⅜	....	+ ⅛
83½	70	Do pf A 6	8	71	70	70 —	3	....
72	59	Do 5% pf B 5	1.10	59	59	59 —	3½	....
7½	4¼	Colum Pict	19	7½	7¼	7⅜+	⅛	— ⅛
28½	21¼	Do pf 2.75	1	27½	27½	27½—	⅛	....
83	69¾	Colum Carbon 4	3	80¼	80	80¼+	1½	....
31	21¼	Coml Credit 3	43	24⅝	24	24⅝+	⅜	+ ⅛
37⅞	27⅞	Coml Invest Tr 4	41	32⅝	31⅝	32⅝—	⅛	+ ⅛
110	102½	Do cv pf 4.25	2	104½	104½	104½+	½	+ ⅜
11⅞	8⅝	Coml Solvents .25g	41	11¼	10⅞	11⅛	....	+ ⅛
13/16	5/16	Comwlth & South	77	7/16	[illegible]	[illegible]	[illegible]	[illegible]
[illegible]	[illegible]	[illegible]	[illegible]	[illegible]	[illegible]	[illegible]	[illegible]	[illegible]

High.	Low.	Description, div. rate $—	Sales, 100s.	High.	Low.	Close.	Net chge. Week.	Net chge. Satur.
4	2¼	Do pf	3	4	3½	4 +	⅜	+ ½
21¼	15⅝	Hudson BayM&S h1g	38	21½	20⅝	20⅝—	⅛	— ⅜
4⅛	2⅜	Hudson Motor	10	3⅜	3¼	3⅜	....	....
⅝	5/16	Hupp Motor	17	½	7/16	7/16—1/16		....
		I						
10¼	6½	Illinois Central	39	10	9¼	9⅝—	½	....
45⅝	34⅝	Do LL 4	1.50	42	40⅝	40⅝—	⅝	....
24	13	Do pf	6	22⅝	21½	21½—	⅝	....
[illegible]	[illegible]	[illegible]	[illegible]	[illegible]	[illegible]	[illegible]	[illegible]	[illegible]

[Continued on following page.]

COTTON FUTURES AT 11 YEAR PEAK, 18 CTS. A POUND

Exchange Order Lowers Cottonseed Oil.

Cotton futures yesterday reached 18 cents a pound for the first time in 11 years, closing with net gains of 35 to 65 cents a bale. The advance was bolstered by expectations that a downward revision will be made in the government's crop estimate, due tomorrow.

Cottonseed oil prices slumped after an order by the New York Produce exchange banning trading in the September contract except for liquidation or for the definite purpose of delivery. The order provided that September contract prices could not exceed the October delivery by more than ¼ cent a pound. Closing prices were unchanged to 0.30 cent a pound lower. Futures had established 15 year high marks on three consecutive days last week.

Wool futures closed 0.8 cent to 1.2 cents a pound lower under liquidation said to have been prompted by the Arlington Mills strike settlement in Boston, Mass. Futures prices had been advancing recently on army invitations for bids on wool cloth and fear of a shortage if strike threats tied up production.

FUTURES SUMMARY.

New York.

	Close Sept. 6.	Close Aug. 30.	*Season's range High.	*Season's range Low.
Black pepper, lb.	$0.0635	$0.0594	$0.0775	$0.0449
Cocoa, lb.	.0746	.0751	.0811	.0445
Ctsd. oil, lb.	.1350	.1295	.1400	.0630
Coffee, Santos, lb.	.1224	.1206	.1227	.0611
Sugar, lb.	.0275	.0260	.0285	.0192
Hides, lb.	.1440	.1430	.1563	.1010
Lead, lb.	.0585	.0585	.0592	.0540
Tin, lb.	.5185	.5185	.5460	.5025
Wool tops, lb.	1.228	1.267	1.294	.9760

*Since trading in the contract started. All prices quoted are for September delivery except wool for October.

NEW YORK FUTURES.

[Yesterday's closing prices in cents per pound unless otherwise stated.]

Black Pepper.

Closed .07 to .11 cent higher. September, 6.35; October, 6.40; December, 6.49; March, 6.59; May, 6.69; July, 6.76. Sales, 38 lots.

Cottonseed Oil.

Closed unchanged to .30 cent lower. September, 13.50; October, 13.48; December, 13.38; January, 13.39; March, 13.42. Sales, 76 lots.

Wool Tops.

Closed .8 to 1.2 cents lower. October, $1.288; December, $1.258; March, $1.236; May, $1.225; July, $1.215; September, $1.286. Sales, 250,000 pounds.

Grease wool closed .5 cent higher to .4 cent lower. October, 95.7; December, 93.6; March, 92.6. Sales, 60,000 pounds.

CHICAGO FUTURES.

CHICAGO BOARD OF TRADE.

Lard.

[Per 100 pounds.]

	Open.	High.	Low.	Close.	Prev. close.
Sept.	$10.62	$10.65	$10.60	$10.60	$10.62
October	10.77	10.80	10.70	10.72	10.75
December	11.15	11.17	11.05	11.07	11.12
January	11.37	11.37	11.25	11.27	11.35
March	12.50	12.50	12.42	12.42	12.47
May	12.67	12.67	12.62	12.62	12.62

Clear Bellies.

	Open.	High.	Low.	Close.	Prev. close.
Sept.	......	......	......	11.62	11.62
December	......	......	......	12.25	12.25

CHICAGO MERCANTILE EXCHANGE.

Butter.

[Cents per pound.]

Storage standards—	Open.	High.	Low.	Close.	Prev. close.
November	36.25	36.20	36.25	36.30	36.25
December	36.35	36.35	36.35	36.35	36.35
January	36.45	36.45	36.45	36.45	36.45

Cheese.

[Cents per pound.]

Single Daisies—	Open.	High.	Low.	Close.	Prev. close.
November	......	......	......	25.25	25.25

Eggs.

[Cents per dozen.]

Refrigerator standards—	Open.	High.	Low.	Close.	Prev. close.
October	30.30	30.40	30.25	30.25	30.40
November	30.50	30.50	30.40	30.40	30.60
December	30.60	30.65	30.50	30.50	30.65

Potatoes.

[Per 100 pounds.]

Idaho russets, U. S. No. 1 extras—	Open.	High.	Low.	Close.	Prev. close.
November	2.40	2.45	2.40	2.43	2.38
January	2.90	3.00	2.90	3.00	2.89
Round whites, U. S. No. 1, size A— November	......	......	......	1.30	1.30

COTTON FUTURES.

[Cents per pound.]

New Orleans Cotton Exchange.

	Open.	High.	Low.	Close.	Prev. close.
October	17.47	17.54	17.44	17.47	17.47
December	17.66	17.75	17.64	17.67	17.65
January	17.75	17.75	17.73	17.73	17.70
March	17.82	17.95	17.81	17.88	17.84
May	17.91	18.04	17.90	17.96	17.95
July	17.90	18.01	17.87	17.86	17.87

New York Cotton Exchange.

	Open.	High.	Low.	Close.	Prev. close.
October	17.47	17.53	17.41	17.50	17.41
December	17.65	17.71	17.61	17.69	17.61
January	17.71	17.74	17.71	17.74	17.65
March	17.84	17.92	17.76	17.88	17.77
May	17.90	18.00	17.85	17.99	17.86
July	17.90	17.98	17.83	17.97	17.85

CASH PRICES.

[Wholesale.]

Chicago.

	Sept. 6.	Aug. 30.
Butter, extra, 92 score	$ 0.36½	$ 0.36
Clear bellies, lb.	.1175	.1200
Hides, heavy packer, lb.	.15	.15
Lard, cash, lb.	.1065	.1015
Do, leaf, lb.	.1075	.1050
Do, loose, lb.	.1045	.1003
*Steel scrap, ton	19.50	19.50

*Average price Chicago and Pittsburgh.

New York.

[Price per pound.]

Antimony, American	$ 0.1650	$ 0.1650
Coffee, No. 7 Rio	.09⅝	.09⅝
Do, No. 4 Santos	.13½	.13¼
Copper, electrolytic	.1200	.1200
Do, export	.1100	.1100
Cotton, mid. upland	.1816	.1757
Sugar, raw, 96 duty paid	.0350	.0350
Do, refined	.0530	.0530
Tin	.5200	.5200
Wool, standard tops	*1.3050	*1.2950

*Bid.

Other Markets.

Flour, std. pats., bbl, Mpls.	$ 6.10	$ 5.90
Lead, lb, East St. Louis	.0570	.0570
Zinc, lb, East St. Louis	.0725	.0725

COMMODITY INDEX.

The Associated Press weighted wholesale price index of 35 commodities:

Yester.	Prev. day.	Wk. ago.	Mo. ago.	Yr. ago.
93.61	93.47	92.50	90.72	71.58

Range in recent years:

	1941.	1940.	1939.	'33-'38.
High	93.61	78.25	75.22	98.14
Low	77.83	68.89	63.78	41.44

[1926 average equals 100.]

20 MOST ACTIVE STOCKS

[Traded during the week ended Sept. 6.]

Sales.	Stock.	Close.	Net chge.
124,500	Curtiss Wright	10	+ ⅛
70,400	Boeing Airplane	22⅝	+ 1⅝
46,800	Aviation Corp	4	+ ⅛
40,700	Paramount Pictures	15⅝	+ ⅛
37,600	Lockheed Airc	30½	+ 1⅛
35,300	Cuban-American Sugar	8⅝	+ 1⅛
33,300	Int Tel & Tel	2⅝	+ ⅛
30,100	Int Paper & P	17⅝	— 1⅝
27,100	Warner Bros Pictures	5⅝	....
23,500	Consol Airc	44½	— ⅝
21,900	N Y Central	12⅝	— ⅝
20,000	General Motors	39½	+ ¼
18,800	Nat Power & Light	4⅝	— ⅛
18,500	Southern Pacific	13½	— ⅝
18,400	Western Union	29⅝	+ 1⅝
17,300	Pan-American Airway	16⅝	+ ⅛
16,000	U S Rubber	24½	— 1⅝
15,900	United Drug	5⅝	+ ⅛
15,400	Anaconda	28⅝	+ ⅛
15,100	Standard Oil N J	42⅝	— ⅝

WARD SALES TOP FORMER RECORDS BY WIDE MARGINS

August Business 35 Pct. Above Last Year.

Sales of Montgomery Ward & Co., in August and in the seven months ended Aug. 31 set new records, exceeding former peaks attained in the corresponding periods last year by wide margins, the big Chicago mail order and retail store organization announced yesterday.

Last month's sales were $57,803,245, a 35.40 per cent increase over the $42,691,853 in August, 1940. Sales for the seven months since the start of the company's fiscal year on Feb. 1 were $355,892,839, a 25.25 per cent increase over the $284,141,934 in the parallel 1940 period.

Lane Bryant Has Gain.

August sales of Lane Bryant, Inc., apparel store system were $1,478,176, a 44.8 per cent increase over last year. Sales for the first eight months of the calendar year were $10,826,930, a gain of 21.3 per cent.

Augst sales of G. C. Murphy company, variety store chain, were $5,379,299, a 23.1 per cent increas over last year. Sales for the eight months were $36,563,514, an 18.3 per cent increase.

36 Per Cent Rise Shown.

Interstate Department Stores reported August sales of $2,638,316, up 36 per cent. Sales for the seven months ended Aug. 31 were $16,467,683, a 26.6 per cent increase.

Sales reports follow:

August.		
Interst Dept. Stores	2,638,316	1,939,686
Lane Bryant, Inc.	1,478,176	1,021,134
Montgomery Ward	57,803,245	42,691,853
G. C. Murphy	5,379,299	4,370,064
Seven Months Ended Aug. 31.		
Interst Dept. Stores	16,467,683	13,011,787
Montgomery Ward	355,892,839	284,141,934
Eight Months Ended Aug. 31.		
Lane Bryant	10,826,930	8,928,869
G. C. Murphy	36,563,514	30,904,800

GRAIN IN OTHER MARKETS

[illegible]

CASH GRAIN

[illegible]

PRODUCE MARKETS

[illegible]

Geese	12@15c	Ducks	13@15c
Eggs.			
Firsts, cars	28¾c	Current receipts	27½c
Less than cars	28½c	Storage packed—	
Ex. firsts, cars	31c	Firsts	31c
Less than cars	30½c	Government graded—	
Dirties	25½c	Extra, cartons	44c
Checks	24½c	Extra, loose	43c

Potatoes.
[Carlots, per 100 lbs.]

Idaho russets	$2.00@2.05
North Dakota-Minnesota	$1.05@1.40
Wisconsin	$1.00@1.15

GRAIN TRADERS

- How much further is the current bull move in wheat and soybeans likely to extend?
- When will the final highs probably be made?

These and similar questions are answered in a current issue of The Keltner Grain Letter, a confidential letter service by Chester W. Keltner, nationally known market analyst.

In order to acquaint you with Mr. Keltner's complete advisory service on grains you will be air mailed his regular market letter for this week, and also that of September 13th when issued, upon receipt of one dollar.

CHESTER W. KELTNER
Box 692, Dept. 8, Kansas City, Mo.

CHICAGO WEEKLY STOCK MARKET

[illegible]

NEW YORK WEEKLY STOCK MARKET

[Continued from preceding page.]

[illegible]

BOARD OF TRADE GRAIN FUTURES

[Prices, Sept. 6, 1941, in dollars per bushel.]

[illegible]

BOARD OF TRADE SALES.

[illegible]

MINNEAPOLIS FLOUR.

[illegible] standard patents, unchanged, $5.90@6.10; shipments, 26,675 brls. Pure bran—$30.50@31.00 per ton. Standard middlings, $30.50@31.00.

INDUSTRIAL ENGINEER WANTED

THE POSITION:—With a firm of consulting engineers that has been in business for many years: to work as a junior on consulting jobs of an industrial nature; not a temporary position; traveling necessary; base location in the eastern part of the United States; salary $300 to $350 per month.

REQUIREMENTS:—Age not over 30; manufacturing experience in the metal working industry; graduate of recognized engineering college preferred. If these requirements cannot be filled, please do not answer this advertisement.

PLEASE SEND:—Present address; date of birth; place of birth; marital status; college attended; year and degree obtained; chronological record of experience in detail, showing dates, company name, position held, duties and salary; small snapshot which will not be returned.

GENERAL:—All answers will be considered confidential; references and present employers will not be checked until agreeable to the applicant; interviews with selected applicants will be arranged at the company's expense.

ADDRESS G X 238, TRIBUNE

MODERN PLANT FOR SALE!

20,000 sq. ft. of floor space. Brick, steel and concrete construction. Modern steam heating plant. Adjacent to three railroads. Fine Iowa town of 9,000. Best labor conditions. Bargain price for quick sale. Write or wire—

J. E. Armstrong, President
ARMSTRONG MFG. CO.
Waterloo, Iowa

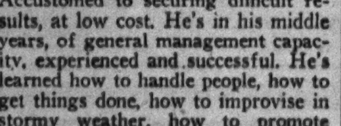

HERE'S A MAN—

Accustomed to securing difficult results, at low cost. He's in his middle years, of general management capacity, experienced and successful. He's learned how to handle people, how to get things done, how to improvise in stormy weather, how to promote sales. He wants a new opportunity; not afraid to tackle a job where others have failed.

ADDRESS M Y 567, TRIBUNE

Quality Location
North Michigan Avenue
RETAIL SHOP

Available soon at 646 N. Michigan Avenue—in the center of the exclusive near North Side Shopping district—excellent for women's wear or all quality merchandising.

BAIRD & WARNER
646 N. Michigan Avenue
SUPerior 1855

MECHANICAL ENGINEER

The Production Manager of a plant manufacturing small parts of metals and plastics requires a capable assistant. To a graduate engineer accustomed to handling production planning and scheduling; who is accurate in detail and can handle personnel; a prime opportunity for a permanent executive's position is offered.

Minimum starting salary $5,000. Applicants must be over 28 years of age and give full details of education and past experience.

Our own organization knows of this advertisement. Replies held confidential.

ADDRESS G X 240, TRIBUNE

SOY BEANS, GRAIN RISE AGAIN, BUT LATTER REACTS

Grain and soy bean futures advanced yesterday to new four year high prices for the third consecutive day before heavy profit taking broke the rise in grains. Soy beans, however, met persistent buying and closed near the top.

Closing sales of beans were at gains of 1⅞ to 2⅝ cents a bushel. At one time they showed an advance of 23½ to 23¾ cents from the low price of the preceding week. Wheat rose fractionally above the high prices of Friday in the early trading, but closed ¼ cent lower to ⅛ cent higher. Corn was ⅛ to ⅝ cent higher and oats gained ⅜ to ¾ cent. Rye was ⅜ cent lower to ¼ cent higher.

There was nothing in the general news to account for the upturn in soy beans, brokers said. They attributed the strong market to the fact that commission house buying orders have appeared on all of the minor breaks recently.

Crude Petroleum Stocks Increase During Week

Washington, D. C., Sept. 6 (AP).—The bureau of mines reported today stocks of crude petroleum at the close of the week ended Aug. 30 totaled 249,413,000 barrels, an increase of 503,000 barrels compared with the preceding week. Daily average production was 4,005,000 barrels, an increase of 30,000 barrels compared with the previous week's level.

INVESTING COMPANIES

[Nominal Quotations.]

	Bid.	Asked.
American Business Shares, Inc.	2.75	3.01
Boston Fund, Inc.	13.76	14.80
Chemical Fund	9.58	10.37
Diversified Trustee D	4.95	5.60
Dividend Shares, Inc.	1.08	1.19
Fidelity Fund, Inc.	15.96	17.17
Fundamental Investors, Inc.	15.85	17.37
General Investors Trust	4.40	4.74
Incorporated Investors	14.26	15.33
Massachusetts Inv 2d Fund	8.50	9.14
Massachusetts Investors Trust	18.13	19.49
New England Fund	11.08	11.94
Selected American Shares	8.16	8.90
Trusteed Industry Shares	.71	.81

HAY MARKET.

Timothy—Carlots, No. 1 or light clover or alfalfa mixed, $16.50; No. 2, $13.50@16.00. Rye straw, No. 1, $12 per ton.

PRINTING MACHINERY AND SUPPLIES.

HIGH speed vertical, new style, 12x18, Kluge unit; Miller Simplex; No. 2 Kelly; 41 in. Miehle, automatic unit; 50 in. late style Seybold cutter. This is just a partial list of our equipment. Chicago Printers' Machinery Works, 609 W. Lake-street.

10x15 KLUGE, 10x15 Miller, Pony Miehle, 4-O Miehle, 10x15 and 12x18 Gordons, 35" power cutter, B Cleveland folder—Many other items. Western Printers' Supply, 417 S. Jefferson. Har. 6075.

GORDONS, cutters, stitchers, folders, cabinets, cases, type, slugs, rules, inks. 3554 W. HARRISON.

ACCOUNT consolidation—12x18 Miller, 10x15 Gordon, 8 p. Goss semi-rotary; other equipment. Op. Sun. Courier-Review, Barrington.

COMPL. shop—Press, cutter, stone, Ham. cabs., $325; fdry. type, 20c-25c lb.; 10x15, misc. Sun. till 3. 4435 Elston. Pen. 0237.

7x11 PEARL—With throwoff; 15 in. cutter; machines. 7404 Exchange. Bay. 1992.

8x12 C. & P., motor, fdry. type, cabs., misc. equip. cheap. Address J 62, Tribune.

MILLER Master speed, 11x17, and other equipment for small shop. Pullman 1407.

25x30 TWO rev. cylinder press [Cottrell]; A-1 cond. Reas. 416 S. Dearborn, R. 215.

26 IN. C. & P. cutter, $100; others; 8x12, $75; others. Bradshaw, 3214 Harrison.

MULTICOLOR, $100; addresser, $15; dictaphone, $25; folder, $25. 425 N. La Salle.

MULTICOLOR press—Late model; perfect cond.; cheap. Rm. 230, 440 S. Dearborn.

YOU want a good typesetting machine? Write R. B. Chase, 1457 W. Cuyler-av.

8½X12 CHANDLER—Price with automatic feed, $175. 1855 N. Washtenaw. Bru. 9578.

10X15 C. & P. GORDON—In A1 condition. Reas. Private party. 5432 N. Luna-avenue.

PRIVATE PARTY wants hand lever cutter, 25¼ in. or better. Calumet 3380.

M-24 AUTOFEDE press, dupligraph, multicolor press. 3944 Lincoln, 2d. Buc. 0330.

WANTED for cash—30 in. Diamond power cutter. Address O J 448, Tribune.

KLUGE—12X18 C. & P. UNIT. A. B. C. Machinery. 564 W. Randolph.

BARTER AND EXCHANGE.

$2,000 DEF. R. R. bonds, misc. stocks; Packard '36 5 p. sedan, val. $250; mtd. deer's head, 3 sets horns, $50; Oakland, Cal. lot, val. $500; Imperial Valley, Cal. 2½ a. ranch, val. $750; take tools, piano, dia., R. E., ptg., books, guns or cheap for cash. 6150 S. Rockwell. Grovehill 3273.

SMALL bench lathe, $35. ½ in. electric drill. ¼ h. p. grinder. ⅓ h. p. Compressor. Converter. D. C. 200 W. Or? Prospect 7295.

WILL pay $125 cash and a $260 4x5 auto. Graflex camera for a good 5 pass. sedan. Mielke, 2511 N. Drake. Belmont 7158.

WTD.—Big game rifle, shotgun, motorboat in exch. for vacant resort lots at Hudson Lake, Ind. Franklin 1420, bet. 9-5.

HAVE you anything of value to exchange for well located R. E. near transp.; ripe for bldg. Address P L 436, Tribune.

TRADE launch—Mar. eng. 21 ft.; ready for water; Wis. resort prop or what? Arm. 3554, 5-7 or wr. A. Rapp, 2403 N. Homer.

120 ACRES in Wisc. for late model auto. '38 or later. Sun. all day, wk. days, aft. 5:30. Frank, 1755 N. Wood, 2d fl.

WILL trade 25 ft. Hunter cabin cruiser moored at Jackson Pk., for house trailer or what have you? Atlantic 9539.

GOOD dentistry for good printing. Calumet 6288. Dr. Reedy.

HAVE 5 acres nr. new Buick plant—Want good car or cash. Address J 81, Tribune.

DIA. ring—1½ k., man's, wh. gold set, brill color; for R. E., stks., bonds? Buc. 1844.

2 FLAT—W. S. for vacant, bonds, summer home or sm. farm. Address J 61, Tribune.

IRON safe—Perfect cond. 27x40 in. high. Cash or what? Address O T 179, Tribune.

TRUCK—Covered; for peddlers; for sale or what have you. Monroe 4630.

LOCKSMITH work or furnace hardware; for what? Address O L 413, Tribune.

WILL exchange my used car for painting and decorating—Buckingham 4048.

TERMS OF SUBSCRIPTION OF THE TRIBUNE

Order for mail subscription must be accompanied by remittance to cover.

Rates in Illinois [outside Chicago], Indiana, Iowa, Michigan, and Wisconsin:

Daily, without Sunday, one year, $5.00; six months, $2.50; three months, $1.25; two months, $1.00; one month, 50 cents.

Daily, with Sunday, one year, $12.50; six months, $6.25; three months, $3.15.

Sunday only, one year, $7.50; one month, $1.00.

Rates of subscription in postal zones 3 and 4 [measured from Chicago] outside of Illinois, Indiana, Iowa, Michigan, and Wisconsin:

Daily, without Sunday, one year, $7.50; one month, $1.00.

Daily and Sunday, one year, $15.00; one month, $2.00.

Rates of subscription in zones 5, 6, 7, and 8 [measured from Chicago], Canada and Mexico:

Daily, without Sunday, per year, $12.00; one month, $1.50.

Sunday only, one year, $7.50; one month, $1.00.

Daily and Sunday, one year, $19.50; one month, $2.50.

Foreign: Daily Tribune only, $25.00 per year; with Sunday, $42.00 per year.

Give postoffice address in full, including county and state. Remit in express money order draft, or in registered letter at our risk to the Tribune company, publishers Tribune Square, Chicago.

We cannot be responsible for currency sent thru the mail.

Persons wishing to take The Tribune by carrier may order it by postal card or telephone Superior 0100. When delivery is irregular make complaint.

All unsolicited manuscripts, articles, letters, and pictures sent to The Tribune are sent at the owner's risk, and The Tribune company expressly repudiates any liability or responsibility for their safe custody or return.

MEMBER OF THE ASSOCIATED PRESS.

The Associated Press is exclusively entitled to the use for publication of all news dispatches credited to it or not otherwise credited to this paper, and also to the local news published herein.

All rights of republication of special dispatches herein also are reserved.

LOANS—PERSONAL AND BUSINESS.
Personal Property and Salary.

WANTED
Folks Who Need Loans to Investigate Our Plan

Rates are not the same at all loan companies. We publish our payments and our rate of charge to help you shop for a loan.

CASH LOAN YOU GET	AMOUNT YOU PAY BACK EACH MONTH INCLUDING ALL CHARGES. 6 Mos. Loan.	12 Mos. Loan.	15 Mos. Loan.	18 Mos. Loan.
$ 25	$ 4.54	$ 2.44	....	....
50	9.09	4.88	....	....
75	13.63	7.33	$ 6.07	$ 5.24
100	18.18	9.77	8.10	6.99
125	22.69	12.19	10.10	8.71
150	27.19	14.59	12.08	10.41
200	36.17	19.36	16.02	13.79
250	45.12	24.12	19.94	17.16
300	54.08	28.87	23.85	20.51

Loans made to single people and married couples on own signature or furniture or auto. No endorsers on any loan. No credit inquiries of friends or relatives. Payments include charges at Household's rate of 2½% per month on that part of a balance not exceeding $100, and 2% per month on that part of a balance in excess of $100. There is nothing else to pay. To apply, phone, write, or visit offices. No delay.

LOOP OFFICES:
36 S. State, 16th floor. FRAnklin 0884
100 W. Monroe, 7th floor. STAte 1777
111 W. Washington, Rm. 253. FRA. 1082
5 S. Wabash, 13th floor. STAte 0151

NEIGHBORHOOD OFFICES:
841 E. 63d-st., 4th flr. PLAza 8360
9204 Commercial, 3d flr. SOU. Chi. 0103
11106 S. Michigan, 2d flr. COMmodore 3880
6255 S. Ashland, 2d flr. HEMlock 4510
2355 W. 63d-st., 2d flr. REPublic 4472
6856 S. Halsted, 2d flr. ABErdeen 4060
2800 Milwaukee, 3d flr. CAPitol 3440
4704 Irving Park, 2d flr. PENsacola 4570
3150 Lincoln-av., 2d flr. LAKeview 8844
1737 Howard-st., 2d flr. ROGers Park 8320
4554 Broadway, 2d flr. LONgbeach 7163
1 N. Pulaski [Crawford], 5th fl. KED. 0704
Cicero, 6012 Cermak-rd., 2d flr. CICero 6400
Oak Pk., 1140 Lake-st. 3d flr. EUClid 503
Chicago phone: AUStin 0474.

HOUSEHOLD FINANCE CORPORATION.

Local Loan ... The Convenient Money Service

Married or single you can obtain without delay—a loan of $50, $75, $100, or any amount up to $300—

ON YOUR SIGNATURE ONLY

Signature Only Loans were originated and perfected by LOCAL LOAN to give the employed man or woman a more convenient way to borrow—WITHOUT ENDORSERS, CO-SIGNERS, OR MORTGAGES.

Terms arranged to satisfy YOU. You may pay in full at any time—charges are made only for the time you retain the money.

No fees, fines, or deductions.

LADIES—Local Loan offers you the same Salary Loan service that it gives to men.

To speed up our already fast service—

PHONE FOR YOUR LOAN.

LOCAL LOAN CO.
UNDER STATE SUPERVISION.
7 W. Madison, at State. RANdolph 8400
4658 S. Ashland at 47th. YARds 4870
821 W. 63d, at Green. ENGlewood 7800
807 W. 79th, at Halsted. RADcliffe 4500
11054 S. Michigan. PULman 7500
8 N. Ogden, at Madison. SEEley 3700
4800 W. Cermak, at Cicero. ROCkwell 8000
[Cicero phone: Cicero 6210.]
1 N. Pulaski, at Madison. KEDzie 5900
[Oak Park phone: EUClid 6163.]
1212 N. Ashland, at Mil. BRUnswick 3100
4013 Milwaukee, at Cicero. AVEnue 1400
4701 N. Western, at Leland. LONgb. 2161
[Evanston phone: GREenleaf 5100.]

How Much Do You Need?

Simply tell us how much you need, your name, address, and where you work. That is about all we ask when you phone us for a loan. Yes it is just as simple as that.

But don't take our word for it. Why not phone us and prove it for yourself?

COMMONWEALTH LOAN CO.

3166 LINCOLN-AV., cor. ASHLAND at Belmont, Rm. 224. BITtersweet 3360
4803 LINCOLN-AV. cor. WESTERN at Lawrence, Rm. 208. LONgbeach 3456
4013 MILWAUKEE-AV., cor. CICERO at Irving Park, Rm. 307. AVEnue 0443
1791 HOWARD at CLARK, Rm. 312 ROGers Park 0754
6252 COTTAGE GROVE-AV., at 63d Room 200. HYDe Park 3675
749 W. 63D-ST. at HALSTED, ROOM 200. ENGlewood 1711
1 N. PULASKI [Crawford] at Madison, Room 415. VAN Buren 5040
137 N. MARION-ST. at Lake, R. 204. Chgo. Ph. Aus. 1614. Oak Pk., Vil. 6886
6428 W. CERMAK-RD., nr. Ridgeland. Chgo. Ph. LAWndale 2882. BERwyn 371

PHONE LOAN Corporation

For a Salary Loan
On Your Signature Only

Loans on your Furniture or Automobile, too—Call, and tell us how much you need; your money will be ready when you come in.

"the SIMPLIFIED plan"
GET CASH FOR SCHOOL EXPENSES

LOOP:
160 N. La Salle, Room 1100. Ran. 3333. Park free at 120 West Lake Garage.
NORTHWEST:
2801 Milwaukee, 2d floor. Spaulding 2700. Open Tues. and Thurs. evenings until 8.
NORTH:
1737 Howard-st., 3d fl. Rogers Park 2030. Open Tues. and Thurs. evenings until 8.
SOUTH:
7850-58 S. Halsted, 2d fl. Radcliffe 2511. Open Tues. and Thurs. evenings until 8.

SALARY LOANS $25 TO $300 On Your Own Signature

TO EMPLOYED MEN AND WOMEN. ARRANGED WHILE YOU WAIT. Money same day you apply. No deductions. Up to 18 months to repay. PHONE FOR INFORMATION.

IMPERIAL CREDIT CO.

LOOP.
8 N. Dearborn at Madison, 2d fl. FRA. 6141
SOUTH.
6317 S. Halsted, nr. L sta. ENG. 4010
3200 W. 63d-st., at Kedzie, 2d fl. PRO. 6600
WEST.
7 S. Pulaski [Crawford]. NEV. 7060
NORTH.
1548 Belmont, at Ashland, 2d. WEL. 6700
4802 Broadway, at Lawrence. LON. 5188

YOU control the COST at General Finance, 211 N. Wells. And. 3025.

JUST SAY, "Lend Me $50, Mr. Tyson." LIBERTY LOAN CORP., 209 N La Salle.

LOANS—$25 to $300. Harry Palmer & Co., 105 W. Madison, Rm. 501. Randolph 1090.

LOANS—PERSONAL AND BUSINESS.
Personal Property and Salary.

IF YOU NEED TO BORROW CALL
T. B. WARD, INC.
Where any man or woman can borrow from
$30 UP TO $300
DEPENDENT UPON ABILITY TO PAY
T. B. WARD, INC.
Room 408 8 S. Dearborn
RANDOLPH 2060.

PERSONAL LOANS. $30 TO $300. C. C. ERD. 7 S. Dearborn [Rm. 616]. CENTRAL 4733.

LOAN $50 to $300 — L. T. BAKER & CO 30 W. Washington. Rm 1407. Ran. 6151

Business Loans.

HAVE cash for quick loans—Any kind of commercial business or industrial enterprises. Address O T 202, Tribune.

LOANS on all types of bus. equip.; easy tms. F. Boland, 9 W. Washington. Fra. 1966.

LOANS on all types of business. Lak. 9870. Merchandise Acc. Co., 3062 Lincoln-av.

Collateral Loans.

Jewelry Loans, $1 to $10,000
ILLINOIS STATE PAWNERS ASSN., 140 N. Dearborn, corner Randolph, 2d flr.

FINANCIAL SERVICE.

HEIRS—Cash for legacies, annuities, trusts. Probate Finance, 155 N. Clark. Cen. 2022.

MACHINERY AND EQUIPMENT.

[illegible]

MACHINERY AND EQUIPMENT.

AUCTION AUCTION

WE WILL ON
TUESDAY, SEPT. 16, 1941,
AT 11 A. M. (C. D. S. T.)
AT
310 W. WASHINGTON
EAST PEORIA, ILLINOIS
SELL AT PUBLIC AUCTION
ALL OF THE FOLLOWING
Machinery and Equipment
FORMERLY THE PROPERTY OF
Haag Brothers Co.
PEORIA, ILLINOIS
consisting of:

48" Newton Type C-66-A Standard double spindle rotary milling machine, Becker and Bristol Milling Machines, Springfield Shaper, Springfield, LeBlond, Flather and Lodge & Davis Lathes, Foster and Dresses Turret Lathes, Barber-Colman Double and Single Overarm Gear Hobbers, Barnes, Sipp, Edlund, Cleveland, Bausch and Hoefer Drill Presses, grinding equipment, Rockford No. 6A double crank press, Consolidated, Niagara and Swaine Punch Presses, Drying Systems Paint Oven, Sheet Metal machinery and equipment, hack and cutoff saws, box trucks, motors, factory equipment, Office Fixtures, etc.

EXHIBITION:
3 DAYS PRIOR TO SALE

Michael Tauber & Co.
AUCTIONEERS
411-423 S. Market-st.
Chicago, Illinois

[illegible]

ADDRESS J 118, TRIBUNE.

UNIVERSAL prec. tool room grinder; 10x24 in.; attachments; $1,500. A1. Cal. 2511.

AIR CONDITIONING.

SIX-TENTHS ton new air cond. unit brings relief to hay fever sufferers; installed and guar. 1 yr. $125 comp. Randolph 4816.

HAY fever victims take notice—New Philco-York air conditioner; only $72. Dea. 9079.

GUAR. NEW — Refrig units; water cooled, motors; $150. R. Whiteside, Mohawk 3040.

BATTLE WITH A SQUID

Amazing photos show fight to land a vicious ten-tentacled squid—fearsome sea monster

In today's INCOMPARABLE PICTURE SECTION

BRITISH BOAST ABOUT EXPORTS IN FACE OF WAR

Delivers Goods Despite Reported Shortages.

[Continued from page 7, column 4.]

piece goods, woolen fabrics, coal, machinery, yarns and thread, spirits, and electrical supplies, which ordinarily constitute the chief items of import from the United Kingdom, were arriving at the rate of 11.5 per cent of the total imports of the 20 republics during 1940.

Similar items are being sold in the United States, and British publications received here advertise the products available for export. The weekly edition of the London Times for Aug. 13 carries advertisments by the Briton Ferry Steel and Tinplate agency offering tinplate, blackplate, and steel sheets.

The Importers Index issued by the British Chamber of Commerce lists a wide variety of British goods for sale in the United States. These include artists' materials, bicycles, books, boots, shoes and accessories, carpets and rugs, china and earthenware, a wide range of clothing including fine woolens and cotton goods, cutlery made of the finest Sheffield steel, decorative fabrics, drugs and pharmaceuticals, giftware, glassware, handkerchiefs, tools, knives, shears, anvils, scythes, leather and leather goods, Irish linens, Austin motor cars in all models and also parts, needlework supplies, notions, pipes and tobaccos, silverware, spices, spirits, stout, ales, etc., sporting goods and games, stationery and supplies, tea, toilet articles, razors, toys, and yarns.

One of the advertisments in the Index says that Britain is still delivering the goods of Josiah Wedgwood & Sons, Inc. Col. Josiah Wedgwood, head of the famed crockery concern, on a recent American tour selling war propaganda and chinaware, criticized the United States for not entering the war.

Building Material Prices in the U. S.

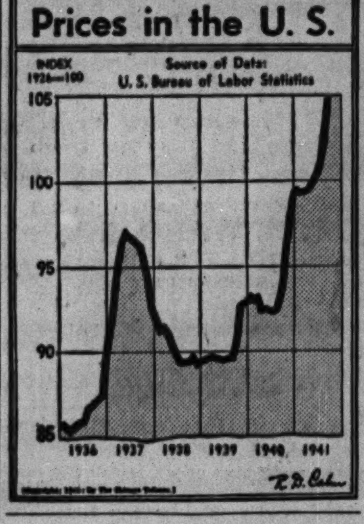

NEW YORK CURB

Saturday, September 6, 1941.

Shares sold today	76,000	Total sales 1941 to date	18,056,000
Year ago	40,840	Total sales 1940 to date	30,423,035

	Sales.	High.	Low.	Close.	Net chge.
Aero Sup B	200	5⅝	5⅝	5⅝	....
Air Assoc	300	8⅛	8⅛	8⅛	....
Ala Gt Sou	20	90½	90	90	+ 2
Ala Pow $6 pf	10	98	98	98	− 1
Alum Co Am	50	113	113	113	− 1
Do pf	100	114	114	114	− ⅜
Am Beverage	100	9/16	9/16	9/16	....
Am Cyan B	200	41¼	40½	40½	− ⅛
Am Exp Lines	200	21	21	21	....
Am Gas & El	100	24⅝	24⅝	24⅝	+ ⅛
Am Light & T	400	12⅝	12⅝	12⅝	....
Am Maracaibo	100	7/16	7/16	7/16	+1/16
Am Repub	100	7⅝	7⅝	7⅝	....
Am Superpow	100	⅛	⅛	⅛	....
Do pf	100	4	4	4	+ ⅛
Am Wring Pap	100	2⅝	2⅝	2⅝	....
Ark N Gas pf	100	7⅛	7⅛	7⅛	+ ⅛
Atlas D Forg	100	8⅝	8⅝	8⅝	+ ⅜
Abrn Cen Mfg	100	3⅝	3⅝	3⅝	....
Avery & Sons	100	4⅛	4⅛	4⅛	− ¼
Ayrshire P Coll	100	7⅝	7⅝	7⅝	+ ¼
Babcock & Wil	200	30½	30⅛	30⅛	− ⅜
Bldwn Loc war	100	5½	5½	5½	....
Barium Sta Stl	400	1⅛	1⅛	1⅛	− ⅛
Basic Refract	200	10	10	10	− ⅛
Beech Airc	1,700	11⅝	11⅛	11⅝	+ ⅛
Bell Airc	200	19¼	19¼	19¼	....
Bell Tel Can	10	112½	112½	112½	+ 2½
Bellanca Airc	100	3⅜	3⅜	3⅜	+ ⅛
Berk & G Fur	200	7/16	7/16	7/16	....
Bliss E W	100	16⅜	16⅜	16⅜	....
Blue Ridge	100	9/16	9/16	9/16	....
Brewst Aero	1,000	11⅝	11⅛	11⅝	+ ⅛
Brill A	100	4	4	4	− ⅛
Do pf	100	58½	58½	58½	+ ½
Br-Am Oil	100	11⅝	11⅝	11⅝	....
Brown Co pf	100	23	23	23	+ ½
Brown-F Dist	100	3⅜	3⅜	3⅜	....
Do pf	50	60½	60½	60½	+ 1½
Brown Rubber	100	⅜	⅜	⅜	....
Buckeye P L	50	45½	45½	45½	+ 1
BufN&EP pf	100	17⅛	17⅛	17⅛	+ ⅛
Bunk Hill & S	300	12	11⅞	12	....
Burry Biscuit	100	⅝	⅝	⅝	....
Cab El Prod	100	⅝	⅝	⅝	....
Can Col Airw	100	3¼	3¼	3¼	+ ⅛
Carnation	100	40¼	40¼	40¼	+ ¾
Catalin Am	100	3⅜	3⅜	3⅜	....
Cessna Airc	8,000	13⅞	13½	13⅞	+ ⅜
Chi Flex Shaft	50	60½	60½	60½	+ 1⅛
Childs pf	25	15	15	15	....
Cities Service	100	4⅝	4⅝	4⅝	....
City Auto Stpg	300	5⅜	5⅜	5⅜	+ ¼
Colum O & G	7,800	1½	1½	1½	....
Cmwlth&S war	100	1/32	1/32	1/32	....
Comm P Svc	50	20	20	20	− ⅛
Cons Biscuit	100	1⅜	1⅜	1⅜	....
Cons G&E Bal	100	58⅝	58⅝	58⅝	....
Cons Ret Strs	100	4½	4½	4½	....
Cons Stl Corp	200	8⅝	8¼	8⅝	+ ⅛
ContG&E pr pf	50	91¼	91¼	91¼	− ⅛
Copper Range	100	6¼	6¼	6¼	+ ⅛
Crocker-W E M	100	6¼	6¼	6¼	− ⅛
Cuban Atl Sug	8,400	12⅝	12¼	12⅝	+ ⅜
Dayton Rub	100	10½	10½	10½	+ ½
Do A	50	24	24	24	+ 1
DivcoTwin Trk	300	7½	7½	7½	− ¼
EastG&F pr pf	50	54	53¼	53¼	− ⅜
El Bond & Sh	2,900	2⅛	2⅛	2⅛	− ⅛
Do pf	1,400	65½	64½	65½	+ 1¼
Do $5 pf	1,500	61⅞	59⅝	61⅞	+ 2⅜
Emerson Elec	100	5⅛	5⅛	5⅛	....
EmpG&F7%pf	50	117	117	117	− ¼
Equity Corp	200	¼	¼	¼	....
Fairchild Av	100	11⅞	11⅞	11⅞	....
Fchild En&Air	1,200	3	2⅞	3	+ ⅛
Ford M Can A	100	11⅝	11⅝	11⅝	+ ¼
Froedt G&M	100	9¼	9¼	9¼	+ ¼
Gen Alloys	200	15/16	15/16	15/16	+1/16
Gilbert A C	100	6	6	6	....
Glen Ald Coal	500	13⅞	13⅞	13⅞	....
Gorh Inc pf	25	29	29	29	+ ½
Gray Mfg	100	4¼	4¼	4¼	....
Gt N Y Brew	600	⅝	⅝	⅝	+1/16
Greenf T&D	100	8⅜	8⅜	8⅜	− ¼
Gulf Oil	200	36	35⅝	35⅝	− ¼
Hat Cp Am B	100	4⅞	4⅞	4⅞	+ ⅛
Hazeltine	100	17½	17½	17½	....
Hearn D Strs	100	3⅜	3⅜	3⅜	....
Heyden Chem	25	89½	89½	89½	+ 2½
Humble Oil	100	61¼	61¼	61¼	....
Hum-Ross F	600	6⅝	6½	6½	− ⅜
Ill Ia P div ct	200	3½	3½	3½	....
Do pf	200	30¼	30	30	− ¼
Imp Oil Ltd	1,000	6⅜	6⅜	6⅜	....
Ins Co N Am	100	79¼	79¼	79¼	....
Int Cig Mch	100	15½	15½	15½	+ ¼
Int Pap&P war	100	2¼	2¼	2¼	− ⅛
Int Prod	400	4⅝	4½	4⅝	....
Jacobs F L	100	2⅛	2⅛	2⅛	+ ¼
Jeannette Gla	100	1⅜	1⅜	1⅜	− ⅛
JerCP&L 5½pf	100	91	91	91	+ ⅜
Do 6 pf	10	99¼	99¼	99¼	+ ¼
Koppers Co pf	10	98	98	98	....
Lake Shore M	200	10½	10½	10½	− ⅛
Lakey Fdy&M	100	3⅜	3⅜	3⅜	− ⅛
Lehigh C&N	100	5¼	5¼	5¼	....
Leonard O Dev	100	3/32	3/32	3/32	....
Locke Stl Ch	50	14	14	14	....
Lone Star Gas	500	8⅝	8⅝	8⅝	+ ¼
Long Isl Ltg	400	7/16	⅜	⅜	−1/16
Loudon Pack	100	3¼	3¼	3¼	+ ¼
Louis L & E	100	5	5	5	+ ⅛
Master Elec	50	27⅛	27⅛	27⅛	− ¼
McCord Rad B	200	1⅛	1⅛	1⅛	....
Memph N Gas	100	4⅜	4⅜	4⅜	− ⅛
Merritt-C & S	100	7¼	7¼	7¼	....
Mich Bumper	200	⅝	⅝	⅝	+1/16
Michigan Sug	100	1⅛	1⅛	1⅛	....
Mid St P Bvtc	500	⅝	⅝	⅝	....
MidWest Corp	500	4⅜	4⅜	4⅜	....
Missouri PSvc	200	5⅜	5⅜	5⅜	− ¼
Mt City Cop	100	2⅜	2⅜	2⅜	+ ¼
Mur Oh Mfg	200	11⅛	11⅛	11⅛	+ ⅛
MuskegP Ring	50	12¼	12¼	12¼	+ ⅜
Nat Fuel G	300	11½	11⅜	11⅜	− ⅛
Nat Mfr&Strs	200	5	5	5	....
NatTun&Mines	200	3⅜	3⅜	3⅜	+ ⅛
Nat Un Rad	100	⅝	⅝	⅝	+ ⅛
N E PA 6%pf	300	36	35⅝	36	+ ⅜
NJ Zinc	50	68½	68½	68½	− ½
N Mex&ArizLd	300	1⅛	1⅛	1⅛	+ ⅛
Niag Hud Pow	100	2½	2½	2½	....
Nor Am Lt&P	500	3/32	3/32	3/32	+1/64
Okla Nat Gas	500	20	19⅞	20	+ ½
Pac Pub Svc	300	4	4	4	+ ¼
Pantepec Oil V	100	4¼	4¼	4¼	....
Pennroad	300	3⅛	3⅛	3⅛	− ⅛
Pa Wat&Pow	50	50½	50½	50½	− ⅛
Phila Co	100	5¼	5¼	5¼	− ¼
Pierce Govern	100	13	13	13	....
Pitney-Bowes	300	5⅜	5⅜	5⅜	− ⅛
Pitts & Lake E	40	67½	67½	67½	+ ⅜
Pratt&Lam	100	23	23	23	+ ¾
P S Colo 7 pf	20	116	115	116	+ 2½
P S I $7 pr pf	50	134¼	134¼	134¼	+ ⅜
Do $6 pf	25	70½	70½	70½	+ ⅜
P S P&L $5 pf	100	107	107	107	....
Do $6 pf	325	53¼	52⅜	52⅜	+ ¼
Quaker Oats	10	74	74	74	....
RKO opt war	300	7/32	7/32	7/32	−1/32
Rwy & Lt Sec	50	7⅛	7⅛	7⅛	+ ⅜
Raytheon Mfg	100	3⅜	3⅜	3⅜	− ¼
Republic Avia	2,500	4⅜	4⅛	4⅜	+ ¼
RiceStixD Gds	100	7½	7½	7½	+ ½
Ryan Aero	1,500	5⅜	5⅜	5⅜	+ ⅛
St. Regis Pap	700	2⅜	2⅜	2⅜	....
Salt Dome Oil	100	2⅝	2⅝	2⅝	....
Scullin Stl	100	9⅜	9⅜	9⅜	− ¼
Seiberling Rub	100	5⅝	5⅝	5⅝	+ ¼
Selected Indus	200	5/16	5/16	5/16	+1/16
Serrick B	100	5¼	5¼	5¼	+ ⅛
Shat-Denn	100	3	3	3	....
Shaw W&P	100	10	10	10	+ ⅜
Sherwin-Wms	100	82⅝	82½	82⅝	+ ¾
Singer Mfg	20	140¼	140¼	140¼	+ ¾
Solar Airc	100	3⅜	3⅜	3⅜	....
Sonotone	200	2⅛	2⅛	2⅛	+ ⅛
So Penn Oil	100	39¼	39¼	39¼	....
Southl Royal	100	5⅝	5⅝	5⅝	− ⅛
St Oil Ky	100	18⅞	18⅞	18⅞	− ¼
St Oil Ohio pf	50	110½	110½	110½	....
StarrettCor vtc	100	1/2	1/2	1/2	....
Sterl Al Prod	100	5⅜	5⅜	5⅜	....
Sun Ray Drug	100	10	10	10	− ⅛
Sunray Oil	100	2⅛	2⅛	2⅛	....
Sup Oil Cal	200	36½	36½	36½	+ ¼
Taggart	100	3⅛	3⅛	3⅛	+ ¼
Technicolor	100	9⅜	9⅜	9⅜	− ⅛
Transwest Oil	400	4¼	4¼	4¼	+ ⅛
Tubize Chat	300	7⅜	7⅜	7⅜	....
Unit Airc Pr	400	10¼	10¼	10¼	....
Un Cig-Wh Str	200	⅛	⅛	⅛	....
Unit Gas pf	200	118	118	118	+ ¼
Unit Lt & P A	800	¼	¼	¼	....
Do B	100	3/16	3/16	3/16	....
Do pf	1,100	24½	24½	24½	....
Unit Shoe M	150	61⅞	61¼	61⅞	+ ⅜
Unit Specialts	100	10½	10½	10½	....
U S Foil B	300	6⅛	6⅛	6⅛	+ ⅛
U S Lines pf	500	5⅞	5⅝	5⅞	+ ⅛
U S Radiator	100	1½	1½	1½	+ ⅛
Unit Wall Pap	400	1⅜	1⅜	1⅜	+ ⅛
Univ Corp vtc	1,200	9	9	9	+ ¼
Univ Pict	50	24	24	24	+ ½
Utah P&L pf	25	64½	64½	64½	+ 1
Util Equit pr	25	45¼	45¼	45¼	− ⅜
Valspar Corp	200	13/16	13/16	13/16	....
Do pf	25	16⅝	16⅝	16⅝	− ⅛
Vultee Airc	600	9½	9⅛	9⅛	− ⅜
Waco Airc	1,500	7	5⅝	7	+ 1⅜
Wentwth Mfg	100	3	3	3	− ⅛
Wolverine T	200	5¼	5¼	5¼	....
Wright Harg	100	3	3	3	....

DOMESTIC BONDS.

Sales in thous.		High.	Low.	Close.	Net chge.
2	Ala Pow 5s '46	107	107	107	− ¼
1	do 5s '56	104⅝	104⅝	104⅝	+ ⅜
1	AmG&E 2⅞s '50	104¼	104¼	104¼	− ⅛
1	Am P&L 6s 2016	107⅛	107⅛	107⅛	+ ⅛
17	Ark P&L 5s '56	107¼	106⅝	106⅝	− ⅜
60	As Elec 4½s '53	53⅜	52⅝	53¼	+ ⅜
7	As G & E 5s '50	16⅞	16½	16⅞	+ ½
6	do 5s '68	16¼	16¼	16¼	− ⅛
11	AsT&T 5½s '55 A	68½	68¼	68½	....
3	At GasLt4½s'55	108	108	108	+ ¼
5	Baldw L 6s '50	117	116⅝	117	+ 1⅛
1	Beth St 6s '98	152	152	152	....
1	Cen St El 5s '48	17⅛	17⅛	17⅛	....
18	Chi Ry 5s '27 ct	47	46½	47	+ 1½
1	Cities Ser 5s '69	89⅝	89⅝	89⅝	− ¼
22	do 5s '50	89½	89¼	89¼	....
4	CitSP&L 5½s '49	96⅝	96⅝	96⅝	− ¼
2	CitSPow 5½s '52	96⅝	96⅝	96⅝	− ¼
15	ComP&L 5s '57	103	102⅞	102⅞	− ⅛
10	ConGELB3⅞s'76	105⅞	105⅞	105⅞	....
12	ConG&E 5s '58 A	96⅝	96½	96⅝	− ¼
6	Cub Tob 5s '44	63	63	63	+ 1½
15	EastG-F 4s '56 A	90½	90¼	90¼	+ ¼
3	ElecP&L 5s 2030	93⅜	93⅜	93⅜	+ ⅛
1	Erie Ltg 5s '67	109¼	109¼	109¼	+ ⅜
10	Fla P&L 5s '54	103⅝	103⅝	103⅝	....
1	Gat Pow 3⅝s '69	81⅛	81⅛	81⅛	− ⅜
2	Geo P&L 5s '78	87⅜	87⅜	87⅜	....
3	GenACoal 4s '65	88¼	88¼	88¼	....
1	HygradeF 6s '49A	78	78	78	+ ⅜
1	IdaPow 3⅝s '67	109⅝	109⅝	109⅝	....
13	Ill P&L 5s '56C	105¼	105	105	....
6	do 6s '53	107⅝	107½	107⅝	+ ¼
1	Ind Svc 5s '50	80⅝	80⅝	80⅝	− ¼
14	do 5s '63A	79⅞	79¼	79¼	− ⅛
3	IndnapGas 5s '52	90	90	90	− ⅜
2	IndnP&L3¼s '70	109⅝	109⅝	109⅝	+ ⅜
2	*Int P Sec 7s'57E	10	10	10	− ½
10	do 6½s '55C	37½	36½	37½	+ 1¼
10	IntersPow 6s '52	37½	36½	37½	+ 1¼
6	do 5s '57	77⅞	77⅜	77⅞	+ ⅛
6	JacksGas 5s '42st	52	52	52	+ 1
1	Lg Isl Lt 6s '45	103⅜	103⅜	103⅜	....
3	Metro Ed 4s '71	107½	107½	107½	....
1	Mil G Lt 4½s'67	106⅞	106⅞	106⅞	+ ⅜
1	MissP&L 5s '57	103⅜	103⅜	103⅜	....
1	Miss Pow 5s '55	105¼	105¼	105¼	....
2	MoPbSvc 5s '60	104	104	104	+ ¼
2	NebrPw 6sA2022	120	120	120	+ 1
5	do 4½s '81	111¼	111¼	111¼	+ ½
4	Nev Cal E 5s '56	98⅜	98⅛	98⅛	− ⅛
10	NEng G&E 5s '50	67⅝	67	67⅝	+ ⅜
1	do 5s '48	67	67	67	− ¼
23	do 5s '47	67½	67	67½	+ ½
2	NEngPow 5s '48	92⅝	92⅝	92⅝	....
2	do Co 3¼s '61	108⅝	108⅝	108⅝	....
1	OhioPow 3s '71	107	107	107	− ¼
12	PacP&L 5s '55	100⅝	100½	100⅝	+ ½
6	PhilaElP5½s '72	113½	113½	113½	....
2	PortdG&C 5s'50st	96	96	96	− ½
18	So Cal Ed 3s'65	105¼	105	105	− ¼
2	SoCalGas 3¼s'70	108	107½	107½	− ⅛
3	StandG&E 6s'48st	85⅛	85⅛	85⅛	+ ⅛
1	do 6s '48 cv st	85⅛	85⅛	85⅛	....
4	do 6s '51	86	85½	85½	+ ⅛
1	do 6s '57	85⅝	85⅝	85⅝	+ ¼
1	do 6s '66	85⅝	85⅝	85⅝	....
9	StandP&L 6s'57	85⅛	85⅛	85⅛	....
1	TideWatP 5s'79A	100	100	100	+ ¼
2	ToledoEd 3½s'68	108¼	108¼	108¼	+ ¼
3	Ulen 6s'50 4th st	10¼	10¼	10¼	....
2	UnitL&P 6½s'74	100¼	100	100	....
3	UnitL&Ry 5½s'52	100⅞	100⅞	100⅞	....
1	do 6s '52A	119⅝	119⅝	119⅝	+ ¼
1	UtahP&L6s2022A	102	102	102	....
3	VirgPubS 5s'50B	103	103	103	....
1	Wald-Ast 5s '44	4⅝	4⅝	4⅝	+ ¼
5	WNewspUn 6s'44	70	69⅝	70	+ 1⅛
5	YorkRys 5s'47st	100	100	100	....

FOREIGN BONDS.

Sales in thous.		High.	Low.	Close.	Net chge.
2	DanzPort 6½s'52	5	5	5	− 2
1	Guan&WesR 6s'58	41½	41½	41½	+ 1½
2	Rio deJan 6½s'59	10½	10½	10½	− ¼
1	Russ 6½s 1919	1¼	1¼	1¼	....

*Ex dividend. ex—Ex rights. xin—Ex interest.

Chicago to Get Another Big Motor Trucking Terminal

VIKING FREIGHT COMPANY PLANS WEST SIDE DEPOT

To Have Living Quarters for Drivers.

BY AL CHASE.
[Real Estate Editor.]

Chicago, already the world's principal motor trucking center, is to have another big terminal for automobile freight carriers. The Viking Freight Company, Inc., with headquarters in St. Louis, and one of the largest of the interstate commerce carriers, announced plans yesterday for a big terminal on the west side, work on which will be started tomorrow. It will occupy a site of 83,400 square feet, with frontages on both South Oakley and South Bell avenues, just south of West 13th street.

Designed by Quinn and Christiansen, Chicago architectural firm, the new terminal will contain 40,000 square feet of usable space. It will have loading platforms 55 feet wide by 200 feet long. Part of the building will have two stories.

Living Quarters for Men.

Offices and executive space will occupy the first floor and the second floor will be devoted to recreational facilities and sleeping quarters for truck drivers.

This will not be one of the first trucking concerns to provide living quarters for its men. Most of the companies have yearly contracts with hotels to accommodate their drivers.

The new terminal, which was financed by Wilbur E. Howett company, first mortgage industrial banker, will be completed by Nov. 1, it was said.

Viking Freight company operates 50 straight trucks, 150 tractors, and 150 semi-trailers, in Illinois, Indiana, Ohio, Kentucky, Tennessee, Missouri, Arkansas, and Oklahoma. Elmer Weilbacher is president.

Build on Iron Street.

Ground was broken recently for a motor freight terminal at 3271 Iron street by Britton Motor Service, Inc., of which William Britton is president. The fireproof building, designed by W. Fred Dolke and being erected by Robert G. Regan company, will contain 15,000 square feet. Occupancy is set for early fall. The company operates between Chicago and the northwest.

Work is under way on a $250,000 terminal and office building for the Denver-Chicago Trucking company, at the northwest corner of 31st street and Ashland avenue. It operates 300 trucks in Illinois and western states.

Others Recently Built.

During the last few years several other big motor freight terminals have been built in Chicago. Among them is the large Silver Fleet Motor Express company's project at the northeast corner of Justine and 34th streets. Motor Cargo, Inc., built a terminal at the northwest corner of Halsted and 29th streets.

The Dohrn Transfer company and Midway Transit company built a trucking depot at the southeast corner of Normal avenue and West 38th street. A terminal was erected at the northeast corner of Armour and Kinzie by Cushman Motor Delivery company. A $140,000 trucking depot was built by the American Transportation company at the northwest corner of Campbell and Taylor.

Other Lines Eye Chicago.

Altho Chicago is the country's largest motor trucking center it still lags behind several other big American cities in the size of its terminals, according to Howett, who has financed several of the newest Chicago projects. He expects this city to catch up on facilities, however, and said that at present there are 10 trucking companies which are contemplating building terminals in Chicago.

Out of the many thousands of trucking companies in the country there are 1,093, according to the American Trucking association, which operate under interstate regulations, and of these 457 enter Chicago.

Interstate trucking companies employ 3,250,000, which is said to be about three times the number of workers on American railroads.

West Side Improvement

(Story in adjoining column.)

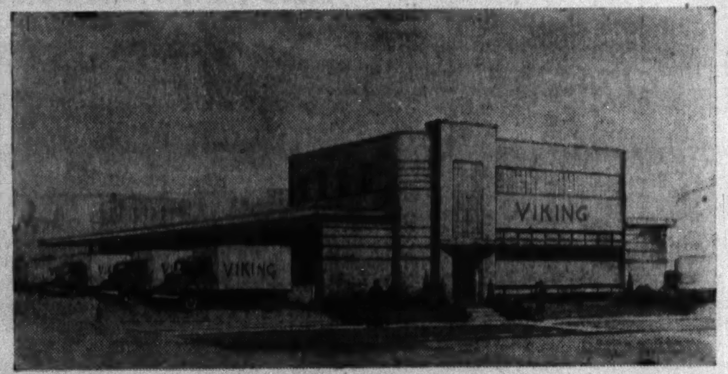

Construction is scheduled to start tomorrow on this $150,000 terminal for Viking Freight company on South Oakley and Bell avenues, just south of West 13th street, from plans by Quinn & Christiansen. Allen M. Weary made this perspective.

Has Year Round Air Conditioning

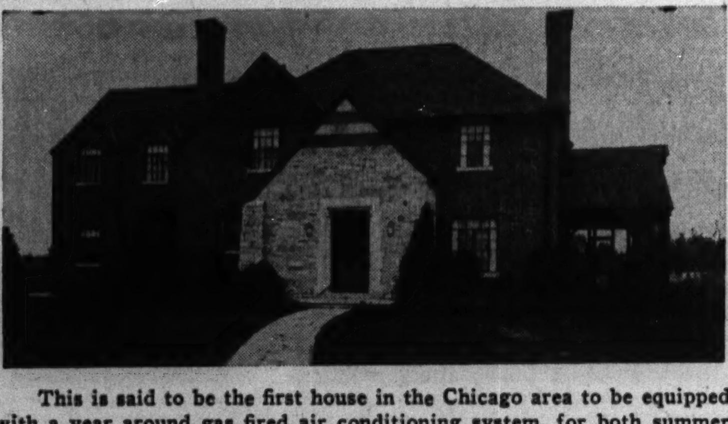

This is said to be the first house in the Chicago area to be equipped with a year around gas fired air conditioning system, for both summer cooling and winter heating; if merely outdoor fresh air (neither cooled nor heated) is wanted, a button starts ordinary ventilating thru the furnace ducts. Designed and built by C. A. Hemphill and Associates, Evanston, at 9502 North Avers, Skokie (Niles Center), it was formally opened on Labor day, with closing day set for Oct. 15.

Realty Board Offers to Check Complaints of Unfair Rentals

The Chicago Real Estate board will investigate any complaints of exorbitant raises in Chicago, Thomas J. Fleming, president, announced yesterday following a hearing of Mayor Kelly's committee on commodity price and rent increases.

Ald. Arthur G. Lindell, chairman of the committee, conducted the hearing at the city hall with representatives of organizations present to discuss methods of preventing unjustified increases in rents and prices. Real estate interests were represented by Tighe E. Woods, secretary of the renting and management division of the realty board, and by James C. Downs, chairman of the fair rents committee of the National Association of Real Estate Boards.

"The Chicago Real Estate board is anxious to work with the mayor's committee and will continue to hold the stand it has taken in the past on exorbitant increases in rents," said Fleming. He said that a checkup made by the board following the hearing bore out a prediction several weeks ago that a large per cent of Oct. 1 leases in the city would show an increase of from $2.50 to $5 on average apartments.

"Rent raises for the Chicago area are below the increase in prices of other commodities," Downs said. "Organized owners and operators are only trying to keep abreast of rising costs in maintenance."

Figures for the Week

COUNTY TRANSFERS.

	No.	Amount.
Last week	991	$1,217,733
Same wk. last wk.	921	1,145,626

COUNTY TRUST DEEDS, MORTGAGES.

	No.	Amount.
Last week	773	$ 4,492,308
Same wk. last yr.	673	21,469,968

BUILDING PERMITS.

	No.	Cost.
Last week in Chgo.	59	$416,425
Same week last year (Chicago)	72	750,980
In unincorp. areas (county)	76	229,821

Brokers' Notes

Floyd M. Saxon, formerly of Mueller & Saxon, is now associated with the south side firm of Drennan & Willitz. He will continue his appraisal activities along with real estate sales and promotional work.

Leo G. Oberndorf, formerly with A. L. Miltenberg & Co., has organized the industrial real estate firm of Leo G. Oberndorf & Co., with offices at 30 North La Salle street.

Howard F. Knox, recently with the Percy Wilson Mortgage and Finance corporation, is manager of the FHA mortgage loan division of the Heitman Trust company.

George H. Smith and Carter G. Kellogg have been added to the staff of the Percy Wilson Mortgage and Finance corporation. Smith will represent the firm on the north shore and Kellogg will specialize in conventional mortgage loan applications.

At the Realty Boards

The Chicago Real Estate board has decided to remain in its present location, 32 West Randolph street, at least another five years. The board of directors, after investigating several loop buildings, announced that it had renewed its present lease.

The Evanston-North Shore Real Estate board last week decided to reduce the size of standing committees. Instead of from 5 to 12 members each committee will consist of a chairman and a vice chairman. Each chairman will be furnished with a list of qualified members and will be free to choose his own co-workers. The first meeting of the board will be at the Vera Megowan tea room in Evanston on Monday, Sept. 8.

SAVINGS, LOAN OF WILMETTE IN NEW OFFICES

The First Federal Savings and Loan of Wilmette opened its new and enlarged offices at 1151 Wilmette avenue, in Wilmette, yesterday. Early American colonial architecture has been used in the interior, and modern design for the exterior. Concealed fluorescent lighting is used thruout the offices. The association, founded in 1934 under sponsorship of the Wilmette Civic league and chamber of commerce, has grown from $25,000 in its first year to more than $1,500,000 in June, 1941, according to Carl E. Clifton Jr., managing officer.

BIG BUICK PLANT BOOMS BUILDING IN NEARBY TOWNS

Maywood to Get $225,000 Movie Theater.

Plans are being drawn, it was learned yesterday, for a 1,600 seat theater to be built in Maywood by Paramount Pictures, Inc. It will be at the northeast corner of 5th avenue and Warren street, a block south of the Lido theater, Maywood's largest playhouse.

Rapp & Rapp are architects for the new theater, which will be called the Paramount. Work may be started about Nov. 1 with the expectation of having it open about next May 1. It is said the land and building may represent a total investment of about $225,000.

Old Home to Be Wrecked.

The site, about 135 by 135, is now occupied by an old residence, which will have to be wrecked. Parking for patrons is to be provided, it is understood, but its exact location has not yet been determined.

This is the second large amusement project recently announced for the residential area adjacent to the big 31 million dollar Buick aircraft engine plant in Melrose Park. Harry and Elmer Balaban, younger brothers of Barney Balaban, president of Paramount Pictures, Inc., last week outlined plans for an 88 acre community development at the northeast corner of North and 25th avenues, Melrose Park. It will have a large drive-in theater, a year round enclosed playhouse, department stores, many shops, restaurants, and 100 moderate priced homes.

Big Pay Roll a Factor.

The expected pay roll of 10,000 at the Buick plant is the impetus behind these various amusement and business projects. All towns within a radius of 10 to 15 miles from the Buick site already are feeling the impact of the search for homes by the company's personnel department, which it is reported has so far located nearly 1,500 families of prospective workers.

There are practically no vacant houses in any of the western suburbs—towns as far west as Glen Ellyn and Wheaton feeling the demand for housing by Buick workers and executives. Building of low priced homes west and north of the Buick plant is going on at a rapid rate.

Realty Miscellany

Percy Wilson Mortgage and Finance corporation reports that during the first six months of 1941 its business was $2,782,250, compared with $1,787,500 for the same period last year—a gain of 55.6 per cent.

Greenebaum Investment company will hold an outing on Friday afternoon and evening, Sept. 19, at Medinah Country club.

Plan Building 85 Homes in Glenview Area

A home building program calling for 85 moderate priced homes was announced yesterday by Harold Arnum for his Harlem park subdivision in the southern part of Glenview. The property, containing 40 acres, is on the west side of Waukegan road, one block north of Golf road.

The houses, most of which will be brick, will have six and seven rooms, and will be of English and colonial architecture. All will have full basements with either gas or coal fired warm air furnaces. They will cost in the neighborhood of $7,000.

Work to Start Shortly.

Plans are now being made and work is expected to be started on several within the next two weeks, Arnum said. They will be financed with insured FHA mortgages. Some will be built to order, others speculative.

The Harlem park development was sponsored originally by Axel Lundquist in 1928. More than $200,000 worth of improvements was installed. These included concrete paving, cement sidewalks, electric street lights, water, sewers, and trees. There were 24 brick homes built before the depression got under way.

Builds 81 Homes.

Arnum has nearly sold out another subdivision known as Golf View gardens, one mile south of Harlem park. All but 20 of a total of 350 homesites have been sold and 81 homes were built and sold during the last year and a half. He has 13 homes under construction.

He also has built 16 homes in his Crescent Park East development in Elmhurst.

Hale Hat Shops Plans Two New North Side Branches

Hale Hat shops, David Lipman, president, which operates stores at 74 East Madison street and 3341 Lawrence avenue, closed leases yesterday for two new units. One is at 2413 Devon avenue and the other at 4357 Sheridan road, in the new Sheridan-Montrose building nearing completion. Howard L. Storch of Ross, Browne & Fleming, was broker for the lessee. Both shops will be opened about Sept. 15.

BUYS ELSTON AVE. BUILDING.

The Car-Son Realty company bought the one story building, 100x125, at 4442-48 Elston avenue, from the Liberty National bank, trustee, for $16,620. William H. Suchier & company, which represented both parties, said the building is to be modernized.

BE SURE WITH BEST BUILT CONSTRUCTION
40,000 Satisfied Customers in 30 Years

NO ONE CAN RAISE YOUR RENT When You Own Your Own Home
WISE BEFORE RENTS GO SKY HIGH. Investors are going to do their building NOW. Your family can enjoy NOW the comfort of a Best Built Home Built on Your Lot for as Little as $19.48 PER MO.
E-Z TERMS
MANY OTHER MODELS, $300 AND UP
DE LUXE HOMES BUILT ON YOUR LOT $4,500 TO $8,500
We Build Within 100-Mile Radius
GENERAL REMODELING of All Types—Easy Monthly Payments Spend One Dollar—Get Back Two
GARAGES Brick or Frame
LUMBER Building Materials
"Pays for itself"
E-Z TERMS Licensed—Bonded—Insured
Write—Phone for FREE ESTIMATES Open Daily Till 9 P. M. SUNDAY, 10-5
All Phones SPaulding 9500
BEST BUILT Co. LUMBER & BUILDING SUPPLIES 4440 W. North Ave. Building Specialists for 29 Years

REALTORS—OWNERS OF WEST SIDE PROPERTY
WE WANT TO LEASE LARGE HOUSES OR BUILDINGS SUITABLE FOR ROOMING HOUSES. MUST BE WITHIN 6 BLOCKS OF MARSHFIELD ELEVATED STATION. LARGE RESPONSIBLE FIRM WILL NEGOTIATE LONG TERM LEASES. G Y 280, TRIBUNE.

* * Subscribe for The Tribune * *

at SEARS 7 STORES!
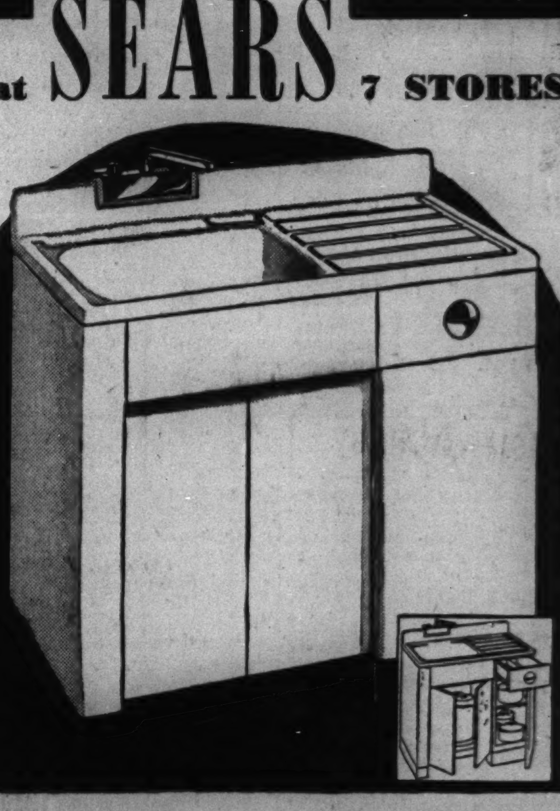
LIMITED QUANTITY!
Reduced for This Sale Only!
42-In. Cabinet Sink
REGULARLY $31.95!
Buy on Sears Easy Payment Plan!
29.88
We have just 150 of these Super Modern . . . Super Convenient San Diego Sinks. They're yours at Sears Close-Out Sale Price if you hurry! Steel sink covered with acid-resisting porcelain enamel; has convenient ledge, built-in soap dish, anti-surge drainboards. Cabinet built to store all your utensils within arm's length. HURRY!
OWN A SMART TILE BATHROOM!
90 Sq. Ft. Metal Tile
SEARS LOW PRICE 39.50
Buy on Sears Easy Payment Plan!
Everything you need to tile an average size bathroom is included. It's easy to do the job yourself . . . removal of fixtures isn't necessary. Cemented right to your old wall.
To the Prices Advertised Will Be Added Approximately 2% for Expense Occasioned by the Illinois Retail Occupational Tax.
SEARS, ROEBUCK AND CO.

AT SEARS 7 STORES

SEARS EASY-TO-CLEAN VENETIAN BLINDS WITH STEEL SLATS
29c SQ. FT.
MINIMUM 8 SQ. FT. PER BLIND
Give your home the added elegance of these exquisite venetian blinds! 2" slats in White, Ivory or Eggshell! Imagine! 16 colors in tapes to harmonize with EVERY decorative scheme! Fittings included—fascia board, rustproof hardware. Durable, baked-on enamel over rustproof flexible steel! (Installation at slight additional cost.)
Call Your Nearest Sears Store for a Representative to Call at Your Home with Samples! No obligation!
To the prices advertised will be added approximately 2% for expense occasioned by the Illinois Retail Occupational Tax.
SEARS, ROEBUCK AND CO.
7 Chicago Stores and Gary

Ace-Bilt GARAGES
Built all new
2-CAR GARAGE INSULATED BUILT COMPLETE $149 ALL NEW NOTHING DOWN PAY LIKE RENT
LICENSED BONDED INSURED
LUMBER ON CREDIT Ph. BEVerly 4900
REMODELING PORCHES, Etc.
Ace LUMBER AND CONSTRUCTION CO. Established 1912
9444 S. VINCENNES at 95th ST. OPEN SUNDAY 10 to 4

BELL SAVINGS
IF YOU WANT MONEY to buy, build or refinance a home, let us suggest the loan plan best suited to your income and family circumstances.
BELL SAVINGS AND LOAN ASSOCIATION
30 NORTH LA SALLE STREET, CHICAGO
Phone FRAnklin 5300
BUY U. S. DEFENSE SAVINGS BONDS HERE!
Member Federal Home Loan Bank System and Federal Savings and Loan Insurance Corporation

Your ATTIC MADE INTO A FLAT At Low Cost!
1 to 20 Years to Pay
No slope ceilings
Complete modern baths
Separate gas and electric service
Guaranteed insulation against summer heat and winter cold
Modern kitchen cabinets
Any attic, high, low or small, can have a modern, comfortable flat. Attic flats of our size are now open for inspection. Call for address.
PRESENT MORTGAGE NO OBSTACLE
Rental income from attic flat has paid for over 600 flats.
639 satisfied attic flat owners in 1940
First Payment in December
All Work Guaranteed 10 Years. Open Sunday, 11 to 3
J. PONDELIK JR. Construction Co.
6213 W. Cermak Rd. Phone Cicero 2655 · Rockwell 4320

4% ON SAVINGS
All accounts insured up to $5,000 by an agency of the Federal Government.
Grunwald Savings & Loan Assn. 3804 S. Kedzie Ave. Phone Laf. 8276

PART 5

Chicago Sunday Tribune

THE WORLD'S GREATEST NEWSPAPER

WANT ADS
INDEX ON NEXT PAGE

SEPTEMBER 7, 1941.

***

FALL SEASON IS HOME BUYING TIME

SEE PAGES 11-14

JEWELRY, DIAMONDS, OLD GOLD, ETC.

OUT OF THE HIGH RENT LOOP DISTRICT. PLENTY OF PARKING SPACE.

LEVINSON'S LOAN BANK
739-41 N. Clark-st.

Established 1888. Bonded and Licensed Pawn Brokers. Member of Chicago Association of Commerce.

OUT-OF-PAWN DIAMOND BARGAINS

GUARANTEED TO BE

THE MOST SENSATIONAL VALUES EVER OFFERED IN ALL CHICAGO

WE WILL SUBMIT ANY ARTICLE FOR APPRAISAL BEFORE PURCHASE.

YOU MUST BE COMPLETELY SATISFIED OR YOUR MONEY REFUNDED IN FULL WITHIN FIVE DAYS AFTER PURCHASE.

OPEN MON., TUES., AND THURS. EVES. TILL 9: SAT. TILL 10.

Diamond Solitaires

11.75 CT. DIAMOND. Blue White Wesselton, fine American Cut, superb brilliancy, lady's platinum prong solitaire ring. SALE PRICE..........$1,095

6.80 CT. DIAMOND Blue White fine American Cut, vivid brilliancy, mounted in man's yellow gold ring of newest design. SALE PRICE.......$650

5.10 CT. DIAMOND. Blue White, fine American Cut, highest degree of brilliancy, mounted in lady's all platinum tailored channel ring with 6 extra large Blue White full cut diamonds. SALE PRICE..........$490

4.69 CT. DIAMOND. Blue White, American Cut unusual fiery brilliancy, mounted in man's massive white gold square top ring. SALE PRICE......$425

4.02 CT. DIAMOND. Blue White Wesselton Gem, fine American Cut, amazingly brilliant, gorgeous luster, mounted in lady's tailored yellow gold ring with 4 diamonds on sides. SALE PRICE..........$365

3.15 CT. DIAMOND. Blue White Wesselton, fine American Cut, unexcelled brilliancy, mounted in lady's exquisitely styled all platinum ring with 6 diamonds set channel effect. SALE PRICE..........$295

2.75 CT. DIAMOND. Blue White Wesselton, fine Amerilan Cut, dazzling brilliancy, mounted in lady's attractively styled all platinum ring trimmed with diamonds. SALE PRICE...$260

2.45 CT. DIAMOND. Blue White, American Cut, sparkling brilliance, in lady's yellow gold ring with 6 diamonds. SALE PRICE..........$235

2 CT. DIAMOND. Blue White, fine American Cut rare brilliancy, mounted in lady's smartly designed white gold channel set ring with 6 diamonds. SALE PRICE..........$165

[illegible]

Superlative Gems

[illegible]

Gem Collectors—Attention
Yes! One in Ten Million

[illegible]

Fancy Cut Diamonds

[illegible]

Out of Town Customers: "Seeing Is Believing"

WE WILL SEND ANY ARTICLE TO YOUR BANK OR RAILWAY EXPRESS AGENCY SUBJECT TO YOUR INSPECTION, WITHOUT COST OR OBLIGATION OR DIRECT TO YOU UPON REFERENCES.

[illegible]

Levinson's Loan Bank
739-741 N. Clark-street

JEWELRY, DIAMONDS, OLD GOLD, ETC.

KNOWN FROM COAST TO COAST. THE HOUSE OF PROVEN VALUES.

LEVINSON'S LOAN BANK
739-41 N. Clark-st.

OVER FIFTY YEARS OF LEADERSHIP

FORFEITED PLEDGES ON UNPAID LOANS OFFERED TO THE PUBLIC AT UNEQUALED PRICES. EVERY POSSIBLE SAVING IS PASSED ON TO OUR CUSTOMERS. YOU CAN PURCHASE DIAMONDS AND FINE JEWELRY AT LESS THAN WHOLESALE.

THE FINEST STORE OF ITS KIND IN AMERICA.

COMPLETELY AIR CONDITIONED.

We buy for cash as well as loan money on diamonds and jewelry from dealers, estates and individuals. Liberal trade allowances made on your diamonds and jewelry.

EVERY ITEM IN OUR STOCK MARKED IN PLAIN FIGURES. ONE PRICE TO ALL.

Diamond Wrist Watches

DIAMOND WRIST WATCH, HAMILTON, most exquisitely styled in platinum, with 78 extraordinarily large blue-white perfect matched brilliant diamonds and 16 genuine pigeon blood oriental rubies, 17 jewel Hamilton movement. GUARANTEED NEW [must be seen to be appreciated]. SALE PRICE..........$725

DIAMOND WRIST WATCH, ELGIN, all-platinum, gorgeous square design, set with 60 blue-white perfect matched diamonds, including 8 baguette diamonds, 17 jewel Elgin movement. GUARANTEED NEW. SALE PRICE.$250

DIAMOND WRIST WATCH, all-platinum, tailored round design, set with 72 unusually fine quality blue-white brilliant diamonds, including 2 marquise diamonds, flexible diamond link extensions with 34 diamonds, covering complete top of wrist. 17 jewel finest Geneva movement. GUARANTEED. SALE PRICE......$210

DIAMOND WRIST WATCH, all-platinum, newest cushion style set with 44 unusually fine quality blue-white brilliant diamonds, 17 jewel American Lady movement. GUARANTEED NEW. SALE PRICE..........$160

Misc. Diamond Jewelry

25 CT. STAR SAPPHIRE, beautiful deep blue color, with vivid 6 point perfect star, encircled with 34 round and 12 baguette diamonds of blue-white brilliant matched quality, mounted in exquisitely styled lady's platinum ring. SALE PRICE..........$625

DIAMOND COCKTAIL RING, original newest creation in coral gold, gorgeously styled with 16 perfect blue-white full cut fiery diamonds and 10 [illegible] $245

[illegible] $70

Diamond Wedding Rings

[illegible] $110

[illegible] $75

[illegible] $45

[illegible] $32

[illegible] $15

LEVINSON'S FURS

OUT OF PAWN
BRAND NEW
PAWNED BY FURRIERS

Sensational Values!

OFFERED AT

¼ OF ORIGINAL COST
Less Than Wholesale

A Written Guarantee with Every Coat

In Our New Most Beautiful Air Conditioned Fur Salon

[illegible]

EXTRA SPECIAL

2 JAP MINK COATS..........$345.00

A LARGE SELECTION OF 200 BRAND NEW COATS FROM $35 TO $1,250

OUR FUR DEPARTMENT IS OPERATED BY EXPERT FURRIERS AND FUR APPRAISERS.

Use Our Small Deposit Layaway Plan
FREE STORAGE
IN OUR AIR CONDITIONED VAULTS.

Levinson's Loan Bank
739-741 N. Clark-street

JEWELRY, DIAMONDS, OLD GOLD, ETC.

LLOYD J. BUTLER
PRESIDENT
PRUDENTIAL LOAN ASSN.

THE MOST BEAUTIFUL PAWN SHOP IN CHICAGO.

133 N. CLARK-ST.

MAIN FLOOR OPP. COUNTY BLDG.

Liquidating Unredeemed

Out-of-Pawn

Forfeited Pledges

FINE DIAMONDS

Below Actual Cost

Greatest Values of All

MY PERSONAL GUARANTEE AND REPUTATION ARE ASSURANCE THAT YOU CAN BUY HERE WITH CONFIDENCE.

ANY ARTICLE MAY BE APPRAISED BEFORE PURCHASE. NO SALE FINAL UNLESS YOU ARE COMPLETELY SATISFIED.

Lady's Diamond Rings

4.04 CARAT LADY'S DIAMOND RING, exceptionally fine brilliancy and luster, blue-white Wesselton, set in a smart tailored platinum mounting with six large brilliant side dias. ADVERTISED PRICE..........$385

2.50 CARAT LADY'S DIAMOND RING, blue-white Wesselton, finest of brilliancy, lovely platinum mounting with six very brilliant side diamonds. ADVERTISED PRICE..........$250

2.02 CARAT LADY'S DIAMOND RING, blue-white, marvelous brilliancy and luster, very attractively styled, all platinum mounting. ADVERTISED PRICE..........$175

1.86 CARAT LADY'S DIAMOND RING, fiery brilliancy and luster, beautifully tailored all platinum engagement ring trimmed with side diamonds. ADVERTISED PRICE..........$150

1.50 CARAT LADY'S DIAMOND RING, blue-white, finest of brilliancy, correctly cut, very pretty late style engagement ring with 6 diamonds. ADVERTISED PRICE..........$130

1.25 CARAT LADY'S DIAMOND RING, very fine blue-white gem, unusually brilliant, lovely modern engagement ring with six brilliant diamonds. ADVERTISED PRICE..........$110

1 CARAT LADY'S DIAMOND RING, fine blue-white quality, sparkling brilliance, smart new style all platinum engagement ring trimmed with dias. ADVERTISED PRICE..........$90

.77 CARAT LADY'S DIAMOND RING, sparkling brilliancy and luster, finest American cut, gorgeous platinum mounting with 14 diamonds. ADVERTISED PRICE..........$65

Men's Diamond Rings

4.50 CARAT MAN'S DIAMOND RING, ABSOLUTELY PERFECT AND FLAWLESS, unusually good color, sparkling brilliancy and luster, finest American cut, platinum mounting. ADVERTISED PRICE..........$650

1.75 CARAT MAN'S DIAMOND RING, blue-white, finest American cut, sparkling brilliant quality, yellow gold. ADVERTISED PRICE..........$175

1.30 CARAT MAN'S DIAMOND RING, blue-white, sparkling brilliancy and luster, correctly cut, yellow gold tailored mounting with six side dias. ADVERTISED PRICE..........$125

1 CARAT MAN'S DIAMOND RING, blue-white, sparkling brilliancy and luster, attractively modern yellow gold mounting. ADVERTISED PRICE..........$90

Superior Quality Gems

PERFECT BLUE-WHITE GEM.
6.30 CARAT LADY'S DIAMOND RING, radiant fire and brilliancy, beautiful modern cut, exquisite color, platinum diamond engagement ring. ADVERTISED PRICE..........$1,525

PERFECT WESSELTON GEM.
2.77 CARAT LADY'S DIAMOND RING, intensely brilliant sparkling diamond, finest modern American cut, a neat platinum mounting with six diamonds. ADVERTISED PRICE..........$550

PERFECT WESSELTON GEM.
2.29 CARAT LADY'S DIAMOND RING, beautiful sparkling luster correct modern cut, unusually attractive platinum engagement ring, six dias. ADVERTISED PRICE..........$475

PERFECT BLUE-WHITE GEM.
2 CARAT LADY'S DIAMOND RING, splendid brilliant diamond, beautiful modern cut, attractive new style platinum fishtail mounting, six dias. ADVERTISED PRICE..........$400

PERFECT JAEGER GEM.
1.85 CARAT LADY'S DIAMOND RING, centuries of hidden brilliancy in this fine gem. Finest American cut, gorgeous platinum engagement ring with round and marquise diamonds. ADVERTISED PRICE..........$500

BLUE RIVERS GEM, PERFECT.
1.66 CARAT LADY'S DIAMOND RING, a star brilliant, extra blue diamond, finest modern cut, beautiful platinum engagement ring with 10 baguette and round diamonds. ADVERTISED PRICE..........$550

PERFECT JAGER GEM.
1.59 CARAT LADY'S DIAMOND RING, beautiful sparkling diamond. A rare investment. Modern American cut, platinum engagement ring with six baguette and two round diamonds. ADVERTISED PRICE..........$495

PERFECT WESSELTON GEM.
1.50 CARAT LADY'S DIAMOND RING, elegant brilliant quality, beautiful modern cut diamond, attractively set in an all platinum fishtail engagement ring with six diamonds. ADVERTISED PRICE..........$300

PERFECT WESSELTON GEM.
1.26 CARAT LADY'S DIAMOND RING, dazzling blue-white diamond, correct American cut, lovely platinum engagement ring with six diamonds. ADVERTISED PRICE..........$250

PERFECT BLUE WHITE GEM.
1 CARAT LADY'S DIAMOND RING, highest degree of brilliancy, beautiful color, modern American cut, platinum engagement ring with eight diamonds. ADVERTISED PRICE..........$185

Fancy Cut Diamonds

2.03 CARAT EMERALD CUT DIAMOND. Beautiful sparkling gem, practically perfect, attractive platinum engagement ring with six diamonds. ADVERTISED PRICE..........$275

1.88 CARAT EMERALD CUT DIAMOND rare Jaeger quality, ABSOLUTELY 100% PERFECT AND FLAWLESS. Extra blue beautiful gem, modern oblong cut, very smart diamond platinum engagement ring. ADVERTISED PRICE..........$650

1.65 CARAT MARQUISE DIAMOND, ABSOLUTELY PERFECT AND FLAWLESS. Fine brilliant gem, desirable long shape, lady's platinum ring with two baguette diamonds. ADVERTISED PRICE..........$285

Miscellaneous Specials

DIAMOND FLEXIBLE BRACELET, all platinum. Unusually attractive, triple row effect, center row of sapphires, two rows of 80 large brilliant blue-white diamonds approximately 12 carats, all full cuts. A bargain. ADVERTISED PRICE..........$1,250

DIAMOND PRINCESS RING, set with large perfect marquise diamond about 1 carat, 30 very fine full cut round diamonds, 8 genuine emeralds. Unusually attractive; all platinum. ADVERTISED PRICE..........$300

DIAMOND DINNER RING, platinum, beautiful blue sapphire center surrounded by 46 exquisite blue-white diamonds, two baguette diamonds. ADVERTISED PRICE..........$185

LADY'S DIAMOND WRIST WATCH, all platinum, very lovely and beautiful. Attractively set with 62 beautiful gem diamonds. Guaranteed fully jeweled and adjusted movement. ADVERTISED PRICE..........$200

MAN FANCY FINGER RING WITH STAR SAPPHIRE CENTER, two large side diamonds, 12 smaller diamonds. ADVERTISED PRICE..........$125

LADY'S CLUSTER RING, simulated ruby center surrounded by 12 large blue-white diamonds. Approx. 2 cts. ADVERTISED PRICE..........$125

DIAMOND EARRINGS, two fine Wesselton gems about 1.50 carats. ADVERTISED PRICE..........$125

LADY'S GENUINE DARK GREEN EMERALD RING, grass green emerald about 1 carat, platinum mounting trimmed with diamonds. ADVERTISED PRICE..........$95

LADY'S PRINCESS RING, beautifully set with 21 fine brilliant diamonds. ADVERTISED PRICE..........$85

LADY'S OPAL RING. A beautiful Hungarian opal set in yellow gold surrounded by 17 brilliant diamonds. ADVERTISED PRICE..........$65

We Ship Out of Town for Free Inspection

ANY MERCHANDISE YOU ARE INTERESTED IN WITHOUT COST OR OBLIGATION ON YOUR PART IN CARE OF YOUR LOCAL BANK OR EXPRESS AGENCY. WRITE FOR SELECTION TODAY. YOU MAY HAVE THE GOODS APPRAISED BEFORE PURCHASE.

Confidential Loans
Lloyd J. Butler
Prudential Loan Assn.
133 N. CLARK-STREET

JEWELRY, DIAMONDS, OLD GOLD, ETC.

THE U. S. LOAN BANK
10 N. Clark-st.
SIXTH FLOOR

51 Years in the Heart of Loop

PAWNBROKERS LICENSE NO. 1.

Largest Assortment of Diamonds and Jewelry in Chicago

BUY DIAMONDS NOW FOR INVESTMENT!

OUT OF PAWN BARGAINS at far less than their original cost

We will submit any article for appraisal before purchase

LIBERAL Trade Allowance Made on Any Type of Jewelry

SUITABLE TERMS CAN BE ARRANGED

Diamond Rings

6.95 KT. EMERALD CUT DIAMOND. Most desirable shape. Exceptionally brilliant. Solid platinum ring with 2 large baguette diamonds. SPECIALLY PRICED..........$1,150.00

3.11 KT. DIAMOND. Fine blue steel color platinum ring, 8 large blue-white diamonds. SPECIALLY PRICED..........$325.00

2.72 KT. DIAMOND. Blue-white color, exceptionally brilliant, mounted in latest type platinum ring with 4 large blue-white diamonds. SPECIALLY PRICED..........$275.00

1.44 KT. DIAMOND. Blue-white color, artistically mounted, 4 large blue-white diamonds. Latest type platinum ring. SPECIALLY PRICED..........$165.00

1.36 KT. DIAMOND. Stunningly set in unusual platinum ring with 8 large blue-white diamonds. SPECIALLY PRICED..........$150.00

1.34 KT. DIAMOND. Blue-white color. Beautifully mounted in latest design platinum ring with 6 large diamonds in setting. SPECIALLY PRICED..........$140.00

1.29 KT. DIAMOND. Blue-white color, smartly mounted with 10 large blue-white diamonds in all-platinum ring. SPECIALLY PRICED..........$135.00

1.25 KT. ALL PLATINUM RING. Gorgeosly designed with 12 large blue diamonds. SPECIALLY PRICED.$130.00

1.22 KT. DIAMOND. Exceptionally brilliant, artistically mounted latest type yellow gold ring. SPECIALLY PRICED..........$125.00

1 KT. DIAMOND. Blue-white color, attractively mounted in latest type yellow gold ring with 2 large blue-white diamonds in setting. SPECIALLY PRICED..........$95.00

90/100 KT. DIAMOND. Beautifully mounted with 2 large blue-white diamonds, latest type white-gold ring. SPECIALLY PRICED..........$85.00

85/100 KT. DIAMOND. Beautifully mounted with 6 large blue-white diamonds, most exquisite yellow gold ring. SPECIALLY PRICED..........$80.00

82/100 KT. DIAMOND. Attractively mounted in an all platinum ring with 2 large blue-white diamonds. SPECIALLY PRICED..........$75.00

75/100 KT. DIAMOND. Artistically set platinum ring with 2 large blue white diamonds. SPECIALLY PRICED..........$70.00

50/100 KT. DIAMOND. Mounted in very attractive platinum ring, set with 6 large blue-white diamonds. SPECIALLY PRICED..........$45.00

31/100 KT. DIAMOND. Gorgeously mounted in latest white gold ring with 4 large blue-white diamonds in setting. SPECIALLY PRICED.$30.00

Diamond Wedding Rings
BRAND NEW

DIAMOND WEDDING RING, 55 large blue-white diamonds set in latest type channel setting, choice yellow gold or platinum ring. SPECIALLY PRICED..........$75.00

DIAMOND WEDDING RING. Double row set with 22 large blue-white diamonds; all-platinum ring. SPECIALLY PRICED..........$55.00

DIAMOND WEDDING RING. Platinum, set with 20 large blue-white diamonds all way around, latest square design. SPECIALLY PRICED..........$40.00

DIAMOND WEDDING RING, 15 large blue-white diamonds, set all way around in latest yellow gold ring. SPECIALLY PRICED..........$35.00

DIAMOND WEDDING RING, 10 large blue-white diamonds, set in latest type yellow gold ring. SPECIALLY PRICED..........$20.00

DIAMOND WEDDING RING. 5 large blue-white diamonds, latest type white gold ring. SPECIALLY PRICED..........$8.00

Diam'd Watch Bracelets

WATCH BRACELET. All platinum, 78 extra large blue-white perfectly matched diamonds, latest shape 17 Jewel Gruen Precision watch bracelet. SPECIALLY PRICED..........$400.00

WATCH BRACELET. All platinum, latest shape, smartly mounted with 44 large blue-white perfectly matched diamonds and 2 baguettes, 17 jewel Hamilton movement. SPECIALLY PRICED..........$175.00

WATCH BRACELET. 34 large blue-white diamonds, diamonds set in end links covers entire top of wrist, white and yellow gold combination. 17 jewel Elgin movement. SPECIALLY PRICED..........$100.00

WATCH BRACELET. Latest shape, attractively mounted with 22 large blue-white diamonds. 17 jewel Elgin movement. SPECIALLY PRICED..........$55.00

WATCHES, 21 jewel Illinois, Hamilton, Waltham, and Elgin; white or yellow gold case [used]. SPECIAL..........$15.00

Misc. Diamond Jewelry

DIAMOND BRACELET. All platinum. Gorgeously styled with 65 large blue-white diamonds. Very attractive design. SPECIALLY PRICED..........$200.00

PEARL NECKLACE. 123 perfectly matched pearls with large cabochon sapphire surrounded with 12 large blue-white diamonds in clasp. SPECIALLY PRICED..........$100.00

MAN'S WATCH BRACELET. 36 diamonds, set in numerals on dial. All platinum. Longines movement. SPECIALLY PRICED..........$100.00

EMERALD RING. Set with genuine deepest green finest quality emerald and circled with 10 large blue-white diamonds in an exquisite design yellow gold ring. SPECIALLY PRICED..........$65.00

Pawned by Furriers

10 mink, sable, blen. musk. coats..$110.00
5 sil. tone drop skin rac. coats..$125.00
5 silver fox jackets..........$150.00
5 very fine Persian lamb coats....$195.00
1 Canadian beav. coat, like new.$225.00
2 mink [American] coats..........$695.00
200 No. seal, kidskin beaverette, and other type fur coats..........$55.00

Buy now on lay-away plan. No interest, storage, or carrying charge.

MANY OTHER BARGAINS NOT LISTED.

Confidential Loans on diamonds, watches, and jewelry as low as 1%, in private rooms

THE U. S. LOAN BANK
SIXTH FLOOR
10 N. Clark-st.

JEWELRY, DIAMONDS, OLD GOLD, ETC.

FIDELITY LOAN BANK
5 SOUTH CLARK-ST.

GROUND FLOOR.
MORRISON HOTEL BLDG.

LICENSED, BONDED PAWNBROKERS
ESTABLISHED 1893.

Liquidating Out of Pawn DIAMONDS Far Below Original Cost

WE WILL SUBMIT ANY ARTICLE FOR APPRAISAL BEFORE PURCHASE. YOU SELECT THE APPRAISER.

Diamond Solitaires

LADY'S DIAMOND SOLITAIRE. Weight 3.35 carats, finest American cut, elaborate all-platinum ring with 6 diamonds. Sale price to liquidate loan.$395.00

LADY'S DIAMOND SOLITAIRE. Weight 2.85 carats, finest American cut, blue-white color, fine brilliance, beautifully mounted in an all-platinum ring with 12 diamonds. Sale price to liquidate loan..........$325.00

LADY'S DIAMOND SOLITAIRE. Weight 2.52 carats, finest American cut and color, very brilliant, beautifully mounted in the newest design all-platinum ring with 22 diamonds. Sale price to liquidate loan..........$245.00

LADY'S DIAMOND SOLITAIRE. Weight 2.15 carats, fine American cut [perfect] very brilliant, beautiful all-platinum ring with 12 round and 4 baguette diamonds. Sale price to liquidate loan..........$235.00

LADY'S DIAMOND SOLITAIRE. Weight 1.90 carats, finest American cut [perfect] unusually brilliant, attractively mounted in an all-platinum ring with 6 diamonds. Sale price to liquidate loan..........$210.00

LADY'S DIAMOND SOLITAIRE. Weight 1.75 carats, finest American cut, blue-white color, fine brilliancy, beautifully mounted in an all-platinum ring with 18 diamonds. Sale price to liquidate loan..........$165.00

MAN'S DIAMOND SOLITAIRE. Weight 1.25 carats, blue-white, finest American cut, very brilliant, attractive yellow gold ring. Sale price to liquidate loan..........$120.00

LADY'S DIAMOND SOLITAIRE. Weight 1.05 carats, fine cut and color, unusual brilliance, beautifully mounted in an all-platinum ring with 6 diamonds. Sale price to liquidate loan.$90.00

LADY'S DIAMOND SOLITAIRE. Weight .55 carat, fine American cut, blue-white color, beautifully mounted in an all-platinum ring with 4 diamonds. Sale price to liquidate loan..........$50.00

LADY'S DIAMOND SOLITAIRE. Weight .40 carat, finest American cut, blue-white color. Choice of either white or yellow gold ring of the latest style with 2 side diamonds. Sale price to liquidate loan..........$30.00

Fancy Cut Diamonds

EMERALD CUT DIAMOND. Weight 3.45 carats, beautifully cut, fine blue-white color, utmost brilliance, lady's all-platinum ring with 4 baguette diamonds. Sale price to liquidate loan..........$860.00

EMERALD CUT DIAMOND. Weight 2.88 carats, finest oblong shape, fine blue-white color [perfect], extraordinary brilliance, mounted beautifully in a lady's all-platinum ring with 2 baguette diamonds. Sale price to liquidate loan..........$795.00

MARQUISE DIAMOND. Weight 3.01 carats, long, narrow shape [perfect], finest of brilliance, lady's exquisite all-platinum ring with 6 baguette diamonds. Sale price to liquidate loan..........$675.00

EMERALD CUT DIAMOND. Weight 1.65 carats, finest oblong shape, blue-white Wesselton gem [perfect], fine brilliance, attractively mounted in a lady's all-platinum ring with 2 baguette diamonds. Sale price to liquidate loan..........$425.00

Finest Quality Gems

LADY'S DIAMOND SOLITAIRE. Weight 5.90 carats, finest American cut blue-white [Wesselton] gem [perfect], fine brilliance, exquisite hand crafted all-platinum Tiffany style ring with 6 baguette diamonds. Sale price to liquidate loan....$1,575.00

LADY'S DIAMOND SOLITAIRE. Weight 4.15 carats, finest American cut blue-white [Wesselton] gem, fine brilliance, exquisite all-platinum ring with 2 baguette diamonds. Sale price to liquidate loan....$1,050.00

LADY'S DIAMOND SOLITAIRE. Weight 1.65 carats, finest American cut blue-white [Jaeger] gem, finest of brilliance, exquisite all-platinum ring with 4 baguette diamonds. Sale price to liquidate loan..........$325.00

LADY'S DIAMOND SOLITAIRE. Weight 1.05 carats, finest American cut blue-white [Wesselton] gem [perfect], beautifully mounted in the newest design all-platinum ring with 2 baguette diamonds. Sale price to liquidate loan..........$210.00

LADY'S DIAMOND SOLITAIRE. Weight .78 carat finest American cut, blue-white [Wesselton] gem [perfect], beautifully mounted in the newest design all-platinum ring with 14 diamonds. Sale price to liquidate loan.$146.00

Miscellaneous Diamond Jewelry

DIAMOND EARSCREWS, 2 large, perfectly matched, unusually brilliant [perfect] diamonds, weighing about 9½ carats, finest American cut, set in yellow gold Tiffany style earscrews. Sale price to liquidate loan......$1,975.00

DIAMOND BRACELET [Flexible]. All-platinum, elaborate and exquisite straight line design, with 142 large, fine, perfectly matched blue-white diamonds, including 32 baguette diamonds, and 1 extra large marquise diamond, about 1 carat. Approximate total weight 10 carats. Sale price to liquidate loan......$975.00

LADY'S 3 STONE [MARQUISE] DIAMOND RING, 3 very fine blue-white marquise cut diamonds weighing approximately 3½ carats. Exquisite all-platinum ring with 2 marquise diamonds in shank. Sale price to liquidate loan..........$425.00

DIAMOND AND OPAL BROOCH [antique]. Yellow gold, unique and attractive. Finest quality fiery Hungarian opal, about 20 carats, circled with 18 matched brilliant blue-white diamonds, weighing approximately 4 carats. Sale price to liquidate loan.$385.00

LADY'S STAR SAPPHIRE RING. Weighing about 15 carats, fine deep blue color, most perfect dictinct star, exquisite all-platinum ring with 2 baguette diamonds. Sale price to liquidate loan..........$365.00

LADY'S EMERALD AND DIAMOND RING. All-platinum, genuine deep green oriental emerald, about 1½ carats, with 10 extra large perfect blue-white diamonds set around. Approximate total weight of diamonds, 3½ carats. Sale price to liquidate loan......$275.00

IF YOU LIVE OUT OF TOWN

you can inspect any of the above articles without cost or obligation. Just drop us a line and tell us what item you would particularly like to see. It will be sent to your bank or Railway Express Agency for your inspection.

WRITE TODAY

Money Loaned

Quickly, Confidentially on Diamonds, Watches, Jewelry and Silverware

Lowest Rates of Interest
Highest Valuations

FIDELITY
LOAN BANK
5 SOUTH CLARK-ST.

LICENSED, BONDED PAWNBROKERS.
ESTABLISHED 1893.

JEWELRY, DIAMONDS, OLD GOLD, ETC.

GREAT NORTHERN STATE PAWNERS

LOANS ON ALL ARTICLES OF VALUE AT 1% PER MONTH.

OUT OF PAWN BARGAINS

DIAMOND BRACELET, flexible, platinum, exquisite straight line design, set with 92 large blue white diamonds and 46 blue sapphires in center row. Total weight of diamonds abt. 8 ct SALE PRICE..........$800

LADY'S PLATINUM TWIN DIAMOND RING, diagonal shape, set with 2 perfect blue white American cut diamonds, finest of brilliancy, abt. 1½ ct. each, with 10 diamonds on sides. SALE PRICE..........$675

1.90 CT. DIAMOND. VIOLET BLUE color, perfect American cut, superb brilliancy, set in gent's yellow gold ring. SALE PRICE..........$650

LADY'S DIAMOND BAGUETTE WRIST watch with dia. bracelet, all platinum, beautiful new model, effectively set with 128 large perfect blue white dias. of finest quality, 17 J. Glycine movement. SALE PRICE..........$550

1.73 ct. DIAMOND, FINE AMERICAN cut, fiery brilliancy, set in lady's platinum ring with 6 matched diamonds. SALE PRICE..........$450

1.46 CT. DIAMOND, FINE PERFECT American cut sparkling brilliancy, set in gent's massive 14 k. gold ring. SALE PRICE..........$225

1.20 CT. DIAMOND, FINE AMERICAN cut, perfect brilliancy, set in lady's platinum ring with 6 fine diamonds. SALE PRICE..........$150

GREAT NORTHERN STATE PAWNERS
LICENSED, BONDED PAWNBROKERS.
309 S. Clark   Webster 7617

$1,000,000
In Diamonds Wanted

CASH PAID IMMEDIATELY

AMERICA'S LARGEST BUYERS of diamonds from individuals, banks, trusts, and estates. No deal too large or too small.

FOR HIGHEST PRICES AND GUARANTEED SAFETY, BRING YOUR DIAMONDS TO US. WE ALSO BUY OLD GOLD AND PAWN TICKETS.

Member Chicago Association of Commerce.

AMERICAN DIAMOND SYNDICATE
37 South Wabash-av.
CORNER MONROE.   3D FLOOR.

CASH FOR DIAMONDS

DUE TO OUR TREMENDOUS SALES OUTLET, WE NEED DIAMONDS, AND WILL PAY HIGHEST PRICES FOR THEM. HIGHEST PRICES FOR YOUR OLD GOLD, JEWELRY, AND WATCHES.

FULL VALUE PAID FOR PAWN TICKETS

WE ARE NOT THE LARGEST DEALERS IN AMERICA, BUT WE GUARANTEE TO PAY THE MOST SATISFACTORY PRICES.

CASH IMMEDIATELY
SEE US BEFORE YOU SELL

U. S. Diamond Syndicate
5 N. WABASH-AV., RM. 800
NORTHEAST CORNER OF MADISON.

Pawned by Furriers

150 NEW FUR COATS
SIZES 10 TO 60

"A VARIETY OF STYLES"

Chubbies, Jackets, Scarves, Muffs, etc. All styles and latest models in Jap Mink, Grey Caracul, Grey Kidskin, Northern Seal, Persian Lamb, Mink Dyed Muskrat, Hudson Seal, and others.

FROM $25

U. S. LOAN BANK
10 N. CLARK-ST.   6TH FLOOR.

ATTENTION VISITORS AND OUT OF TOWN BUYERS.

5-Pc. Sterling Tea and Coffee Service, Only $95

Also complete line of SHEFFIELD and ENGLISH plate holloware. Sterling and plated flatware. Ant. jewelry and bric-a-brac.

CHICAGO SILVER HOUSE
108 W. North-av.   Mich. 7776.

FIRST STATE PAWNERS SOCIETY WILL SELL AT PUBLIC AUCTION Diamonds, Watches, Jewelry, Silverware and Antique Jewelry. TUESDAY, SEPT. 9TH. EXHIBITION MONDAY, SEPT. 8TH.

GRANT'S ART GALLERIES
EST. 1894. 25 S. WABASH-AV. STA. 6939.

WILL PAY top price for diamonds, mounted or loose. Send registered or express: cash will be sent instantly. If our appraisal unsatisfactory, return cash and your goods will be returned instantly. Ref: Old National Bank, Acme Jewelers, 428 Main, Evansville, Indiana.

NEW HIGH PRICES PAID. Diamonds, Old Gold, Watches, Jewelry.
Romack Diamond Exchange
7 W. MADISON AT STATE, RM. 501. CHICAGO BLDG., 5TH FL. OLD ESTAB.

Highest Cash Prices Paid for DIAMONDS, WATCHES, JEWELRY, OLD GOLD, PAWN TICKETS, ETC.
ILL. DIAMOND & JEWELRY SYNDICATE.
5 S. Wabash, 8th floor.   DEA. 6711.

CASH FOR DIAMONDS.
OLD GOLD—PAWN TICKETS—WATCHES.
JEWELER'S EXCHANGE.
32 N. STATE.   11TH FLOOR.

WANTED AT ONCE!!
Diamonds, jewelry, watches, old gold, cameras, binocs., guns, stamps, all valuables. Simpson [Old est.] 6852 Stony Is. Dor. 1050

CASH for diamonds, old gold, platinum, jewelry, precious stones from resp. people. J. J. Finan, 55 E. Washington, R. 807.

CASH—BUY OR LOAN ON DIAMONDS, OLD GOLD, WATCHES, PAWN TICKETS. LLOYD J. BUTLER, 133 N. CLARK-ST.

FULL value paid for pawn tickets, diamonds, gold, old watches. Don't sell for less. GINSBURG, 527 W. MADISON.

WANTED—From private party, approximately 1 carat diamond. Atlantic 0051.

MISCELLANEOUS.

TRANSFERRED—Must sell black light [ultra-violet] and chemical apparatus, scientific books, unused electric blanket, health lamps. Lackawanna 9121.

VINE ripened grapes—Bring containers. Last hse. on Central-rd., nr. Wilke, Arlington Hghts, Ill. Pape's Vineyard, Box. 22A.

SALE-RENT—Pictures and small slides of Negro life and history for schools and lecture work. Address N O 462, Tribune.

2 CHEMICAL lab. tables with acid resisting tops; drawers and cabinets; lead sink, gas water outlets. Seeley 3238.

FOR Sale—Storkline de l. collaps. buggy, Taylor Tot, walker, chair. Sou. Shore 5887.

THEATER chairs—500, used, upholstered. 844 S. Wabash-av.

USED battleship linoleum—26,000 sq. ft., heavy weight. Central 3869.

Wanted.

MERCURY or quicksilver—Highest price; any quantity. 24 N. Wabash. Room 1939.

MERCURY [quicksilver]. A. Morrow, 5132 Strong-st. Kildare 4442.

LEECHES—Any amount. Highest prices paid. Leland Drugs, 4701 Sheridan. Rav. 5588.

AVIATION.

Instrument Instruction

USING THE "AMERICAN ORIENTATOR" and Fairchild Airplane

DOERR FLIGHT SERVICE
Ravenswood Airport
Des Plaines 3054M

AIRPLANE financing—New planes, used planes and repairs. Hamilton Investment Company. 1st National Bank Building. Chicago. Ran. 2883.

A. & E. LIC. mechanic wanted—Give references and salary desired. Address J 139, Tribune.

PILOTS—Ground school class. Appear Tuesday, 8 p. m., mezz. floor, Parkway hotel.

MEMBERSHIP open—Fly '41 cruiser, $1.50 per hr. 2309 Lake-st. Mel. Pk. Mel. 2340.

FLY Taylorcraft—$4 hour. Rodina, Republic 2341 after 8 p. m.

AUCTION SALES.

IMPORTANT AUCTION

The most exquisitely furnished apartment ever sold at Auction in Chicago. 10 rooms of rare objects of art, Paintings, Porcelains, crystal, china, silver, rugs, antiques and furniture, assembled from all corners of the earth.

Formerly the property of
Mrs. Lois Jacobson
Will be sold at auction on
Wednesday and Thursday
Sept. 10 and 11
Commencing each day at
1 P. M. AND 7 P. M.
on the premises at
3400 LAKE SHORE-DRIVE
APT. 4C

Public exhibition Sunday, Monday, Tuesday, Sept. 7, 8 and 9, from 12 noon till 6 p. m.

Included:

Paintings by
CONSTANT CAP — COLEMAN
SAVILLE FLINT — BLAKELOCK
KITCHELL — HARPIGNIES
MURPHY — BOUGUEREAU

PORTRAIT BY SIR JOSHUA REYNOLDS with authentication by Maurice Goldblatt, LL. D., Mus. D., A. F. D.

Table china, vases, lamps, urns, figurines, candy boxes, service plates, in Sevres, Capo di Monte, Royal Vienna, Meissen, Staffordshire, Copenhagen, Dresden, Crown Derby and Minton. Georgian, Sterling and English Sheffield table silver and Holloware. Four complete furnished bedrooms in French, Regency, Chippendale and Modern. French Modern dining room suite, Aubusson and Brocade love seats and chairs. Rock crystal chandeliers and girandoles. Bacarrat, Bohemian and Swedish crystal stemware. Persian and Turkish oriental rugs. 350 yards floor carpeting. Rare antique pair of Napoleonic Sevres pedestals and urns. Collection of curio cabinet miniatures. Rare cameo glass urn, "Love's Awakening," by Thomas Webb of London. Point Venice and Barona linens. French brocade and hand loomed drapes. Museum commode from the palace at Versailles. Bronze and marble statuary. Modern ebony grand piano. Antique and modern French. English living room furniture.

Due to limited space, there will be a two-dollar exhibition fee, which will be applied as deposit on purchases made.

Descriptive catalogue on request.

SALE CONDUCTED BY
SHERIDAN ART GALLERIES, INC.
Auctioneers Since 1906.   Appraisers
PHONE LONGBEACH 7671.

AUCTION.

The showroom samples of the LAKESIDE FURNITURE CO., designers and manufacturers of Period Furniture removed from their showrooms, will be sold at auction on TUESDAY, SEPT. 9TH. commencing at 2 p. m. and 8 p. m. AT OUR GALLERIES, 4818-24 N. SHERIDAN-ROAD. Public view Sun. and Mon., Sept. 7 and 8, from 9 a. m. till 6 p. m., Included—English and French down filled sofas, arm chairs and lounge chairs. Kidney kneehole and wall desks. Satinwood commodes, coffee tables and occ. table. 9 pc. Satinwood Louis XV. dining room suite. Silk back double and single beds. Regency bedroom suite. Louis XV. bedroom suite. Chaise lounges, vanity tables, lamps, console tables, mirrors, porcelain, china, crystal, etc. Room size and scatter Persian, Chinese and Turkish oriental rugs. Sterling and Sheffield silver.

SHERIDAN ART GALLERIES, INC.
Auctioneers—Since 1906—Appraisers.

AUCTION

Thursday, September 11th
AT 10 A. M.

Empire Warehouse, Inc.
4714 Cottage Grove-avenue
For Unpaid Storage Charges

Antique and Modern Furniture: Bedroom, Living room and Dining room sets, springs, mattresses, linens, radios, pianos, dishes and utensils, books, glassware, Oriental and Domestic rugs, bric-a-brac, and numerous other items.

Williams, Barker & Severn
EST. 1879.   229 S. WABASH-AV.

AUCTION   AUCTION

MONDAY, SEPT. 8, at 2 and 8 P. M., 423 S. WABASH-AV. [bet. Cong. and Van Buren]. Handsome Furnishings, Persian Rugs and Art Objects from 3100 SHERIDAN-RD. and the EDGEWATER BEACH HOTEL and other addresses. Sumptuous Bric-a-Brac, 9x12 Chinese Rug, beautiful old time Royal Sarouk [11x15] long Hall Runners, Twin Beds, Commodes, Walnut Dining Set, Chairs, Sofas, French Desk, Mirrors, Vases, Sterling and Sheffield Silver, set of Dresden Dinnerware, Bohemian Stemware, Carvings, Bronzes, Figurines, and Oil Paintings. Auction Rooms of ALBERT J. MENDELSSOHN. [Est. 1918].

ENTIRE contents of 10 rm. home will be sold Thurs., Sept. 11, at 10:30 a. m.; at 726 Michigan-av., Evanston, Ill., by order of Continental Illinois National Bank and Trust Co. Exhibition Sunday, Sept. 7, from 11 a. m. to 4 p. m.
J. RALPH, AUCTIONEER.

COLLECTIONS.

Collections Everywhere

No collection, no charge. We buy defaulted bonds and mtges., accts. receivable. UNITED MERCANTILE SERVICE. Room 610, 140 N. DEARBORN. State 4181.

—— DOES ANY ONE OWE YOU? ——
We collect claims of every description. Pay cash for mortgages, notes, judgments. ADAMS ADJUSTMENT CO., 139 N. Clark-st.

INSTRUCTION.

TOMORROW—FOR MEN AND WOMEN
Two FREE Lessons
ENRICH YOUR LIFE
THROUGH YOUR PERSONALITY POWER
By JESSICA PATTON.
POWER OF THE SPOKEN WORD.
By ELIZABETH WOLCOTT.
Sept. 8th, 2:30-7:30. Bring your friends.
JESSICA PATTON PERSONALITY SCHL., Room 1701. 17 N. STATE. Dea. 0229.

AUTO DRIVING—Dual control cars; fully insured; branches North, South, West. ALL PHONES FAIRFAX 9176. Open Sunday. DRIVE RITE AUTO SCHOOL. OFFICIAL SCHOOL OF ILLINOIS AUTO CLUB.

MEDICAL lab. technician courses offered in oldest lab. school in Chicago. Individual training. Technicians needed for defense. Days-eves. Send for catalog. Illinois Clinical Lab., 185 N. Wabash-av.

MAKE the most of your personality—Learn its SELLING POINTS: overcome self-consciousness; speak and act with distinctive charm. Margueritte Barrette, Suite 1508, 17 N. State-st. Ran. 1837.

LEARN SPANISH GUITAR. MELODY—ORCHESTRA—ACCOMPANIMT. BOB BALLANTINE, N.B.C. ARTIST. WABASH 2646 OR 8538.

LEARN BEAUTY CULTURE. Beat tuition advance by immed. enrollment. MOLER COLLEGE, 177 N. State-st.   Cent. 6393.

AUTO driving—1941 dual control cars; est. 38 yrs. Open Sunday. Greer College. Main Office, Phone Calumet 4600.

EASY, Fascinating! A complete course in Hawaiian Guitar, only $25! Terms. Jack Reid Guitar Studio, Web. 7844, 1-7 p.m.

HARTE SCHOOL OF ENGLISH. Vocabulary: Gram. Priv. Instruction. Free Trial Lesson. Fra. 9868. 179 W. Wash'ton.

LEARN JIU-JITSU FROM the foremost Jiu-Jitsu experts in U. S. JIU-JITSU INSTITUTE, 188 W. Randolph.

MELLQUIST Sch. of Swedish Massage—3 mo. course for $50 [reg. $150]; 25 reducing salons. Rm. 316, 59 E. Madison. Cen. 2353.

SPANISH—Commercial, conversational taught by exper. native; rates reasonable. LUIS E. RODRIGUEZ, 37 S. Wabash. Dea. 0041.

ASSOCIATED PRIVATE TEACHERS—Start the school year right. Our tutors can help you. All parts of the city. Fairfax 8650.

CLASSES for CHILDREN—Piano, Dancing, Creative Drama, Opera. MODERATE TUITION. 1229 Kimball Bldg. Web. 7529.

NEW ERA AUTO DRIV. SCHL.—Learn safe driv. in traffic. 16 W. Illinois. Sup. 2945.

LEARN AUTO DRIVING—Licenses. Borgeson Auto School. 4100 N. Clark.

PIANO lessons, $1; will call; beginners or advanced, children or adults. Laf. 9765.

MODERN PIANO BY RADIO PIANISTS. Jesse Cowan-Norm. Sheer, 64 E. Jackson.

TUTOR FOR EXAMS—Prep. coll. entrance, Air Corps, Civil Serv. Graceland 3236.

VOICE BUILDER—Speech Vitalizer—Voice Therapist. Kimball Studio 1430. Har. 4067.

GRAM. grades or adv. English—Exp. teacher Private lessons, 75c hour. Edgewater 3767.

SOUTH SHORE CHILDREN'S THEATER. Register now. New members. Dor. 1936.

SWING piano by Simms, colored teacher of Cleo Brown. Loop studio. Ken. 3759.

SPANISH—Former South American diplomat forming group now. Andover 2242.

WILL tutor in Latin, English and Romance languages. Hollycourt 7874.

INSTRUCTION.

BURNHAM'S

Exclusive Features in Beauty Culture Training enable you to

EARN MORE
from the Very Start

OUR 70 YEARS' LEADERSHIP is based upon certain famous features given in no other Beauty School . . . our individualized method of instruction far fewer pupils per teacher, yet a far greater total enrollment. Every teacher of first grade national rating [no so-called practical teachers] . . no fluctuating teaching staff [you will start and finish with the same group of skilled, experienced teachers, thus assuring you of a continuity of training not found in all schools]; exclusive, technical diagrammed instruction direct from HOLLYWOOD, with photographs of top stars, showing advance coiffure styles. Burnham graduates rate above ordinary operators.

DAY OR NIGHT CLASSES.
BODY CONTOURING COURSE INCLUDED.
FREE LIFETIME EMPLOYMENT SERVICE

Call, Write or Phone
E. BURNHAM
School of Beauty Culture
140 N. State-st., Chicago
Randolph 3355   Dept. 691

MORE MEDICAL Massage Technicians ARE NEEDED

MEN AND WOMEN—ALL AGES.
Demand for experts in this profitable, fascinating profession now exceeds supply. Prescribed by leading physicians everywhere.

Earn Up to $35-$50 a Week

Steady work at good pay in hospitals, sanitariums, health resorts, private clubs, reducing salons, etc. Special opportunity to established private clientele. Work full or part time as you choose.

LEARN IN 90 DAYS
DAY OR EVENING CLASSES
LOW COST—EASY TERMS

Higher education or special strength not needed. Diploma awarded.

Free Employment Service

For full information write, phone or call for catalog T. No obligation.

THE COLLEGE OF SWEDISH MASSAGE
[Established 36 Years.]
30 E. Adams-st. [cor. Wabash] State 5313.

SELAN'S GRADUATES MORE IN DEMAND.
LEARN
BEAUTY CULTURE
BODY CULTURE
THE PRACTICAL PLUS QUALITY WAY

SELAN'S

WORLD'S LARGEST, MOST BEAUTIFUL SCHOOLS, GIVE YOU MORE FOR LESS MONEY.
Selan's have the largest teaching staff, therefore give you more individual instructions than any other school.

SELAN'S

ENROLL MORE STUDENTS.
Graduate more successful Beauticians.
THERE MUST BE A REASON.
VISIT AND BE CONVINCED.
Free lifetime employment service.
VISIT, WRITE, PHONE FOR BOOKLETS.

SELAN'S
South: 6404 S. Halsted-st.
NORMAL 2500.

HIGHEST HONORS TO
WILFRED
BEING ABLE TO CAPTURE FOUR PRIZES OUT OF SIX IS A GREAT ACCOMPLISHMENT.

In the Hairstyle Contest conducted by the Beta Beta Lambda Annual National Convention held at the Palmer House last week. The following prizes were awarded to Wilfred Students and Graduates.

Graduates—1st and 2nd Prizes
Students—1st and 3rd Prizes

WILFRED HAS PROVEN AGAIN THAT IT IS AMERICA'S MOST HONORED BEAUTY SCHOOL.

All instructions are under John Mueller, Famous Hairstylist, and his staff.
It pays to investigate the

Wilfred Academy
9 W. Washington-st.—Cor. State-st.

De Lee University
Now offers a complete 1,000 hour beauty course
[INCLUDING MANICURING]
at the new low price of
ONLY $65
Pay as little as $2 Down

SPECIAL MANICURING COURSE, $17.50
Learn in 3 weeks; tools, placemt. service. We GUARANTEE that better instruction or facilities are not available anywhere REGARDLESS of the tuition fee charged.

De Lee University
30 W. WASHINGTON, CENTRAL 8225.
Open Mon., Wed., Fri. eves. 'til 9. 16th fl.

ENROLL NOW
HEIM
Beauty Schools
Complete 1,000 Hour Course
[INCLUDING MANICURING.]
Only $65
CONVENIENT TERMS CAN BE ARRANGED.
FULLY ACCREDITED BY ILLINOIS DEPT. OF EDUCATION.
LOOP: 6 E. LAKE-ST.
SOUTH: 936 W. 63D-ST.

LEARN BEAUTY CULTURE
Highest Earnings, Steadiest Employment.
Enroll Now! Be Prepared the
Hale-Marinello Way!
TWO FAMOUS METHODS COMBINED.
One low cost for both, including complete equipment, uniforms, and text books. No other school can offer the special advantages and our low tuition.
Visit, phone, or write for free Booklet.
Hale-Marinello
162 N. State-st   Cent. 5007

FASCINATING FIELD
MEDICAL LAB. WORK.
SEND FOR FREE BOOKLET A.
X-ray, Heart Tests, Bacteriology, Blood Chemistry. Next class starts Oct. 6.
ABEL LABORATORIES Founded 1903.
7 W. MADISON.   CEN. 4103.

AMERICAN SCHOOL
OF BEAUTY CULTURE
Quality Training—Complete Course. Low Tuition—Terms—Day and Eve.
30 E. Adams-st., 9th Fl.   Cent. 5446.

BUS. men—Pub. spkg., 65 days; priv., Prof.; yrs.' exp.; give ph. Address J 140, Tribune.

HELP WANTED—MEN.

Stores and Offices.

ACCOUNTANT—Senior or semi-senior; attractive position for traveling auditor with large industrial firm operating in middle west; salary and traveling expenses. Requirements: University graduate with major in accounting, at least two years in public accounting. If married, work arranged so wife can travel also. Give age, education, experience, references, and previous earnings. Only applicants having requirements stated and giving information requested will be considered.
Address H E 21, Tribune.

ACCOUNTANT

with factory cost accounting experience; required by new industry located in Chicago. State age, qualifications in full, and salary required.
Address O X 513, Tribune.

ACCOUNTANT—Senior, national firm of C. P. A.'s has opening on permanent staff for man who possesses ability to supervise assignments and write reports. Rapid advancement for right man. Give full information regarding age, experience, and salary desired. Address O D 580, Tribune.

ACCOUNTANT—With retail experience to handle general books, payroll, retail department store in large Western Michigan city. Good opportunity. Give age, salary at last position and full information. Replies will be held confidential.
ADDRESS H E 32, TRIBUNE.

ACCOUNTANTS—Chicago office national firm CPA's has openings for seniors and semi-seniors with public accounting exper.; also juniors with accounting education or bookkeeping exper. State age, education, experience, etc. Address H 501, Tribune.

AN OLD established firm, loop location, is looking for a young man, conscientious, hard worker, who wants to learn our business. Starting salary $16 wk. Good opportunity for advancement; give full particulars regards past experience and references.
Address P L 420, Tribune.

APPLICATION TAKER

Credit application taker; must be experienced. Apply 6th floor, employment office.
NETCHER'S BOSTON STORE
STATE AND MADISON-STS.

ASSEMBLER—Expd.; yg.; for wheel goods, cribs, etc.; drive. 319 Howard-st., Evanston.

ASSISTANT—Young, well educated, good personality; business experience, preferably trade association, to assist executive secretary. Permanent. Give history.
Address N D 482, Tribune.

ASSISTANT PURCHASING AGENT for radio set manufacturer. Give full details, snapshot, salary desired, first letter.
Address O T 378, Tribune

AUTO Supply and Appliance Department Manager—Must be aggressive salesman, experienced on displays, age 25 to 35; salary and bonus; permanent; opportunity for advancement. Apply Monday or Tuesday.
FIRESTONE TIRE & RUBBER CO.,
26 E. 16TH-ST., 2D FLOOR.

AUTO wrecking and parts—Exp.; man take full charge of business; exc. opp. for qualified man. Yard loc. in Indiana, 50 mi. from Chicago. Address O S 296, Tribune.

AUTO parts and accessory salesman—Exp.; steady work. Good wages. Address O X 560, Tribune.

BOOKKEEPER—Fire ins. exp.; under 30. Give age, exp., salary expected. Gentile. Address O T 356, Tribune.

ACCESSORIES and parts man—For Ford dealer; experienced pref. 7101 W. Grand-av.

AUTOMOBILE CONCERN

is seeking an unusually alert and efficient bookkeeper who can take charge of office, handle all books, small Keyboard, light typing. Must be experienced, practiced in speaking to customers.
Address P A 138, Tribune.

BILLER—North side; man who is good at figures, fast typist. Excel. opportunity for one who has slight physical defect. Salary $25. Address O T 101, Tribune.

BOOKKEEPER

able to handle large volume of detail work. Exc. oppor. for the right man. Answer in detail, giving age and previous experience.
ADDRESS P L 425, TRIBUNE.

BOOKKEEPER—Age 25 to 35; machinery experience preferred. Unlimited advancement. State starting salary, nationality and exp.
Address P A 377, Tribune.

BOOKKEEPER—Young man, with 2-3 yrs. exp. on general books. State education and exper. Address O T 133, Tribune.

BOY assist packing and stock work wholesale hosiery and underwear; Oppor. for advance. A. J. Leff, 319 W. Adams.

CARPET AND RUGS.
Large dept. store near Chicago needs man with experience; good future for one who can qualify; salary and commission.
Edward M. Minas Co., Hammond, Ind.

CIGAR STORE CLERKS

Experienced; give full details, age, references. Address P A 133, Tribune.

CIGAR and liquor man—Experienced; good salary. Sun Drug, 550 Wisconsin.

CLERK

Young man; 3-a draft classification; good at figures and penmanship; established concern; no floaters. Opportunity according to your own ability. State age, experience, and salary. Enclose snapshot.
Address O X 179, Tribune.

CLERK

for cost dept., southwest side foundry, weekly starting salary $18. Replies to receive consideration must state age, education, experience, marital status and nationality. Address P A 154, Tribune.

CLERK—Delicatessen-grocery exp.; steady. 1656 E. 55th-st. C. Myers.

CLERK—For tavern and liquor store. 2535 W. NORTH-AVENUE.

CLERK with drug store exp.—State age, salary, etc. Sycamore Pharmacy, Sycamore, Ill.

CLERICAL AND STOCK WORK—Young men, steady; good salary; excellent opportunity, advancement; necessary to drive car. Apply General Credit Stores, 2773 Milwaukee-av.

CLOTHING salesmen—Fastest growing credit clothing operation in Chicago has opening for several aggressive men interested in bright future. Must have credit selling experience. Good starting salary. Address O X 332, Tribune.

CLOTHING SALESMEN—RETAIL.
Two "top notchers" for Thursday evenings and all day Saturday; will pay up to $20 to right parties. Apply GENERAL CREDIT STORES, 2773 Milwaukee-avenue.

COMPTOMETER OPERATOR—25-35 years, as assistant paymaster in large mfg. corp. Must be fast operator. Give all details.
Address P A 142, Tribune.

Cost Accountants

An Ohio Manufacturing Corporation has opening for men experienced in cost accounting. Prefer men who have college degree and small or medium size plant experience. State age, education, experience, and salary expected in reply. Interviews will be in Chicago.
Address H E 17, Tribune

COST ACCOUNTANT

Man thoroughly familiar with manufacturing standard costs; preference given to machine shop experience. Interviews Mon. and Tues. by appointment.
Phone Randolph 7515, Mr. Hogan.

COST record clerk—Mod. print. hse. State exp. and sal. Address J 162, Tribune.

CREDIT MAN.
Under 25; college training in accounting, credits and collections; to train for assistant credit manager. Experience desirable but not necessary. Starting salary $25 per week. Food manufacturer on west side. Give detailed qualifications in letter.
Address O Y 385, Tribune.

CREDIT MANAGER

Excellent opportunity for credit and collection man in large jewelry firm. State age, experience, and salary desired.
Address O T 336, Tribune.

CREDIT and COLLECTION man—Expd.; retail installment accounts; good salary; excellent future. MARKS, 6409 S. Halsted.

COST ACCOUNTANT

Capable taking complete charge; cost dept. Knowledge mfg. cost and time study; good education and several years' exp. required. Position available with outstanding Co. Salary open. Address O T 559, Tribune.

CREDIT man—For Waukegan men's retail clothing store; have own car; perm.; can arrange interview in Chgo. State sal. exptd. Address N D 432, Tribune.

DELICATESSEN MEN

Experienced; part time or steady work. Good starting salary; chance for advancement. Logan Dept. Store Basement, Milwaukee, Diversey and Kimball.

DRUG CLERKS OR SALESMEN—FAST GROWING RETAIL DRUG CHAIN. CHICAGO AND OUT OF TOWN.
ADDRESS P A 100, TRIBUNE.

DRUG clerk—Expd. young man; good position. Call Dorchester 3937.

DRY GOODS SALESMEN

Experienced; steady; good salary. Ginsberg's Dept. Store, 2138 W. 22d-st.

ENDORSEMENT and cancellation clerks—Fire ins. exp.; under 30; Gentile; give full details as to exp. Address O L 272, Tribune.

FANFOLD biller—Expd.; perm. position. Hours 11 p. m. to 7 a. m. State salary wanted. Address P A 382, Tribune.

Floor Managers

A department store in the loop has several positions available for men with executive ability. Department store experience desired but not essential. In reply state age and experience with record of past earnings.
Address O D 480, Tribune

HELP WANTED—MEN.

Stores and Offices.

FOOD shop manager to run high grade food shop. Must be experienced; state details, age and all personal data.
ADDRESS O T 597, TRIBUNE.

FREIGHT rate clerks [10]—To work on commission. Day work or part time. Audit Bureau. Address O Y 210, Tribune.

FRUIT and grocery man—Exp.; good pay. 7015 Glenwood. Apply all day Sun.

GENERAL OFFICE MAN

18 to 22, to eventually work into sales correspondent for old established office equipment manufacturer on north side. State education and qualifications.
Address O M 558, Tribune.

GENERAL OFFICE WORK.
Young man; must be quick and accurate at figures; state age, experience, and salary desired. Address P A 480, Tribune.

GENERAL WORK—IN DAIRY STORE. 6438 LINCOLN-AVENUE.

GROCERY CLERKS—Experienced; man; also girl. Apply 2647 Devon, 9-1 Sunday.

HARDWARE HELP.
Window trimmer and store general merchandise display man; retail electrical fixture and supply clerk; retail plumbing and heating fixture and supply clerk; retail paint manager and clerk; retail sporting goods manager and clerk; several retail hardware clerks. Give age, experience, and salary desired.
ADDRESS P A 581, TRIBUNE.

HAT salesman—Experienced; good opportunity. Address O T 129, Tribune.

Health Foods Dept. Mgr.

for south side health center; man or woman; write fully, experience and salary desired. Address P A 136, Tribune.

INVENTORY control and bottle beer platform checker in brewery; age 40-55. About $20 per week.
ADDRESS O Y 565, TRIBUNE.

JR. COST ACCOUNTANT

South side. State age, weight, nationality, experience in detail, all former places of employment and salary desired.
Address P M 235, Tribune.

LARGE nationally operating manufacturer of durable goods; direct selling organization; factory, general office Chicago; needs man 24 to 28 years; Draft Exempt; must have definite sales qualifications for field assignment after period in general office.
Address O M 207, Tribune.

LAW STUDENTS

interested in permanent clerical position with good opportunity for advancement. Work helpful in study of law. 5 day week. Loop location. Please write fully giving school record, experience, marital status, salary expected and telephone number.
Address O Y 380, Tribune.

LIQUOR clerk—Experienced; excellent opportunity for advancement; salary to start, $25. Address O Y 163, Tribune.

MALE stenographer—Accurate transcribing, knowledge of terms used in steel industry. Not over 28 years of age.
ADDRESS O L 65, TRIBUNE.

MAN as beginner in large 2d hand bookstore. Chance to learn attractive business and grow with small progressive chain. Salary and advancement based on ability. Write fully including phone number.
Address H 511, Tribune.

MAN—With hardware exp. and some office knowledge; capable of taking orders over telephone. Give full details.
Address O M 236, Tribune.

MAN—Expd.; to run cleaning store. Good salary. Permanent. 2650 N. Clark.

MEN'S CLOTHING SALESMEN

Due to increased business we have permanent positions open for 3 first class clothing salesmen. Must be experienced men capable of handling high grade trade. Apply WEDNESDAY morning only—ask for Mr. Stevens.
MORRIS B. SACHS
6638 S. HALSTED-ST.

MEN'S CLOTHING

Expd.; high grade; state exper.; permanent position. Address O L 273, Tribune.

MEN

17-30 yrs. of age; Shipping, Packing, Crating, Stock, Order filling, Warehouse work, Messenger, etc. Full time, permanent work. Good starting salary; opportunity for good workers. Apply Employment Office, 4th floor.
MONTGOMERY WARD
619 W. CHICAGO-AV

MEN, 2—Experienced in retail store accounting methods, for procedure work with local dept. store chain. Good starting to right men. State full qualifications in reply.
ADDRESS O X 316, TRIBUNE.

MEN—Exp. in handling perpetual inventory records. State age, exp., sal. expected. Address O T 596, Tribune.

OFFICE ASSISTANT—Late 20s or 30s, several years experience including general office, accounting, and correspondence, ability to plan and organize own work, with some supervisory capacity. Write fully.
Address O L 255, Tribune.

OFFICE boy—18 or over; take charge of small stock room; must be neat and intelligent; salary. Real Silk Hosiery Mills, room 1013, 36 S. State.

OPPORTUNITIES
For Men With Retailing Experience

A nationally known, well established chain store organization is interested in discussing employment with high caliber men who have a background of variety chain or department store experience.

A short period of training, leading to store management would be necessary to adjust to our method of operation. Present managers receive from $2,000 to $20,000 a year.

Final employment would be dependent on the satisfactory checking of references, and the passing of a strict medical examination.

This is not a selling or traveling job, but men must be free for assignment to any branch in the United States.

In reply give age, experience, education, religion, marital status and draft classification.

All replies confidential.

ADDRESS H E 36, TRIBUNE.

PARCEL CARRIERS

and packers. Apply
Netcher's Boston Store
6th floor, Employment office.

POLLARD-Alling addressing mach. operators, experienced. Address O L 599, Tribune.

PROMINENT MIDWEST FURRIER—Is seeking young, aggressive men. Must be thoroly experienced. T. O. men with recognized ability. Excellent salary. Unlimited opportunity. Give detailed experience and if possible send recent photo, not returnable. Our employees know of this ad.
ADDRESS O T 379, TRIBUNE.

PURCHASING AGENT
and production planning; young man with some experience with steel warehouse or metal stamping firm; good opportunity. State experience, previous employment and salary desired. Address O M 105, Tribune.

PURCHASING AGENT ASSISTANT—Under 35; N. W. Side firm. Must have purchasing experience. Permanent. Give complete history. Address P A 483, Tribune.

RECEIVING CLERK

Dry goods experience; hours 8-4:30; yearly bonus; good salary. Edson Novelty Co., 1223 S. Wabash-avenue.

RECEIVING clerks—Young men experienced in piece goods; $85 per month; also boys 16-18 years for stock room. 123 N. Wacker-dr., corner Randolph, 6th floor.

SALES Correspondent—One who knows all details of office efficiency, for an engineering company. State experience and salary.
ADDRESS O H 425, TRIBUNE.

SALESMEN

2 young men with some experience in men's clothing; must be clean cut. Apply 6th floor employment.
NETCHER'S BOSTON STORE
STATE AND MADISON-STS.

SALESMEN—PART TIME

For men's furnishings, silk and woolen dress goods, blankets, cameras, and furniture. Apply 6th floor, Employment Office.
Netcher's Boston Store
STATE & MADISON.

SALESMAN

Experienced retail salesman for toys and sporting goods department. Apply superintendent's office, 1st floor after 9:30 a. m. L. KLEIN, Halsted, 14th and Liberty-sts.

SALESMAN—Expd.; to manage retail optical store; out of town; optical exp. not nec.; national organization; wonderful oppor.; perm. connection; sal., comm. and bonus. Address H 538, Tribune.

SALESMAN—ELEC. SUPPLY, with following among Industrial trade for well established Wholesale Electrical Supply House. State experience. Address H 551, Tribune.

SALESMAN—Stationery dept. Opport. if capable. Woodworth's, 1311 E. 57th-st.

SERVICE CORRESPONDENT

Experienced; wanted by lumber and building material company. Permanent position with opportunity for advancement. State experience and qualifications.
Address P A 120, Tribune.

SHIPPING CLERK—Expd. Steady work; state experience and salary expected.
ADDRESS O L 312, TRIBUNE.

SHIPPING room workers—State experience. Address P L 231, Tribune.

SHOE SALESMEN

Experienced; preferably on State-street. Netcher's Boston Store, 6th floor. Apply Tuesday.

SHOE SALESMAN—Exp.; capable handling dept. in small store; gd. future; salary and comm. Montgomery Ward, Sycamore, Ill.

SHOE SALESMAN—Experienced. Steady. Kennard's, 5958 W. Roosevelt-rd.

HELP WANTED—MEN.

Stores and Offices.

SMALL loan man—Young man for branch office in central Wisconsin. Must have year or more experience with small loan company for position doing both outside and inside work to start. Write fully giving complete business history, age, education, nationality and family details.
Address H E 38, Tribune.

STEEL CONCERN

Has several openings for young men with 2 years or more college training, preferably engineering; not over 22 years old, with good scholastic record. Excellent opportunity to learn business. Give complete information about yourself, including salary, experience, also phone number, if any.
ADDRESS P A 140, TRIBUNE.

STOCK BOYS

Full time work available for experienced boys. Apply Central Employment Office, 4th floor, 9:30 a. m. until noon.
WIEBOLDT'S
Ashland, Monroe and Ogden

STOCK MAN

Must be a capable and thoroly experienced stockman for houseware, glassware and chinaware departments; steady position. Apply superintendent's office, 1st flr. after 9:30 a. m. L. KLEIN, Halsted, 14th and Liberty-streets.

STENO.—With all around office exp. Well est. small factory at Wilmington, 18 miles south of Joliet, has good opp. for reliable mature single man. State age, exp. in full detail, starting salary desired and phone number in first letter.
Address O T 334, Tribune.

STENO.—For mfg. concern; young or middle aged; acctg. exp. and natural aptitude for figures essential; good oppty.; steady work. State educational qualifications, experience and salary expected; northwest.
ADDRESS O Y 530, TRIBUNE.

STENO.-clerk—18-22, for engineering dept. S. side manufacturer. State age, nationality, education, experience, and salary desired. Address O T 526, Tribune.

STENO.-BKKPR.—Expd.; take chg. of small office for bldr. and R. E. operator.
ADDRESS O L 541, TRIBUNE.

STENOGRAPHER—19 yrs.; filing and office work; permanent; $19 to start. Ans. own handwriting. Address O T 381, Tribune.

STENOGRAPHER, Young—To learn business and become sec. to busy executive. Apply Thomas Paper Stock Co., 860 W. Evergreen

STENO.-clerk—Railroad experience preferred. $125. Address O M 564, Tribune.

STENO.-secty.—Expd., State age, exp., refs., religion, sal. Address P A 584, Tribune.

STENO.—Loop coal office. State age, exp. Start $80 mo. Address 131, Tribune.

STENO.-bkkpr.—R. E. exp., pt. time, 14 E. Jackson-blvd., Rm. 1430.

STOCK MEN

Electrical jobbing house experience. Applications by mail only. State age, exp., and salary expected. Hyland Electrical Supply Co., 700 W. Jackson-boulevard.

Tabulating Supervisor, I.B.M.

required by new industry located in Chicago. State age, experience, and salary required. Address O X 514, Tribune.

TIMEKEEPER

and PAYROLL DEPARTMENT Large building material company has opening for experienced man. Permanent position, excellent opportunity. State age, experience and salary expected.
Address P A 119, Tribune.

TRAFFIC CLERK and asst. in purchasing dept. in mfg. concern on So. side. State education, exp., age and sal. expected.
Address P A 132, Tribune.

TYPIST—Boy who is recent four-year high school graduate to learn business with prominent concern which compiles catalogues. Permanent position. State age, education and experience if any. Address H D 422, Tribune.

YOUNG man—For general office work, knowledge of timekeeping helpful. Defense industry. Excel. opport.
Address O T 560, Tribune.

YOUNG man—18-21; to fill orders in wholesale house and learn to wait on trade; high school graduate. Permanent position. Address P A 129, Tribune.

YOUNG MAN—With office experience preferably in fine paper trade, and fast at handling figures. Address O D 583, Tribune.

YOUNG man with knowledge of Spanish for Export Dept. Write or apply in person to The Pepsodent Co., 6901 W. 65th, Chicago.

YOUNG or middle aged man for clerk and all around store work; good opportunity.
H. Halvorsen Co., 209 S. State.

YOUNG MAN for permanent office position; 17 to 20 years old. Must be four year high school graduate and good at figures. No experience necessary. Starting salary $18 or more if applicant is experienced. Five-day 40-hour week. Annual vacation with pay. State age, education, school and any experience; give phone number if any.
Address H D 424, Tribune.

YOUNG MEN

18 to 25; to learn repairing of typewriters and adding machines. Nominal salary to start. Qualifiers will be trained in our factories in Connecticut. In reply state age, education, and experience if any.
Address O L 69, Tribune.

YOUNG MAN

Loop real estate and mortgage co.; opportunity to learn business. Prefer law or accounting student working way thru school. In reply give age, schooling, and refs. Address P L 421, Tribune.

YOUNG MEN for stockroom work. No exper. necessary. Smoler Bros., 2300 Wabansia

YOUNG man—College education, knowledge of interior decoration and home furnishings for large midwestern department store. Give experience, age, and salary expected. Address H D 48, Tribune.

YOUNG man—With shipping room experience. Neat packer. About 25 yrs. of age, married. Reply giving nationality, experience, and salary expected.
Address O X 455, Tribune.

YOUNG man—For accounting work in manufacturing concern; cost knowledge preferable; salary depends on exper. Write about yourself in detail.
Address O T 335, Tribune.

YOUNG man, 18-21—For Stockroom and some errands and clerical work in Chicago branch office of large Eastern Manufacturing concern. Knowledge of typing helpful. Address O D 582, Tribune.

YOUNG man for stockroom, wholesale liquor and tobacco house. No experience necessary. Apply 4707 S. Halsted.

YOUNG Man for General Work. Meyer Both Co., 1935 S. Michigan-av., Chicago, Ill.

5 AND 10C STORE MGR.; ALSO ASSISTANT EXPERD.
ADDRESS O X 76, TRIBUNE.

Executives and Managers.

GENERAL FOREMAN.
General foreman wanted by large manufacturer of roofing materials. Must have experience in either asphalt or asbestos roofing production and must be capable of supervising four foreman. Man selected should be able to justify salary of at least $3,000. In reply please give complete details of experience and enclose recent snapshot. Address G Y 198, Tribune.

MANAGER—Credit clothing, fine opportunity in middle west for capable, high caliber, experienced manager. Must have clean credentials and record for consistently good sales and collection volume. Excellent salary arrangement to right man. Applicants interviewed personally only Sunday between noon and 5 p. m. Mr. Weinstein, Room 1090, 37 W. Van Buren-st., Chicago.

PRESSROOM SUPERINTENDENT
Must be thoroughly experienced in producing highest quality five-color wet printing; capable of handling men and getting exceptional production. Unusual opportunity for man who has necessary qualifications. Give age, experience, complete past history. Address F Y 26, Tribune.

ASSISTANT CREDIT MANAGERS, 4.
For our Chicago retail clothing and appliance stores. Openings for two Polish speaking. Good salary. Opportunity for advancement. Apply
GENERAL CREDIT STORES,
1163 Milwaukee-av. and 4819 S. Ashland.

LADY'S Ready-to-Wear Managers—For chain of women's apparel depts.; must know furs and coats thoroly and have knowledge of window trimming. In first letter, state age, exp., and full details of past history. All replies strictly confidential.
Address O C 573, Tribune.

SALES representative—28 yrs. old or over; pref. with engineering background to manage Chicago office of mfgr. of fine industrial equip. Write, giving experience and sal. desired. Sales mgr. will interview in Chicago this week. Address O X 330, Tribune.

ENGINEER-SALES MANAGER ASST.—For all details, having general knowledge with pumping equipment as used in water works and sewage plants. State experience, ability and references.
Address J 101, Tribune.

WANTED—Thoroughly experienced production man to assume position of responsibility in midwest farm implement plant employing 900 people; give full details, including salary requirement in first letter.
ADDRESS H E 43, TRIBUNE.

EXECUTIVE sales promoter—Educational and engineering service, engineering or industrial background; position leads to general manager with interest in the business. Address O F 472, Tribune.

Furniture Store Manager

Established N. W. Side store; exceptional opportunity for producer. Salary no object to right man. Address O L 313, Tribune.

5 AND 10c store manager or assistant manager to operate new units of local chain. Must display well. Good salary plus percentage. Exc. oppty.; perm. Crane. Roc. 7422.

NAT. Foods Co. need few top men head state division; advertised line [thru jobbers]. ADDRESS H E 48, TRIBUNE.

MAN—With syndicate 5 and 10 experience, to manage variety store; excellent opportunity. Address J 77, Tribune.

MERCHANDISER—With exp. to handle a new line of fine novelties. Sup. 1916.

INDEX

	Page.	Col.
Aviation	1	6
Air Conditioning	Part 2, 9	8
Apartments—See To Rent—		
Arts and Antiques	17	8
Aquariums and Supplies	10	7
Auction Sales	1	7
Automobiles—		
Autos, Trucks To Rent	17	4
Credits	17	2
Loans	17	4
Repairing and Accessories	17	4
Tires	17	4
Trailers, Pass. and Utility	17	2
Trucks	17	3
Used Autos—For Sale	16, 17	
Wanted	17	4
Barter and Exchange	Part 2, 9	5
Bar and Store Fixtures	10	8
Bicycles and Motorcycles	17	4
Board and Lodging	6	7
Boats, Yachts, etc	17	5
Books	4	5
Building Material	18	8
Business Opportunities—		
Business Equipment	18	7
Businesses for Sale	18	1
Business Service	18	7
Concessions, Loctns. & Lses.	18	6
Distributors	18	6
Job Lots	18	7
Manufacturing	18	7
Partnerships and Investnts.	18	6
Wanted	18	7
Business Personals	15	5
Business Directory	4	5
Cameras and Optical Goods	6	4
Cemeteries	Part 1, 22	5
Clothing, Furs, etc.	17	8
Club and Assn. Memberships	15	4
Coal, Fuel Oil, Wood	17	6
Collections	1	7
Dancing Schools	18	8
Death Notices	Part 1, 22	5
Dogs, Cats, and Pets	10	7
Dressmaking and Millinery Schools	6	1
Employment Agencies—Men	4	2
Employment Agencies—Women	5	8
Financial Service	Part 2, 9	7
Undertakers	Part 1, 22	5
Garages	17	2
Help Wanted—Men	2, 3, 4	
Help Wanted—Women	4,	5
Horses, Harness, and Wagons	6	4
Hotels and Apartment Hotels	6, 7	
Home Furnishings and Furniture	15	6
Home Furnishings Wanted	17	6
Household Appliances	15	4
Houses—See R. E. and To Rent.		
Hunting Property and Privileges	10	8
Instruction	1	7
Jewelry, Old Gold, etc.	1	1
Loans—		
Personal, Business	Part 2, 9	6
Lost and Found	17	6
Machinery, Equipment	Part 2, 9	7
Mausoleums and Monuments	Part 1, 22	5
Miscellaneous	1	6
Wanted	1	6
Mortgages [See R. E. Loans]	15	4
Motor Buses—For Sale	17	4
Motorcycles and Bicycles	17	4
Moving and Storage [See Business Direc.]	4	5
Musical and Dramatic	17	8
Musical Instruments	17	7
Office Furniture and Devices	17	5
Parcel Post and Express	10	8
Patents, Patent Attorneys	18	7
Personal	17	6
Pianos [See Musical Instru.]	17	7
Poultry, Chicks, and Equip.	15	2
Printing Machy. and Supplies	Part 2, 9	5
Radios, Supplies and Service	17	8
Real Estate—		
Acre Property	14	4
Apartment Buildings	11	1
Apartment Homes For Sale	11	6
Business Property	11	6
Central	11	1
Estates Property	14	4
Farm Lands	14, 15	
For Exchange	15	3
Houses	11, 12	
Houses Built to Order	12	7
Ranches	14	4
Industrial Property	10	5
Loans, Mortgages	15	4
Miscellaneous	15	2
Other Cities	14	4
Real Estate Service	15	3
Resorts	14	4
Southern Properties and Resorts	14	4
Suburban	12, 13, 14	
Town and Country	14	4
Vacant	12	7
Wanted	15	3
Sewing Machines	4	5
Situations Wanted	6	1
Sporting Goods	4	5
Stamp Exchange, Part 6, Women's Section.		
Stocks and Bonds	15	4
Store and Bar Fixtures	10	8
To Rent—		
Apartments	7, 8, 9, 10	
Apartments and Rooms to Share	7	2
Farms	10	7
Floors and Lofts	10	7
Furnished Houses	7	3
Furnished Apartments	10	1
Houses [City and Suburban]	7	2
Industrial Property	10	5
Offices and Shops	10	5
Other Cities	10	7
Resorts	7	4
Rooms	6	5
Stores	10	3
Travel	17	6
Trade Schools—Men	4	3
Trade Schools—Women	5	8
Typewriters and Supplies	4	5
Wanted—To Rent—		
Apartments	10	3
Farms	10	7
Houses	7	3
Offices, Stores, and Lofts	10	7
Resorts	7	4
Rooms	6	7
Miscellaneous	10	7

HELP WANTED—MEN.

Executives and Managers.

SALES ENGINEER.
Fine opportunity for 2 young men to connect with well established manufacturer of industrial mechanical equipment as sales engineers. Territories are in south central states. The two men who qualify will be given necessary training in plant before taking over territory. Applicants must be 26-30 years of age, college engineering education preferred, with some experience in selling mechanical equipment to industrial purchasing agents. Only promotable men who are willing to travel and are interested in permanent positions with a non-defense industry need apply. Compensation $250 month and expenses, with extra earning possibilities. In reply give details on experience, present compensation, personal qualifications, and include recent snapshot.
ADDRESS G Y 199, TRIBUNE.

LAUNDRY EXECUTIVE
Must Be Competent to Handle Successfully Full Responsibility

AVERAGE WEEKLY VOLUME OVER $7,500. SALARY $100 WEEK. WITH BONUS AND COMMISSION. APPROXIMATE YEARLY INCOME $7,200.
PRESENT MANAGER RETIRING.
Give Full Particulars
Address O X 178, Tribune.

—FOREMAN—
KNOWLEDGE RUBBER PRODUCTS.
Foreman of department making brake linings and clutches wanted by large manufacturer of packing and friction materials. Plant is located near Chicago. Man selected should be about 27 to 35 years old, with a good technical education. Some knowledge of rubber chemistry is important, and previous supervisory experience is essential. Must be able to justify salary of $3,600. In reply give complete details and include recent snapshot. Address G Y 200 Tribune.

FIELD EXECUTIVE

National organization with large field force needs a man with successful record for handling men. Must be experienced in development of personnel and capable of earning in excess of $7,000 annually. Must have own automobile, be bondable, and free to travel extensively. Age is no obstacle. Give full details as to education, experience, and qualifications.
Address G T 512, Tribune.

SOUTHERNER

National organization with large field force needs man with successful record for handling and developing men. Specialty sales or small loan experience helpful. Prefer southerner now employed in north, or man who has had considerable experience in southern territory. Must own car, be bondable, and free to travel. Give full details as to education, experience, and qualifications.
Address G T 511, Tribune.

NEWSPAPER syndicate sales executive with wide personal acquaintance among editorial buyers—This is chance of a lifetime for man with exc. sales ability, willing to travel for a few yrs. with idea of heading up successful organ marketing outstanding features dev. thru new tested method. No invest. req.
ADDRESS P N 118, TRIBUNE.

PLANT manager—Line Production Man on Ladies' Coats. Large, Reliable Manufacturer. Salary not important for right party. Reply in detail stating former experience, age, and salary desired. A lifetime job for right party. Write Jas. C. Archie, 619 Gloyd Bldg., Kansas City, Mo.

SALES MANAGER wanted, with ability to market building material through dealers and lumber yards; moderate salary with bonus for results.
ADDRESS P N 124, TRIBUNE.

Boys.

ASSISTANT in shipping room, also some errands; perm.; chance for advan.; age 17-20; refs. See Mr. Reis, 71 W. Monroe-st.

WANTED—Young man with good references. Boulevard Drug Store, 1101 Central-av., Wilmette.

BOYS—18 to 25, for steady employment; nr. loop; good pay; chance for advancement. Phone 9 a. m., Monday, Whitehall 6639.

ERRANDS and light office work; fine opp. for a young boy, Gentile; state salary.
ADDRESS P A 139, TRIBUNE.

SHIPPING CLERKS—No experience necessary. High school age or older. Sterling Sales Co., 775 W. Jackson-blvd.

HELPER for a milk route—From 17-19; steady wk.; good opp. Apply 1-5, Sat. or Sun. D. Lambert, 705 S. Lawndale.

ERRAND BOY—17-18 years. Printing plant. Room 841, 538 South Clark.

BOY—To sketch lettering designs for athletic garments. White, 428 S. Wabash.

BOYS for light factory work. TRINDL PRODUCTS CO., 2227 Calumet-avenue.

BOY—For machine shop stock room. Excel. opp. for advan. 215 W. Superior, 1st floor.

ERRAND boys—Also boys to work in shop. Process Rubber Plate Co., 522 S. Clinton.

BOY wanted—To help on light truck. Over 17. 3653 N. Cicero-av.

GENERAL WORK IN DAIRY STORE. 6438 LINCOLN-AVENUE.

ERRAND BOY—Apply 9 a. m., Monday. Education Music, 30 E. Adams-st., 5th flr.

BOYS TO DELIVER CIRCULARS. 640 N. CICERO.

GENERAL Factory Work—Boys, 17-21 years. Turner Mfg. Co., 2309 S. Keeler.

MESSENGER—17 to 19; chance to learn a trade. Apply rm. 513, 120 S. La Salle.

BOY—WEST SIDE REAL ESTATE OFFICE. ROOM 406, 809 W. MADISON.

BOY—FOR GENERAL OFFICE WORK. American Laundry, 925 S. California-av.

BOYS—For office work; H. S. graduates. Gentile. Address O L 258, Tribune.

HELP WANTED—MEN.

Boys.

BOYS—17 YEARS AND OVER, FOR GENERAL FACTORY WORK; MINIMUM RATE 54c PER HOUR. TIME AND ½ FOR OVER 40 HOURS; MUST BE WILLING TO WORK DAYS OR NIGHTS. BRING BIRTH CERTIFICATE. CAMPBELL SOUP CO. [Central Division.] 2550 W. 35th-st.

FACTORY BOYS

Age 17 to 20, white, no experience necessary. $18 weekly to start. Give all qualifications and phone number.
Address P A 116, Tribune.

BOYS OVER 18

For clerical work in office and stock rm. We will train. Typing helpful but not essential. 225 W. HURON, 4TH FLOOR.

BOYS interested in chemistry and learning chemistry apprentice and scientific instrument business; 40 hr. week. State age and salary desired.
ADDRESS O L 270, TRIBUNE.

YOUNG MEN

TALL, STRONG—Steady work. Opportunity for advancement. Apply weekdays after 10 a. m., 1824 W. Kinzie, 2d floor.

YOUNG man—Strong, white, between 17-20, for errands and general work. Must know city and be well recommended. Permanent. Opportunity for advancement. Apply 325 W. Jackson, Room 715.

BOYS and young men, with and without bicycles, to work mornings; also 10 all day boys; average 50 cts. per hr. Cannon Ball Special Delivery, 600 S. Dearborn-street.

BOY—For errands and mail; must have auto driver's license; advancement; steady; good opp.; state age, hgt., wgt., educ., phone, and sal. wtd. Address O T 54, Tribune.

YOUNG man—17 to 20, for errands and general duties in retail fur store; good opportunity for ambitious person; refs. required. Apply Rm. 930, 17 N. State-street.

BOY—Age 18-20; steady job and good opp.; in S. W. Side factory; nights; $16 start.; quick advancement; give age, educ., hgt., weight, phone. Address P B 325, Tribune.

OFFICE boy—To handle mail and do detail work in bookkeeping dept. State in first letter age, experience, salary desired.
Address P A 328, Tribune.

BOYS, YOUNG MEN—For order fillers and checkers. Good pay. No exp. required. Apply 8:30-11:30 a. m. A. C. McClurg & Co., 333 E. Ontario.

YG. men, 18 or over—Start $24; 50 hr. wk., nites; opp. for stdy. fact. wk. and advancement. Give age, height, wt., educ., prev. exp. Write C. Scarratt, Clearing P. O., Chicago.

SHIPPING CLERK—Mfg. branch; high school education; some experience pref.; not over 30. Call Franklin 4745.

BOYS—18 to 20, general office duties; opportunity to advance; must have driver's license. Pepsodent Co., 6901 W. 65th-st.

ERRAND boy—Opportunity to learn trade; give full particulars including ph. number. Address O H 346, Tribune.

BOYS—18 yrs. or older; to work on folding machines; good positions for the right boys; $15 to start. 913 W. Van Buren-st., 6th fl.

OFFICE boy—19-21; must be 4 year high school graduate. State age, education, religion, salary wtd. Address O K 85, Tribune.

BOY—18; CLERICAL AND STOCK ROOM. Reply in own handwriting.
Address O X 507, Tribune.

OFFICE BOY—State age, education, salary wanted and phone number. Good future.
ADDRESS P A 578, TRIBUNE.

YOUNG MEN—For stock room and shipping dept. School supplies. Garden City Educational Co., 529 S. Wabash.

ERRANDS and shipping—Over 16, Gentile; sal. $18 start; chance for advancement.
ADDRESS O L 597, TRIBUNE.

YOUNG man with car—So. side resident; wk. from 5 to 8 p. m.; no soliciting.
Address P A 383, Tribune.

BOYS and girls—For light factory work; mfg. ladies' handbags. 320 W. Adams. Morris, Mann & Reilly, 9 to 5 p. m.

REAL opportunity to learn trade—Errand boy, for all day. Apply 10 a. m.-12. Wall Dental Laboratory, 3959 Ogden.

BOYS to work in machine shop making scientific instruments. State salary desired. Address L S 95, Tribune.

TECHNICAL h. s. graduates—For drafting, machine shop, and assembly. Continental X-ray Corp., 1933 S. Halsted-st.

SHIPPING clerk wanted—18-20; wonderful op. for advancement; $15 week for 1st 3 months. 608 S. Dearborn-street.

BOYS—White; no exp. necessary; light shop work; 16 or over. PEACOCK CLEANERS, 7060 N. Clark.

BOYS—16-18 yrs.; learn trade, run errands. Dorner Laboratory, 4510 Lexington.

BOY to hike cars; good driver; $18 week; over 16 years. Apply 900 W. Washington.

ERRAND BOY.
Dwight Brothers Paper Co., 626 S. Clark.

YOUNG man—Over 18; for drug store; good pay; no exper. 7000 N. California.

DELIVERY boy—For valet shop; hrs. 9-5; $7 wk. Valet Shop, 3240 Lake Shore-dr.

BUS boys—Lunch or dinner only; or full time. Apply 812 South Federal-street.

BOY—For factory work. Vienna Knitting Mills, 115 S. Market-st.

DELIVERY BOY—Must be white. Good pay. 5124 Sheridan-road.

BOY in Drug Store—All day or after school. Good pay. 3459 Southport-avenue.

DELIVERY BOY TO DRIVE TRUCK. Granville Food Market, 1149 Granville-av.

BOYS—18-20, for shipping rm.; $15 per wk. P. F. Collier & Son, 224 N. Des Plaines.

ERRAND boy with bike—Age 18; chance to advance. Adver. Mr. Bartz, Whi. 4347.

YOUNG MEN—18-21; for light factory work 4630 W. HARRISON-ST.

ERRAND BOY—For in and around loop; 16 to 18. H. E. Roynon, 232 W. Lake-st., 2d fl.

BOY—17-20; stock room; general work. Carpet house. Address O X 511, Tribune.

HELP WANTED—MEN.

Boys.

BOYS!
16 YEARS AND OVER
Get Started in Business

Take advantage of openings now available. Good pay. Permanent, interesting work. Vacations with pay. With or without bicycles. Assignments near your home.
APPLY MR. COUGILL,
EMPLOYMENT DEPT.
THE WESTERN UNION TELEGRAPH CO.
417 S. LA SALLE-ST.

BOY—Not over 20 years old to learn mechanical trade in Training Department of large Chicago manufacturing firm. Not in war production. Ample starting wage with periodic increases. Trade pays high wages when completed. Must be four year high school graduate; state age, school courses and qualifications in confidence. Address H D 418, Tribune.

BOYS INDUSTRIAL
S. H. MECH., S. H. ELECT.
GEN. TECHNICAL SHOPS

For vacancies in manufacturing departments of old line manufacturers of staple equipment; supervised training with regulated advancement [wages, promotions, etc.] State age, height, weight, nationality and school standing in reply.
ADDRESS P A 112, TRIBUNE.

BOYS TO LEARN PROOFREADING — A steady job with an opportunity to learn a trade paying a high income. Those who were good in English and fond of reading, languages, and research will find this to their liking. Permanent work. Give name and address of high school and qualifications Address H D 425, Tribune.

OFFICE BOYS

$65 per month.
1941 High School graduates; large, long established loop organization; steady job with excellent opportunity for advancement, 5 day week. Please write fully, including telephone number.
Address O Y 381, Tribune.

HIGH SCHOOL GRADUATES

17 to 20 years, preferably technically trained, willing to start at bottom, in old established concern, to learn steel business. Excellent opportunity for high grade, ambitious young men. Give full particulars, including phone number, if any.
ADDRESS P A 141, TRIBUNE.

STOCK BOY

BRIGHT BOY FOR SPECIAL TRAINING; STATE EDUCATION, SCHOLASTIC RECORD, NATIONALITY AND AGE; NORTHWEST.
ADDRESS P A 158, TRIBUNE.

BOYS

18 to 20 years, inexpd. Work in shoe factory. Good chance for advancement.
THE FLORSHEIM SHOE CO.
541 Adams-st.
3961 BELMONT-AV.

BOYS

16 TO 19 YRS.; STEADY WORK; GOOD PAY; CHANCE FOR ADVANCEMENT; NO EXPERIENNCE NECESSARY; BRING BIRTH RECORD. ROOM 21, 166 W. VAN BUREN.

MAIL BOY

5 DAY WEEK—Around 19 yrs.; living N. or N. W.; excellent opportunity for advancement in office or sales. Answer own handwriting. Give Ph., age, educ., natl., etc. Address O T 362, Tribune.

Boys, 18-20, Alert! Neat!

One general office worker. No experience nec. $16. Factory workers. No exp. to 2 yrs. exp. 30c-50c per hr. A dental manufacturing company. MONROE 8760.

Junior Messengers, 17-19

Loop bank; steady; $70 mo. to start; high sch. grads. only. Will assist in further night school study. Give full qualifications. Address O X 510, Tribune.

BOY—For engineering department of old established medium heavy engineering machinery concern. Young man living on North Side recently graduated from Lane or like high school in course majoring in mechanical drafting. Address O X 147, Tribune.

BOYS—For general office and stock work with old estab company. Permanent positions with steady work and no seasonal shutdowns. No experience necessary. Apply in person to 2159 W. Pershing-road.

STOCK CLERK—17-20 yrs. old. Residing West or Northwest Side. Permanent work; 5 day week; knowledge of typing preferred but not essential. Apply Hart, Schaffner & Marx, 36 S. Franklin, 8:30 a. m.

Boy for Office Messenger

Permanent; $15 to start. Must be alert and neat. State age, educ., religion in reply.
ADDRESS O T 365, TRIBUNE.

BOYS—1 to learn selling and 1 to learn adding machine repair work. National organization. State age, previous employment, personal description, salary expected, and position desired. Address P L 419, Tribune

YOUNG man—18-20, for general work in food products factory; must be high school graduate and physically strong; permanent position. Apply in morning.
J. W. Allen & Co., 1655 Carroll-av.

HELPERS ON TRUCKS

Strong boys over 18 years. Sam Cassel Co., 835 W. Randolph.

HIGH SCHOOL GRADUATES

For factory work. Opportunity for alert, capable boys to advance. 4061 W. Schubert.

BOYS and girls, light factory work. Apply Comet Model Airplane, 129 W. 29th-st.

Professions and Trades.

ACCOUNTANT — EXECUTIVE TYPE; EXTENSIVE MANUFACTURING, ACCOUNTING AND OPERATING EXPERIENCE. POSITION REQUIRES EXTENSIVE TRAVELING PREPARATORY TO EXECUTIVE ACCOUNTING-OPERATING POSITION. GIVE AGE, HEIGHT, WEIGHT, EDUCATION, DETAILED EXPERIENCE, SALARY. SMALL PHOTO IN FIRST LETTER. ADDRESS H E 28, TRIBUNE.

ACCOUNTANTS—Junior and senior; perm.; CPA staff; state age; experience; education; salary. Address H 574, Tribune.

ADJUSTERS—Experienced Smith W. R. W. rotary adjuster and a plunger adjuster; steady jobs for right parties.
Address H E 50, Tribune.

ARTIST—Fine illustrator pref; working in oil; can augment his present earnings in a quality studio; will rent priv. rm.; north light. R. 522, 840 N. Michigan.

ARTIST lettering—Knowledge of layout for ad, folder, poster; school, experience; start, salary in first letter.
Address N D 484, Tribune.

ARTIST—Photo retoucher, toner, colorist; full time or fill in. Also good detail man. State qual. Address H 532, Tribune.

ARTIST—A-1; free lance; reas.; illus., letter; consid. wk. Address P A 502, Tribune.

ASSEMBLERS.
Cameras and projectors. Must have exp.
Address O Y 379, Tribune.

Assistant Magazine Editor

Must have practical knowledge of aviation and general editorial experience, both editing and rewrite. State qualifications and salary in first letter.
Address O D 447, TRIBUNE.

ASSISTANT Shipping Clerk—Experienced in city, suburban, and freight shipping.
Address O Y 598, Tribune.

ASSISTANT ENGINEER [70c per hr.]—Sober; steady; industrious; give age, experience; references. Address O X 563, Tribune.

AUTOMATIC B. & S. setup man—10 years' experience; for night shift, 6:15 p. m.-5:45 a. m.; good pay and overtime.
EVERSHARP, 1800 Roscoe-street.

AUTOMOBILE MECHANIC—Exp. to operate frame and front end machine; top wages. 207 Des Plaines-av., Forest Park, Ill.

AUTOMATIC screw machine set-up men; apply Mr. Pratt, J. J. Tourek Mfg. Co., 4701 W. 16th-st.

AUTO greaser and washer—Colored; expd.; must have good refs.; good wages. Ans. in own writing. Address O X 315, Tribune.

AUTO motor machinist—Auto parts, jobber store. Address N O 589, Tribune.

AUTO body and fender man—Steady work. Good wages. Ford Dealer, Argo, Ill.

AUTO greaser—Expd.; steady job. Garfield Park Auto. Laundry, 3814 W. Harrison.

BAKER—Second hand on cakes and rolls or helper. 1621 W. 18th-st.

BARBER—Middle aged; one who is willing to work in a suburb steady. Mr. Frank Weiss, 5137 W. 95th-st., Oak Lawn Ill. Oak Lawn 181.

BARBER—Expd. man; for men's, women's and children's hair cutting; steady position. Sabath Dept. Store, 7167 W. Grand-av.

BEAUTY operator — Exp. steady or part time; sal. and comm. Buckingham 6864.

BLACKSMITH FINISHERS—EXPER. ON MOTOR TRUCK BODIES. JACOB PRESS SONS, 3320 NORMAL-AV.

BOX ENGINEER

Must be experienced and capable of designing boxes and cartons for manufactured products. U. S. citizens only. In your reply state age, education, experience, salary expected, etc. Address P B 306, Tribune.

BRICK Layers—20. Decatur, Ill., housing. Sollitt Construction Co.

BOYS—2; about 17 to 20, to draw and design slide rules. Prefer high school graduates with good mathematical background who can make neat drawings; good starting salary. Perry Graf Corp., 15th and Madison, Maywood, Ill.

BOYS—18 years or over, for shipping; also to learn printing.
Address P N 120 Tribune.

BOYS—Miscellaneous work.
MICHIGAN CLEANERS, 1339 W. 63d-st.

BROWN & SHARPE

Automatic screw machine set up man; first class only. 2832 Logan-blvd.

HELP WANTED—MEN.

Professions and Trades.

AIRCRAFT AND ARMAMENT WORK

We are one of America's largest automobile manufacturers at present hiring men for our new Arsenal at Detroit, Mich. We desire to hire immediately men with the following qualifications:

TOOL DESIGNERS

Process engineers with experience on jigs, dies and fixtures.

TOOL MAKERS

Experienced on jigs, fixtures, and gauges.

TOOL INSPECTORS

Must be capable of checking jigs, fixtures, or parts on surface plate.

TOOL LATHE OPERS.

Capable of cutting Acme threads.

TOOL MILLING OPERS.

With experience on dividing head.

BORING MILL HANDS

Must be experienced on tool work and able to operate a Lucas, Universal, G. & L. or Pratt & Whitney jig borer.

TOOL GRINDERS

Must be experienced tool room grinder. Surface or internal grinding on gauges or form tools.

CUTTER GRINDERS

Men experienced in grinding cutters for production or milling and grinding experience in cutter manufacturing.

Our armament program alone assures us of several years' steady work. Plant is operating on a 48 hour week. We are paying highest wages ranging from

$270—$395 MONTH

Depending on job and your ability. To qualify you must be an American citizen, have the tools needed for your work and not be presently employed by a firm solely engaged in prime defense work. Personal interviews in Chicago. Give complete facts about yourself, where you have worked, etc., in first letter.

ADDRESS H D 46, TRIBUNE.

Aircraft Engineers Tool Designers

An Ohio aircraft organization has opening for tool designers, structural designers, production scheduling; need not have aircraft experience but must be experienced in field. List experience and salary expected. Interviews will be in Chicago.
Address H D 36, Tribune

ATTENTION!

1,000 AIRCRAFT JOBS
San Diego, Calif.

NEEDED IMMEDIATELY!

Auto. Screw Mach. Oper.
UP TO $1.15 PER HOUR.

Milling Machine Opers.
UP TO $1.15 PER HOUR.

The above men must have at least 2 years exp., be able to read blueprints and set up own work.

Tool Makers

Up to $1.30 per hour. Must be experienced on small tools, jigs and fixtures.

All machine operators, tool makers, and wood pattern makers must furnish own tools and precision measuring instruments as required.

Tool Designers

Up to $225 month. Capable of designing special tools and fixtures for machine use

Company has defense orders that guarantee at least two years' solid work. Present work week is 50 hours, of which 10 hours is at 1½ times regular hour rate. Extra bonus for night work. San Diego's Home Registration Office will lend assistance to you in finding suitable housing. Applicant's traveling expense will be refunded to him. Details in interview. You must be able to furnish documentary proof of United States citizenship. Men presently employed in defense industries will not be considered.

See Mr. W. Schaefer, 9 to 3 Daily, Saturday 8 to 11 A. M. 13th Floor, 20 N. Wacker-dr., or address H D 5, Tribune.

BUFFER — Experienced on lamps. T. A. Stiffel Co., 615 N. Aberdeen. Grand to Aberdeen.

BUSHELMAN—Must have experience. Calumet Cleaners, 11043 S. Michigan.

CABINET MAKERS—Experienced on radio cabinets for night shift; fine working conditions and excellent pay. Howard Radio Co., 1735 Belmont-av.

CABINET Makers—Experienced on store fixtures union. Poetsch Interior Construction Company, 1735 Diversey.

CABINET makers—Setup men. Exp. radio cab. 2512 S. Damen-av., 4th floor.

CABINET MAKERS—Exp. on parlor frames. Sterling Mfg. Co. 1611 Cortland-st.

CANDY HELPERS — Peanut brittle experience. Apply 421 W. Erie-street.

CARPENTER subcontractors—For a number of south side homes. Must have good record and figure as low as consistent with good workmanship. Can give steady flow of subcontracts. Phone Merrimac 6000—ask for South Side Contractor.

CARPENTER—Young, capable of making necessary openings and closings in improved attics and roofs for the installation of Rockwool insulation. Steady work. Open shop. Nominal starting wage. Phone Victory 0600.

CARPENTERS —Union only; skilled wood frame construction; defense project; Scott Field, Illinois; near St. Louis, Mo.; scale $1.50; apply thru Local 433, Turner Building, Belleville, Illinois, 7:30-9:30 a. m. or 4-5 p. m.

CARPENTER, painter and gen. repair man wants a co-ordinating partner with car and own tools to co-operate on 50-50 or 60-40 basis on whatever is in jobs. Joe Engel, 1138 N. Wells. Mohawk 3352.

CARPENTERS — WILLING TO WORK BY JOB. GENERAL REMODELING. CALL BOUL. 2440, 7:30-9 A. M., MONDAY.

CARPENTERS on concrete form work. Apply 15th and Paulina.

CARPET Repair Man—Experienced. Steady. Give ph. No. Address G Y 426, Tribune.

CARVERS—On Salstrom machine. Day work. Good pay. Seeley 0648.

CHIEF DRAFTSMAN
WANTED

for rapidly growing plant located in Denver. Permanent position. Must know estimating—modern tool design—manufacturing practice. Excellent working and living conditions. Good salary. Apply in person—Saturday—Sunday—Monday. Wright Engineering Co., Hotel Sherman.

CIVIL Engineers, Architects and Draftsmen wanted—Experienced; applicants must state experience, salary expected, age, and must be United States citizens. Work located in North. New York. Box B, Port Henry, N. Y.

CLOTHSPREADER—Exp.; Artistic Apron House, 103 So. Wells.

COIL winders—Automatic machines. Expd Good rates 1522 N Clark-st.

CORNER CUTTERS

Only experienced cutters need apply. Atlas Box Makers, Inc. 1238 N. Kostner-av.

CUTTERS—Slip covers; exp. A1, Sofas, $1.60 Chairs, $1.35. Steady. 519 S. Green, 2d.

HELP WANTED—MEN.

Professions and Trades.

DENTAL TECHNICIAN—To manage removable department. Must be experienced in designing, surveying, waxing. Permanent position. Out of town laboratory.
Address H D 6, Tribune.

DENTAL plaster man and plate polisher—Must be A-1. No other need apply. 39 W. Washington. Rm. 632.

DENTAL Mechanic, plaster man and polisher—Must be first class; gd. sal.; lab. in Chicago. Address O L 596, Tribune.

DENTAL lab. worker—2 beginners; state educ., age, exp. Address O T 183, Tribune.

DETAIL MAKERS

Experienced in making small metal parts for electrical apparatus, or men with varied machine experience on production work. Must be able to read blue prints. State age and experience in detail.
ADDRESS O Y 399, TRIBUNE.

DENTAL mechanic—Plate work; state exp., telephone No. Address O T 184, Tribune.

DENTIST-Chiropodist to join centrally loc. medical center. Exc. oppty. Hay. 3430.

Die Makers

Three men to work on the repair of large dies; starting rate $1.10 per hour. Plant located on west side in Austin. Permanent position. In reply please give experience and last three employers.
Address O Y 377, Tribune

DIE CAST DIE MAKERS—First class; also apprentice. Modern Die & Mold Co., 701 N. Cicero.

DIE MAKER—A-1 job shop experience. 2014 Wabansia. 1st floor.

DIE MAKER—A1 MAN ONLY. ARLAVOX, 430 S. GREEN-ST. MR. HESCH.

DRAFTSMAN — Gymnasium and playground equip. Co. located 80 miles from Chicago has perm. pos. for mechanical or architectural man having several years' experience. Coll. grad. preferred. Give complete details and state salary req. Address H D 49, Tribune.

DRAFTSMAN—By old established company, 150 miles from Chicago; one familiar with small electrical appliances preferred. Permanent to right party. State age, experience and salary in first letter.
ADDRESS H 514, TRIBUNE.

DRAFTSMAN

Experienced on detailing of medium heavy machinery and valves. State salary expected. Give experience and references.
Address O T 380, Tribune.

DRAFTSMAN—Able to organize new dept. detail and compile parts history of small precision optical and surgical instr.
ADDRESS P A 118, TRIBUNE.

DRAFTSMAN—For store fixture work. Able to take sizes off plans, make layouts and plans, measure jobs. UNION CABINET CO., 400 N. HERMITAGE.

DRAFTSMEN—Electrical; experienced industrial conduit layout. Apply Mr. Sileck, Rm. 1601, 343 S. Dearborn.

DRAFTSMAN—Experienced in machine and structural design; permanent pos.; give full particulars. Address J 208, Tribune.

DRAFTSMAN or civil engineer, preferably with general knowledge of water works construction. Address O J 449, Tribune.

DRAPERY HANGER—Measurement man; exp. Car furnished. Steady work. Metropolitan Drapery Co., 4737 Lincoln.

DRUG pickers, checkers, packers, stock men and receiving clerk; experienced.
Address P A 134, Tribune.

ECCLESIASTICAL decorator wanted—Write or call John Woyte, Elm Grove, Wis., Bluemound 0800, stating ability.

EDITOR—Part time for house organ of manufacturer in residential building field; must know type and layout.
Address P L 423, Tribune.

ELECTRICAL DRAFTSMAN

To lay out light and power wiring in Industrial buildings. Give education, experience and salary desired, for interview. Permanent position with good future for qualified man. Address O T 556, Tribune.

ELECTRICAL ESTIMATOR—A well established contractor has opportunity for a man with practical experience on industrial and commercial work.
ADDRESS P N 119, TRIBUNE.

ELECTRICIAN—Steady, new residential work, union. Phone Maywood 34.

ENGINEER

Large mutual fire company desirous interviewing field men for fire prevention department; give detailed experience and qualifications.
ADDRESS P A 381, TRIBUNE.

ENGINEERS

GRADUATES OR EQUIVALENT FOR ELECTRICAL EQUIPMENT ENGINEERING WORK. GIVE FULL PARTICULARS.
ADDRESS O L 265, TRIBUNE.

ENGINEER or well experienced man supervise technical glass-producing unit; experience optical glass molding; annealing helpful. Prospects; permanent; write fully; applications treated strictest confidence. Box 199, Realservice, 110 West 34th-st., N. Y.

ENGINEER—Experienced in operating laundry plant. Good opportunity for right man.
ADDRESS P A 476, TRIBUNE.

ESTIMATOR—Capable of estimating, measuring, and detailing fire escapes. State experience, age, and salary expected.
ADDRESS O X 555, TRIBUNE.

EXTERMINATOR — Must be experienced; steady job. Call Sunday. 6958 N. Clark.

FACTORY work—Young men [white]; 35c hour; oppor. for advance. State qualifications. Address O M 106, Tribune.

FACTORY work—Light; and woodworker. Apply 3812 S. Wabash.

FACTORY work—Men or boys. Mack's Wood Carving Shop, 515 N. Halsted, 2d floor.

FINE WIRE ENAMELER

Expd., old Co. starting new dept. Opp. for advancement. State gen. qual. and wages expected. Address P A 128, Tribune.

Finish Rubbers-Polishers

EXPERIENCED; BEST WAGES. GULBRANSEN CO., 816 N. Kedzie.

FINISHERS and finishing patchers—Experienced on radio cabinets for night shift; fine working conditions; excellent pay. Howard Radio Co., 1735 Belmont.

FLOOR sanders, floor finishers and linoleum layers; experienced.
Address O X 326, Tribune.

FOREMAN PLATER

Thoroughly experienced with solutions and handling of male and female help. Wonderful opportunity for man with executive ability.
ADDRESS O Y 398, TRIBUNE.

FRAME and front end man to operate A. B. line machine. 838 Madison-st., Oak Park.

FRAME straightener and axle man—Steady work. Top pay. 7604 S. Halsted-st.

FURNITURE SERVICE MAN

Experienced; with car; by large furniture company; 60c an hr. and car allowance. STRAUS & SCHRAM, 1105 W. 35th-street.

FURNITURE, window trimmer, and floor display man for high grade decorating shop. Address O T 377, Tribune.

FUR OPERATOR—GOOD STEADY JOB. 4543 SHERIDAN.

GARAGE ATTENDANT—State age, experience, telephone number, and address.
Address O T 504, Tribune.

GARMENT dyer—Opportunity to buy well established wholesale dye house; located large city in midwest.
Address H E 46, Tribune.

GAS station attendant—Greasing experience; steady; good oppor. 6655 S. California.

GAS attendants and greasers—Expd. only. Apply 1330 E. 53d-st.

GEAR CUTTING, HOBBING, AND BEVEL GEAR GENERATOR OPERATORS

State Experience and References.
ADDRESS O Y 196, TRIBUNE.

GENERAL MACHINISTS

ALSO
Internal and external grinders.
Horizontal boring mill operators.
Turret lathe operators.
Radial drill operators.

Precision inspectors.

TOP WAGES

Write fully of past experience, references, age. Also specify if now working.
Write Box 190, La Grange, Ill.

GLOVE Cutters—Leather and cloth; night shifts; piece work; steady. Glovemakers, Inc., 2835 N. Western-av.

GLOVE presser, turner—Experienced. Sager Glove Corp. 1815 N. Central Park.

GREASER—Experienced, white, large ramp garage, good opportunity for advancement. Address O L 196, Tribune.

GREASER—Expd. day work; no Sun.; $20 plus to start. Address P A 105 Tribune.

GRINDING foreman—Man expd. in grinding of all types of milling cutters and tools in a grinding shop. If you are ambitious, honest and can produce you can acquire an interest in a going concern; no cash outlay necessary. Good salary.
Address O L 303, Tribune.

Grinder Internal Opers.

State experience and references.
ADDRESS P A 101, TRIBUNE.

GROOM—For hunt club stable; experienced; salary and room. Apply Dunham Woods Riding club, Wayne, Ill. Railroad fare refunded.

HANDY man—All around; motor and electrical work; also lettering with paint brush. Apply 123 N. Jefferson.

HATTERS EXPERIENCE.
MICHIGAN CLEANERS, 1339 W. 63D-ST.

ICE cream makers—Exp. for country freezer; best wages and working conditions; year round. Farm Foods, 6520 S. Cicero-avenue.

IMPRINT OPERATORS

Experienced on multigraph and multicolor presses; light work; good starting salary. State experience. Address P B 308, Tribune.

(Continued on following page.)

HELP WANTED—MEN.

(Continued from preceding page.)

Professions and Trades.

INDUSTRIAL ENGINEER for addition to consulting staff operating nationally. College graduate. Must have production manufacturing experience, preferably woodworking. Compensation open. Opportunity for rapid advancement.
Address N D 433, Tribune

INTERIOR DECORATOR
Unusual opportunity for thoroughly expd. man; well known establishment. State age, exp., refs. Address O X 320, Tribune.

JEWELRY ENGRAVERS
Experienced hand engravers for silverware, jewelry and novelties. Apply
CHICAGO MAIL ORDER CO.
511 S. PAULINA-ST.

KNITTERS—Exper. men only, on circular machines. 1319 S. Michigan, 5th floor.

JOBS OPEN FOR
machine repair men, bench, lathe, turret lathe, grinder operators and Cincinnati centerless grinder operators; toolroom experience desired but not essential.
ADDRESS O S 574, TRIBUNE.

LATHE HAND
Good wages and steady employment for A-1 lathe hand. Employer has been in business many years and can offer good opportunity for right man to supervise a small dept. State age, experience, salary expected, etc. Address P B 310, Tribune.

Lathe Turret Operators
State Experience and References.
ADDRESS O Y 198, TRIBUNE.

Lathe Engine Operators
State Experience and References.
ADDRESS O Y 195, TRIBUNE.

LATHE hand and grinder hand, A-1; give full partic., wages, expec. and phone, 1st letter. Address P B 77, Tribune.

LAUNDRY sorters and baggers—White; experienced; good salary. 3531 Elston-avenue.

LAW Clerk—Preferably one who has had experience in handling court calls and docket. One who attends night law school. Will pay commensurate with ability.
Address O X 561, Tribune.

MACHINE DESIGNERS
with experience in medium and heavy machinery are required by midwest metal fabricating industry. You are assured in replying to this advertisement that no investigation of your past or present employment will be made until after you have been granted a personal interview. In your reply state your age, educational training, also your past and present employers, period of employment with each employer and in what capacity employed.
Address H C 14, Tribune

MACHINISTS
INSPECTORS
For Machined Parts
LAYOUT MEN
BORING MILLS
PLANERS
LONG CONTRACT, STEADY, OVERTIME.
THE GOSS
PRINTING PRESS CO.
1535 S. PAULINA, CHICAGO, ILL.

MACHINE DESIGNER
EXPERIENCED IN DESIGNING SMALL, INTRICATE AUTOMATIC MACHINES WHICH ARE MANUFACTURED TO CLOSE LIMITS IN QUANTITY PRODUCTION.
MILLS NOVELTY CO.
4100 FULLERTON-AV.

MACHINE OPERATORS
MILLING MACHINE, LATHE AND HAND SCREW MACHINE OPERATORS, WITH AT LEAST 5 YEARS' PRODUCTION EXPERIENCE, FOR WORK IN A LARGE MANUFACTURING CONCERN. GIVE FULL PARTICULARS.
ADDRESS P A 352, TRIBUNE.

MACHINISTS
to build, repair and maintain special and standard manufacturing equipment for large industrial concern. State full particulars.
ADDRESS O M 85, TRIBUNE.

MACHINE DRAFTSMAN
to teach evenings. Give training, experience, and full information.
Address O Y 514, Tribune.

Machinists and Mechanics
apply All American Tool and Machine Co., 1014 Fullerton-av. Lincoln 3733. See R. O. Rein or E. J. Grief.

MACHINIST—Expd.; food products plant; gen. maintenance, repairing, installations; steady work; state age, exp., former employers, salary expected.
Address O X 318, Tribune.

Machine Tool Repair Man
for work on lathe, milling machines, internal, external, and Norton grinders; state salary required. Address O Y 512, Tribune.

MACHINE hands—Experienced on radio cabinets for night shift; fine working conditions and excellent pay. Howard Radio Co., 1735 Belmont.

MACHINE shop—Can use 2 or 3 young men for kick presses. Experience not necessary. Apply Trico Stampings, Incorporated, 2505 W. Cermak-road.

MACHINISTS—All around; also lathe hands. Light work; 55 to 60 hrs. per week; no age limit. Address O T 558, Tribune.

MACHINE TOOL OPERATOR
Exp. on lathe, milling machine and shaper. Apply Atlas Equipment, 101 S. Clinton.

MECHANIC—Exp. paper box machinist. Must know how to set S. & S. wrap. Also repair wk. Hay. 0134. Racine Paper Box Co.

MACHINIST—Pref. one with automotive parts jobber exp. University 4200.

MACHINIST—Gd. lathe hand. Small shop. Exper. Universal X-Ray, 1800 N. Francisco.

MACHINIST—Young H. S. grad.; expd. on milling machines or lathe. Haymarket 3710.

MAINTENANCE foreman — Expd. in boiler and heat plant maintenance, electrical installations, wiring, mchy. erection, etc. Salary $200 mo. In reply state age, exp., references. Address O T 361, Tribune.

MAN—Young; with technical or mechanical engineering and accounting training and experience for special accounting work in manufacturing concern. In reply state age, ancestry, religion, married or single, complete history of education and former positions.
Address O X 177, Tribune.

MAN—Young, draughting dept. old established firm. Address O X 321, Tribune.

MAN for stoker serv. installation; capable; own car. Address O X 336, Tribune.

MARRIED MAN—Age 21-30; S. W. Side factory; nights; steady; fine oppty.; state age, height, wgt., exp. and salary wanted.
Address P B 307, Tribune.

MATTRESS MEN.
White. Know how to drive. 238 N. Cicero.

MECHANIC—General Master Mechanic required by a large Iron & Steel Works in India. Good technical qualifications and practical experience in similar position essential. Preference will be given to applicants possessing administrative experience. 3 year contract with passage and medical facilities. Salary will be decided according to the qualifications of the successful applicant. Apply in writing, stating age, qualifications, experience, and whether married or single to: Room 1701, 90 Broad-st., New York, N. Y.

MECHANIC wanted—Responsible, married, A. and E. mechanic for permanent position in sunny California, with major airplane distributor and CPT operator. Free airplane transportation to coast for self and wife. Write or wire Stinson Flying Corporation, Belmont, California.

MECHANICAL ENGINEER—30 to 40 years old, experienced in designing dies and machinery for light sheet metal work, by small manufacturing company in Fox River Valley. Must have executive ability. Give details of experience. Good opportunity.
Address H C 24, Tribune.

MECHANICAL ENGINEER.
30-40, good technical background, experienced on detailed work with a capacity for supervising and designing. In reply state age, education, experience. Good salary and excellent opportunity to the right man.
Address P A 579, Tribune.

MECHANICAL DRAFTSMAN—Experienced in all phases of detail, layout; a young man, not a product of defense activity, desirous of permanent, well paying position. Belmont 8205.

MECHANICAL design engineer—Expd. college graduate preferred. Well estab. firm.
ADDRESS O X 324, TRIBUNE.

MECHANIC—Used car exp.; must be A-1, have own tools; top wages. Come ready to work. 6323 S. Ashland-av.

MECHANIC—A-1, experienced on bus work. Must have refs. Address P L 417, Tribune.

HELP WANTED—MEN.

Professions and Trades.

MECHANICAL ENGINEER, DRAFTSMAN
OPPORTUNITY WITH
Progressive Road Machinery Concern. Working and living conditions excellent. If you are experienced and have what it takes, you should make application for an interview.
Address H D 44, Tribune.

MECHANICAL appraisers wanted—Experienced; write stating experience and salary expected. The American Appraisal Company, Milwaukee, Wisconsin.

Metallurgical Engineer
Preferably with some powdered metallurgy experience and familiar with heat treating and control of manufacture of ferrous powdered material; state age, nationality, experience in detail, all former places of employment and salary desired.
Address P M 237, Tribune.

MEN—YOUNG, with 2 years college in engineering or basic sciences, as demonstrators. Museum of Science and Industry, Jackson Park. Apply 10 a. m., Mon., A. R. Pare.

MEN—Inexpd.; factory work; steady; 44 hr. week; $16 start. 2414 W. 21st-street.

METAL spinner—At once. Call Superior 9820 Monday.

MILLING MACH. OPERS.
DRILL PRESS OPERATORS
EXPERIENCED MEN ONLY
STIGER-HILTON MFG. CO.
5643 W. RACE-AV.

MILLING MACHINE OPERATORS
State Experience and References.
ADDRESS O Y 194, TRIBUNE.

MOLDERS
Bench-brass experience preferred. Highest wages, steady employment.
NATIONAL BEARING METALS CORP.,
5331 W. 66th-st.

MOLDERS
Floor and bench; exp. in brass preferred. Highest wages; steady employment.
AURORA BRONZE & ALUMINUM CO.
601 Walnut-st., Aurora, Ill.

MODEL MAKERS
Steady work and good wages; can use several more good men.
Belmont Radio Corp., 5921 W. Dickens-av.

NIGHT foreman for trucking company; able to handle loading, unloading, and dispatching of city pickup and delivery trucks.
ADDRESS O M 560, TRIBUNE.

OFFSET press man—Harris Presses, 1 and 2 color; permanent work.
Address O L 595, Tribune.

OFFSET printing—Ambitious young man between 18 and 22 to learn the work. Apply at R. C. S., 123 N. Wacker-drive, 7th flr.

ONE MAN
with electrical or mechanical engineering degree to work in time study and methods engineering. This work offers opportunity for advancement with a large and progressive manufacturing company. Include details of age, training, experience, and salary expected in first letter.
ADDRESS O T 339, TRIBUNE.

OPERATOR—On die casting machine, hand lathe, and drill press. Norlipp Co., 556 W. Congress-st.

OPERATOR — Experienced; for Wrightwood folding box machine. Call LaFayette 7540 Monday before 4.

OPERATORS—Fellows Gear Shaper operators. Finest opportunity for competent men. ADDRESS O H 342, TRIBUNE.

OPERATORS—Engine Lathe operators; excellent opportunity for competent men.
Address O H 343, Tribune.

OPTOMETRISTS—Two Illinois licensed; salary $50 a week. At least one year experience. Send small photo with application to Bard Optical Co., Quincy, Illinois.

OPTOMETRIST—Wanted at once; for steady position; neat, professional appearance; dispensing exp. pref. but not nec.; sal. and comm. Address H 536, Tribune.

OPTOMETRIST — Jewelry experience preferred; good salary. Oakland 6153.

OPTOMETRIST who can do shop work; over 40 preferred. Address O L 63, Tribune.

ORDER fillers and packers—$18 week; state age. Address O L 585, Tribune.

ORNAMENTAL iron worker—Experienced on steel stairs. 411 N. Paulina.

PACKER boy on folding machine; steady. 501 Plymouth-ct., Room 404.

PACKERS—Sorters; experienced; 44c hr. Happy Day Laundry, 2605 Armitage.

PACKERS with hardware experience preferred. Call Monroe 8811.

PATENT atty.—Reg.; to work on cases with atty. not reg. Address O L 64, Tribune.

PATTERN man wanted—Experienced; between 30 and 40 years of age. Midwest shoe factory. Address H D 45, Tribune.

PHOTO-OFFSET
GUNTHORP-WARREN PRINTING COMPANY
is interested in interviewing capable men experienced as Harris and Miehle pressmen, press helpers, negative layout men, platemakers, and paste-up artists. Reply by mail only, stating qualifications, experience, age, and salary desired.
210 W. Jackson-blvd.
PRINTERS SINCE 1894

PHOTO engraver—1st class router and blocker who can help to finish and proof.
Address P M 239, Tribune.

PHOTO finisher—Fast printer and enlarging man. Apply Mon. eve. after 7 p. m., 160 N. La Salle-st., Rm. 721.

PHYSICIAN—Registered in Maryland; assist in General Chronic Office; permanent for right man of good habits; state experience, age, salary to start.
Address H E 24, Tribune.

PHOTOGRAPHIC Printer and Retoucher wanted; steady job. J. D. Toloff, photographer, 518 Davis-st. University 2178.

PICTURE frame jointers and choppers—$35 per week. Address O L 590, Tribune.

PIN game mechanic—Thoroughly experienced on all types coin operated machines. Allied Nov. Co., 3520 Fullerton-av.

Phasers and Testers
Steady work; good pay.
BELMONT RADIO CORP.
5921 W. DICKENS-AVENUE.

PIPING DRAFTSMAN
To lay out heating, plumbing and process piping in industrial buildings. Give education, experience and salary desired, for interview. Permanent position with good future for right man.
Address O T 557, Tribune.

PLATER—Capable of making complete installation and supervising plating and buffing of gold, silver and brass.
Address P A 109, Tribune.

POLISHER and finisher—On Sterling Silver Holloware. CHICAGO SILVER COMPANY, 226 S. Wabash-avenue.

Precision Machinists
EXPERIENCED
MACHINE REPAIR MEN
INTERNAL GRINDERS
EXTERNAL GRINDERS
UNIVERSAL GRINDERS
BULLARD OPERATORS
LUCAS OPERATORS
FOOTE BROS. GEAR & MACHINE CORP.
4545 S. WESTERN-AVE.

PRECISION lens prism makers; familiar all phases manufacture precision optics; excellent opportunity; permanent prospects; give full particulars including experience; applications treated absolute confidence. Box 198, Realservice, 110 West 34th, N. Y.

PRESSER—In cleaning plant; expd. Good producer. Steady job. Good wages. Apply Master Cleaners, Aurora, Ill.

PRESSMAN—Must be strictly A-1 on either Babcock pony, Vertical, Kluge, or Miller automatics; prefer man who is experienced operator of Diamond power cutter and usual bindery equipment; steady job for strictly sober workman in open shop doing good work, and employing 5 men regularly. Wages $40 or more, dependent on demonstrated ability to produce either quality or quantity. Send samples of press work; state age, exp. on presses and bindery work, Commercial Printing Co., Modesto, Cal.

PRESSMAN—Exper.; one with supervision exp. preferred, capable of handling lithographic pressroom in its entirity. Full particulars in first answer.
ADDRESS O L 68, TRIBUNE.

PRINTING plant requires expd. man to take charge of cut dept. Desirable position; opportunity for development and advancement. Answer by letter only. NEELY PRINTING CO., 871 N. Franklin-st.

PRINTING ink worker—Mixer and millhand. Must be expd. State age and previous employment. Address O L 197, Tribune.

PRODUCTION—Man experienced on Women's skirts, slack suits, and jackets. Capable of taking complete charge of factory. Must be thoroughly familiar with section work and be able to set piece work rates. Excellent opportunity to a man with ability.
Address H E 25, Tribune.

PRODUCTION SCHEDULING SUPERVISOR, 27 to 45. Line and material scheduling experience in metal manufacturing necessary. Give age, experience, and salary desired. Address H E 44, Tribune.

PUNCH PRESS FOREMAN
Thoroughly experienced in handling male and female help. Good opportunity for man with executive ability.
ADDRESS O X 148, TRIBUNE.

RADIO MEN
Analyzers, phases, repair men; top wages; schedule until Xmas; also government work. Majestic Radio & Television Corp.
2600 W. 50th-st.

RADIO service man—Inside work exp.; must know all makes. Holland's, 6335 S. Halsted-st.

RADIO REPAIR and SERVICE MEN—A-1. Salary $30. Steady work. Apply FRITZEL, 454 W. North-avenue.

RADIO service man—Auto and home; good job for good man. Michigan 0354.

RADIO service man for retail store—Experienced; steady work. 2451 Lincoln-av.

HELP WANTED—MEN.

Professions and Trades.

RADIO MEN
PHASERS
REPAIRMEN
INSPECTORS
APPLICANTS FOR ABOVE JOBS MUST BE EXPERIENCED, RELIABLE AND A1. JOBS WILL BE STEADY. EXCELLENT SALARY. MUST BE ABLE TO SHOW PROOF OF CITIZENSHIP.
THE HALLICRAFTERS CO.
2611 S. INDIANA-AV.

RADIO TECHNICIANS
Experienced in A. C. high frequency electrical measurements. In reply state age and experience.
ADDRESS L S 91, TRIBUNE.

RADIO phasers and analysers—Steady work. Good pay. See Mr. Pirt, 7th floor, 1036 W. Van Buren. Haymarket 3488.

REFRIGERATOR service man—Commercial and domestic; for north shore territory; steady employment; top wages; write complete history of self and employment record.
Address O Y 577, Tribune.

REPAIR machinist wanted—First class, for factory maintenance. Must be able to work to close tolerances. Only experienced men need apply. Give age and past experience. Must be United States citizens. Work out of town. Address H D 28, Tribune.

REPAIR MAN—To do lock and general repair work for hardware store. Apply in person, 1914 E. 71st-street.

RUG washer and repair man—Expd. Bakjian, 932 W. Sheridan-rd.

RUBBER STAMP MAKER—All around man; students or amateurs do not apply; our employees know of this ad.
Address O Y 600, Tribune.

SANDER and rubber—Expd., for auto paint shop; good wages; steady work. Apply 7648 W. Madison-street, Forest Park.

SAUSAGE smoker—Expd. in Jewish sausage factory. Address P A 587, Tribune.

SAW MAN
Operate circular table saw. Must be tall and strong. Permanent. Apply 1824 W. Kinzie, after 10 a. m. Monday.

SERVICE MAN—To adjust gas ranges and water heaters on premises of customers in and near Chicago. Man with car and some similar experience preferred; $90 per mo. and expense allowance. Permanent position. State experience fully.
ADDRESS P L 233, TRIBUNE.

SERVICE MAN — To service duplicating machines; exper. necessary. Remington Rand, 309 W. Jackson, 5th floor.

SHAPER hand—Must be experienced; good pay. 1325 S. Cicero.

Sheet Metal Layout Man
Wanted as
Department Foreman
Must be first class. Give qualifications, references, and salary. Write or phone Starline, Inc., Harvard, Ill.

SHEET METAL WORKERS
Who have solder, brake, folding, and cutting exp. Steady jobs. 3333 S. Wells.

SHEET metal and furnace mechanic—Must have exp. on in and outside work; steady; good pay; at once. 647 East 71st-street.

SILK screen squeegee man—Steady employment; Decalcomania exp. pref. Apply 9-11 a. m., Duro Decal Co., 622 W. Lake.

SILVERSMITH—Repair man for job shop on sterling and silver plated ware. Must be expd.; steady job; good wages.
Address O S 449, Tribune.

SHIPPING-STOCK CLERK — Expd. Write fully. Address N O 300, TRIBUNE.

SHIPPING clerk—For wholesale millinery. U. S. Millinery, 58 E. South Water.

SHIPPING CLERK.
Diamond Blitz Co., 5th fl., 206 S. Market.

SHOEMAKERS [2]—1 steady, 1 part time; also 2 bootblack boys. Jefferson Pk. Valet Shop, 5342-44 Lawrence-av.

SLIP COVER CUTTER—Expd.; steady; good opportunity. 6235 N. Western-av.

SLIP cover cutter—Part or full time; Sun. or eve's. Lawn. 4951, wk. days. Fair. 5863.

SPOTTER—ON WOOLENS; EXPERIENCED; STDY. POSITION. NO LABOR TROUBLE. WIRE OR CALL PERFECT CLEANERS, DECATUR, ILL.

SPOTTER; gent's—Exp., for cleaning plant; steady; good wages. 5635 W. Madison or 1309 S. 5th-av., Maywood, Ill.

SPOTTERS—Gents'; for dry cleaning plant; experienced. 2807 Montrose-avenue.

SPRAYERS and SANDERS — Experienced. Apply 215 W. Huron-st.

STATION Attendant—Exp. preferred; good salary and comm. Apply 2958 N. Ashland.

STOCK and machine work—Young man; technical H. S. grad. Address O T 360, Tribune.

SUPT. OR FOREMAN
Man experienced on heavy machinery building, capable of supervising about 50 men on lathes, boring mills, planers, shapers, and radial drills. A good position for a man with this type of experience. Give past employers, experience, age, salary expected, and state if working now.
ADDRESS P A 156, TRIBUNE.

SUPERVISOR for small shop manufacturing electrical instruments; experience with small machine tools, instrument wiring procedures, etc., absolutely essential; college degree in engineering desirable. This is an excellent opportunity for an alert individual. In reply state age, education, exp., req. salary, race.
ADDRESS P A 585, TRIBUNE.

TAILOR—Col. exp. men's, ladies' clothing; stdy.; gd. sal. Leo Rose Co., 4555 S. Ashland.

TIME STUDY ENGINEER
With actual experience in making time studies and setting rates in a sheet metal shop [layout, mach. and welding operations on medium weight material]. State qualifications in reply.
Address P A 113, Tribune.

TIME study men wanted—Experience preferred, excellent opportunity for right man. All answers in writing giving previous experience and qualifications. Openings at Kansas City. Address H E 31, Tribune.

TIME study clerk to train for time study work. Technical H. S.; some college desirable. Address O L 254, Tribune.

TIRE vulcanizer and retreader—Expd. Steady work. Address P A 505, Tribune.

TOOL DESIGNER
who is thoroughly familiar with turret lathe, Gridleys and Acmes, Cone, Bullards, single and multiple drill presses, for tooling steel valve parts. Does not have to make drawings if he can explain his ideas to designers. This job is in connection with our regular everyday product. This is not a temporary job. Please write us in detail or arrange for personal interview.
THE EDWARD VALVE & MFG. CO., INC.,
East Chicago, Ind.

TOOL AND DIE MAKERS
WANTED
for manufacturing plant located in Denver. Permanent positions. Must knew modern tools and have contract shop experience. Excellent working and living conditions. Highest wages. Apply in person—Saturday—Sunday—Monday. Wright Engineering Co., Hotel Sherman.

TOOL GRINDERS
with tool room experience on cylindrical grinder for grinding form and carbide tools. Position is permanent with progressive manufacturer. Give details in first letter.
ADDRESS O X 136, TRIBUNE.

TOOL AND DIE MAKER
Steady job at good wage for reliable man with diversified experience. State age, qualifications, experience, etc.
ADDRESS O S 575, TRIBUNE.

TOOL AND DIE MAKERS
EXPERIENCED MEN ONLY
STIGER-HILTON MFG. CO.
5643 W. RACE-AV.

TOOL INSPECTOR, 1st class—5 yrs. exp. in either tool inspecting or tool and die making; state age, and salary expected.
ADDRESS P A 351, TRIBUNE.

TOOL and die maker—Experienced; for steady employment. Good salary. Must live north. Electrical Research Lab. 2020 Ridge-av., Evanston, Ill.

TORCH man—Experienced, for auto wrecking yard. Sunday, 5545 N. Clark.

TRIM sawyer and boring hand—For furniture frame factory. Nevada 0776.

TRUCK an trailer driver—Steady work. State all qualif. Address P A 486, Tribune.

TURRET LATHE OPERATORS.
Can use several thoroughly experienced No. 3 Universal turret lathe operators for precision work on Warner and Swaseys and Gisholts. Apply at Employment office, Borg & Beck, 6558 S. Menard.

TURRET lathe operator—A1, with executive ability, to take charge of turret lathe dept.; only exp. man will be considered; steady work; not dependent on defense.
Address O H 596, Tribune.

VENETIAN blind workers—Exper.; assemblers, sprayers, mill workers; male or female. Apply at Rm. 1487, Merchandise Mart, between 1-5 p. m., Monday.

VULCANIZER AND GROOVER.
EXPERIENCED. Address O L 600, Tribune.

WATCH MAKERS
Several openings for thoroly experienced watch makers. Permanent jobs. Top salaries for good men.
Apply before 11:30 a. m.
EMPLOYMENT OFFICE.
11th Floor Wabash.
MANDEL BROTHERS

WATCHMAKER
Experienced man with sales ability; steady job; salary and comm. Great opportunity for right man. See Mr. Nitsche, watch dept., Monday, Sept. 8.
WIEBOLDT'S
Ashland, Monroe and Ogden

WATCHMAKERS—To manage jewelry dept. in dept. stores, in Indiana and east.
Address O L 199, Tribune.

HELP WANTED—MEN.

Professions and Trades.

WATCHMAKERS—Exp. only; steady. Miller's Watch Shop, 29 E. Madison. Dea. 0729.

WINDOW trimmer—28-35, for large midwestern department store. Must be experienced in men's clothing and furnishings. Give education, age, experience and salary expected. Address H D 50, Tribune.

WINDOW shade men—Exp. inside and outs.; stedy., gd. pay. Address O M 559, Tribune.

WIREMEN
Experienced in wiring or soldering radio assembly or other electrical equipment. State age and experience.
ADDRESS O T 174, TRIBUNE.

WHITE metal casters—Experienced on slush molds. T. A. Stiffel Co., 615 N. Aberdeen. Grand to Aberdeen.

WINDOW shade washer—Experienced. Call H. Petersen, Mohawk 3567.

WOODWORKER—Experienced, for wood type dept. Knowledge of type faces desirable but not necessary. State qualifications and experience. Address N D 483, Tribune.

YOUNG man and woman who are employed in youth guidance or recreational direction for children, to work principally Sat. morn. Positively cannot consider any applications unless applicant is trained, understands discipline and organization, and likes children. Reply giving exp., ref., religion, and remuneration desired. Prefer individuals who work or live reasonably nr. the loop. Do not reply unless you can demonstrate a personality that attracts young people.
Address O T 510, Tribune.

YOUNG man—Interested in journalism to assist in a college publicity department. Must have imagination, be able to write well, and know something about layout, and be willing to start at a salary of eighty dollars per month. Address H E 47, Tribune.

The Tribune offers special rates to persons who advertise for positions. For information and assistance in writing an advertisment stop at the Want Ad office, Madison and Dearborn-sts., or in the lobby of Tribune Tower.

Butlers, Chauffeurs, Housemen, Etc.

HOUSEMAN ABLE TO DRIVE CAR.
MUST be honest, clean and non-drinker. Apply Sunday, between 10:30 a. m.-8 p. m. 61 Bellevue-place.

COOK—Houseman-Butler; own rm.; exper. Philipino; ref.; gd. sal. Winnetka 2549.

HOUSEMAN—Colored; expd. cook and genl. hswk; refs. req. Phone Wilmette 1508.

Pharmacist.

REGISTERED pharmacist—Gentile; loop; sal. $30 and comm; closed Suns., hldys., and eves. Give names, adds., employers past 3 yrs. Address L 597, Tribune.

APPRENTICE pharmacist—Good opp. for expd. yng. man. Gd. salary. Only expd. men apply. Sun Drug, 550 Wisconsin.

REGISTERED pharmacist wanted — Experienced; give references and experience. Out of town work. Address H E 34, Tribune.

PHARMACIST—Full or assistant; registered. Gentile. Far So. Side location. Must furnish refs. Address P L 416, Tribune.

ASSISTANT pharmacist—20-30; neat; good habits; refs. Brookfield 7676.

REG. Pharmacist—Or assistant. Excellent opportunity. Ph. Normal 0571. S. Worshill.

SODA man or drug apprentice—Expd. Ardwest Ph., 5800 N. Western. Rav. 5660.

Clubs, Hotels, and Restaurants.

B/G FOODS, INC.
Unusual opportunity for young men to learn how to prepare specialties on grill and toaster as an approach to thoro training in restaurant operaion. Opportunity for advancement for those who qualify. Applicants 19 to 26 years of age with pleasing personality desired; two years of high school minimum. This company is a national organization established 20 years. Interviews MONDAY morning, Miss Adams, 174 W. Randolph-st. [2nd floor].

BAR MAN ASSISTANT
Also serve tables from 3:30 to 9:30 daily; no Sundays. Polly Grill, 17 N. Wabash.

BARTENDER—3A; must be honest, good appearance; capable full charge; days; state qualif.; refs. Address P A 76, Tribune.

BARTENDER—For northwest side.
ADDRESS O T 176, TRIBUNE.

BELLBOY and elevator operator—22 yrs. or over; expd. Call Mr. Dignan, Bittersweet 7000. Surf Hotel, 501 Surf-st.

BELL boy—Refined and willing. Must live in vicinity. Perm. Shore Crest Hotel.

BUS BOYS
18 to 35. STEADY WORK. OPPORTUNITY FOR ADVANCEMENT. 356 N. CLARK-ST.

BOYS and young men—For counter and griddle work in sandwich shops; 18 to 25 years old. Opportunity for promotion; 48 hour wk. Apply 9-12, R. 820, 307 N. Michigan.

BOYS—For sandwich shop. Apply 11 a. m. Dixie System, 4165 S. Halsted-street.

CHEF—WHITE; PRIVATE SANITARIUM. WILMETTE 1662.

COOK-MANAGER—For out of town railroad lunchroom; state age and other qualifications. Address P A 326, Tribune.

COOK—2d. Liberty Cafe, Pontiac, Ill., or phone Pontiac 6511.

COOKS—Short order; and grill man; experienced; good pay. 7856 Cottage Grove.

COUNTER man—Night; steady; 6 days. Prospect 5666.

DISHWASHER—White; 6 day wk. Michael's Restaurant, 1658 Cortland, Humboldt 8308.

DISHWASHERS—2; colored; good pay. Apply Chef, 4014 Milwaukee-av.

DEPENDABLE COUPLE
Experienced in operating restaurant to manage restaurant in another city. Both active. One must be capable cook. State ages and exp. Address P A 103, Tribune.

FOUNTAIN-LUNCHEONETTE COUNTER — And bus boys. Full time employment; uniforms and meals furnished.
APPLY DE METS, 312 W. MADISON.

FOUNTAIN man—Expd.; able to cook; refs. No Sundays. 2559 North-av., drug store.

FOUNTAIN man—Young, neat appearing. Some exp. desirable. 224 S. Western.

FOUNTAIN man or girl—Expd.; good oppor. 3800 Madison after 1 p. m. Kedzie 1234.

FRY cook—To carve in open kitchen. Phone Regent 9100.

GRILL MEN AND CARVERS
Expd.; future assured if capable; steady wk.; top salaries. O'Connell's, 129 W. Ohio

GRILL-COUNTER MEN—Expd.; steady work; Must be sober. 1112 Argyle.

GRILL man—Experienced; $25 week; 6 days.
ADDRESS O L 598, TRIBUNE.

GRILL man—Experienced; good salary; apply mornings, 9-11. 7340 W. Madison.

GRILL men or short order cooks. Gordon's, 1010 Rush-st.

HAMBURGER man—Young; no experience necessary. Craig's, 4356 N. Western.

HOTEL CLERK
Opportunity for advancement; knowledge of transcript and switchboard helpful. Will teach right man; honesty and sobriety essential. Age 30 to 45. Gentile. Salary $80 and rm. Priv. bath. State experience in own handwriting.
ADDRESS P A 122, TRIBUNE.

HOTEL CLERK—Experienced; must know switchboard. Brunswick 8600.

HOTEL clerk—Must know switchboard. Will teach transcript. 6417 Kenwood.

HOTEL night clerk, Gentile. Must know transcript. 5530 Winthrop-av.

MAN and wife—For management eastern country club; expd. $250 mo. full details. Address O X 333, Tribune.

MAN—EXPER'D GRILL WORK.
BARNETT COFFEE SHOP, 1456 E. 53D.

NIGHT CLERK—Middle aged man, for hotel. Address J 103, Tribune.

O'CONNELL'S
Steady work; top salaries; bus boys, waiters; no exp. necessary. 129 W. Ohio.

PANTRY man—Expd.; white; night to 11 p. m., no Sunday; refs., salary, phone number. Address P A 504, Tribune.

RECEIVING ROOM CLERK.
Immediately. Neat. Experienced.
The Park Edgewater Apts.
6101 Sheridan-road.

RESTAURANT AND COCKTAIL LOUNGE.
Large loop hotel desires experienced man to handle necessary detail for new restaurant, cocktail lounge and catering dept. and operate after completion. Good salary for experienced man. Address G X 525, Tribune.

SANDWICH, steam table, and fountain man—For work in high class tearoom. Must be capable and thoroly experienced; some work in evenings. Should live north. Apply at 1629 Orrington-av., Evanston, 3-5 p. m. any week day.

SHORT order cook and grill man. 32 W. Madison, Oak Park. Euclid 10276.

SODA MAN—Ice cream experience; steady job $25 week.
W. E. Barnes & Sons, 7900 Ingleside-av.

SODA FOUNT. MAN—EXP.; $22.50 START. CALL AFTER 2 P. M. 1148 GRANVILLE.

STORE room man—For permanent work in large restaurant. Must be able to keep records. Live North. Apply at 1629 Orrington-av., Evanston, 3-5 p. m. any wkday.

WAITER—Experienced. Interstate Co., Randolph-st. I. C. Depot.

WAITER — Clean and fast; $20; 6 days. 2346 W. Grand-av. Apply Monday, 7 a.m.

WHITE TOWER
Openings for neat appearing young men. Future assured if capable. No exp. necessary. Top salaries. 129 W. Ohio.

YOUNG MEN UNDER 30
We can use several young men. No exper. necessary. Steady work; good salary.
White Castle System, Inc.
6960 Vincennes-av.

YOUNG MEN
Age 18 to 30, to work in sandwich shops; no exper. necessary; advancement for ambitious men. Interviews mornings. P. K Libby, 333 N. Michigan, Rm. 2234.

YOUNG MEN
18 to 30, to learn counter work. Rapid advancement to those who qualify. Old estab. firm. 356 N. Clark-st.

HELP WANTED—MEN.

Clubs, Hotels, and Restaurants.

THE MARQUIS CO.
Will hire experienced counter men and porters. The starting salaries are tops for this industry, and the opportunities for advancement and increased income are a matter of record during the 26 years of our operation. We are only interested in neat, energetic young men who are willing to produce in direct proportion to their income and who are determined to find secure and permanent employment in restaurant work. Interviews Monday and Tuesday from 9 a. m. to 1 p. m. at 2652 Montrose-avenue.

Farm and Garden Help.

FARM MANAGER for group of large dairy farms in Chicago district. Must be executive type and graduate of agricultural college with at least 15 years' practical dairy farm management exper.
ADDRESS E 252, TRIBUNE.

CAPABLE—Single, to drive, work, care country place. Address H 592, Tribune.

FARM WORK AT CITY PAY
Handling loose excelsior. Young.
PROTECTION PRODUCTS CO.,
615 N. ABERDEEN.

SINGLE—Hired man, capable of handling dairy herd. Excellent home, vicinity Chicago. Give full information, references, salary expected. Address P A 117, Tribune.

YOUNG man—Willing, intelligent; work on progressive poultry farm; good opportunity. Write, giving full particulars. Henrichs Hatchery, Lisle, Ill.

Salesmen.

ADVERTISING book match salesman — World's largest "direct selling" book match factory offers fast selling quality line; FIVE and SIX COLORS of ink — up to NINE COLOR effects at one color prices; advance cash comm.; repeats; sell all business; quick delivery, FREE inside printing; exp. unnecessary; full, part time; complete 136 page catalog; instruction FREE. Call or write, MATCH CORPORATION OF AMERICA, 3441 W. 48th-place, Chicago.

ADVERTISING SALESMEN
Three young men, excellent opportunity with manufacturer established 36 years. Will start new men with active accounts. Comm. Unlimited earning possibilities. Gentiles. Address O X 557, Tribune.

AMBITIOUS Salesmen—Specialty insurance or club selling. Exp. Comm. basis, payable out of down payment. Guaranteed leads. Our men earn $50-$100 week. J. Snider, 6249 S. Ashland-av.

AUTO SALESMAN
Exp. pref., but not necessary. Unusual opportunity for live wire. Floor play. Leads furn. Draw. acct., comm. See Mr. Proffer. STUDEBAKER Branch, 6335 Broadway.

AUTO SALESMEN
Large south side Oldsmobile dealer has place for two qualified men. Liberal drawing account and commission.
ADDRESS O X 512, TRIBUNE.

AUTO Salesmen—For our new and used car dept.; must be producers; salary and comm. Our employees know of this ad.
ADDRESS O Y 165, TRIBUNE.

AUTO salesman for used car lot; must live S. side; sal., comm. Apply Mon., Triangle Motors, 7735 Stony Island-avenue.

AUTOMOBILE salesmen—Experienced used cars; large volume Pontiac dealer; sal. comm. See Mr. Rosenstein, 3152 Ogden.

BANK SALESMAN.
Meritorious product now highly successful in many states. Endorsed and approved by nation's largest leading banks and used by thousands of bank executives. Also successfully sold to department stores, hotels, etc. Opportunity large earnings. Commission. Reply fully.
ADDRESS H 483, TRIBUNE.

BEAUTY equipment—New field in industry; men with beauty and massage parlor experience preferred. Wonderful opportunity for advancement. Commission. Phone Longbeach 6642 for appointment.

BEER salesmen [2], experienced; 1 German, 1 Irish, for a first class Chicago brewery. Salary. Address O L 591, Tribune.

Beverage Route Salesmen
Experienced; complete Royal Crown Cola and Nehi beverage lines; Calumet industrial section of Indiana; salary and commission. Nehi Bottling Co., 4014 Euclid-avenue, East Chicago, Indiana.

BEVERAGE COOLER SALESMEN—To sell sensational new style beverage coolers; salary, comm. ADVANCE COMMERCIAL REFRIGERATION, Calumet 3330.

BEVERAGE driver-salesman for N. W. territory—Expd.; salary and comm.; state all qualifications. Address P A 487, Tribune.

Book-Magazine Salesmen
America's largest Publisher has just opened new Chicago branch office. Popular fiction; dictionaries; cook books; Atlas; Reference Work and various different attractive premium titles; 20 magazines; highest commission; immediate verification; city or road territory. International Readers League, 5 N. Wabash Bldg., Room 1402.

CALENDAR SALESMEN.
Streamlined wall and desk calendars. Amazing values. Big commissions paid daily. Also double size and 12 up book match creations. Free catalogue.
U. S. STUDIOS, 8 S. Dearborn, Chicago.

CANDY SALESMAN — Large responsible chocolate manufacturer requires experienced retail salesman with car to cover the grocery, drug and confectionary trade. Salary basis, car allowance. None need apply without satisfactory references. State age, previous sales experience, references and telephone number.
Address O M 563, Tribune.

CANDY salesman—With sedan. To sell our customers, exclusive territory, all Chicago. Large earnings, comm. Our men now averaging $45 weekly. Leonhardt's, 626 E. 71st-st. Triangle 3233.

CARPET, rug salesman, experienced, large Co. Give phone. Address G Y 427, Tribune.

CHRISTMAS CARDS.
Spectacular New Line!
Thrill customers—make more money—with magnificent album of new wonder-quality De Luxe Personal Cards and Stationery! Unsurpassed beauty value. Also complete range LOWEST PRICED Cards, name imprinted—quality, value superior to many more costly cards! Box assortments, too! 8 fast sellers—brilliant "Jewel Box" 21 Card $1 Asst.—profit 50c. All Parchment Asst. Currier & Ives Etching Asst., Gift Wrapping Cabinet; others. Experience unnecessary. For quick, easy profits call or write for samples on approval.
WALLACE BROWN, INC.
36 S. State-st., Dept. CT, Chicago.

Christmas Card Salespeople
Make More Money
Show the Best Line
Here are bigger, quicker, easier earnings for you. Show season's most gorgeous Personal Christmas Cards, 50 for $1 and up, with name imprinted; big profits; also 10 easy selling $1 Box Assortment leaders; 21 card $1 assortment pays 50c profit; extra cash bonus. Sample outfit FREE. Call or write
WETMORE & SUGDEN
7 W. Madison, Rm. 1407, Ph. State 7629.

CHRISTMAS CARD SALESPEOPLE.
Exclusive Line Brings You
EXTRA PROFITS EASY
Huge selection of Christmas cards with sender's name, 50 for $1 up; 5 different low price series; big De Luxe line; 100 new exclusive designs; liberal profits; sensational 21 card $1 "Wonder Box" pays 50c profit; can be imprinted; many other fast sellers. Call or write for samples on approval. JANES ART STUDIOS, 1635 Republic Bldg., 209 S. State-st., Chicago.

CHRISTMAS CARDS — ALL SALES RECORDS ALREADY SMASHED by those selling our "LEADER" assortment of 21 gorgeous folders, including unique SOUVENIR CALENDAR, and our amazing 50 cards for $1.00 with name imprinted. Nothing like these in entire country. Up to 100% profit, and bonus. Ten other BARGAIN assortments. NO experience necessary. Write for "LEADER" assortment ON APPROVAL, three pocket-size albums; low priced imprint cards and FREE GIFT OFFERS. SILVER SWAN STUDIOS, Inc., 320 FIFTH AVE., Dept. 110, New York.

CHRISTMAS Cards! Look! 50 for only $1—with name! Beautiful, exclusive, genuine Water Color designs. Sensational value. Extra profits with three more low-priced Personal lines including Deckle Edge, Currier & Ives Etching, Business, Religious, Humorous. Also Box Assortments. Gift wrappings. Big earnings easy! Full or spare time. SAMPLES FREE. Noel Studios, 36 S. State-st., Dept. CT, Chicago.

CHRISTMAS CARD SALESMEN.
PROFIT WITH PROCESS
Study our Help Wanted-Saleswomen ad.
The Process Corporation

CIRCULATION promotion man for Retail Management, Hotel Bulletin and Furniture Manufacturer. Excellent commissions. Vincent Edwards, 520 N. Michigan.

CLEANING AND DYEING routeman; exper. Kenwood Cleaners, 740 W. 47th-st.

COAL SALESMAN
One of Chicago's best known retail coal companies has a splendid permanent position open for an alert, energetic salesman. No previous coal selling experience necessary but must be a go-getter. Territory is in Rogers Park area. Salary.
Address P L 571, Tribune.

COFFEE Salesmen—4 exp.; married; 28-40; for city and country routes. Guar. salary, $25 to $37 per week with comm. on collections above base. Apply.
INDIA TEA CO., 920 LARRABEE-ST.

COAL-STOKER
Old established coal concern is looking for a young aggressive man with coal or stoker experience to contact customers. Good salary and excellent future assured to the right man. State age and experience.
Address P A 114, Tribune.

COLLECTION SALESMAN—Expd. Only interested in producer free to travel; must have car. $25 weekly drawing acct. to man qualifying. Large comm. and bonus on volume. Should earn $75 up weekly.
Mr. Grant, Suite 210, 343 S. Dearborn.

CONSTRUCTION man—Must be alert, conscientious, and industrious. Prefer under 35 yrs., with car. Opport. for advance. to right man. Starting sal. $35 wkly. and car expenses. Address O X 458, Tribune.

FLUORESCENT and incandescent fixtures—Will handle any electrical proposition you have; commission. Apply Universal Lighting Co., 4062 Broadway.

HELP WANTED—MEN.

Salesmen.

FLUORESCENT salesmen—Every merch., factory, office a prospect. Big commissions. Easy terms. Out of town write. Fluorescent Lighting, 714-16 W. Madison.

GROCERY, FOODSHOP, drug, and specialty salesmen, desiring additional line—Sell vitamin product. Liberal commissions.
ADDRESS O M 566, TRIBUNE.

INSULATION salesmen [2] — Exper. men with cars. Must be neat appearing; able to furnish references. Drawing account. Interview 9-11 a. m. 8043 Stony Island.

INSURANCE
We want a man, 28 to 40, with sales ability, who seeks opportunity to establish himself permanently in the accident, fire, life, and general insurance business. We teach, train, supervise, and furnish program of work which has put other men on yearly commission income basis of $6,000 to $15,000. An excellent chance for ambitious, capable man to connect with old and large institution of fine reputation.
ADDRESS P A 108, TRIBUNE.

INSURANCE SALESMAN
If you are looking for a position with excellent future, if you have lived in your community for 5 years, have a good education, we offer you a real opportunity. Drawing account against commission. Call or see Mr. Hettrick, Room 1201, 1 N. La Salle, Central 8940.

INSURANCE salesmen—Will train 2 men with or without previous experience to sell guaranteed noncancelable health and accident insurance and low cost level premium life insurance. Modest salary based on production and liberal commission. For interview. Address O L 274, Tribune.

INSURANCE—Married men, 25-50, with sales exp., for est. route with large co. Gd. comm. on collections and sales. Gd. workers making up to $75 week. Gd. oppor. for promotion. Rm. 707, 2400 W. Madison.

INSURANCE Salesmen—Complete line; comm. Voorhies, 2nd floor, 168 N. Michigan.

JEWELRY
Salesman to sell strong line of moderately priced jewelry and novelties especially designed for men in the service. Fine proposition for man covering cantonments. Commission. Address H 470, Tribune.

JEWELRY CANVASSERS
Take on side line. Arrange appointments with your customers for eye examinations. Big Commission Basis. Mr. Kane, 6 E. Randolph, Room 206, between 7 and 9 p. m.

JEWELRY, radio, and clothing salesmen—Full or part time, to sell outside trade. Highest comm. paid. Build up clientele. Phone Lafayette 7230, after 10 a. m.

JEWELRY SALESMEN.
We pay 22% commission net. No charge backs. Allen-Spiegel Jewelers, 36 S. State.

KEG BEER SALESMAN
Chicago's oldest established brewery has opening for A-1 keg beer salesman. Salary no object. Address O Y 168, Tribune.

LIQUOR SALES MANAGER
Established house controlling several advertised brands on exclusive basis. Must have previous experience as Sales Manager with liquor firms in Chicago. Must know customers and have ability to organize large sales force. Only persons capable of handling men and experienced organizers need apply. A real opportunity for right man who is intelligent and capable. Salary and bonus. Address O L 61, Tribune.

LIQUOR SALESMEN.
Package Stores and taverns. Sell Hill & Hill, Overholt and Scotches. Experienced. Must be able to furnish bond and references from Liquor Houses. Commission and bonus against draw. Call 3-6 p. m. any day up to Sept. 15th.
John Roesing & Co., 608 S. Dearborn-st.

LIQUOR SALESMEN
Exp. men will be selected to call on the tavern and package store trade. Terr. all parts of Chgo. Excel. line. No jobbers. Draw acct. against comm. Call in person. Grommes & Ullrich, 445 Lake Shore-dr.

LIQUOR SALESMEN
We handle all nat. known lines; [2] well estab. territories opened; fine proposition; sal. and comm.; also a few foreign speaking men. Cornell Distributing Co., Inc., 5648 S. Kedzie. Hemlock 2320.

LOAN SOLICITOR
There are several choice territories in Chicago and suburbs available for mature salesmen experienced in dealing with home, and apartment building owners. Our service rates, and terms for first mortgage loans enable our solicitors to obtain satisfactory volume. Com. Phone Mr. Meyer for appt.
The Bills Management & Mtg. Corp.,
134 S. La Salle-st. Sta. 0266.

LUMBER SALESMAN
For Chicago; sal. and bonus. Give age, selling experience. Address O X 141, Tribune.

MAGAZINE SALESMEN—It will pay you to investig. our new offer, never before shown in Chgo. or country towns. Highest comm., full office cooperation. See Mgr., Rm. 1616, 343 S. Dearborn.

MEN'S neckwear salesmen for 50c retailer. Must have following among men's furnishing and dept. stores. 5% commission. Territories open Chicago, Wis., Iowa, Ill., Minn., Ind., Mich. Replies confidential.
Address P L 569, Tribune.

ORANGE concentrate salesmen—Sell to bottlers, dairies and soda fountain supply houses; commission and expenses; big money making prop. State exp. and references. Address O L 314, Tribune.

PERFUME SALESMEN for distinctive perfume novelty, produced by sound organization, backed by strong publicity; Pacific, Middle West, South territories open; particularly interested department, drug chains, better drug stores; unusual opportunity for experienced men; commission basis. State exp., territories covered and sidelines, if any. Address H E 7, Tribune.

PRINTING SALESMAN
Aggressive man with clientele and direct mail experience. Salary or comm. Medium sized firm. Modern letterpress equipment. Our men know of this ad. Replies confidential. Address O L 194, Tribune.

PRINTING SALESMAN — For large North Shore printing plant; one with contacts preferred. Good commission.
Address J 129, Tribune.

REAL ESTATE SALESMAN
BEVERLY HILLS OFFICE.
Opportunity to make permanent connection in small, wide-awake office in active community. Full coöperation. Commission.
FLOYD G. DANA & CO.
1767 W. 95th-st. Beverly 8510.

R. E. salesmen—Drawing acct. W. C. Magruder, 4753 N. Clark, Long. 4437.

SHOE SALESMEN—Novel zipper shoes for men and women—other fast selling innovations. Wonderful proposition to man 35 or older. Big cash commissions daily. Call or write. 6805 N. Clark-street, Room 9.

SPECIALTY SALESMEN — Chicago manufacturer has opening for two high-grade men, free to travel on strictly commission basis, introducing modern automatic merchandiser; only interested in men who have earned $10,000 or more annually. Give address and phone number.
ADDRESS H D 8, TRIBUNE.

STORE fixture salesman—Experienced on layouts and drawings; salary; steady; state fully age, exp., etc. Address J 100, Tribune.

SUPPLY and equipment salesman—Established route. Opportunity for aggressive man. Drawing account plus bonus.
4756 W. WASHINGTON.

TAILOROING SALESMAN—With following. Best proposition in city, 350 samples. Prices $27.50 to $40. Plenty of live leads for exp men; big comm. and bonus.
M. BORN & CO.,
3D FLOOR. 223 W. JACKSON-BLVD

TAILORING SALESMAN! Famous Davis Line insures against slightest defect; popular prices; budget plan; advance comm.; bonus. Business booming! Write P. H. Davis Tailors, Dept. M-22, Cincinnati, Ohio.

VENETIAN blind and window shade salesman—Experienced; with following; salary and comm. Address O X 146, Tribune.

SPECIALTY salesman—Ohio and Ind.; leading chains and dept. stores; producing terr. Sideline; comm. Address P L 598, Tribune.

SALESMAN.
GROUP HOSPITALIZATION PROTECTION.
Late 20s or 30s, with successful sales background. Straight salary and opportunity to grow. Write fully.
ADDRESS O T 357, TRIBUNE.

CREW MANAGER
and 2 assistants, with cars; for special deal. No merchandise to sell. Salary. Apply 10 a. m. to 12. 2656 W. North-avenue.

SALESMAN—Photostat and photograph. Exp. in selling, advertising, art, or engravings, helpful, not essential. State experi., age, and qual. Sal. and comm.
Address P N 115, Tribune.

SALESMAN—$40.00 a week salary and good commission. Sell only talking picture Passion Play to local organizations. Have car, free travel. Mail application. Universal Producing Co., Fairfield, Iowa, Dept. CT.

SELL lettered advertising service uniforms to service stations, truckers, restaurants, dairies, etc.; biggest line, bigger comms.; free outfit. Write Topps, Dept. 2301, Rochester, Ind.

WANTED.
Real estate salesmen, Northwest, selling new homes. Must have a car. Commissions. Address P M 534, Tribune.

SALESMEN—Now calling on taverns and restaurants; earn big comms.; furnish bona fide leads; no selling. Call Mr. Marcus, Columbus 4676, Monday, 9 to 11 for appt.

COMPACTS—Capital of Am. illustrated; beautiful. If $40 a wk. comm. would interest you ph. William H. Dyer Sr. Bayport 0583 for appointment. 1713 E. 79th-st.

ELECTRIC motor repair solicitors—Experienced men with established clientele; state exper. and references; salary and comm. Address O Y 566, Tribune.

SALESMEN—Now calling on groceries and markets; earn big comms.; furnish bona fide leads; no selling. Call Mr. Marcus, Columbus 4676, Monday, 9 to 11 for appt.

SALESMAN—With real estate knowledge; willing to work; will furnish plenty of leads; salary plus bonus; car necessary.
Address O E 457, Tribune.

CANVASSERS — Furnace cleaning orders; $2 a day expense and comm. Apply 10-12 Mr. Akridge, 5820 W. Division.

SALESMAN and collector—To work with manager. Salary and comm. Aft. 4:30 p. m. Singer Sewing Machine, 1756 W. 95th-st.

CAPABLE real est. man—Have plenty of prospects for intelligent worker. Exp. not nec.; comm. Assoc. Rlty., 2112 Lawrence.

HELP WANTED—MEN.

Salesmen.

TWO EXECUTIVE TYPE SALESMEN
OF $5,000 TO $10,000 A YEAR CALIBER

There is an unusual money making opportunity available for two out of the ordinary salesmen in our Chicago territory.

To qualify you must have had at least 5 years successful selling experience, preferably in intangibles or specialties altho this is not absolutely necessary if you have had actual experience in getting to and selling top executives in industrial and wholesale organizations. You will be between 30 and 50 years of age, have imagination, enthusiasm and versatility.

We are a highly rated organization and for nearly 40 years have been creating sales management programs for America's greatest business leaders. Our present plan fits perfectly with the baffling problems confronting business today because of shortages of materials and is being adopted by outstanding leaders in all lines of business.

If you can qualify you will receive a commission and bonus set-up backed by a training and personal coöperation that assures you substantial above average immediate earnings and the kind of future possibilities that will appeal to highly successful executive salesmen seeking a life time connection.

For personal interview please telephone Mr. C. E. Lindemann, Harrison 3800, Monday or Tuesday only, between 9 a. m. and 12 a. m. and 1 p. m. and 3:30 p. m. Out-of-town applicants Address O M 398, Tribune.

Excellent Opening With the Babson Organization
Unusual opportunity for master salesmen of intangibles to join permanently one of the most exclusive sales organizations in America. The work is among cultivated prospects, pays a handsome percentage on new and renewal business, and permits the building of a permanent clientele, assuring lucrative yearly income over and above earnings from new business. Immediate openings in Chicago due to promotions. Also in Milwaukee, Indianapolis, and Grand Rapids.
Write: S. P. Allison, Assistant Sales Manager, Babson's Reports Incorporated, Babson Park, Massachusetts.

PERMANENT POSITIONS
Because of promotions in present sales force, we have room for a few experienced salesmen of demonstrated ability. Gas ranges and Electrolux refrigerators are now fast moving items in Chicago. Liberal commission and transportation expenses furnished. See Mr. Dillon, Monday, 10 to 12.
THE PEOPLES GAS LIGHT & COKE CO.,
3315 N. MARSHFIELD.

SALESMAN—Eighty-three year old corporation has opening in Chicago territory for salesman who has sold intangibles or services. He will be given leads to follow and support in field. Product is an investment service for private investors. Fees range from $100 into Thousands.
It is not opening for man who cannot finance himself sufficiently to get started. Compensation is on commission basis. It is not opening for man who "might like a try at it." It is a career job. Tell us of your experience and background in letter. Box 24, Doremus & Company, 120 Broadway, New York City.

IRRESISTIBLE new industrial product! — Natural demand ready and waiting. Quick demonstration amazes every one. Sells itself because customer pays only after being entirely satisfied. ANY PRODUCT SOLD THIS WAY MUST BE GOOD. Exper. unnecessary. No house to house canvassing. Exclusive territory available. FREE PROOF book containing reproductions of letters proving men earned up to $600 average commission monthly. No matter what you are now engaged in, write today! Give phone number. Address P B 76, Tribune.

ASSISTANT SALES MANAGER — AAA-1 manufacturers with national sales organization can use successful salesman not over 40, willing to travel; specialty sales experience important; knowledge of building field helpful; aptitude in training new men essential; successful applicant will have unusual opportunity to grow into fine position; reasonable salary to start with, good chance to increase income; state full particulars, including education, past employment and average earnings, territories covered.
ADDRESS H E 45, TRIBUNE.

ONE of the oldest colleges of liberal arts in America is looking for a man not over 45 years old to represent it in the field, calling on high schools, prospective students and their parents, and alumni. This position will pay a beginning salary of $100 per month, plus all traveling and living expenses. This is a permanent position with excellent opportunities for advancement. Applicants should state age, education, complete experience, interests, and enclose small snap shot.
Address H D 33, Tribune.

2 SALESMEN
HIT BY PRIORITIES
Our business is unaffected and double last years. Highly rated old established manufacturer of calendars, leather, and cloth adv. specialties selling to every merchant. Wants rugged men who have good sales records. Liberal weekly advances on account of commission. Ph. for the facts to Central 6144, Monday.

SALESMEN-DISTRIBUTORS—A cinch to sell FLUORESCENT Lighting that cuts electric light bills as much as one-half. No installation. Sensational new fixtures screw in like changing a bulb. Big commissions in advance. Sweeping country. Hundred Million this year. Rush name for Free facts, while you can still get the cream. SKYBEAM CO., 225 Fifth-st., Dept. 9-A, Des Moines, Iowa.

BIG DAILY PROFITS, EXTRA CASH BONUSES. Fifty cents to $3.00 or more easily made on each shirt order. Represent large manufacturer selling direct to wearer, men's made-to-order shirts also neckwear, hosiery, underwear. No experience needed. Part or full time. Comm. Complete sample outfit free. No investment. Write today. Packard Corp., Dept. 466, Terre Haute, Ind.

SALESMEN—Chicago and surrounding territory, preferably with car, well established company with successful line of maintenance products selling to Defense industries, industrial plants, institutions, realtors, hotels, etc. Liberal commissions on trial and repeat orders assures permanent substantial income. Alken-Murray Corp., 1841 Broadway, New York.

ARE YOU THIS MAN?
Under 45, married; coll. educ. or equivalent; good business record; selling exper. preferred but not essential; to train for professional life underwriter career; 81 year old Eastern Co.; management oppt. avail.; guar. salary.
Address G Y 178, Tribune.

SALESMAN—Over 30, to enroll students for large technical training school established 15 years; must have car; excellent opportunity for man willing to work who must make real money; comm. For interview phone Diversey 8633 Monday or write giving age and outline of sales experience. John Edelen, 1314 Belden-av.

UNDERWOOD
WE REQUIRE A SALESMAN IN OUR ADDING MACHINE DIVISION. COMM. AND EXPENSES. APPLY MON. MR. HYNES, 4TH FLR., 105 W. ADAMS-ST.

NEW YORK importer and jobber, at present selling nationally, has opening for representative, on commission basis, for state of Illinois, to obtain distribution chinaware, glassware, and giftware, large saleable line, gd. oppor. for right man. Automobile coverage essential. Address H D 31, Tribune.

3 HSE. TO HSE. MEN
SALARY
Age no object. Ability and experience desired. Merc. Co. Apply 10 to 3 p. m. 3038 LINCOLN-AV.

OLD established corp. wants 4 men—Travel, work small towns, Central states. Transportation and expenses furnished. $55 weekly salary guaranteed plus weekly bonus. Men either experienced or qualified as permanent representatives; financial adjustment.
Room 568, 608 S. DEARBORN.

SALESMEN to represent better line men's tailored sport shirts, slacks, and jackets for women. Must have following. Commission basis. References. Write Manager, care of Advertising Bureau of America, 220 W. 42d-street, New York.

ALERT SALESMAN for National Advertised Merchandise. 5c and 10c counter goods. Big profits for salesmen and merchants. Repeat business; premiums; Free Goods. Steady or sideline. Address H D 40, Tribune.

GOOD weekly comm.—Pay year round booking orders Guaranteed Nursery Stock for Rochester's Greatest Nurseries. No delivering-collecting. Experience unnecessary. Free outfit. Brown Brothers, Rochester, N. Y.

SALESMAN wanted—Calling on jewelers and department stores in middle west sections to carry a side line of popular priced religious and staple jewelry.
Address H E 13, Tribune.

SALESMAN—To travel; call on Drug trade; permanent; sal. and comm. Must have car. Give all details including salary wanted.
Address O E 99, Tribune.

SALESMAN—Ability to swing large accounts. Big line industrial maintenance products. Excellent commission. Ensign Products Co., Cleveland, Ohio.

SALESMAN—Contact radio stations for displays. Salary and expenses. Must have late model car. Write full details.
Address O M 233, Tribune.

COLORED SALESMEN
Earn $20 wkly. comm., bonus. Hairdressing. 2241 Indiana-av., 4th flr., after 9 a. m.

SALESMEN to handle dealers; Kalo Mineral feeds established 25 years; free sample advertising producing heavy demand and attractive comm. Kalo Co., Quincy, Ill.

SALESMEN—Men's air conditioned leather belts and suspenders are money getters. Write Sietsema, 905 E 10th, Kan. City, Mo

BEST season for soliciting laundry; good section, South Side; salary and commission.
ADDRESS P B 52, TRIBUNE.

SALESMEN—Place vending machines and collect. Chgo., vic. Surety bond req. Car allow. Gd. comm. Address O T 178, Tribune

HIGH GRADE Wholesale Cigar Salesman—Salaried position with large reputable firm. Address J 71, Tribune.

HELP WANTED—MEN.

Salesmen.

EXECUTIVE TYPE
Aluminum Ware Salesmen
Specialty Salesmen
Magazine Crew Men
Credit and CollectionMen!
If conditions have decreased or nullified your incomes—if you can sell yourselves—if you can handle men—if you are free to travel, have serviceable car, are bondable—if you have vision, determination, ambition, and a desire for a permanent connection with excellent opportunity for advancement in a year-round business unaffected by any current programs—if you can really fill this size bill—then give full details with telephone number and snapshot, if possible, in first letter.
ADDRESS E 254, TRIBUNE.
Only national organization of its kind [credit and collection] has immediate, field-executive, salaried openings for successful trainees after 2 wks. expense-paid training course. Prefer applicants with experience in development of personnel and capable of earning in excess of $5,000 annually.

UNUSUAL OPPORTUNITY
Our organization has been surveyed by psychological aptitude tests. We know definitely and specifically what traits and qualities make for probable success as Sonotone Consultants. Don't guess about your career; come in and take these same tests. Find out in advance whether you fit into our business. If you do this, there is every probability that you will have a secure money making future with us on liberal comm. basis. No cost; no obligation. Preferred ages 30 to 45. For appointment phone Wm. O. Broaddus, State 7007.
SONOTONE CORPORATION
59 East Madison-street

UNUSUAL OPPORTUNITY
We are seeking 4 intelligent, draft exempt men, of excellent appearance, whom we will train intensively for good positions in our educational sales dept. You will not earn $75 or $100 a wk., but the men selected will receive a moderate draw and commission and should earn between $150 and $200 a mo. Only those men with some previous direct sales exper., who are not afraid of hard work and long hours, will have a splendid opportunity for a permanent and profitable future. Are you one of them? You may write or call at our personnel office between 10-12 a. m. or 3-6 p.m. Chicago Musical Inst., 309 S. Wabash.

SALARIED SUPERVISOR
and two assistants to demonstrate the fastest selling Beer Dispensing equipment on the market today. Equipment backed by a reliable manufacturer, proper advertising, and hundreds of satisfied users right here in Chicago. For men who are used to earning $4,000 and up per year, this position offers a real opportunity. Men with little experience but aggressive will be given excellent schooling. Don't fail to investigate our proposition; good salary to start, opportunity for advancement unlimited.
CALL—MR. MARTIN, VICTORY 7050,
1355 SOUTH MICHIGAN-AVENUE.

TWO SALESMEN
to work in store thru Household Appliance Dept. FLOOR TIME and leads. Immediate delivery guaranteed on all our products. Percentage earnings to start $45-$50 weekly. Excellent opportunity for rapid promotion for neat appearing, aggressive men with car [age no barrier]. APPLY 10 A. M. MONDAY, 6TH FLOOR, PERSONNEL OFFICE, LINCOLN NEAR BELMONT, OR 5TH FLOOR, 63D NEAR HALSTED.
WIEBOLDT'S

MEN wanted to work on west side and western suburbs soliciting, selling and as crew managers. Guaranteed future for men who are willing to work. Satisfactory drawing account and commission. Apply 10 to 12.
HOLLAND FURNACE CO.
5820 W. DIVISION-ST.
MR. VAN.

SALESMEN
over 30 yrs. old, for Illinois and Wisconsin territory. Must be free to travel, own a car. Sales experience in some specialty field essential. For man who will work we have an opportunity that will provide a very comfortable income on a liberal commis. plan. The work has dignity. The product is the finest in its field. If you are looking for a sales position with a future, Apply MR. HALL, Encyclopedia Britannica, Suite 1558, 20 N. Wacker-dr.

NORTHERN INDIANA TERRITORY
Expansion program of large roof coating manufacturer established 35 years requires experienced salesman over 40 with clean record to cover this territory. Exceptional weekly commission earnings on current sales with additional steady winter income on paid annual volume. Drawing account to producer with following and car. No delivering or collecting. Biggest season now, so act promptly. Give details of sales experience. Sales Director, Box 1766, Cleveland, Ohio.

SALESMAN WANTED—Good appearance and education, age 35 to 50, to secure memberships from business executives and professional men in an established national association. Leads furnished. Personal instruction in field. Must own car and be free to travel. Permanent high class connection. Small salary for two weeks; Satisfactory commission earnings thereafter. Experience with intangibles helpful. Write Room 408, Chamber of Commerce Building, Indianapolis, Indiana.

SALESMAN—Preferably familiar with paint; industrial and maintenance depts. in cities and small towns alike; product a patented and completely harmless noninflammable restorer of discarded paint brushes; competition negligible; savings to large users enormous due to present high cost of good brushes; large commissions available bimonthly. Write "PRESTORER," Box 1082 Church St. Annex, New York City.

NATIONALLY well known manufacturer of Aluminum Hand Forged Gift Ware and Silverware is seeking first class representative in middle west with offices in Chicago, for high class department stores and gift shops. Only first class salesman with best references in similar line will be considered. Full particulars requested.
Address H E 40, Tribune.

CAN use a man capable of organizing a sales force selling the outstanding one family homesites in Chicago. Near north side, miles within city limits. All improvements in and paid for, and at bargain prices. Advance against commission. State experience. Personal interview granted.
Address P B 54, Tribune.

SOUTH SIDE SALESMEN
The fall roofing and insulation season is here. We can use [2] good salesmen with cars; also [2] canvassers. Comm. and bonus.
CHICAGO HOME IMPROVEMENT CO.
919 E. 75TH-ST.

ALL AMERICAN mammoth holiday line of calendars, displays, advertising specialties with merchant's imprint. Christmas cards for all businesses, also 1,100 everyday necessities. Spot cash comm. Profits. Samples FREE. No experience needed. Full, part time. Only territories outside Chicago open. Kaeser-Blair, Cincinnati, Ohio.

WORLD war veterans [5]—Sgl., neatly drsd., travel with circ. sales org.; Fla. and south. states for wntr. Perm. with advcmt.; expenses adv., transp. furn. Mr. Crobarger, Rm. 80, 1104 S. Wabash. 10 a.m.-4 p.m. or 7-9 p.m. Buena Park Hotel, Mon. and Tues. only. Don't phone.

SALESMEN—A CAREER IN SHOES
Sell sensational shoes make men look taller. Thousands prospects. $2 pair comm. 200 other styles for men, women, children. Amazing values, steady repeats. Advance commission, liberal bonus. Outfit free. Tanners Shoes, 1355-E, Boston, Mass.

OLD established nationally known Co. seeks capable salesman for regular Chicago sales staff. Must know important retail trade; ambitious; not afraid of work; good references. Product is nationally advertised grocery item. Full particulars.
Address G Y 563, Tribune.

EXPERIENCED livewire salesmen looking for a business not hampered by the defense program. We will train you in the wholesale liquor field. Can pay salary and expenses. Hard work leading to good future. Write details. Address O E 98, Tribune.

SALESMEN—For Chgo. mfr. of toilet articles to call on beauty shops. Chgo. and vic.; comm. basis; Gentile. Must have exp. selling estab. terr. No order takers, but exp. men; age bet. 30-40, married.
ADDRESS J 207, TRIBUNE.

SALESMEN with intangible exp.—63 year institution will pay you while training for field work; qualified leads; 80% repeats; high comm.; big earnings; all week 9-10; 4-5. 30 N. Dearborn, Rm. 903.

SALESMEN—Extraordinary new electric sign; absolutely different. One message disappears, another replaces it. $2.95 seller. Liberal comm. Display Industries, 450 Fourth-avenue, New York.

CHRISTIAN man [Prot.]—Expd. in teaching ministry or "Y" work. Should earn $150-$250 month selling greatest help to Bible knowledge. Expenses, comm., bonus. See Mr. Pottenger, Monday, 1018 S. Wabash.

PATENTED screw-holding screw drivers!—Factories, mechanics, retailers, defense projects buy quantities. Big comm., free trial! Exclusive territory. Toolco, 3387 Journal Bldg., Boston, Mass.

SALESMAN—Experienced in retail linens; resort experience preferable; state full particulars and qualifications; good salary.
ADDRESS H E 41, TRIBUNE.

MAN WITH TRUCK—To deliver fall shipment of trees, shrubs, in local Chicago area. Need a good man immediately. Good pay. Quaker Hill, Inc., Newark, New York.

SALESMEN Solicitors wanted—If you have worked for Davis of National Rating or similar concern selling bus. services. Comm.
ADDRESS H 475, TRIBUNE.

A SALESMAN—For college fraternity line; with car; travel; draw. acct. Dunk, Inc., 5707 W. Lake. Call Sat., Sun., Mon.

MFR.'S Representative desires men calling on industrial trades in Illinois and Wisconsin Commission. Address P L 573, Tribune.

OLD EST. mercantile agency has opening state representative Ohio, Ind., Mich., Wis.; comm. Address P A 380, Tribune.

CANVASSERS — Furnace cleaning orders; $1.50 a day expense and comm. Apply 9 a. m. Mr. Andrews, 5820 W. Division

(Continued on following page.)

HELP WANTED—MEN.

(Continued from preceding page.)

Salesmen.

SPECIALTY SALESMEN

The 6 best in America for 6 best commission jobs. Must be high class, thoroughly experienced, and capable approaching medical profession with highest quality specialties. In August high man earned $1,575; second high earned $688.27. Our products have preference rating—no delay in filling orders. Apply 10 to 5 Monday. Cameron, 666 W. Division.

SPECIALTY SALESMEN AND SALESWOMEN

Here is perfect deal you have been waiting for. We want a few more men and women who have sold specialties or intangibles, who have pleasing personalities, who believe in themselves and in specialized education. We want you, if you are not afraid to join other money makers in a national organization where large commission earnings are common. You will be trained, you will be given advances against commission, and you will be treated like you are important—which you are to us. You must be over 25, well dressed and healthy, have a clean record, and drive an automobile. If this brief picture appeals to you, meet me at the LA SALLE HOTEL at 10 A. M. SHARP, Monday morning, prepared to spend two hours. You will then either make a lifetime selling connection or you will know the reason why. Ask for P. F. MACNAMARA at the desk. Outsiders write or wire. Do not telephone.

Permanent Sales Job With Good Future

with nationally known office appliance manufacturer is open for a young married man between 25 and 35. Highest quality product sold on its merits. The man we are looking for is steady, honest, reliable, and resourceful. He has had one or a few jobs since leaving school and is seeking a better future. City or suburban territory. Straight salary. Successful applicant will be trained at factory. Reply by letter, giving education and employment record, references, reason for wanting to make change, etc.
ADDRESS G Y 457, TRIBUNE.

READ CAREFULLY

Large manufacturer of Phonographs, Pianos, and Accordions with wholesale and retail outlets thruout the U. S. is entering expansion program thruout Chicago and suburbs. Can offer exceptional proposition to men looking for permanent future. Capable men can earn $75 or more weekly. SALARY AND COMMISSION. No experience necessary. Apply Personnel Dept., 3d floor.
111 S. WABASH-AV.

SALESMEN

WITH INTANGIBLE EXPERIENCE to represent large educational institution offering course in refrigeration and air conditioning. A man with ability to earn from $4,000 a year; must have car. NO CANVASSING. Prospects already contacted ADVANCE AGAINST COMMISSION. CHICAGO AND MIDDLE WEST TERRITORIES. Phone Fra. 0809 or write fully to Air Conditioning Training Corporation, 75 E. Wacker-drive, Chicago, Illinois.

ARE YOU CONTENTED? Is your present opportunity and income sufficient? Men who are WILLING TO WORK and have cars have an unusual opportunity for large earnings. We specialize in small farms, acreage and low cost housing. The present DEFENSE SPENDING BOOM offers marvelous opportunity for men of ability. Liberal commission. No experience necessary. We teach you our successful method. Apply 10 A. M. to 12 noon.
FRANK E. MERRILL,
ROOM 417, 111 W. WASHINGTON-ST.

SALESMAN—23-27, with car; straight sal. and car allow.; no traveling; must have successful record selling executives of large industries. We install and maintain gum, nut, and candy vending mchs. in industrial plants. If applicant makes good he will be made a district mgr. of a large section of met. Chgo., in chge. of sales and service men, with other promotions to follow. Replies not in longhand, not meeting above requirements, and not stating age, exp., marr. or single, nat'l, present or last sal., will be ignored. Address P A 115, Tribune.

PERSONNEL

is the most important factor in business today.

We have a service for solving personnel problems that sells on first call; comm.

If you are between 35 and 45 and can go to work immediately.
Address G C 457, Tribune.

Executive Type Salesman

Nationally known corporation 57 years in saving and thrift field is expanding and can use services of salesman qualified to become district manager. Liberal commission advance on actual sales.
Permanent position with earnings of $400 per month and up.
State previous experience and phone number.
Address F T 219, Tribune.

SALESMEN—To list delinquent accounts for collection. To experienced solicitors we pay on outlawed and previously listed accounts. If you are not being paid on this basis now write us at once. It means bigger commission checks for you. Our men now earning $50 to $200 wk. All replies confidential. American Finance Corp., 418 Reliance Bld., Kansas City, Mo.

SALESMEN—Old established bakers' supply house wants salesmen, preferably with some experience calling on bakers, for South and Southwestern traveling territories; drawing account and expenses against liberal commissions; applicants must own car; reply giving full details; past experience; type and year of car.
Address H D 30, Tribune.

SALESMAN—Currently successful and experienced selling syndicated advertising material and direct mail to department and specialty stores. To join established highly successful organization in this field. Ample drawing account against commissions. Write in complete detail. Indicate territory in which you are working. Address H E 42, Tribune.

SALESMAN WANTED in each county—To cover small town and farm trade with nationally known line of motor oils, paints, and roofing. We deliver and collect. Commissions paid weekly. Drawing account for producers.
Write P. T. Webster, General Manager, 541 Standard Building, Cleveland, Ohio.

AA-1 roofing mfr.—Has 2 leading territories open for clean cut executive type salesmen, 28 to 42, with bldg. matl. exp. S. W. Mich. and nearby mid west. Draw against good comm. Permanent. Opport. for yr. to yr. increased earnings. Only detailed replies considered.
Address M S 287, Tribune.

AMBITIOUS MEN

between 25 and 40 to represent a natl. Finance Inst.; sales experience preferred but not essential; leads and other cooperation, assures those qualifying $50 to $75 per week earnings; apply promptly, 10 a. m., room 415, 100 N. La Salle.

FIELD REPRESENTATIVE

to negotiate 1st mtges. for reliable company. Leads furnished. Experience not necessary. Salary basis. State age, languages spoken, exper., refs., salary.
ADDRESS O L 354, TRIBUNE.

SALESMAN—To call on local drug, confectionery and restaurant trade, for one of Chicago's oldest, most progressive food manufacturers. Salary; permanent position; opportunity. Write fully, covering experience, age, and education.
ADDRESS O X 335, TRIBUNE.

SALESMAN—Calling on bars, taverns, restaurants. Sell Cossack cordialized stomach bitters. Foreign element most desirable. Men speaking German, Polish, Bohemian, etc. Excellent opportunity side line. Liberal commission. Address H 469, Tribune.

MANAGER—To establish agency for Chicago and adjacent territories. Well established medical service; minimum sale $15. Protected territories. Liberal commissions. Box 770, Equity, 113 West 42d, New York.

$25 SALARY PLUS

To experienced solicitor. Special job. See Mr. Johns, Dept. 4, Mdse., 2225 W. 39th-st.

MEN—Over draft age; pleasing personality; willingness will allow you to earn approximately $30 comm. a week or more based on sales of photograph coupons. Apply 8 S. Dearborn-st., Room 418, Mr. Meyer.

DISTRIBUTORS—With trucks. Exclusive Chicago territories open on nationally known beverage line. Large profit. Salesmen support plenty advertising. 4812 S. St. Louis. Lafayette 8950.

EXCELLENT opportunity for high type man—New hand truck tire. Industrial necessity. Weekly drawing account. E-Z Roll Tire Company, Dermon Bldg., Memphis, Tenn.

SALESMEN over 30; start now taking orders on XMAS and GREETING cards, men's hosiery, underwear, etc. NO QUOTAS. High comm. CORONET CO., 126 N. Wells.

Miscellaneous.

MEN—To deliver telephone directories; ages 18 to 40; good wages; daily advance. Apply 419 E. 25th-st., 7:30 a. m. to 12 noon.

COLLECTOR with car for so. side installment accounts—Steady; salary and commission. Address O T 598, Tribune.

OPENING for man with car for delivering and lgt. factory work or selling; sm. sal. to start; gd. future. Arm. 6804.

MEN—White; not over 30, to learn service sta. business. 5300 N. Western-avenue.

ICE route men—Exp. pref.; S. S.; steady. H. Lang & Son, 5210 Wentworth-av., 6 p. m.

KENNEL MAN OR TRAINER—SINGLE. 445 E. ERIE.

HELP WANTED—MEN.

Miscellaneous.

THE MARQUIS CO.

will hire and train young men for restaurant work. The starting employment is clean-up work and pays a training salary far above average. We are primarily interested in neat, energetic young men who have an eye to secure permanent and profitable future advancement to higher positions with constantly increasing income is a 26 year policy of this organization. We provide in service training for each of the job classifications which are required by our type of operation. Meals, uniforms, and paid vacation are in addition to the cash salaries on every job. Interviews Monday and Tuesday, 11 a. m. to 1 p. m. at 2652 Montrose.

OLSON RUG COMPANY

Will place a limited number of neat appearing, reliable, single men on our display coaches traveling the eastern states. You need no rug experience. We prefer to train you our way. Men who may be working now, but not content, will find this work interesting and profitable. Many earn $50 to $65 a week. $25 weekly salary plus liberal comm. Promotion to crew manager and branch manager. Only men with clean record need apply. You will be bonded. Apply OLSON RUG CO., 2800 N. Crawford., 9-12 tomorrow morn. Don't phone.

Young Men—Age 25-35

to supervise personnel efficiency crews in shopping service; experience unnecessary; steady positions; salary; excellent opportunity; periodic traveling; state age, education, references.
ADDRESS P A 106, TRIBUNE.

ROUTE SALESMEN.
Neat, aggressive, young, married men for estab. laundry routes; must have sales ability, with some knowledge of Polish language; salary and comm., averaging from $50 to $60 per wk. for capable men. American Laundry, 925 S. California-av.

GUARD for property protection—Man, age 30 to 45; married; good physical condition and size; for work in western suburb. Must have good references. In reply state age, previous employment, and full details. Address H D 415, Tribune.

MEN TO DRIVE TAXICABS
APPLY YELLOW CAB CO., 57 E. 21ST-ST.

USHERS AND DOORMEN

Full time; requirements: Politeness and neat appearance. Apply Tuesday noon, 60 E. Oak-st., Mr. Praught.

ARIZONA RANCH SCHOOL

wants boy or man for odd jobs in return for room, board, riding horse, etc. Give phone. Address J 67, Tribune.

YOUNG men—College education; to teach ballroom dancing; part time; 6-10 p. m.; experience not necessary; must be good dancers. Apply personally, Arthur Murray Studios, 57 East Jackson-blvd.

MAN—22 to 30, late model sedan. Excellent opportunity with large investigation concern. Salary plus car allowance. Address P M 247, Tribune.

DETECTIVE Agency needs an alert, active man with car. Knowledge of store personnel an asset. Salary; permanent. Give complete details. Address P L 574, Tribune.

ATTENDANTS and greasers—For service stations located on N. W. and South Sides. Phone or come in. National, Central Park and Grand. Belmont 0440.

YOUNG MAN—Age 20-25, drive salesman; out of town; also model clothes; size 36-39. Phone Midway 0536 today for immediate appointment.

GAS STATION attendants—Must have sales ability; neat and courteous; also greasers; good wages; give full details. ADDRESS O X 145, TRIBUNE.

JANITOR and Watchman—South side; state age, nationality, experience in detail. All former places of employment and salary desired. Address P M 236, Tribune.

BRIGHT young man 18 to 22 to work in shipping department wholesale tobacco and supply house; good opportunity. Apply after 10 o'clock, 3600 Ogden-avenue.

YOUNG man—Familiar with industrial sewing machines, also as shipping clerk; good pay, steady work. Royalton Rug and Carpet Company, 4727 Cottage Grove.

MAINTENANCE man—White; for south side kitnt. apt. bldg.; small salary and apt. State age, nationality, exp. and refs. Address O N 61, Tribune.

LABORERS WANTED—White and Gentile. FOR SCRAP YARD. STEADY WORK. ADDRESS G Y 539, TRIBUNE.

BOYS—18 to 21 to learn engraving bus.; hours 11 p. m. to 7:30 a. m., Mondays thru Fridays. Address O S 445, Tribune.

YOUNG man—18 to 20; for stock room in hosiery firm. State age, salary, experience. Address F T 185, Tribune.

MAN WITH AUTO.
Help manager of exterminating co. Start $25 week. Apply Kaufman, 356 N. State.

JANITOR and Handy Man for factory. Give experience in application. Address O Y 400, Tribune.

HOSPITAL wants farmer to COLLECT GARBAGE daily; no charge. Phone Lakeview 6780 ask for housekeeper.

RESPONSIBLE men—35 to 50 years; in good health; for full or part time; watchman work. Address H D 431, Tribune.

FACTORY laborers, candy makers and helpers—Experienced or inexperienced. BUNTE BROS., 3301 Franklin-blvd.

MEN—Care of saddle horses; salary, room and board. Cumberland Boarding & Riding Stables, Lawrence-av. and E. River-rd.

12 MEN—3 with cars, 9 circular distributors. City and road; salary and bonus; mornings 7:30, 8246 S. Langley-avenue.

CAPABLE driver—With own car to assist traveling salesmen, Chicago and out of city. Bittersweet 6600, Apt. 704.

HANDY MAN—For funeral home; part time work; stay nights; references. 2353 W. Chicago-avenue. Apply Tuesday ONLY.

MAINTENANCE man—Also able take charge of porters. Apply Schwefers Bakery, 939 Armitage.

MEN TO DRIVE TAXICABS.
APPLY CHECKER TAXI CO., 1401 W. JACKSON-BLVD.

YOUNG man for stock room—Exper. handling small parts pref. State age, exper. and salary. Address P L 235, Tribune.

HOUSEMAN—All around, dec. and maintenance; sober and steady; salary. Address G T 134, Tribune.

SEVERAL young men wanted for platform work loading trailers. Apply R. & V. Cartage Co., 1161 Cullerton.

YOUNG MEN—Electrically and mechanically inclined, radio work; experience not necessary. Address P L 424, Tribune.

MOTORCYCLE driver—Exp. for auto pickup and delivery serv. 3145 S. Oak Pk.-av.

MAN for groc. delivery—S. S.; stdy. job; gd. sal. Address O X 463, Tribune.

ELDERLY man—to clean up and run errands. 6140 Cottage Grove-av., 2d fl.

DRIVER by salesmen for trip through Illinois. Call Fairfax 0030.

YOUNG MAN—For bakery, no experience required. 4520 North-av.

USHERS—18-25 years, near north side theater. Address O Y 532, Tribune.

GAS station attendant—Night work. Between 25-30, expd. Cedarcrest 0526.

Agents.

RAWLEIGH Route now open. Real opportunity for man who wants permanent, profitable work. Start promptly. Write Rawleigh's, Dept. ILI-128-K, Freeport, Ill.

STRANGE SUCTION SPONGE cleans automobiles like magic. Sensational seller. Samples sent on trial. Rush name. Kristee 42, Akron, Ohio.

MEN, WOMEN—100% profit; new accepted specialty; retails 25c up; plastic clothes pin and line; attractively packaged; use anywhere. Address P M 524, Tribune.

FIFTH AVENUE Neckties. Big profits. FREE sample swatches, guar. sales plan. Danforth Co., 545-Y Fifth-av., New York.

DRESS WHOLESALER will help responsible persons in business, no investment. Dresses consigned. Address O T 52, Tribune.

Teachers' Registries.

TEACHERS WANTED.
Many emergency vacancies for those qualified. Ind. arts, math, band, science, commerce, grades, home econ., or what have you? Consult Clark Brewer. 64 E. Jackson-blvd. Har. 1277.

TEACHERS—Athletic Coaches, commercial, shop, Latin, Mathematics, Science, others, for emergency vacancies. CLINE TEACHERS AGENCY, E. Lansing, Mich.

Employment Service.

SALARIED POSITIONS.
$2,500 to $25,000.

This thoroughly organized advertising service of 31 years recognized standing and reputation carries on preliminary negotiations for positions of the caliber indicated above through a procedure individualized to each client's personal requirements. Several weeks are required to negotiate and each individual must finance the moderate cost of his own campaign. Identity is covered and if employed present position protected. If your salary has been $2,500 or more send only name and address for details.
R. W. BIXBY, INC.
141 Delward Bldg. Buffalo, N. Y.

THERE ARE PLENTY WELL PAID EXECUTIVES

Positions available now. Our confidential proven letter service will help place you in better salaried jobs sooner. Act now. B. H. ALLEN, 140 N. Dearborn, Rm. 1208.

Executives & Technical Men

Contact employers through our confidential and effective methods. Inquiries invited. THE NATIONAL BUSINESS BOURSE. Established 25 Years. 20 W. Jackson-blvd., Chicago.

FOR LETTERS THAT GET INTERVIEWS! Cooper, 64E.Jackson..611.Web.4687.Cra5632

Employment Agencies.

SECY. to public rel. exec.; single......$125
S-H-A-Y. 30 W. WASHINGTON.

JR. ACCT. Exp.; deferred; 5 days......$25
N. SIDE CONSOLIDATED, 1001 Leland.

FOR BETTER POSITIONS
BUSINESS MEN'S CL. HSE., 209 S. State.

HELP WANTED—MEN.

Employment Agencies.

COMPTROLLER, $10,000

WORKS MGR.—Heavy equip.......$10,000
3 CHIEF DSNG. ENGRS.......$6,000-$7,500
ASST. GENL. MGR.—Metal mfr.......$6,000
COST ACCOUNTANT.......$4,000
PURCH. AGT.—Tech. bkgrd.......$4,200
10 TIME STUDY ENGRS.—Ex.......$175-$250
DSGNRS.-DRAFTS.
Electrical, Piping, Mechanical, Conveyor, Structural, Hydraulic, Architectural, Water Treatment, Tool.
SALARIES, $150-$420.
5 CHEMISTS—CHEM. ENGRS.......$250
DISPATCHER—TRUCKING EXP.......$150
CLAIM ADJUST.—Auto-trk. ins. $150-$175
DOCK FOREMAN—Trucking exp.......$170
Wabash Agency, 202 S. State

Superintendent, Spiral Containers Exp., $5,000

CHAIN BUYER—Appliances.......$8,000
ADV.-SALES Prom.—Farm Prod.......$200
C.P.A. OFFICE MGR.—Detroit.......$300
DEPT. STORE AUDITOR.......$50 wk.
2 SENIOR ACCOUNTANTS.......$225-$300
5 JUNIOR ACCOUNTANTS.......$150-$175
EXPERIMENTAL ENGINEER.......$250-$350
YG. ANALYTICAL CHEMIST.......$150
2 PRDCT. CONTROL MEN..$4,000-$5,000
GLADER CORPORATION
110 S. Dearborn-st., 4th Flr.

APPLY TODAY, SUNDAY, 11 TO 3 P. M.

6 ELECTRICIANS, $1 HR.

Gordon feeders—Several..$27-$35 wk. O.T.	
BOYS—MANY BOYS—$22-$28 WEEK O.T.	
Turret lathe..70c up	Sheet metal men...$1
Upholsterers..88c up	Pol.-buffers......65c up
Coil winders......75c	Screw mach.65c-$1.10
Molders........$1.00	Motor repair.....Open
Woodworkers.65c up	Bench assembl.75c up
Car hikers..$20-$25	Elec. maintenance.85c
Auto mechanic...$45	Lumber yard.48c-57c
Car washers.$20-$25	Auto parts men.....$35
Gas station.$20-$25	Warehse. men.50c-70c
Grocery and Hardware clerks—$20-$30	

Co-op, 220 S. State, 6th fl.

BASEMENT MDSE Manager.......$500
MDSE. MGR.; small dept. store.......$300
SUPERVISING COST ACCT.......$350
MANAGER Candy store.......$250
BUYER; boys' clothing and furn.......$175
LOOP OFFICE space slsmn.; yng..$150+
TABULATING MACH. OPER...$110-$130
YNG. MAN; chem. educ.......$105
STOCK MEN; young.......$75-$100
OFFICE BOYS. Mart. loop.......$65-$80
SELECTIVE PLACEMENT COUNSEL.
2108 MERCHANDISE MART.

HIGH SCHOOL GRADS.

SALES ANALYSIS DEPT.......$90
INSURANCE CLAIMS DEPT.......$85
PURCHASING DEPT.......$80
CHEM. AND PHYSICS LAB.......$75
ADVERTISING DEPT.......$75

Monarch, 19 W. Jackson

WANTED—150 DOCKHANDS

Age 18 to 39; 150 lbs. or over to handle government merchandise. 59c hour. Plenty overtime. Full 7 days a week. Guaranteed steady.

NEW DEAL EMPLOYMENT
1532 W. CHICAGO-AV.

60 BOYS, 45c-52½c
TO LEARN VARIOUS TRADES.
All Trades, 343 S. Dearborn

SALESMEN, several lines.......$100-$200
Accountants-Bookkeepers.......$85-$150
Office Device Operators.......$100-$175
COMMERCIAL PERSONNEL, 64 E. Lake.

JR. ACCOUNTANT.......Start $125
OFFICE BOYS.......$65-$80
STOCKROOM, beginners or exp.......$18+
RELIANCE, 32 N. State, Room 1517.

CELESTER M. HORTON—310 S. MICHIGAN.
LETTERING ARTIST, $30-$35.
MDSING.—Knowl. copy prod.; app., $45.

TECHNICAL—FACTORY—CLERICAL.
LOOP AGENCY. 28 E. Jackson.

COLORED store-car porters.......$18-$20
AVAILABLE, 343 S. Dearborn, rm. 204.

MODERN, 879 N. STATE.
Restaur.-hotel jobs; male-female.

PRODUCTION clk.$35 | Ruff Assembly ..$40
ROYAL, 37 W. JACKSON.

INEXPERIENCED boys-men—Factory.....$23
GENERAL, 37 WEST JACKSON, RM. 49.

FRY cooks.......$30 | Assemblers.......70c
BUSCH AGENCY, 184 W. Washington.

OFFICE AND MAIL CLERKS.......$16-$20
HAHN-MARTIN, 7 SO. DEARBORN-ST.

DRILL PRESS. | FACTORY BOYS.
CERTIFIED, 30 N. WELLS.

GEN. OFF. CLERK-TYPIST—$130.
SO SIDE CONSOLIDATED, 1105 E. 63d-st.

PAINTERS—Boys; Carpenters; Laborers.
GREAT NORTHERN, 337 W. MADISON.

BANKTELLERS.......$125-$175
FINANCIAL, 111 W. JACKSON.

INDUSTRIAL ENGINEER.......$400
OCCUPATIONAL, 310 S. Michigan.

TRADE SCHOOLS—MEN.

Aircraft Construction

STATE APPROVED.
All graduates placed 100% to date. If you can qualify, we have an opportunity for you. Thousands of men needed. Call, write or phone Aviation Dept.
GREER SHOP TRAINING.
2024 S. WABASH. CAL. 4600.

WELDING

STATE APPROVED.
It's easy for Geer men to get a job. Greer prepares you in ONE MONTH for jobs in shipbuilding, aviation, bridge, tank, pipe line, auto, and building construction, and light or heavy welding in general mfg. Our testing laboratory guarantees you success. Individual personal instruction any hours between 8 a. m. and 10 p. m. daily.
2030 S. Wabash. Cal. 4600.

MACHINE SHOP

TOOL AND DIE—SCREW MACHINE.
Quickest and surest way; 6 to 8 weeks' time by our personal individual precision method; no crowding; no production to hold you back; blueprint shop mathematic drafting free. Pay for actual shop work only. all types machines. Open 9 to 9 every day. Hours to fit your spare or full time. Let our 39 years of experience guide you to a permanent big pay job.
GREER SHOP TRAINING.
2030 S. Wabash. Cal. 4600.

NAT. DEFENSE PROGRAMS

in Chicago area begging for "PRECISION INSPECTORS." WILL YOU BE PASSED UP BECAUSE OF LACK OF TRAINING?
AIRCRAFT ENGINE INSP.
PRECISION INSP.
U. S. ORDNANCE INSP.
All training given with actual instruments on airplane engines, machined parts, and castings, including blue print reading. Course taught in 12 weeks. Day, evening and Saturday classes now forming.
Investigate now before Chicago's newest industry opens. Call or write. Cen. 4519. Illinois School for Machine Shop Insp., 123 WEST MADISON.

LEARN AT THE "Y"
MACHINIST'S COURSE
WELDING
DRAFTING
Auto Mechanics-Tuneup

Individual instruction; schedules to fit your available time. Payment plans to meet your needs. Employment service.
Y. M. C. A. TRADE SCHOOL
54 W. Chicago. Whitehall 6211.

AVIATION MECHANICS

Help National Defense by training NOW for ENGINE MECHANICS, DRAFTING or FACTORY MECHANICS. But be SURE to enroll with a U. S. GOV'T-APPROVED Mechanics School. New DAY and NIGHT classes now forming. Pay as you learn. Free employment service. Call or write.
WESTERN AIR COLLEGE,
612 North Michigan-avenue.

Aviation Is Expanding

Opportunities in aviation greater now than ever before. Learn Aeronautical Engineering, Certified Mechanics, Drafting, Welding, Special Metal Fabrication Course. Days, eves., accredited. Free booklet. AERONAUTICAL UNIVERSITY—Chicago's oldest and largest school.
1338 S. Michigan-av. Vic. 2733.

BE YOUR OWN BOSS
LEARN WATCHMAKING

What hundreds of others have done you can do. Our Big Free Book tells all about it. Call, write, or phone for your copy. CHICAGO SCHOOL OF WATCHMAKING, 155 N. Clark-st. Franklin 1777.

WE TRAIN BARTENDERS

OR GOOD PAYING JOBS.
SHORT COURSE. REASONABLE.
Call or write for particulars.
DINING ROOM SERVICE SCHOOL,
1009 N. STATE. DEL. 2288.

Time Study—Motion Study

Our new large laboratories are now available for your practical intensive training at 4000 Washington-blvd. Industrial Ti-Mo Clinic. Nevada 4329.

TOOL AND DIE DESIGNING

Eve. instruc. for young men with shop exp. BELTON TOOL DESIGNING COURSE. 3600 FULLERTON-AV.

OLDEST STATE APPROVED SCHOOL OF its kind offers: Time Study, Motion Study, Wage Incentives, Plant Layout, Prod. Control, Industrial Engineering. N. W. IND. ENG. INST., 205 WACKER.

WELDING, ACETYLENE, ELECTRIC. Manual work; no theory; no books. We train operators only. T. & T. WELDING, 3217 W. LAKE-ST.

SHOW-CARD, Window, and Commercial Art Lettering, Pictorial Work. Eve. classes, $10 month. 343 S. Dearborn. Webster 7717.

NATIONAL WELDING SCHOOL—We really teach you; trial lesson. 5428 S. Ashland.

TRADE SCHOOLS—MEN.

Tool and Die
MACHINIST TRADE
LATHE OPERATION

Employment of Graduates No Problem
Day and evening classes. Visitors welcome.
MECHANICAL INDUSTRIES TECHNICAL INSTITUTE
523 S. Western-av. Monroe 5351.

AIRCRAFT CONSTRUCTION

EVERY GRADUATE PLACED TO DATE.

WELDING
GAS—ELECTRIC

INVESTIGATE TODAY.
Write or phone for details.
COME IN AND SEE FOR YOURSELF.
Visitors welcome. No obligation.
MECHANICAL INDUSTRIES TECHNICAL INSTITUTE
523 S. Western-av. Monroe 5351.

DIESEL

Day or eve. classes. Write or phone.
Hemphill Diesel
515 S. Western-av. Monroe 5351.

THE NATION IS CALLING for TECHNICAL MEN

Chicago Tech

The present offers what are probably the greatest opportunities in a generation in CERTAIN LINES of work. Read the want ads and see the calls for TECHNICAL Men.

Radio — Electricity
Engineering — Building
Drafting — Welding
Air Conditioning, Etc.

Get into one of these "live" fields now. Your spare time is enough. Train here for job of your choice. Employment help when ready. Start now, no time to lose.

REGISTER NOW FOR FALL TERM

Call any time this week 9 A. M. to 9 P. M. [Sat. 5 P. M.]. See Chicago Tech's new building and equipment. Over 40,000 sq. ft. State recognized, licensed and approved. Get our Free "Blue Book." Call, write, or telephone. CALUMET 8200.

Chicago Tech College
19-G TECH BLDG. 2000 S. MICHIGAN

TELEVISION

Selective Service Director recommends draft boards defer students in technical schools. U. S. officials authorize and predict a boom in television. Stop worrying and

TRAIN FREE

FOR GOOD JOBS IN
RADIO
TELEVISION
ELECTRICITY
COMMUNICATIONS

under the personal direction of our internationally famous engineers.
Write, stating age and education, or Apply in person 9 a. m.-9 p. m.
AMERICAN TELEVISION LABS., INC.
433 E. ERIE.

DRAFTING FREE

We are now providing a short, intensive free evening course in Drafting. Apply in person 9 a. m.-9 p. m., or write, giving age and education

GLASSBLOWING

Electronic glassblowers earn from $50 to $75 a week and are in demand. Learn quickly two evening weekly in our tube making division. Apply 9 a. m.-9 p. m. American Television Laboratories, Inc., 433 EAST ERIE-ST.

LEARN WELDING
DRAFTING AND DESIGN
AUTO BODY WORK
REFRIGERATION AND AIR CONDITIONING

DURING YOUR "OFF" HOURS.
Yes, sir, Utilities Engineering Institute [STATE APPROVED AND LICENSED] offers practical, usable training in these subjects. Furthermore, YOU CAN RECEIVE PERSONALLY SUPERVISED, ACTUAL SHOP-PRACTICE INSTRUCTION to suit your convenience. Your schedule can take in any periods from 9:00 a.m. to 10:00 p.m.; you can come one morning and two evenings—or two mornings and one evening—or ANY ARRANGEMENT that fits in with your regular work. This "flexible" schedule service offered by U.E.I. is typical of the "plus" values you receive throughout the training.
TODAY—RIGHT NOW
SEND FOR FREE INFORMATION.
UTILITIES ENGINEERING INSTITUTE.
1314 BELDEN-AV.

National School

STUDENTS ARE IN DEMAND AND ARE BEING PLACED WITH LEADING COMPANIES.

MACHINIST TRADE
TOOL & DIE MAKING

QUALITY IN A SHORT TIME FOR STEADY EMPLOYMENT AND GOOD PAY. LEARN UNDER REAL SHOP CONDITIONS ON ACTUAL WORK.
3 Floors of Modern Equip.
DAY AND EVENING CLASSES.
ENROLL NOW
CALL, PHONE, OR WRITE TODAY FOR COMPLETE INFORMATION.

NATIONAL SCHOOL
OF MECHANICAL TRADES
628 W. LAKE. MONROE 2346.

ELECTRICITY-RADIO

Industry needs trained men in ELECTRICITY and RADIO. We have many calls for graduates for good jobs. "LEARN-BY-DOING" at Coyne, ESTABLISHED 1899. Visit shops. MON., WED., or FRI. EVE., 7-9 P. M., or ANY DAY between 9 and 4. Call write or phone for FREE book.
Coyne Electrical School
502 S. PAULINA. PHONE SEELEY 7722.

Industrial Trade School

LEARN WELDING. Simplified method. Individual instruction. $2 starts you. No contract to sign. Your continued satisfaction guarantees us the completion of your course. Free employment service. Write, phone or see us now.
1910 S. KEDZIE-AV. ROCKWELL 7167.

STEADY WORK
GOOD PAY

for auto mechanics, body-fender experts; actual shop training with modern equipment on latest model cars. Earn while learning. Days or eves. Call, write, phone. FEDERAL AUTO SERVICE, 2040 West Washington. Haymarket 6015.

FOR FUTURE SECURITY !!

Air—Express—Truck—Rail—Water Traffic Rates and laws may offer real future for you. Visit for free traffic aptitude test. Over 1,500 firms use our men. Est. 1928. COLLEGE OF ADVANCED TRAFFIC, 14 E. Jackson-blvd. Dept. F. 11. Har. 8640.

U. S. Government Jobs

Commence $105-$175 month. Prepare now at home for Chicago examinations. Full particulars—list of positions, FREE. Write today. Franklin Institute, Dept. 62F, 360 N. Michigan-av.

LEARN FREIGHT TRANSPORTATION. RATES & LAWS—BIG DEMAND NOW. Complete, up-to-date, practical course. ENROLL NOW. Day or eve. Call or write. FREIGHT TRAFFIC INSTITUTE, 176 W. Adams-st., Dept. T8, State 2330.

BEST OF ALL TRADES

Learn Decorating, Sign Painting, Paperhanging, Graining, Marbling. Cat. Free. CHICAGO PAINTING SCH., 108 W. Lake.

MEN NEEDED—BIG PAY.
LEARN WELDING, aircraft included. Free employment service. No money down. Free book tells all. INTERNATIONAL TRADE INST., 741-745 W. 70th. Vin. 6751.

LEARN meat cutting in quick 6 weeks—We'll finance your training; big pay jobs; employment service, union card, diploma free. Write for free catalog. National School, Dept. 19, Toledo, Ohio.

LEARN BARBERING.
Save $50 by immediate enrollment.
MOLER COLLEGE.
177 N. State-st. CEN. 6393.

ACTUAL SHOP WORK.
Body and fender auto-Diesel-aviation, refr. air conditioning. Greer, 2030 S. Wabash.

HOTELS call for trained men—Good pay. Learn at home. Write Lewis Hotel Training Schools, Desk 719, Washington, D. C.

TRADE SCHOOLS—MEN.

AIRCRAFT FACTORY
MECHANICS SCHOOL
STATE APPROVED
Chicago's Oldest and Largest

Aircraft factory mechanics' school invites you to call in person and see more than 700 young men being trained in 8 weeks' time for splendid jobs in the aircraft industry, covering both military and commercial. IT'S WORTH DOLLARS IN YOUR POCKET TO SEE FOR YOURSELF.
THROUGH OUR FREE EMPLOYMENT BUREAU EVERY GRADUATE OF THIS SCHOOL HAS BEEN OFFERED A JOB IN SOME AIRCRAFT FACTORY.
DAY OR EVENING TRAINING.
CALL OR WRITE.

AMERICAN AIRCRAFT INSTITUTE
938 W. Chicago Av.
OPEN MON., WED., FRIDAY EVES.
SOUTH SIDE BRANCHES
OPEN EVERY EVENING.
11008 S. Michigan
709 W. 63d St.

ALLIED SCHOOL

State Approved and Licensed
WILL PREPARE YOU FOR A JOB IN
MACHINIST TRADE
TOOL & DIE MAKING
SCREW MACHINE COURSE.
Drafting & Blueprints
Learn easily and quickly on actual work. Practical shop method. Most complete training shop in America. 4 FLOORS. 45,000 Sq. Ft. Equipped with Machinery.
PREPARE YOURSELF
for a job in the National Defense Program.
Free Employment Service
EARN WHILE LEARNING
Visit ALLIED SHOPS, days or evenings. Write or phone Dept. T for free book, "Practical Machine Shop Training."
Allied Screw Mach. Co.
SCHOOL OF MECH. TRADES DIV.
609 W. Lake-st., Chicago. Hay. 1136

SPORTING GOODS.

HUNTERS!

CLIP THIS AD FOR THESE BARGAINS! NO SALES WITHOUT THIS AD! SALE ENDS SUNDAY, SEPT. 14TH.
SHELLS—Super X, Nitro Express, or Peter's Hi Velocity 12, 16, or 20 gauge. Special! Case of 500, 20 boxes...$19.90
Special! Box of 25, 10 boxes, for $10.95
GUNS—2,000 new and used. All makes. Chicago's largest selection. Come early! THIS WEEK ONLY! Special trade-in allowances on your old guns at Klein's. There is no shortage of guns at Klein's, but there will be this fall. Don't wait!
BOWLING BALLS! Brunswick Mineralite Bowling Balls on credit terms.......$15.95
$5.00 Bowling Shoes.......$2.98

KLEIN'S
508 S. HALSTED-ST.
OPEN SUNDAY MORNING, 9 TO 1 P. M. TUES., THURS., SAT. EVES. TILL 9 P. M. CASH OR TERMS—FREE CATALOG.

Hunters, Attention!

Go to Mages' Sport Stores
FOR THE LOWEST PRICES IN TOWN ON SHOTGUNS, RIFLES, SHELLS, HUNTING COATS AND BOOTS. HIGHEST TRADE-IN ALLOWANCE FOR YOUR OLD SHOTGUN OR RIFLE. BRING YOUR OLD GUN IN NOW. TIME PAYMENTS IF DESIRED.

MAGES
SPORT STORES
"CHICAGO'S LEADING SPORTING GOODS CENTERS."
SOUTH SIDE. NORTH SIDE.
6216 S. Halsted 4019 W. North
WENT. 0080. ALBANY 2798.
Open TUES.-THUR.-SAT. till 10 p. m.

FISHING TACKLE, GUNS

We trade cameras for guns and tackle. Complete tackle dept. Guns: Winchester, Savage, Remington, Stevens, Marlin, Ithaca and others. All kinds of ammunition. BUDGET PLAN. Open Sunday, 10 to 5; Tuesday and Thursday until 9.

CHICAGO CAMERA CO.
SPORTING GOODS DIVISION.
2324 S. Michigan-av. Calumet 4675.

ATTENTION HUNTERS.
We have 350 guns on display; any gauge or make you desire. Stevens 410—22 over and under, $16.25; 20 gauge repeater shotgun, $14.25. 410 repeater gun, $12.45. Western expert shells, case of 500, $15.50. Open every night until 10:30 p. m. Sunday until 5 o'clock.
Lakeview Sports Store, 1952 Belmont-av.

GUNS, AMMUNITION, SPORT GOODS, BOATS AND OUTBOARD MOTORS. SPECIAL SEPTEMBER VALUES. MAYPOLE BOATS AND MOTORS INC. 5901-07 W. MADISON-ST. CHICAGO, ILL. VILLAGE 6126. MANSFIELD 10351.

BUY ON BUDGET PLAN—PAY $1 WEEK. WE BUY, TRADE, RENT, SELL new, used BROWNING, REMINGTON, WINCHESTER SHELLS, BOWLING BALLS, BAGS, SHOES. ILL. hunt. lic. Op. Tu., Th., Sat. 9. Sun. 5. Bolotin Camera, 729 W. Roosevelt. Can. 2112.

REGULATION POOL TABLE.
Complete cues, balls, cover, $50.
6601 N. Whipple-st. Briargate 2748.

BILLIARD table—Brunswick Balke; complete; perfect cond. 1124 W. Marquette-rd.

FOR SALE—Rem. Sportsman; 20 gauge; perfect in and out. Fairfax 7100, Apt. 316.

BUSINESS DIRECTORY.

Carpenters.

CARPENTER-Contractor—Remodelling and repairs. A-1 exp. Bittersweet 9725.

Moving, Storage, Etc.

RETURN LOADS
BUREAU, INC.
NO CRATING NECESSARY.
LOW RATES. COAST TO COAST.
3688 W. GRAND-AV. CAP. 1162.

NATION-WIDE SERVICE.
LOW RATE, FULL OR PART LOADS.
Door to door. No crating required.
UNION VAN CORP.
155 N. CLARK-ST. CENTRAL 1592.

GENERAL MOVERS, INC.
Move safely at low cost. Special low rates to California and west coast points. Free estimates. 3204 W. Harrison. Van. 6878.

NEW large truck, closed body, furnished with exper. Union driver. Hourly or load basis. Reasonable. Call Van Buren 3040.

WARREN BROS MOVING CO. Interstate lic. and bonded. 2450 Montrose. Irving 8303.

TRANS-AMERICAN — COAST TO COAST. 540 W. 59TH. Wentworth 0700.

A. & M. RETURN LOAD SERVICE. Everywhere in U. S. A.; insured. Ind. 7000.

Rug Cleaning.

$1.50—9x12 DOM.; clean both sides and glaze like new; exp. rep.; all work guar. Call anywhere. A-1 Rug Cleaners. Kildare 8414.

$1.50—9x12 DOM. RUGS cleaned, repaired, furniture clean. M & H Cleaners, Ked. 1614.

$1.50, 9x12 DOM. rug cleaned; also furn., like new. A-Z, 4920 Sheridan. Lon. 0568.

TYPEWRITERS AND SUPPLIES.

ROYAL, Und., Smith, Rem., Corona Portable, $10. We buy, repair, exchange any mach. 4470 Broadway, Ard. 0907. Open eves.

RENTALS—1 mo., $3; 3 mo., $6. Apply on pur. Bargains. All makes. A1 Typewriter. Dea. 2837. 36 W. Randolph.

ROYAL—In very fine condition, only $25; also VICTOR ADDING MCH. SAG. 1322.

TYPEWRITERS, $9; duplicators, $10; dictaphone, $25; addresso., $15. 425 N. LaSalle.

STANDARD rebuilt typewriters, $15 up. 3944 Lincoln, 2d. Buc. 0330.

50 GUARANTEED rebuilt typewriters. All makes & models. $7 & up. 950 W. 63d.

SEWING MACHINES.

50 ELEC. CONSOLES GUAR. $34. Others $8 up. We buy and exchange. Englewood 8485. 950 W. 63rd-st.

HEMSTITCHING machine for sale—Good condition; $39. 363 May-av., Glen Ellyn, Ill.

SINGER consoles—Like new, $39.50; port. $22.50; dropheads, $7; tms. 5455 Madison.

SINGER—Elec. console; round bobbin; splendid cond.; guaranteed; $35. Pensacola 1670.

WE PAY CASH FOR USED SEWING MACHINES ANY MAKE. KEDZIE 1300.

SEAMSTRESS—Wants sew. mach.; gd. cond.; state cash pr. Address J 147, Tribune.

BOOKS.

BOOK collection wanted for library of private party. Describe fully and state price. ADDRESS O Y 451, TRIBUNE.

HELP WANTED—WOMEN.

Stores and Offices.

ACCURATE TYPISTS, ADDRESSERS—PERMANENT; GOOD RATES. 1202 W. GRAND.

APPLICATION TAKER

Credit application taker. Must be experienced. Apply 6th floor, employment office.
NETCHER'S BOSTON STORE
STATE AND MADISON-STS.

ASSISTANT BOOKKEEPER

and typist; accounts receivable, collections, etc.; will teach machine bookkeeping; state salary to start, experience and education; N. W. side. Address O Y 384, Tribune.

ASST. BKKPR.—Actual bkkpg. and typing exp. necessary; $18; rapid advancement. Mr. Bayer Young, Office Equipment Co., 210 W. Adams-st.

ASSISTANT purchasing agent—With bookkeeping knowledge; state age, qualifications, salary, and phone number. Address O T 130, Tribune.

ASSISTANT TO EXPORTER—Loop; evenings 6-9; some knowl Spanish pref.; give age, exper., etc. Address H 544, Tribune.

AUTOMOBILE CONCERN
is seeking an unusually alert and efficient bookkeeper who can take charge of office, handle all books, small keyboard, light typing. Must be experienced, practical in speaking to customers, and conscientious. Will consider one presently employed. Write full particulars. Address O F 471, Tribune.

BAKERY SALESLADIES.
Experienced; good pay. 1216 E. 53d-st.

BAKERY salesgirl—Exp.; no Sun. Call 8-2 p. m. Phillips Bakery, 1955 Belmont.

BILLER.
Comptometer operator and typist, experienced, capable of handling large volume; good at figures; Southwest Side; 5 day week. Address O L 589, Tribune.

BILLER—Gen. office work; grocery experience preferred.
Address O X 520, Tribune.

BILLER - SWITCHBOARD—West side mfg.; age 20-25, Protestant. Give details. ADDRESS O T 506, TRIBUNE.

BILLER-Typist—Fast, accurate; shorthand helpful. Give experience in reply; $20 wk. Address P M 241, Tribune.

BOOKKEEPING-Machine Oper.—Underwood. Stock record clerk. Comptometer Operator. For old established firm. Competent. Give full particulars, salary, and references in your application.
Address O Y 599, Tribune.

BOOKKEEPER—Must be thoroughly experienced and capable of handling volume of work; northwest side; send typewritten letter of application, with full details of experience, reference, and starting salary expected.
Address O X 331, Tribune.

BKPR.—Accts. payable; thor. familiar with voucher system. Must be able to type. Comptometry helpful but not essential. Answer own handwriting giving exp., past employment, refs. and sal. expected. ADDRESS N P 459, TRIBUNE.

Bookkeeper-Stenographer

WANTED IMMEDIATELY.
General contractors office. Must be efficient. State age, nationality, give references. ADDRESS P M 244, TRIBUNE.

BOOKKEEPER for first two weeks each month; preferably married woman desiring permanent part time work; give experience, religion, age. Address E 202, Tribune.

Bookkeeper-Stenographer

State your background fully, salary expected, phone. Address P L 84, Tribune.

BOOKKEEPER-assistant—For hospital. Must be experienced. State salary expected; steady employment.
Address O S 297, Tribune.

BOOKKEEPER—Assistant and typist; permanent; good opp. in S. W. side office; state age, exp., sal. wtd. Address P B 303, Tribune.

BOOKKEEPER—Splendid opportunity, growing organization. Complete set of books. State experience, age, and phone number. ADDRESS P L 575, TRIBUNE.

BOOKKEEPER—Capable, fast, and accurate. Expert at figures; heavy detail; some typing. Willing worker. State age, experience, references. Address J 136, Tribune.

BOOKKEEPER—Prefer experience in insurance and real estate. Reasonable salary. ADDRESS P A 484, TRIBUNE.

BOOKKEEPER—Full charge. Typist. Jewish. State age, salary, reference and experience. Address P L 572, Tribune.

BKPR.—Expd. D. E.; must be accurate typist. State age, exp., refs., sal. Small Wisc. city. Address O H 347, Tribune.

BOOKKEEPER and generally useful around office—Must be good at figures. $15 to start. Address O T 354, Tribune.

BOOKKEEPER—Experienced. Give qualifications and salary wanted. Loop office. Address P A 376, Tribune.

BOOKKEEPER asst. and stenographer—At least 2 yrs. exp. State age and salary expected. Address O T 337, Tribune.

BOOKKEEPER—Thoroly exp.; N. side; eves. or ½ days. Address J 60, Tribune.

BOOKKEEPER-typist—Permanent; small office. E. Ryan, 718 West 63d-street.

BOOKKEEPER—Young; some exper. Newspaper office. Address O T 554, Tribune.

BOOKKEEPER — Expd.; for cleaning store. Good salary. Permanent. 2650 N. Clark-st.

BOOKKEEPER — Polish speaking. Pioneer Brewing Co., 5619 Fullerton-av.

BURROUGHS OPERATOR

Billing machine. Give details regarding experience, age, and salary wanted in reply. Address O T 303, Tribune.

BURROUGHS—Accts. Rec. State age, exp., salary desired. Address J 102, Tribune.

CANDY SALESLADY

Seeking perm. pos. to work in Highland Pk. Exp. pref., not necessary. Apply Dutch Mill Candies, 2222 Diversey-pkwy., Chicago, or 376 Central-av., Highland Pk.

CANDY SALESGIRLS

17-27; steady and part time; only attractive girls need apply. Mr. Shapiro, Confection Cabinet Corp., 430 W. Erie.

CASHIER—Age under 30; drug store exp. or drug apprentice. No evening or Sunday work. Loop. Address J 104, Tribune.

CASHIER—Exp. installment preferred. Good opportunity. State age, exp. and starting salary. Address O L 62, Tribune.

CASHIER—YOUNG, NEAT. GOOD PAY. 757 E. 79th-street.

CATALOGUE INSERTERS

Experienced. Give phone number. ADDRESS O H 599, TRIBUNE.

CHECKER-cashier—Large food mart. Some exp. required. Mr. Faino, 4874 Lincoln-av.

CHILDREN'S WEAR clerk—Girl or young woman; steady. Address O T 511, Tribune.

CLERICAL WORKERS

NO EXPERIENCE REQUIRED. HIGH SCHOOL GRADUATES, AGES 17 TO 30. APPLY IN PERSON, 8:30 TO 9:30 A. M., OR 1:30 TO 2:30 P. M., MONDAY THRU FRIDAY.

SPIEGEL, INC.
1040 W. 35TH-ST.

CLERK—Good at figures; Monroe operator; manufacturer, N. W. side; modern office; excellent opportunity. Give complete history and salary desired.
Address P A 482, Tribune.

CLERK IN DAIRY STORE.
6438 LINCOLN-AVENUE.

COAT SALESWOMEN

Part time openings for experienced coat saleswomen; may lead to permanent employment. Apply central employment office, 4th floor, 9:30 a. m. until noon.
WIEBOLDT'S
Ashland, Monroe and Ogden

COAT AND SUIT ASST.

Wonderful opp. for capable and ambitious person to take charge of coat dept. Must be excellent sales closer.
YORK, 38 S. State.

Comptometer Operators

Thoro knowledge of all operations; able to pass test; liberal starting salary. Apply Monday, Tuesday, or Wednesday, 4th floor, Administration Bldg.
MONTGOMERY WARD
619 W. CHICAGO-AV.

Comptometer Operators

Married women for monthly temp. work; 3-5 yrs. exp. nec.; free brush-up course. MATTSON CALCULATING SERVICE, 20 N. Wacker-drive. Room 820.

Comptometer Operators

Monthly temporary work. Must be experienced. Work on extreme north side. Days or from 5 p. m. to 1:30 a. m. American Calculating Service, 82 W. Washington.

COMPTOMETER operator—Experienced; also typing; give experience, full details; North side resident preferred. Address P N 122, Tribune.

COMPTOMETER Operator—State experience, age and salary. Address O T 177, Tribune.

CORSETIERE with ready to wear, hosiery, lingerie exp. Gentile, living at home, north side. Good salary and comm. Perm. State age and exp. Address L S 96, Tribune.

CORSET SALESWOMAN

Thoroughly exp. for fittings. Also sell apparel; N. side. Address O M 561, Tribune.

COSMETIC SALESLADY.
J. L. ROSENBLUM, 7060 MERRILL.

DICTAPHONE operator—Exper. gen. off.; gentile; age 24 to 32; fast, acc.; gd. opp.; perm.; N. side. Address O T 132, Tribune.

DICTAPHONE operators [2]—Mfg. exp. Austin 1070, Sunday, 11-3, or Mon., 9-5.

HELP WANTED—WOMEN.

Stores and Offices.

DICTAPHONE and stenographer—Experienced. For general office work. Give experience and full details. North side resident preferred. Address P N 123, Tribune.

DEMONSTRATORS—For dept. store sales; personable; with proven sales ability; age 30-35. W. R. Myers, 1358 Winnemac-av.

DENTIST assts. [2]—Neat appear.; 1 for afternoon, 1 eves.; will train; prefer west side. Address O Y 573, Tribune.

DENTAL assistant—H. S. grad.; small sal. while learning. Pittsfield Bldg., Rm. 1420.

DICTAPHONE operator. Gentile; medical offices; several yrs. exp. Min. 2 yr. college trained. Address O T 367, Tribune.

DRESS SALESLADIES—Experienced; steady; good pay. Hellman's, 6755 Stony Island.

DRUG CLERKS OR SALESWOMEN. FAST GROWING RETAIL DRUG CHAIN. CHICAGO AND OUT OF TOWN. ADDRESS O L 251, TRIBUNE.

DRY GOODS SALESLADIES

Expd.; steady and part time; good salary. Ginsberg's Dept. Store, 2138 W. 22d-street.

EDIPHONE OPERATORS

Must be experienced. Apply Monday, Tuesday, or Wednesday, 4th floor, Administration bldg.
MONTGOMERY WARD
619 W. CHICAGO-AV.

FILE clerk—Alert young lady with some exper. and knowledge of comptometer operation. Address O S 446, Tribune.

FILE clerk—Type.; genl. ofc. State age, exp., phone; $65 mo. Address J 99, Tribune.

GEN. OFFICE—Three beginners; good at figures. Neat writing; comptometry helpful but not essential. Reply in own handwriting giving education and average grades in schl. as well as salary expected.
ADDRESS N K 449, TRIBUNE.

GENERAL OFFICE WORK

and to operate ditto machine; experience not necessary. Age 18 to 20. State age, education, religion, salary expected. ADDRESS P A 137, TRIBUNE.

GENERAL office detail—Typing ability preferred. Recent H. S. graduate; west side. State qual., age, religion, and salary. ADDRESS O M 429, TRIBUNE.

GENERAL office — Rapid typist; fast and accurate at figures. $18 weekly; permanent position. Reply own handwriting. Address J 163, Tribune.

GENERAL office girl—Bookkeeping knowledge helpful. Permanent position; good opportunity. Apply 2251 S. Michigan-av., 2d floor.

GENERAL Office Work—Typing, detail work. Permanent. Write exp., age, salary expected. Address O Y 592, Tribune.

GENERAL office, typing—Girl with Bowling Alley exp. Gentile. West side. $18 start. Address O T 311, Tribune.

GEN'L work in small office—Typing, detail work, good at figures; some bookkeeping essential. Address P A 485, Tribune.

GENL. office work-typist—Exper. not necessary. Address N T 467, Tribune.

GEN. off. expd.—Good handwriting; steady. Mechanics Overall Laundry, 2221 Oakdale.

GIRL—For longhand billing; accurate at figures. Reply in own handwriting, giving age, education, exp. if any, and salary expected. Permanent work.
Address O X 323, Tribune.

GIRLS OVER 18

For clerical work in office. We will train. Typing essential, stenography helpful. 225 W. HURON, 4TH FLOOR.

GIRL—High school graduate; good in arithmetic; so. side. State age, nationality, religion, and salary desired.
Address O T 552, Tribune.

GIRLS over 18 for candy counters—Must be attractive. Apply Monday, 10:30 a. m. Chicago Theater, Lost and Found Dept.

GIRL—22-26; for pay roll work; with typing and comptometer experience. Address O L 262, Tribune.

GIRL—General office work, bookkeeping, and typing. Address O M 104, Tribune.

GIRLS—Neat; mail order work. State age, salary. Address P L 83, Tribune.

GIRL—S. S. plumbing off.; gen. off. work. Some exper. Address P N 116, Tribune.

GIRL—EXP., for cleaning store. Good salary. Permanent. 2650 N. Clark-st.

GROCERY clerk—Young, neat appearing. Steady work. 6520 S. Cicero-av.

INSPECTORS, WRAPPERS AND PACKERS

Preferably with State-st. experience. Apply 6th floor employment.
NETCHER'S BOSTON STORE
STATE AND MADISON-STS.

LIGHT blonde—5 ft. 2 or 3; age about 18, active, neat. Apply 7th floor, Employment Office, before 11 a. m., CHAS. A. STEVENS & CO., 19 N. State.

MAIL ORDER REBUYING

Excellent opportunity for young women with merchandise experience. Some knowledge of stock records necessary. Initiative, judgment, and ambition essential prerequisites. College training preferred.
Apply by letter stating age, experience, education, and salary desired. ADDRESS O T 553, TRIBUNE.

MANAGER for needle craft shop—70 miles from Chicago; ability to meet and sell customers essential; merchandising and business exper. desirable. Write, giving details of experience.
Address O L 67, Tribune.

MANAGER—For cotton shop; expd.; trim windows; references required. Apply 2837 Milwaukee-avenue.

MILLINERY SALESWOMEN—Expd.; steady and part time; liberal salary; good future; N. S. loc. Park Avenue Exclusive Millinery Stores, Inc. 2001 Montrose-av. Well. 0956.

MILLINERY SALESLADIES

Experienced; part time and steady employment. Busy floor. 322 N. Michigan, 3d fl.

MILLINERY SALESWOMEN.
Experienced; steady or part time; good salary. Ruby Hat Shop, 1642 Howard-st.

MILLINERY salesgirls and apprentices—Exp.; full-part time. Keystone 5204.

MILLINERY SALESLADIES—Good opportunity. 711 Church-st., Evanston.

MILLINERY Saleslady—Exp. selling better hats; steady. 5122 Sheridan-rd.

MODEL—Thoroughly exp. only; wholesale dresses; size 14; about 5 ft. 8 in.; some gen. office work exp.; steady. Web. 2165.

NOTIONS

Experienced saleswoman in notion department. Should be young woman, aggressive and pleasant disposition. Steady position. Apply superintendent's office, 1st floor, after 9:30 a. m. L. KLEIN, Halsted, 14th and Liberty-sts.

OFFICE girls—Filing, typing; some knowledge of shorthand and bookkeeping. State religion and starting salary expected. Address O T 305, Tribune.

OFFICE WORK—44 hr. week, $16 to start. Old established north side laundry. Exp. not necessary. Give complete personal history. Address O T 353, Tribune.

OFFICE GIRL—About 20 yrs.; filing and typing, shorthand desirable; must have experience. $18 week. Address O T 507, Tribune.

OFFICE girl—Gentile; must be fast and accurate at figures; $18 start; references. Address O Y 405, Tribune.

OFFICE girl—Expd., to do stenography and filing. Must live on N. W. side. Apply 9-12, 2856 N. California-av.

OFFICE girl—52 A and 52 B; liquor experience; good salary. 1618 Milwaukee.

ORDER TAKER AND STENOGRAPHER. Wholesale liquor experience preferred. Phone Delaware 6611, or apply afternoons. PHILIP BLUM & CO. 501 W. Chicago-av.

ORDER pricer—For drug chain office; keep price files. State age, experience, and salary. Address P N 121, Tribune.

PROMINENT MIDWEST FURRIER seeks capable, experienced sales women with proven record results. Excellent salary, unlimited opportunity. Give details, experience and if possible submit recent photo, not returnable. Our employes know of this ad. Address O X 356, Tribune.

PHYSICIAN'S secy. asst.—Loop; first 4-6 mos. afternoons and sm. sal. Will teach; enc. snapshot. Address O X 319, Tribune.

READY-TO-WEAR SALESLADIES.
Experienced. Part or full time. Good pay. Large west side department store. ADDRESS P A 131, TRIBUNE.

READY to wear saleslady—Steady position. N. W. Address P B 53, Tribune.

RECEPTIONIST—Experience not necessary but must be alert, even disposition and capable of handling public. Swain's Beauty Shop, 130 N. Oak Park-av., Oak Park, Ill.

RECEPTIONIST—Sales exp.; salary and com. Mellquist, 59 E. Madison, Suite 315.

RECEPTIONIST—Alert young girl; educ.; typing. Address O Y 572, Tribune.

SALESWOMEN—PART TIME

for general selling. Apply 6th floor employment office.
Netcher's Boston Store
STATE AND MADISON.

SALESLADY — Experienced Ready-to-wear; state age and reference; good wages; chance for advancement.
LILLY'S, LA PORTE, IND.

SALESWOMAN—Opportunity offered clever woman with better dress, coat, specialty shop exp. to earn $35 to $50 weekly. Perm. that LEVITT shop, 546 Diversey.

SALESLADIES—Experienced in handbags; steady; chance to advance; good salary. Address O X 517, Tribune.

SALESLADIES—Expd. selling fur and cloth coats; prefer one who has had buying exper. Apply after 2 p. m. 6500 S. Halsted.

SALESLADY—Thoroughly experienced; for coats and dresses; permanent position; gd. salary. Call Kedzie 3546 Mon., 10-12.

SALESLADIES—Expd. in better dress; steady and part time openings; good salary. Dorothy Ann Shop, 3333 Lawrence.

SALESWOMEN—Thoro exp. selling high grd. ready to wear. Mich.-av. shop. Perm. exc. opty. Give ref., ph. Address E 193, Tribune.

SALESGIRLS wanted—For 5 and 10 cent store. 2064 Milwaukee-av.

SALESLADIES—Thoroly expd.; lingerie and novelties. 6306 S. Ashland.

SALESLADIES—Exper. ready-to-wear; steady; extras; gd. pay. 3144 Lincoln-av. Wel. 2411.

SALESLADIES—Exp.; for lingerie; corset shop; steady; extras. 2835 W. Cermak-rd.

HELP WANTED—WOMEN.

Stores and Offices.

SALESWOMAN

for women's clothing. Must be thoroly experienced, have exceptional selling ability, attractive personality and not over size 18. South side resident. Do not apply unless you have these qualifications.
Address O Y 516, Tribune.

SALES CORRESPONDENT
of proven ability. None others need apply. Prefer one able type rapidly and accurately. Give full details, experience, age, nationality, religion, business references.
Address O M 232, Tribune.

SALESLADIES

Coats, furs, and dresses; credit experience; steady or part time; excellent salary. R. B. CLOTHING STORES, 1231 N. Ashland.

SALESWOMAN

Retail yd. gds. and hse. furn.; N. side; buying exp. Address O M 562, Tribune.

SECRETARY—Experienced; perm. position; expert steno. and typist; real estate or legal exp.; neat, well dressed; may be over 30. Address O X 519, Tribune.

SECRETARY to lawyer—Scandinavian preferred; state age, qualifications, exper., salary desired. Address O L 500, Tribune.

SECY.-Stenographer—Capable; real estate and insurance exp. So. side; state age, salary, qualifications. Address P M 243, Tribune.

SECRETARY TO OFFICIAL.
Age 20 to 25. Salary over $100. State qualifications. Address P A 488, Tribune.

SECRETARY-steno.—Gen. office work. State salary, exp. Address O X 322, Tribune.

SOCIAL Secretary—Part time work in residence near north side; must have had recent steady employment. Prefer one who is married. Reply in own hand, stating age, history. Address H 573, Tribune.

STENCIL cutter and steno. exp.; age 25-35. Protestant, Gentile. Varied, interesting work. State experience and qualifications fully. ADDRESS O T 338, TRIBUNE.

Stenographer-Secretary

WITH SALES DEPARTMENT EXPERIENCE. STATE QUALIFICATIONS, EDUCATION, NATIONALITY, AGE AND SALARY DESIRED.
ADDRESS P A 160, TRIBUNE.

STENOGRAPHER

Near West Side concern wants good stenographer; high school or better. Permanent pos., splendid opportunity for qualified applicant who is not afraid of work. Give age, education, experience, and salary desired. Address P B 304, Tribune.

STENOGRAPHER TO SALES EXECUTIVE—Must be capable and possess outstanding initiative; age 25 to 35 preferred; moderate starting salary with opportunity for advancement. Give full qualifications in letter. Address O X 176, Tribune.

STENOGRAPHER—For small N. W. side office. High school graduate. Some experience desirable, but not necessary if school record is excellent. Apply in own handwriting. Give full details. Address N O 466, Tribune.

STENOGRAPHER

For retail store; general office work required; good at figures. State age, experience, salary, 1st letter.
Address O S 450, Tribune.

STENOGRAPHERS

required by new industry located in Chicago. State age, experience, and salary required. Address O X 515, Tribune.

STENOGRAPHER and assistant bookkeeper—For large automobile dealer and distributor. Excellent opportunity. State all details, including experience, age, phone number, etc. Address G D 432, Tribune.

STENOGRAPHER—Prefer one also interested in detail work. Mtge. and Real Est. Co. Will consider bright beginner. Oppor. for advancement. State age, exper., refs., salary. Address O L 353, Tribune.

STENO.—Good opening for ambitious girl near el., near north side. Well established co. Reply fully, age, education, experience, nationality, salary desired.
Address J 105, Tribune.

STENO.—Secretary to bus. mgr. of technical publications; transcribe ediphone; also capable of handling own sales correspondence and detail work.
Address P A 583, Tribune.

STENOGRAPHERS

with technical knowledge preferred. Write M. J. Boyle & Co., 608 N. Market-st., Marion, Ill.

STENO.—Also to assist on statements, in real estate office on west side; write fully experience and salary expected.
Address P L 256, Tribune.

STENO.-SWBD.—Abt. 25; neat appear., expd. shipping documents and records; mfr. N. W. side; 5 d. wk. Abt. $20-22 start. State exp., natl., phone. Address O T 363, Tribune.

STENOGRAPHER—Knowledge of bookkpg.; expd. in collections and credits, for wholesale novelty accessory firm. State age, exp., salary, etc. Address P A 503, Tribune.

STENOGRAPHER—Expd. in genl. office routine; warehouse office in Central Mfg. district; $20 week. Give complete details. ADDRESS P A 481, TRIBUNE.

STENOGRAPHER and switchboard operator—Good at figures; state age, exp., sal. desired. Address J 160, Tribune.

STENO.-secy.—Age 18-24; refined; neat; cap.; exc. oppty. for advance. State educ., exp., sal. expected. Address J 141, Tribune.

STENO.—College grad. Gentile; able to work into pos. responsibility. Minimum 3 yrs. exp. required. Address O L 260, Tribune.

STENO.-Bkkpr.—Expd.; take charge of small office for bldr. and R. E. operator. Address O L 542, Tribune.

STENOGRAPHER—Thoroly experienced and accurate, with knowledge of office detail. Bates, 227 W. Huron-street.

STENOGRAPHER—Beginner law office. Give full details, and starting salary. Address O Y 595, Tribune.

STENOGRAPHER—Good opportunity. Experienced. State age, phone number, etc. ADDRESS G O 148, TRIBUNE.

STENOGRAPHER—Permanent; state age, exp., salary, etc.; bkkpg. knowl. helpful. Address O L 310, Tribune.

STENO.—Monthly magazine; state experience, education, salary; Gentile. For appointment, Suite 914, Civic Oper Bldg. Fra. 7373.

STENOGRAPHER and general office work—State experience, age, and salary wanted. Address O J 384, Tribune.

STENO.—General office experience; adept at figures; real oppty. with growing mfg. concern; northwest. Address O T 308, Tribune.

STENO.—Bright, young; to handle small switchboard and light office work; South side. Address O M 565, Tribune.

STENO.-gen. office work—Work for large Jewish organization; willing beginner considered. Address P M 294, Tribune.

STENOGRAPHER—Able to take dictation; $14. 531 N. La Salle.

STENO.—Expd.; genl. off. State qual. Gentile. $20 wk. Address O D 584, Tribune.

STENOGRAPHER—Young; no experience necessary. 305 W. Adams, 2d floor.

STENO.—Moderately rapid; some exp. preferred; $65 mo. Address O M 568, Tribune.

STENOGRAPHER—Small office in loop; $15 week. Address H 571, Tribune.

STENO.—Gen. office work, some bkkpg. exp. Burkland Mfg. Co., 4248 N. Western-av.

STENO.—Bright young beginner; $15 to start. Address P A 586, Tribune.

STENOGRAPHER—Catholic; give age, exper. and salary. Address P A 110, Tribune.

STENO. — Exp. clerical work. Purchasing Dept., J. D. Wallace & Co., 134 S. California.

STENO.'S secretary—Good salary. State full exp. Address P A 130, Tribune.

STORE GIRL—EXPERIENCED DRY CLEANING STORE. LIBERTY CLEANERS, 5123 LAKE PARK-AVENUE.

SWITCHBOARD OPERATOR—With steno. experience, for professional firm in Loop. Permanent position. State experience, education, age, religion, and marital status. Address O L 66, Tribune.

SWITCHBOARD operator and typist—Some experience; good telephone voice essential. Apply in person Monday morn. between 8-9. Columbia Pipe and Supply Co., 3610 S. Morgan.

SWITCHBOARD-CLERICAL

Experienced; permanent position. Reply in own handwriting, stating age, experience, salary. Address O X 516, Tribune.

SWITCHBOARD Operator—Neat appear.; able handle 8 trunk-35 ext. board. Loc. nr. Mdse. Mt.; 40 hr. wk. $80 mo. Address L S 98, Tribune.

SWITCHBOARD-billing clerk-typist—Gentile; neat, [illegible]; state exp. had and salary wanted. Good opportunity for right party. Address O T 352, Tribune.

SWITCHBOARD -Typist — Office experience; northside auto agency. Mr. McInerney, 2715 North Cicero-av.

SWITCHBOARD—Key, filing, gen. utility; except. oppor.; mfg. office; state age, exp., refs., salary. Address P A 582, Tribune.

TELEPHONE SALES and service girl in high class laundry and dry cleaning establishment near south side. Address O T 503, Tribune.

TYPISTS—Piece work. Must be exp. Addressing envelopes. Steady work. 10th floor. 508 S. Dearborn-st.

TYPIST—Also accurate at figures. State experience, ed., age, nationality, salary desired. Address J 135, Tribune.

TYPIST—Beginner; young. Apply—John J. Kern, 1520 Devon. Sheld. 5182.

TYPIST-CORRES'T.—Mail order; age, education, exper. Address O Y 571, Tribune.

TYPIST—Genl. office work; $15. Delaware 3801 Sunday after 9 a. m.

TYPIST—Liquor experience preferred. Union Distributors, 259 E. Ontario-st.

TYPIST—EXPERIENCED.
Ritz Clothiers, 163 Broadway, Melrose Pk.

TYPISTS—Exper.; letter shop addressing. Days, nites, Sat. 320 E. 21st-street.

TYPIST—With mail order exp. preferred. Trindle Products Co., 2227 Calumet-av.

TYPIST-biller—North side; state exp., age, natl. Address O L 252, Tribune.

TYPIST and office worker with trade paper experience. Address J 70, Tribune.

TYPIST—OFFICE WORK; BEGINNER. Address O T 312, Tribune.

TYPIST—Addressing, letter shop, mail order exp.; $16 wk. Address O T 55, Tribune.

TYPISTS—Neat, for mail order work; state age, salary. Address P L 80, Tribune.

(Continued on following page.)

HELP WANTED—WOMEN.

(Continued from preceding page.)

Stores and Offices.

TYPIST—Exp. preparing bills of lading, express briefs, invoices, etc., and cap. handle vol. shipments accurately; Southwest; state full particulars, incl. salary wanted. ADDRESS O Y 517, TRIBUNE.

TYPIST—STATISTICAL; experienced; for permanent position with public accountants. Woman early twenties preferred. State salary desired. Address O T 340, Tribune.

TYPIST
Prefer experienced biller; consider beginner. All details first letter. ADDRESS P A 135, TRIBUNE.

TYPISTS-OFFICE CLERKS
Several H. S. grads., single, not over 30 yrs. old; $16; neat writing; state religion in reply. Address O X 562, Tribune.

TYPIST—Accurate, neat, to operate key switchboard and act as receptionist in adv. agency; stenography helpful but not req.; 5 day wk.; state age, exper., sal. exp. Address O T 382, Tribune.

TYPIST—Fast on typewr. Reputable firm on near N. side, est. 60 yrs. Near L. State exp., age, nationality, religion, salary. ADDRESS N S 77, TRIBUNE.

TYPIST—With some exper. in handling installment accts. pref.; steady, with good opportunity for advancement. B. Michelson's, 4237 Indiana.

TYPISTS
Addressing envelopes; $2.25 per thousand. 221 N. La Salle. Room 526.

TYPIST—Gen. office work; good at figures; some stenographic work; 1½-2 years experience preferred; loop office. Salary $80 to start. Address O L 592, Tribune.

TYPIST-steno.-bkkpr.—Pleasant, responsible pos.; req. intelligence, personality, speed, good phone voice; varied work; s. side. Address O T 185, Tribune.

WINDOW TRIMMER—MUST BE EXPERIENCED; COLORED. Apply 411 E. 47th-st.

WOMAN under 40—Expd. in marking samples, selling in show room, etc., in wholesale novelty accessory house; knowledge stenography. Full particulars first letter. Address P A 525, Tribune.

YOUNG WOMEN
17-28 yrs.; positions available in Clerical work, Sales, or Packing; liberal starting salary. Apply Monday, Tuesday, or Wednesday, 4th floor, Administration Bldg.
MONTGOMERY WARD
619 W. CHICAGO-AV.

YOUNG WOMAN—20-30 yrs. old, to be dental assistant; no exp. necessary; must be resident of Chatham or Avalon Park for number of years. Must have pleasing personality, many acquaintances and ability to make contacts. Excellent salary for right party. Write, stating qualifications. Address O T 505, Tribune.

YOUNG WOMAN—With office experience, preferably in fine paper trade, and fast at handling figures. Address H D 430, Tribune.

YOUNG woman—Experd. typist, with knowledge of Spanish; for Export Dept. work. Write or apply in person to The Pepsodent Co., 6901 W. 65th-st., Chicago.

Executives and Managers.

MILLINERY manager—For out of town dept. Must have millinery selling experience; wonderful oppor. with growing organization; good salary and bonus. Address F Y 31, Tribune.

ASST. mgr. of Chgo. chain stores. Sales exp., educ. nec. Address O D 218, Tribune.

Professions and Trades.

ALTERATION WOMAN
For men's retail clothing shop, experienced. Highly responsible specialty loop shop. Appointment by phone only. Call Mr. Todd, Franklin 1699.

ALTERATION WOMEN
Corsets, experienced; good pay; no nights; loop shop. Corset Bar, 13 W. Washington-st.

ALTERATION HELP—Must be experienced on high class merchandise. Estelle Lawrence, 671 N. Michigan.

ALTERATION lady on coats and furs. 4726 S. Ashland.

ALTER Fitter—Exp. hi. grade dresses, Mich.-av.; perm.; ref., ph. Address E 192, Tribune

ALTERATION woman—Must know how to run pow. mach. 241 W. Van Buren, R. 603.

APPRENTICE to assist in photo reception rm. Must type some. Monfort, 27 E. Monroe.

APPRENTICE—Young woman to learn machine embroidery. 672 Rush-st.

ARTIST.
Fast lettering. Some layout. Permanent for advertising agency. State salary required. Address K F 11, Tribune.

ARTISTS—Exp. on Greeting Cards, Black and White working drawings. Address O X 558, Tribune.

ARTISTS to hand paint floral designs on handkerchiefs; steady work; good pay. H. I. Herzman, Inc., 211 S. Market-street.

ARTIST—Lettering, design for reproduction, samples. Holmes Co., 161 W. Harrison.

ASSEMBLERS—For light mfg.; near north side. Address P N 117, Tribune.

BASTERS, FINISHERS, and OPERATORS—White; on formal dresses. Novelty Garment Co., 337 S. Franklin.

BEAUTY operator—Expd.; all around girl for our new air conditioned shop. Sabath Dept. Store, 7167 W. Grand-av.

BAKELITE MOLDERS AND FINNERS. EXPD. MIDWEST MOLDING & MFG. CO. 319 N. Whipple-st.

BEAUTY OPERATOR—Exper. all around; steady. 6250 S. California. Hem. 4296.

BEAUTY OPERATORS—Exp., 1 part time, 1 steady. 1607 E. 72d-st. Midway 3153.

BEAUTY OPERATOR—Experienced; steady; good salary. Euclid 5324.

BEAUTY Operator—Experienced all around; steady work. Rogers Park 6409.

BEAUTY OPERATORS—Steady; also part time; good salary. Phone Armitage 4111.

BEAUTY OPERATOR—2 yrs.' exp. all arnd. Prefer single. Salary. 1622 Montrose.

BEAUTY operator—Steady position; good salary and commission. 2721 Devon.

BEAUTY opers.—2; steady; expd.; $20 wk. Apply Mon. 6748 Diversey, Mer. 5058.

BEAUTY operator—All around; good hours and sal.; steady. 7444 N. Western. Bit.7641

BEAUTY OPERATOR—EXPERIENCED. COLUMBUS 5920.

BEAUTY operators [2]—Good pay. Short hours. 3913 West Grand avenue.

BEAUTY opr.—Exp., all around, with initiative; gd. oppor.; $20 and comm. Bri. 0600.

BEAUTY OPERATOR—Expert all around; good salary. 3443 Foster.

BEAUTY operator—3 yrs.' exp.; steady; gd. salary. 411 West 69th. Aberdeen 6171.

BEAUTY operator—$20 wk.; 5 day week; year's experience necessary. Village 6753.

BEAUTY operator—Exceptionally good; Beverly Hills. Beverly 4245, or Tri. 0754.

BEAUTY OPERATOR—Exp. only; full or part time; 3 eves. off. Belmont 6751.

BEAUTY oper.—All around exp. Norwood. Convenient transp. Newcastle 2311.

BEAUTY OPERATOR—Exper.; good finger waver; steady; good salary. 2064 Damen.

BEAUTY opr.—All around; steady; $18 guar. and comm. Dept. Store. 4051 N. Lincoln-av.

BEAUTY OPERATOR—Exp. all around; good salary. 1511 W. Irving Park-road.

BEAUTY OPERATORS—Exp.; good sal.; steady or part time. 4817 Irving Park-rd.

BINDER girls—Experienced folding machine feeders and Latham hand stitchers. Address M S 288, Tribune.

BINDERY girls—Exper. inserting; 40c hr.; give refs. Address P B 309, Tribune.

CANDY PACKERS and CELLOPHANERS. Experienced; pleasant working conditions; good wages. Boulevard Candy Co., 1925 S. Wetern-av.

CANDY WRAPPERS AND PACKERS. Bunte Brothers. 3301 Franklin-boulevard.

CARTON FORMER—EXPERIENCED. 4520 NORTH-AVENUE.

CLOTH SPREADER—Experienced. Artistic Apron House, 103 So. Wells.

COLLAR, cuffs, bosom opers.—Feeders, folders; wht.; exp. only. 3711 N. Ashland.

COMMERCIAL ART ASSISTANT. Address P A 384, Tribune.

CORSETIERE wanted—Exper.; good opp. for competent girl. 3940 W. Roosevelt-rd.

DENTAL ASSISTANT
and Receptionist
For west side office. Experience preferred but not necessary. State qualifications, salary expected. Address N T 466, Tribune.

DESIGNER ASST.—Cut, drape, pattern making; knowledge of line, styling, color, fabrics. Address O T 230, Tribune.

DESIGNER—On children's dresses. Goodwear Dress Co., 1374 Milwaukee-avenue.

DRAPERS
who understand copying models. Only those with 1st class experience need apply.
BLUM'S-VOGUE
624 S. MICHIGAN. 3D FLOOR.

DRAPERY sewers—Experienced, machine or hand. Address O Y 159, Tribune.

EMBROIDERERS—Hand; wanted. Vienna Knitting Mills, 115 S. Market.

FACTORY girls—2; 3 day wk.; $3.60 per day. Kings Crown Co., 555 W. Madison.

FASHION ARTIST
Memphis, Tennessee, department store needs artist experienced in illustrating women's and children's fashions and accessories. Send samples, qualifications, salary required, and small photograph. Publicity Director, Lowenstein's, Memphis, Tenn.

FASHION MODEL—Professional; permanent position teaching; salary. No teaching exp. necessary. Call Dea. 0135 for appointment.

FEEDERS and folders—Flat work. Also shirt girls. State Laundry, 7519 S. State.

FUR finisher apprentice; also fur appraiser for part time. Apply 3645 W. 26th-st.

Fur Finisher; experienced. 58 E. Washington-st., Room 704.

FUR FINISHER—Woman or man. Dubin Furrier, 438 S. Ridgeland, Oak Park.

FUR coat reliner—Experienced; part time. Address O L 594, Tribune.

HELP WANTED—WOMEN.

Professions and Trades.

FINISHERS
Thoroly experienced; for exclusive dress establishment. Apply
BLUM'S-VOGUE
624 S. MICHIGAN, 3D FLOOR.

FITTER and alteration help for women's and misses' apparel. Apply personnel 3d fl., Lord's Dept. Store, Evanston.

FLOWER MAKER—Expd. on crepe paper. Dres Art Co., 442 N. Wells-street.

FORELADY—Experienced in handling girls on production assembly; new type of work which applicant must learn. Permanent, well paid position. State qualifications, employment record, and past earnings. Address O Y 567, Tribune.

GIRLS
Factory girls for food product mfgr. Day or night work; no exper. nec. Apply Monday after 7 a. m. W. O. Sommers, Inc., 1540 Homer-st., nr. Elston and Ashland.

GIRLS wanted—White, for light factory work, alternate shifts, 7 a. m. to 3:30 and 3:30 to 12 p. m. Apply after 8 a. m. Dowst Mfg. Co., 4537 W. Fulton-street.

GIRLS—Age 17-21; nights; S. W. side fcty.; steady; $16 start. Give age, hgt., wgt., phone. Address P A 159, Tribune.

GIRLS—For pleasant steady factory work; nr. loop; gd. pay; chance for advancement. Phone 9 a. m. Monday. Whitehall 6639.

GIRLS—Over 18; light factory work; exper. unnec.; 40c hour. 4638 W. Huron-street.

GIRLS—Over 18 years; inexperienced. Franklin Bindery, 732 W. Van Buren-st.

GIRLS—Yng. women; simple factory work. $13.80 start, 44 hr. week. 2414 W. 21st.

IMPRINT OPERATORS
Experienced on multigraph and multicolor presses; light work; good starting salary. State experience. Address O Y 518, Tribune.

INSPECTOR—16 mm. sound film. Expd. Apply Rm. 1114, 64 E. Lake, after 10 a.m.

INSTRUCTORS.
Bus. col.; establ. 50 yrs.; has lifetime opp. for instructors in all depts.; good start. sal.; opp. for adv.; give full details. Address O D 222, Tribune.

JEWELRY ORDER FILLER
Permanent position in wholesale jewelry stock room filling orders. Give all details in reply. Include age and phone number. Address O B 517, Tribune.

LAUNDRY forelady—Expd.; for night supervision; west side plant. Give refs. Address O L 352, Tribune.

LAMP shade makers — Mach. oper.; exp. Standard Lamp, 729 S. Wabash-avenue.

MARKER AND SORTER—EXPD. Wright Laundry, 1315 E. 57th-st.

MANGLE girls — Experienced folders and feeders only. 3531 Elston-avenue.

MANICURIST for barber shop—Experienced. 1944 E. 71st-st. Hyde Park 3052.

MANICURIST—Expert; salary and comm.; steady. 5130 Kenwood. Hyde Park 8363.

MASSEUSE—For bath dept. in connection with high grade beauty shoppe in Cincinnati. For personal interview call MISS WARNER, Hotel Sherman, Sunday and Monday only.

MERROW OPERATORS
We need exp. operators to assemble housecoats; rates based at $24 and over. Steady work; day or night. Apply 624 W. ADAMS-ST., 4TH FLOOR.

MILLINERY
WORKROOM WOMEN
To alter and retrim hats. Apply Mr. Kahn, 5th floor.
Netcher's Boston Store
STATE AND MADISON-STREETS.

MILLINER copyist—Exp.; steady pos.; gd. sal. Chic Nepon, 55 E. Washington, R. 215.

MILLINER—Apprentice; no evenings; retail trade. 325 Jackson-blvd., Rm. 230.

Millinery Turban Makers
MUST BE EXPERIENCED.
BI-REL HAT CO., 630 W. JACKSON-BLVD.

MILLINERY makers and saleladies—Expd.; steady or extra; good pay. Angela Models, 169 S. Oak Park-av., Oak Park, Ill.

MILLINERY designers and saleladies—With retail exp. Phone Nevada 7189.

MILLINERY copyist—Experienced. 15 E. Washington-st., Rm. 708. Dear. 0618.

MILLINERY designer, copyist, saleslady—Retail exp.; steady. Sun. Kedzie 4839.

MILLINERY—Copyist and maker. Experienced only. 917 Rush-street.

MILLINERY MAKERS—Good opportunity. 711 Church-street, Evanston.

MILLINERY Maker—With selling ability; home Mon. aft. 10:30 a. m. 1313 Wilson.

MILLINERY—Expd. sewers for retail store Apply 517 Diversey Pkwy.

MILLINERS—Turban makers; expert only. Jean Hat Co., 6 E. Lake-street.

MILL'NY. Trimmers—Exp. Apply ready for wk. Lepman Bros. Co., 600 S. Marshfield.

MILLINERY maker—Experienced; good salary. Jetta Muntain, 1165 North State.

MILLINERY maker and girl with some exp. Mornings. 936 N. Michigan, Room 206.

MILLINER — Experienced copyist; steady work. Shop 1044, 25 E. Washington-st.

MONOGRAM OPERATOR
Opening for woman living convenient to 63d-st. store; experienced on Singer or Meister monogramming machine. Apply 9:30 a. m. until noon, Central Employment Office, 4th floor.
WIEBOLDT'S
Ashland, Monroe, and Ogden

NURSES, grads. and undergrads—Burnside hosp.; new management; good salary and quarters. 9435 Langley-avenue.

NURSE — Graduate; with hospital training; 20 hour duty. Private home. State age, salary. Address O M 600, Tribune.

NURSE—R. N.; ability to teach; spare time; under 40; gd. pay. Ph. She. 3950, Monday.

OPERATORS
Starting new season, can supply steady work for 60 operators experienced on wash dresses. Bonus, high piece rates. Apply
Smoler Bros., 2300 Wabansia

OPERATORS
EXPERIENCED SLACK SUITS, BLOUSES, HOUSECOATS. OUR GIRLS MAKE AS HIGH AS $40 A WEEK. STEADY YEAR ROUND WORK.
Rothley—307 W. Van Buren

OPERATORS
on Merrow serging machine, Wilcox superlock. Nice factory; steady work; best wages; must have at least 6 months experience.
THE AMERICAN MAID CO.
847 W. JACKSON.

OPERATORS, WHITE
Experienced binding aprons; 42c per hour to capable operators; clean, daylight factory. Office open 8-12 on Saturday. Shura, 1445 W. Chicago-av., 2d floor.

Operators with Experience
on power machines, making dresses and uniforms; good pay; overtime. Apply Saturday or Monday. ALDRICH & ALDRICH, INC., 1857 Milwaukee-av.

OPERATORS
For singles needle power machines with production experience. Day or nite work. Apply 4th floor, 624 W. Adams.

OPERATORS—[10], exp. on brassieres or corsets; also exper. examiners; highest guaranteed wages; steady work. Carmen, 506 S. Wells.

OPERATORS on wash dresses—Button sewers, and single needle operators. Must have at least 2 yrs. experience. S. S. Morrison, 412 S. Wells, 8th floor.

OPERATORS—EXP. ONLY.
On Merrow, Union Special and single needle; steady work; good pay. 1319 S. Michigan-av., 5th floor.

OPERATORS—Jackets, pocket, zipper, and other sections. Steady work, new machines. Crestwood, 414 S. Franklin-street.

OPERATORS—White; expd. in zipper setting and collar setting on wash dresses. Guarantee $16 week. 2300 W. Armitage.

OPERATORS—Blouses, jackets, slacks; exp. making whole garment. High pay-bonus arrangement. Diane Co., 212 S. Market-st.

OPERATORS [10]—Experienced on 2 needle and single needle Singers; also tacking machines. 3815 Cortland-st. Belmont 8710.

OPERATORS—Expd. on Singer Sewing Machines. Protection Products Co., 615 N. Aberdeen, 4th floor.

OPERATORS—Single needle, on shower curtains. Young, white. Must be exp. Royal Maid, 788 Milwaukee-av., 1st floor.

OPERATORS—Experienced on house coats and sportswear; steady; good pay. RAY GARMENT CO., 1550 Milwaukee-av.

OPERATORS on skirts and jackets; experienced help can make from $5 and up per day. 1648 Haddon avenue.

OPERATORS—Women or men. Experienced on shoes or hand bags. Between 9-5. Morris, Mann, Reilly, 320 W. Adams.

OPERATORS—Binders and single needle, experienced on ladies' cotton aprons. Le Nore's Garments, Inc., 1020 W. Adams.

OPERATORS—Fully exp. on wash dresses; section work; good pay; steady. Northwestern Mfg. Co., 1219 Van Buren.

OPERATORS—Experienced; for 2 needle hemmers and pinking machine. Philip S. Bloom Co., 529 South Franklin.

OPERATORS—Pink. Sew machine. Jackets, slacks, skirts. Diane Co., 212 S. Market.

OPERATORS — Must be experienced on blouses. Form Fashion, 325 W. Adams-st.

OPERATORS—White; single needle; on wash dresses; exp.; steady. 404 S. Racine, 2d.

OPERATORS—Exper. on tacking machine. 1319 S. Michigan, 5th floor.

OPERATORS—Single needle; young, white; good pay; clean shop. 519 S. Green, 2d.

HELP WANTED—WOMEN.

Professions and Trades.

OPERATORS
PUNCH PRESS AND EYELET MACHINE. WE HAVE OPENINGS FOR A NUMBER OF GIRLS EXPERIENCED ON HAND FED PRESSES. THESE ARE DAYTIME JOBS AT GOOD RATES. ONLY THOSE WHO WANT EVERY DAY WORK NEED APPLY. GIRLS WITH RECENT EXPERIENCE PREFERRED. APPLY AT EMPLOYMENT OFFICE, 8 A. M. TO 11 A. M., ANY WEEK DAY.
VICTOR MFG. & GASKET CO.
5750 ROOSEVELT-RD.

PACKERS—Exp. preferred; 18-35 yrs. Evening and night shifts. Steady work if qualified. Apply Mr. Weeg, Schulze & Burch Biscuit Co., 1133 W. 35th.

PAPER BOX OPERATORS
NIGHT WORK
Experienced glue workers; S. & S. operators; covering machine operators; stayer operators; and turning-in girls. No piece work; highest wages ever paid. Hours 5:30 p. m. to 11 p. m.
THE BEST PAPER BOX CO.
2021 W. Willow-st. Ph. Bru. 7380.

POCKET maker and stitchers, joiners, on custom pants. 19 S. Wells, Room 1200.

POWER sewing machine operator—Experienced; 5 d. wk. Address L S 99, Tribune.

PRESS GIRLS
For cleaning plant, experienced on silk dresses; steady work, good pay. Apply. N. PREIB & CO., 4222 W. MADISON.

PRESS OPERATOR.
White. All around for dry cleaning plant. Good salary. 545 S. Wabash. Web. 2187.

PRESSER—DRESSES; Exp. Also wait on trade. 9 S. Oakley-blvd., nr. Western.

PRESS operators and shirt finishers; exp. New Harmony Laundry, 1716 W. 75th-pl.

PUNCH PRESS OPERATORS.
Experienced. Light and heavy power presses. Apply 1749 Grace.

REG. nurses—Small hosp. offers key position for right party. Lib. sal., splend. qtrs. Superintendency if qual. Exper. in assisting with anaesthetics des. Apply Burnside Hospital, 9435 Langley-avenue.

RADIO GIRLS
WIRING AND SOLDERING ON CHASSIS LINE. STEADY WORK AND GOOD PAY. ONLY EXPERIENCED AND A1 GIRLS NEED APPLY. MUST BE ABLE TO SHOW PROOF OF CITIZENSHIP.
THE HALLICRAFTERS CO.
2611 S. INDIANA.

RADIO GIRLS
Solderers, wirers and assemblers; top wages; schedule until Xmas.; also government work.
Majestic Radio & Television Corp.
2600 W. 50th-st.

REMNANT CUTTER—Exp. on yard goods. State age, exp. Address O D 590, Tribune.

SAMPLE PASTERS
Experienced, for permanent work. Apply E. W. Bredemeier & Co., 1020 W. Adams.

SEAMSTRESSES
For cleaning plant, experienced on general repairs; steady work; good pay. N. PREIB & CO., 4222 W. MADISON.

SEWING machine operators—Expd. on canvas coat fronts; steady. J. B. Coat Front Co., 418 S. Wells-st.

SHADE MAKERS—Silk EXPD. ONLY—$18 start; straight salary, steady pos. Ruttenberg, Rm. 1261, Merchandise Mart.

SHIRT PRESS OPERATOR.
Park View Ldry., 1727 W. 21st. Can. 7172.

SILK lamp shade makers—Exp. only; steady wk. Nellie J. Katlan Co., 1516 S. Wabash.

SLIP cover operators; apply Siegel Slip Cover Co., 6618 Sheridan road.

SPRING ASSEMBLERS.
Experd. on mattress springs; So. or West side resident. 5211 W. 66th-pl.

STAYER operators—Experienced. Bierdeman Paper Box Co., 606 N. Oakley-blvd.

STEEL DIE embosser—For Carver press. Meyer Engraving Co., 2240 N. Racine.

RETOUCHER—Experienced and must be fast on photo negatives. All children's photos; state age, experience, and salary expected. Address P A 107, Tribune.

VENETIAN BLIND ASSEMBLERS AND MILL WORKERS—Experienced. Apply at Room 1487 Merchandise Mart for interview Monday, 1-5 p. m.

WINDOW shade maker — With some office knowledge. 608 N. Cicero-avenue.

Household Help.

COUPLES — FOR ADVERTISMENTS FOR Couples see separate subheading "Couples" immediately following this subclassification.

COLORED girl or woman—No washing; stay; other help; $10. Village 4695.

COOK, general housework—100 miles from Chicago on highway M60 and Michigan Central R. R. 10 miles north South Bend, Ind. No family laundry. Year old Cape Cod cottage. Pleasant surroundings; stay nights; good wages. Own room and bath. Year old child. Mrs. Jack Troup, Topinabee-road, Niles, Mich.

COOK—GENERAL HSWK.
Exp.; white; other help; 3 adults; own rm., bath; refs. $15-$18. Bittersweet 2722.

COOK—Gen. hswk.; exper.; white; nice home; nr. Barrington; good references; $15. Write Mrs. Donald Bateman, Barrington, Ill. or call Barrington 518 W.

COOK and 1st floor maid—White; experienced; $20 week. North Evanston. Must furnish refs. Address O T 127, Tribune.

COOK and 2d maid or couple—3 adults, 3 children; home in Winnetka; no entertaining; reas. wages. Win. 172. Mrs. Sherman.

COOK—1st floor work; white; 25-35; own rm., bath; 3 children, 2-6-8 yrs.; other help; $16. Kenwood 9400.

DOMESTIC GIRL—WHITE; NO LAUNDRY; NO HEAVY CLEANING; LIKE CHLDRN.; OWN RM.; GENTILE; $8. REGENT 1027.

DOMESTIC—Wht.; no ckg.; personal ldry.; extra time off; own rm.-bath. Ph.-write, Dr. Rothman, 5506 W. Gladys. Mans. 7200.

DOMESTIC—Plain cooking; light housework; assist 1 child; own rm. and bath. Zolla, 1225 Hyde Park-blvd. Hyd. 2038.

DOMESTIC—White, expd., care 2 children; light hswk.; no heavy ldry.; Gentile family; own room, bath; refs. $12. Mid. 4439.

DOMESTIC—WHITE, NO LDRY., NO CKG. 1 CHILD; STAY. PLAZA 6450.

DOMESTIC—Wht.; gen. hswk.; no ldry.; own rm.; Sun., 2 eves. off; $10. Rav. 5500.

DOMESTIC—White, exp. with baby, no hswk., no ldry., stay; $8. Shel. 8100. Apt. 512.

GEN. hswk.—Wht.; 25-35; stay; must like children; own rm.; gd. pay. 5627 Blackstone, 2d.

GENERAL hswk.—White; cooking, no laundry; stay; own room, bath; $15 wk.; home in Glenview. Call Whitehall 5355.

GENERAL HSWK.—COOKING, NO HEAVY CLEANING, CHILDREN'S LAUNDRY; $12 WEEK. VINCENNES 1524.

GENERAL housework—Plain cook; white; go; no Sat. or Sun.; Northwest Side; $12. ADDRESS O X 556, TRIBUNE.

GEN. HSWK.—Girl, woman, white; no laundry; 2 children; doctor's home; stay. Handelsman, 4010 Jackson-blvd. Kedzie 3722.

GEN. hswk. and care semi-invalid, in fam. of 3 adults; no ldry.; stay nights. 1019 N. 5th-av. Maywood 1804.

GENERAL housework; must be good cook; experienced; city references; own room and bath; $14. Ardmore 3786.

GENL. hswk.—No ckg., pers. ldry.; own rm., gd. sal. Braun, 5020 W. Quincy. Col. 1933.

GENERAL hswk.—White; care 2 children; gd. sal.; no heavy ldry.; stay. R. P. 5157.

GEN. hswk.—Wht.; 30 to 50; gd. pl. cook; neat; rel.; 3 adults; own rm.; $8. Rad.9855

GEN. hswk.—White; 20-30; country girl pref.; no ldry.; own rm.; $10; ref. Del. 7922.

GEN. HSWK.—2 chld.; own rm., bath, radio; stay; good sal. Bitter. 2300, Apt. 3-C.

GEN. HSWK.—Middle age or over; stay; own rm. Call Sunday. Rogers Park 1501.

GEN. HSWK.—Wht.; no cooking or laundry; like children. Stay. $8-$10. Sag. 8797.

GEN. Hswk.—White; stay; good opportunity. Columbus 9122.

GEN. hswk.—Lt. work; no ldry.; stay or go; gd. home. 6329 N. Mozart, 1st. Shel. 0596.

GENL. HSWK.—Stay; 3 adults; infant; lgt. ldry.; south side. Ph. Bayport 1785.

GENL. HSWK.—Wh.; go or stay; small fam.; new home. Ave. 8249. 6716 N. Sioux.

GEN. hswk.—Exp.; no hvy. ldy.; like chldn.; own rm., $10-$12. Keystone 9569.

GEN. hswk.—Colored; $10-$12; stay; refs.; 2 adults; gentiles; n. s.; no ldry. Sup 5452.

GEN. hswk.—Cooking; white; go or stay nights; small family. Mansfield 9813.

GENERAL hswk.—Neat colored girl; 5 yr. child; stay. Bittersweet 1306.

GENERAL hswk.; care of infant; own rm. and bath. Good salary. Sunnyside 1589.

GEN. HSWK.—18-50, pleas. home, 4 in fam.; no hvy. lndy.; own rm., $8. Holly. 0412.

GEN. hswk.—Wht.; 18-30; cpl. empl. 2 girls, 6-11; 5½ da.; own rm., $9; refs. Pla. 0652.

GENL. hswk.—Exp.; gd. cook.; wht.; 20-35; refs.; stay; 2 adults; $12. Van Buren 4400

GEN. hswk.—White; 2 children; no ldry.; st. wgs.; own rm. Address O L 581, Tribune.

GEN. HSWK.—20-35, wht., own rm., bath; pl. ckg., no ldry., 3 yr. ch., $10. Ken. 4415.

GEN. hswk.—25-40; cooking; personal ldry.; 3 adults; stay or go. Crawford 0909.

GENERAL HSWK.—STAY OR GO. No ldry., no ckg. 1436 Pratt. Sheldr. 6817.

GEN. hswk., cooking—Adults; no laundry; own room. $12. Cedarcrest 4576.

GEN. hswk.—18-40; stay; pers. ldy.; 2 gls., 1-4 yrs.; $8-$10, bonus. 929 Argyle. Edg. 6584.

GEN. hswk.—White; 20-40; excel. home; 3 in fam.; own rm. Merr. 3139.

GEN. hswk., cooking; no laundry; 3 adults; own room; $12. Dorchester 4370.

GENL. hswk., cooking; no ldry.; 4 in family; gd. wages; stay. Plaza 5718.

GENERAL housework—White; under 35; stay; like children; $12 up. 3443 Foster.

GENERAL hswk.; no heavy laundry; stay; $10. 541 Roscoe. Lake View 1074.

HELP WANTED—WOMEN.

Household Help.

GENL. hswk., cook—Wht.; no ldy.; no hvy. clean.; 2 adults; des. home for mid. aged woman who wants a home as well as place to work. Address J 72, Tribune.

GENERAL housework—No laundry; stay; own room; good wages. Phone Highland Park 4076 or Address P L 570, Tribune.

GIRL—White; for general housework in suburb of Chicago; 7 in family; youngest child 12; no laundry; other help; $15 wk.; state age, nationality, references. ADDRESS O Y 164, TRIBUNE.

GIRL, WHITE, AGE 20-30
Combination nurse and second maid; own room-bath. $12; refs. req. Wel. 7111.

GIRL—Colored, accustomed to cooking for American Jewish family; housewk.; serve; city refs.; stay; good salary to right party. Other help. SUNNYSIDE 0274.

GIRL or woman—White; genl. hswk.; good cook; couple empl.; 3 school children; refs. $12. Newcastle 4243.

GIRL—White, housework, cooking, light laundry; no windows; other help; 2 children; good home; stay; $10. Buck. 8070.

GIRL—White, young, experience unnec., no heavy hswk., no cooking; every Sun. and Thurs. off; private rm.; sal. o. k. Bri. 5604.

GIRL—White, general hswk., cooking, 2 in family; stay; $16-$18. R. F. D. No. 1, Box 54A, St. Charles, Ill.

GIRL—White, hswk., no exp. necessary; own room and bath; $7. Greenleaf 5355. 711 Judson-av., Evanston.

GIRL—White; good cook and general hswk. Apply Loeb, 222 E. Chestnut-st., Apt. 7 B Monday 10-12 and 2-4. Whi. 7048.

GIRL—General hswk.; white; 22-28; 6 rm. apt.; 2 adults; gentiles; winter in Florida; $12. Address O T 501, Tribune.

GIRL—Young, white; genl. hswk., plain cooking; no hvy. ldry.; own room, bath; Oak Park. Village 5225.

GIRL—White, hswk., go; no ldry.; adults; 3 aft.-eves. off; $10. 2220 Granville, 2d. Bri. 8399.

GIRL—White, expd., for genl. hswk.; good cook; $15-$18 week. Schultz, 3021 Grant-st., Evanston. University 8672.

GIRL—20-35; general housework; lgt. ldry.; gd. home; own room and bath; no cooking; stay. Hollycourt 5377.

GIRL—White; gen. hswk.; 2 adults; must like dogs; own room; good home. Mrs. William Schafer, Glenview Ill. Phone 270.

GIRL—Excellent salary, 18-22, white, refined, care of small apt; light work; north side; go nights. Phone Delaware 4572.

GIRL—[21-35]; white; general hswk; no laundry. Own room; $14 week. 6803 S. CRANDON. DORCHESTER 8570.

GIRL OR WOMAN—No ldry., no ckg.; own rm.; 1 child; stay; $7 start. Est. 2930.

GIRL—Wht.; for light hswk.; 25-40; stay; $12 week. Evanston. University 7771.

GIRL or woman—Care schl. child; sm. apt.; go; gd. pay; pleasant home. Lak. 9086.

GIRL—White; light hswk.; stay; 2 child.; priv. room; $9. Towers 3364.

GIRL—Hswk., asst. baby; no laundry; own rm.; EXTRA TIME OFF; $10. Dor. 6188.

GIRL—White; good cook; full charge; good pay. Go. Store, 1521 S. Pulaski.

GIRL—General hsework.; no laundry; 1 child; stay; $8. Phone Lake View 9094.

GIRL—Expd.; general hswk.; small family; good pay. Phone Van Buren 3735.

GIRL or woman—General housework; 2 children; stay. Merrimac 3930.

GIRL—20 to 30; lt. hswk.; assist with child.; other help; stay. Spaulding 6220.

GIRL—Young; white; to assist nurses in sanitarium. Homewood 724.

GIRL—White, asst. care of child, 3; no hvy. ldry. or cleaning; say; $8. Sheld. 1950.

GIRL—General housework; child 4 yrs.; no laun.; stay; $10. Edgewater 4282.

GIRL—White; assist 1 child, lgt. hswk.; own room-bath, $10. Dorchester 0583.

GIRL or woman—Gen. lt. hswk.; no ckg.; gd. home; off Sun.; $8-$10 wk. She. 4484.

GIRL or woman—Housework; care for 3 year old child. Sunnyside 5932.

GIRL—White; 25-40 yrs.; genl. hs. wk.; stay; gd. home; $10-$12. Rogers Park 4572.

GIRL—White; very light work; no laundry; no ckg.; stay; ref. Belmont 1547.

GIRL—WHITE; GENERAL HOUSEWORK. BEVERLY 9748.

GIRL—Good home; own room; 2 boys, 8, 9; salary $10-$12. Rogers Park 1882.

GIRL or woman—Light hswk., plain ckg.; sch. age child; exc. sal.; stay. Bitt. 2528.

GIRL—Exp.; stay; emp. mother and child; no ldry. or win.; extra eves.; $12. Mid. 7208.

GIRL—White; gen. hsewk.; exp.; stay; 2 child.; $8-$10. Gott, 766 Fillmore, Gary, Ind.

HOUSEKEEPER or maid—Must be expd.; gd. cook; empl. couple; western suburb; stay; $12 wk.; state age, race, references. ADDRESS O M 567, TRIBUNE.

HSKPR.—Motherless home; 2 children, age 3-9; good home; pleasant surroundings; state age, salary. Address H 554, Tribune.

HSKPR.—Exper.; wht.; gd. pay.; pr. rm.; no ldry or hvy. wk. Must be good cook; recent refs. Amb. 0375. 2074 Pratt-blvd.

HSKPR. or maid—Wht.; small fam.; ldry. out; full chge.; bung.; own rm.; $10 Regent 1046.

HOUSEKEEPER—Wht., pl. ckg., no ldry., care 2 children, 4-6; no Sundays; Scandinavian or German pref. Portsmouth 8899.

HOUSEKEEPER—White; Prot.; care 2 young childr.; $45 a mo.; stay Juniper 5038.

HOUSEKEEPER—Fine old large west side residence. $12. Address J 197, Tribune.

HOUSEKEEPER—White, middle aged; 4 adults; own room. HYDE PARK 0667.

MAID—White, 25-35; A1 cook; serve, general; no ldry.; own rm.-bath; stay; 3 adults; $16-$18; city refs. req. Long. 5643.

MAID—General hswk.; home nites; south shore dist.; 2 adults. Saginaw 3405.

MAID—Wh.; neat; good cook; family of 4; no ldry.; light hsewk.; $12. Newc. 2182.

MAID—To assist housekeeper in elderly gentleman's country home; no children; prefer maid who wants permanent position and willing to go to Florida for winter months; refined maid desired who can be one of us; good salary and nice home. Phone Hinsdale 931 or call, County Line-rd., south, Hinsdale, Ill., Luther Rogers' residence.

MAID—General experience; country place; no laundry or hard cleaning; must be good cook; good salary and living conditions. Give age, nationality, references, and salary expected. Address O T 310, Tribune.

MAID—White, under 45. Ref.; genl. hswk.; no ldry; 2 adults. Gentiles; stay. Start $10. Longbeach 9441 after 1 Sunday.

MAID—Genl. hswk. and ckg., small hotel apt., 2 adults; own rm., apt. 1247 Belmont Hotel, 3172 Sheridan-rd.

MAID—For general hswk; 2 adults; own room and bath; $10 wk. Longbeach 1991.

MOTHER'S helper—Wht.; 1 child; lt. hswk.; gd. home, gd. pay; stay. Mansfield 5266.

MOTHER'S helper—Preferably stay; own rm., bath. North-sh. Ref. nec. Greenleaf 4502.

NURSEMAID—White, expd. with children, capable of complete charge in mothers absence; assist 2d work; own rm. State experience, refs., wages, etc. Address P A 378, Tribune.

NURSEMAID—Experienced, 2 children, 3½ and 1 yr.; excellent salary; state experience and references in letter. Address O X 504, Tribune.

NURSEMAID—Wh., 20-25; 2 sch. girls, 5 and 8; own rm., bath, radio; other perm. help; pleasant home; $10. Dorchester 7656.

NURSEMAID—Good plain cook, exp., no hswk.; no ldry., 21-30, 1 child only; refs. req.; gd. sal. Address O T 186, Tribune.

NURSEMAID—Assist in care of two children; gd. wages to competent person. Homewood 825 or Address O L 304, Tribune.

NURSE GIRL—WHITE; EXPD.; REFS.; CHILD 15 MOS.; PERM.; STAY; GOOD SALARY; OTHER HELP. MIDWAY 0727.

NURSEMAID—White; expd. with children age 3-5; own rm.; other perm. help; $10 wk. to start. Ardmore 5735.

NURSEMAID—White; 3 yr. child; country; other help; state details. Address H 545, Tribune.

NURSE girl—Expd., care 3 school age children; no hswk.; no ldry. Sheldrake 7983.

NURSEMAID—Exp.; care of baby; no ldry. Light hswk.; $15; stay. Key. 2756, eves.

NURSEMD.—Exp.; 2 chldn., 1 abt. schl. age; own rm., ba.; other help; $10. Fai. 9362.

NURSEMAID—Wht., 20-35; stay; $12; exp.; ref. Dor. 2522. Address O T 595, Tribune.

NURSEMAID—Wht., expd.; stay; care infant, 9 mo.; empl. couple; Gentiles. Tri. 8376.

NURSEMAID—Wh., exp., care 1 yr. child; light duties; gd. sal. Apt. 607. Bit. 3800.

PRACT. NURSE—Care elderly man only; $10 wk. rm. and bd. Ardmore 8500.

PRACT. nurse—Exp.; $10 week; refs.; hours optional. Address J 156, Tribune.

WOMAN—Appreciative good home; own rm., bath, radio; 2 adults, girl 2 yrs.; gen. hswk., plain cooking, lt. ldry. R. F. Becker, 1336 Scott-av., Winnetka. Tel. Win. 954.

WOMAN—Light housework, assist with child. Own room, bath, radio, $12. Call between 9 and 3 p. m. Englewood 8203.

WOMAN—Elderly; wht.; light hswk.; no ldry.; own rm.; 2 in fam.; prefer some one interested in gd. home; $5 wk. Rad. 0238.

WOMAN—Middle aged, care of invalid lady. Light housework. Good home. 1310 N. La Salle.

WOMAN—Wht.; mid. age; hswk., ckg.; own rm.; home more than wages. Stew. 8411.

WOMAN—5 days per week; light housework. Euclid 9194 before 10 a. m.

WOMAN—White; gen. hswk.; gd. cook; by week. Dorchester 2816.

2D MAID—White; assist with school age children; North Shore; $18 week; must be experienced and have references. Address O T 128, Tribune.

YOUNG woman, Gentile, care child days. Rog. 3209.

THE TRIBUNE OFFERS SPECIAL LOW rates to persons advertising for positions. For further information stop at Want Ad office, Madison and Dearborn-streets, or in the lobby of Tribune Tower.

Couples.

COUPLE—Or competent general maid; 30-40 yrs.; local references required; good wages. 830 Franklin. Forest 2000.

COUPLE—Sober man, all around; wife, part maid work. Address O F 473, Tribune.

HELP WANTED—WOMEN.

Couples.

COUPLE only—Small country home 35 mi. N. W. Chgo.; separate furn. cottage; all conveniences; car furn.; man, care of lawn, horses, know carpentry, plbg., elect., cement; woman hswk., some ckg. State ages, exper., phone, refs., wages earned and expected. Address O X 518, Tribune.

UNUSUAL opportunity for reliable, experienced, white couple; competent to take complete charge River Forest home. Adult family; excellent salary; must be extraordinary cook and housekeeper; experienced butler and chauffeur. Address O X 559, Tribune.

COUPLE—Experienced; responsible; country place; man drive, houseman; wife cook, housekeeper. Excellent living quarters; good wages. Give age, nationality, references, salary expected. Address O T 309, Tribune.

COUPLE—$125 month; must be expd.; cooking, hswk., garden, drive; new 8 rm. house in Highland Pk.; 2 children, 7 and 11; good home. Write for interview in city; give age, exp., ref. Address O L 198, Tribune.

COUPLE—Experienced; white; $150 month. North Shore home. Wife, cook, maid; man chauffeur, gardener, handyman. Must be experienced and have 1st class references. Address O T 126, Tribune.

COUPLES—For canteen work; six day week. Prefer those with railroad eating house experience. Car essential. Write or see Federal Catering Service, Kingsbury, Ind. Junction U. S. 6 and 35.

COUPLE—Expd., white or colored, for home on N. S. 3 children, 2 adults. Woman to do ckg. and hswk.; man to do butler wk., chauf., and asst. hswk. No ldry. She. 7983.

COUPLE—To manage small select country club; one must cook. Full details, wages expected. Address O Y 167, Tribune.

COUPLE—White; without children; to work on dairy farm for unmarried man. Aberdeen 2957.

COUPLE—Experienced; white; $150 month; wife, cook-maid; man, chauffeur-houseman; references necessary. Greenleaf 3282.

COUPLE—Expd. cook and houseman. Small family. No washing. Permanent position. Refs. required. Gd. sal. Drexel 3818.

COUPLE—White; cook-gen. hswk., hseman., some driving; no laundry; refs.; $100 mo. Address 106 N. Glen Oak-av., Peoria, Ill.

COUPLE—Full chge. furn. apt.; give exp. past 5 yrs.; ref. Address H 513, Tribune.

COUPLE—Gardener; general hswk. Good salary. Address P A 580, Tribune.

COUPLE—Houseman and cook; must be expd. $90 month. Euclid 1811.

COUPLE—For rooming house; maintenance man; wife for maid work. Sunnyside 8061.

Nurses and Governesses.

ANAESTHETIST—Reliable; excellent opportunity for advancement; out of town appl. welcome. Address O Y 575, Tribune.

Clubs, Hotels, and Restaurants.

BAKER and pastry cook, high grade home style, for new university restaurant; good hours; no Sundays; must have first class experience. Apply to Miss Johnson, 715 S. Wood-st., Chicago.

BEGINNERS
to work as waitresses week-ends or full time. North or South. 5442 LAKE PARK-AVENUE.

BUS GIRLS
18 TO 25. STEADY WORK. OPPORTUNITY FOR ADVANCEMENT. 356 N. CLARK-ST.

BRIGHT GIRLS
TO LEARN WAITRESS WORK. APPLY 3938 W. MADISON-ST.

COOK—EXPERIENCED FOR SMALL INSTITUTION. 7218 S. HARVARD.

COUNTER girl—Cafeteria exp.; good pay Apply 814 E. 63d-st.

FOUNTAIN girl—6 days a wk.; $15 and tips; must live on far W. S.; take Lake-st 'L' to Forest Park station. Circle Bowling Lanes, 7244 Circle-av.

FOUNTAIN girls and waitresses — Steady; days; no Sunday or holiday; good pay and meals. Acme Drug Co., 200 W. Washington.

FOUNTAIN girls [2]—Experienced only; gd. pay; gd. condition. Winokur's Drug Store 5500 South Cornell-av.

FOUNTAIN girl, expd.; 5-day week; hours 8 to 4. Gunnarson, 209 S. La Salle-st.

FOUNTAIN girls—Gd. sal.; 25-35 hrs. wk. Franklin Phar., 6360 Belmont. Mul. 5051.

FOUNT. girl—Experienced; 5 day week. Good pay. Rivard Bros., 601 S. Clark.

FOUNTAIN girls—Exper. or inexper.; good salary. Seeley 9458. 400 S. Ashland-blvd.

FOUNTAIN girl—Experienced; must be neat. 4701 S. Cottage Grove. Oakland 0066.

FOUNTAIN girl—Five day wk.; industrial plant cafeteria. 2d fl., 465 W. Cermak.

FOUNTAIN girl—Experienced. Salary $18. Triangle 3805.

GIRL—Expd. sandwich and general fountain work. Apply DICKSON'S GRILL, 410 N. Michigan [Lower Level of Wrigley Bldg.].

GIRLS FOR SANDWICH SHOP.
18 to 30; exp. not nec.; evenings. Apply after 2 p. m. Wimpy's, 9501 S. Western.

GIRL—Young; for hamburger grill. 157 N. CICERO-AV. After 1 p. m.

HEAD WAITRESSES (3)
Experienced; good pay. Apply after 9 a. m. STINEWAY DRUG STORE, CLARK and MADISON.

HOSTESS AND USHER
Expd.; for tea room work.; capable of assuming responsibility and training other employés. Apply DE METS, 342 W. Madison-street.

HOSTESS—Tall; 22-25; high class cocktail lounge; $25 wk. Must have exceptional personality. Baromusic, 1614 Howard.

KITCHEN MANAGER
for large restaurant-tearoom type; one who has had cooking exper. Must be able to direct others, know menu construction and food costs. Should be unencumbered. Hard work. Long hours. Not over 50 yrs. of age. Substantial remuneration. Address O H 344, Tribune.

MAID—For hospital tray service; also maid for dishwashing. White; 18-35; south side. $50 month plus meals. ADDRESS O D 478, TRIBUNE.

MANAGER—Working for out-of-town railroad lunch room. State age and other qualifications. Address P A 327, Tribune.

MGR. and hskp.—For rmg. hse.; exper. req.; apt. and sal. 4860 Winthrop. Edg. 4340.

PANTRY girls—Exp., $18 per week and meals. Triangle Restaurant, 57 W. Randolph. See Miss Baggott.

PANTRY girl—Experienced; white; nights to 11 p. m., no Sundays. References, salary, telephone number. Address P L 236, Tribune.

PASTRY ck.—Exp. woman on rolls, etc.; nt. wk. in sml. cafeteria. Address J 206, Tribune.

WAITRESSES
Opening for experienced waitresses. Short hours and high hourly wages; meals and uniforms included; no Sunday or holiday work. Apply Central Employment office, 4th floor, 9:30 a. m. until noon.
WIEBOLDT'S
Ashland, Monroe and Ogden

WAITRESSES
17 to 21 yrs. No exp. nec Days No Sundays. Pleasant atmosphere. Interviews mornings. P. K. Libby, 333 N. Michigan, Room 2234.

WAITRESSES—For Milk Foundation, Colonial Club Room. Average 4 to 5 hours' work daily, no Sat. or Sundays. Good part time work for attractive girls. Apply today, 2-4 p. m., 75 E. Wacker, Rm. 501.

WAITRESSES
Exper.; steady; good working conditions. BLOCK'S REST., 116 E. Cermak-road.

WAITRESSES — Exp., for high class loop restaurant. Age, 25-30. Uniforms, meals furn. 24c per hr. and tips. Come ready for work. 194 W. Randolph-st.

WAITRESSES—Neat appearance, with or without experience. Good working conditions. Apply 2-4 p. m. Pike's Sandwich Shop, 7249 W. Lake.

WAITRESSES—Experienced; 4 days a week; good wages; steady work. Call at Evergreen Post, N. W. corner 95th and Western.

WAITRESS—SHORT HOURS.
50c per hour. No Sundays. Apply 100 W. Harrison, 11 a. m.

WAITRESSES—For Clearing Club, 6455 S. Central-av. [5600 west]; lunch and parties in evening. Mrs. Scrother. Ports. 9598.

WAITRESS—Full time, no Sunday. Apply 100 W. Harrison, 11 a. m.

WAITRESSES [2]—Exper.; short hour girl and a counter girl. 219 N. La Salle.

WAITRESS—EXPERIENCED; AT ONCE. 1939 MILWAUKEE.

WAITRESSES—Expd., night work. GLENN WALLACE SYSTEM, 3361 W. Madison.

WAITRESSES—EXP.; FOR DAY AND NIGHT WORK. 33 N. KEDZIE.

WAITRESSES [2]—Experienced; hours, 11-8. 1309 E. 57th-street. Hyde Park 10038.

WAITRESS—Good, steady position. Olson's Restaurant, 6339 S. Central-av.

WAITRESS—DAY WORK; NO SUNDAYS. 1400 WEST FULLERTON.

WAITRESSES—Exper'd.; also good cook; steady; good pay. 1524 W. 51st.

WAITRESSES [2], EXPERIENCED. Cottage Hill Cafe, Elmhurst 3295.

WAITRESSES—2; short hrs.; no eves., Sun., or holidays; gd. pay. 501 W. Superior.

WAITRESSES—EXPERIENCED. $16 wk. Hrs. 12-9. 1432 Morse-av.

WAITRESSES—For bowling alley; expd. Apply from 10 to 4, 1777 W. Howard-st.

WAITRESSES—For morning or evening work Woodmere Hotel, 4641 S. Woodlawn.

WAITRESSES—Experienced; good pay. Apply 7856 Cottage Grove.

WAITRESS—Short hours and evening shift. 1142 Belmont.

WAITRESSES—Exp.; air conditioned; good tips. Covered Wagon, 22d and Michigan-av.

WAITRESS—Expd.; steady; salary $12; 6 days. Shepherd's Rest., 6513 S. Halsted.

WAITRESS—Neat; expd.; for club; full time. No Sun. 30 N. Michigan, R. 308

WAITRESSES—7 a. m.-3 p. m. or 11 a. m.-7 p. m.; no Sun. Apply 535 Chicago-av.

WAITRESS—11-8. NO SUNDAYS. SULLY'S, 114 W. MONROE.

YNG. woman—Exp. or inexp., to work in barbecue place. 1809 W. Van Buren.

HELP WANTED—WOMEN.

Clubs, Hotels, and Restaurants.

WAITRESSES
For full or part time work; uniforms furnished; experience not essential; salary and meals while training.
De Mets, 312 W. Madison

WOMAN—All around small hotel. Switchboard, mending, clerical. Local refs. necess. 6733 Stony Island. Don't phone.

Saleswomen.

CHRISTMAS CARDS—BIG COMMISSIONS.
ARE YOU READY
FOR THE QUIZ?
When your prospects say, "I want some cheap cards and some expensive cards," or, "What new things are you showing this year?" or "Does this price include imprinting?" or "Do you have a complete line of business cards?" how are you going to answer these questions?
You need the RIGHT line, the BIGGEST line, the line that sells on sight, and when you handle the PROCESS LINE of greeting cards, you have what it takes to earn commissions galore and make REAL MONEY this season.
Profit with PROCESS
FIVE Outstanding Name Imprint Lines. Including the knockout array of
50 for $1.00 Commanders
Also EIGHT low priced box assortments including the new, dazzling, beautiful
GLAMOUR BOX
When you handle the PROCESS line every one buys! You rake in the money! Don't waste time! Come in to one of our branch offices!
The Process Corporation
Loop: 209 S. State, Republic Bld., R. 1800.
South Side: 841 E. 63d-st, Suite 425.
North Side: 4554 Broadway, Suite 374.
Northwest Side: 4408 Milwaukee-av.
Evanston: 1618 Orrington-av. Rm. 322.

Christmas Card Salespeople
MAKE EASY EXTRA MONEY
Sell Christmas Cards
WITH NAME IMPRINTED
LOW AS 50 FOR $1
GET FREE SAMPLES
Show these easy money-makers to friends, others. The gorgeous designs, fine quality and marvelous values get orders quickly. Three complete selections of Personal Christmas Cards with sender's own name imprinted. Sell 50 for $1 and up. Large profits for you. No experience needed to make big earnings with these outstanding values. Original creations that appeal to every kind of buyer.
BIG LINE BOX ASSORTMENTS.
New 21 card $1 Assortment sells amazingly fast. Each design an artistic masterpiece. You make 50c. Also 9 other beautiful assortments—Currier & Ives, "Satin-Glo," Gift Wrappings, Etchings, etc.; 3 assts. also sold with sender's name. Up to 100% profit. Extra cash bonus. SAMPLES FREE. Start earning now! Call or write.
WETMORE & SUGDEN
7 W. Madison, R. 1407. Ph. State 7629.

CHRISTMAS CARDS WITH NAME.
50 Only $1.00
Earn More Money with the Star Value Line of 1941
More orders, bigger profits, easy, calling on friends, neighbors, every one with greatest, most sensational Christmas card line in Noel history! Huge selection thrilling new water color designs, brilliant with originality, color, appealing beauty; sell on sight; 50 cards, name imprinted, only $1.
3 MORE LOW PRICED LINES!
Your earnings increased many dollars with three other low priced, fast selling lines; deckle edge and embossed cards. Currier & Ives etchings and complete selection of 37 gorgeous new, different designs, including business Christmas cards, religious, humorous, fascinating novelty cards, etc. all with customer's name imprinted; also box assortments, gift wrappings. SEE THIS LINE QUICK! Start making money now; full or spare time; no experience necessary; SAMPLES FREE. Call or write.
NOEL ART STUDIOS
36 S. State-st., Dept. CT, Chicago.

CHRISTMAS CARDS
100 Exclusive Designs
WITH SENDER'S NAME IMPRINTED
50 FOR $1 AND UP
BIG FAST-SELLING LINE PAYS
BIGGEST EARNINGS
Be sure of largest Christmas Card earnings in 1941. Offer your customers MORE for the money—MORE to choose from. 6 completely new and exclusive lines of Personal Christmas Cards — with sender's name imprinted! Every design an original creation and fast-selling value. Low prices —50 for $1 and up. Big selection of highest quality De Luxe numbers. Largest profits. No experience needed. Full or spare time. Get this complete line.
SENSATIONAL "WONDER BOX."
Outstanding $1 seller—21 card "Wonder Box" Christmas Assortment—pays you 50c profit. Can be imprinted. Many other money-making Box Assortments. Begin making money NOW! Call or write for SAMPLES ON APPROVAL.
JANES ART STUDIOS
SUITE 1635, REPUBLIC BLDG.
209 S. STATE-ST. Phone: Harrison 6737

CHRISTMAS CARDS
YOUR CHANCE TO ACHIEVE SUCCESS AND PROSPERITY SELLING
The Unchallenged Leader's
Famous Massachusetts $1.00 Assortment. See the $1 leader assortment the whole nation is talking about—the box that enjoys more sales volume by far than any other. Gaze on the many new, striking innovations for 1941. Delight your customers, friends, neighbors with super-value, amazing distinction, irresistible beauty. Increase your income tremendously. Sell the best! We invite your inspection and comparison. 9 other money making assortments. Religious, Etching, Gift Wrapping, All Occasion boxes, including Humorous Box costing 33⅓c up. 62 name imprinted cards. Up to 100% profit. Call or write for leader $1 assortment on approval.
BOULEVARD ART
218 S. Wabash-av., Dept. CT-97.

CHRISTMAS CARDS
ALL SALES RECORDS ALREADY SMASHED by those selling our "LEADER" assortment of 21 gorgeous folders, including unique SOUVENIR CALENDAR, and our amazing 50 cards for $1.00 with name imprinted. Nothing like these in entire country. Up to 100% profit, and bonus. Ten other BARGAIN assortments. NO experience necessary. Write for "LEADER" assortment ON APPROVAL, three pocket-size albums, low-priced imprint cards, and FREE GIFT OFFERS.
Silver Swan Studios, Inc.
320 FIFTH-AV., Dept. 109, New York.

CHRISTMAS CARD SALESPEOPLE. GET THIS BIG SELLING LINE. Make easier profits. Finest selection low-priced and de luxe Christmas Cards with sender's name, 50 for $1, up. 14 popular Assortments. Outstanding 21-card "Prize" $1 Assortment, Pays 50c profit. Gift Wraps, Religious, Etchings, Humorous, Everyday, etc. Samples on approval. Chilton Greetings, 147 Essex, Dept. 510, Boston, Mass.

CHRISTMAS CARDS.
The Greatest Dollar Line
Sell 50 Christmas cards with name, $1.00. 37 sparkling designs. Box assortments, too. Also personal name matches and cutout embossed stationery. Commissions to 50%. Samples free.
U. S. STUDIOS, 8 S. Dearborn, Chicago.

50 CHRISTMAS CARDS WITH NAME, $1. 25, $1.25, $1.95. Sample Folders Free. 21 Nationally famous Christmas cards, $1. Cost 50c. Sample box on approval. 12 other boxes, Etchings, Religious, Economy, Comics, Cutie, Gift Wraps, Everyday. SUNSHINE ART STUDIOS, Dept. 168, 115 Fulton-st., New York City.

CHRISTMAS CARDS—Make more money with extra value all-around line. Nothing equals it for novel new fast selling ideas! Biggest selection lovely Assortments, Initial and Relative seals included free. 50 Name imprinted designs $1. Personal Stationery. No exp. Commiss. Samples on approval. FRIENDSHIP, 220 Adams, Elmira, N. Y.

SELL CHRISTMAS CARDS
50 cards with name, $1.00, with metallic underlays, embossing, cut-outs. 14 other assortments. Outstanding 21 card box. Full, spare time. Up to 100% comm. Experience unnecessary. Free samples. Southern Greeting Cards, Dept. 259, Memphis, Tenn.

CHRISTMAS CARDS—50 FOR $1 WITH NAME IMPRINTED. Gorgeous designs, fast selling features. Liberal profits. New super value 25 card Christmas box assortment; sells $1, you make 50c. Many others. No experience needed. Samples on approval. Waltham Art Publishers, 160 N. Washington-st., Dept. 5, Boston, Mass.

CHRISTMAS CARDS—Sell 50 for $1 with SENDER'S NAME IMPRINTED! Amazing values get quick easy orders. 12 fast selling box assortments. Highest cash comm. No exp. needed. Samples on approval. Cardinal Craftsmen, Dept. 206-AJ, Cincinnati, O.

CHRISTMAS CARDS BY COLONIAL bring real profits NOW. Every one likes their appropriate beauty and sentiment. A quick-selling line you can show with pride. Good comm.; sample outfit free. COLONIAL, 53 W. Jackson, Chicago.

CHRISTMAS cards—Make $25 selling 50 boxes. New, novel, different. 50 assorted name imprinted cards, only $1—free samples. Assortments, 30c up. Odd cards, 2½c. Stationery. Special offer. New England Art, North Abington, 817, Mass.

50 CHRISTMAS CARDS $1
With name. Top comm. Big line Xmas, Everyday Assortments. Samples on approval. Midwest Card Co., St. Louis, Mo.

CHRISTMAS CARDS — Sell beautiful 21 Folder assortment for 60c. Your cost 30c. Also America's leading $1.00 de luxe boxes, etc. Artcraft, Indianapolis, Ind.

CHRISTMAS cards—Best. Most commission. Bauntu, 324 E. 51st.

HELP WANTED—WOMEN.

Saleswomen.

CHRISTMAS CARDS.
MORE MONEY IN
PAY CARDS
THIS YEAR
The biggest pay cards in the world are Grogan Christmas cards, and that's no gamble.
More people with money to spend, and they'll buy the cards that strike their fancy—the soft tints, bright hues, fine art work, and novel papers found in the great Grogan line.
THAT MEANS MORE MONEY FOR YOU
We've got something that sells fast and sells to every one. It's your year to really clean up.
Spare time or full time. You'll make easy big profits at selling prices that make sales easier than ever.
Deal with a Chicago firm to insure quick imprint service and fast delivery of your orders.
CALL OR WRITE FOR
FREE SAMPLES
GROGAN CO.
Greeting Card Headquarters.
30 EAST ADAMS AT WABASH.

CHRISTMAS CARD LINE.
SPECTACULAR
BEYOND COMPARE!
Outshines all others! Huge selection. Wonder-Quality Personal Cards at Lowest Prices! Irresistible Values! Sensational Sellers! Big Easy Profits. The marvel-line of the century! LOW PRICE Personal Christmas Cards achieving 3 new "high" in colorful beauty, quality and value! Every card a masterpiece with features usually found only in much higher priced cards. Exclusive ideas: brilliant, sparkling "Jewel" card, monogram card, street and number cards, others. Also
8 BIG PROFIT BOX ASSTS.!
Spectacular new "Jewel Box" 21 card $1 Asst.! Profit 50c. Breathtaking beauty! Incredible value. And ALL-parchment Asst. [75c retailer]. Currier & Ives wood frame effect etching asst., new-idea gift wrapping cabinet, religious, humorous, others. Also album of de luxe personal Christmas cards and stationery—super quality and super values that SELL! Make sure of top Christmas card earnings, full or spare time. Experienced or not—see this line! Call or write for free samples of personal cards and 21 card box on approval.
WALLACE BROWN, INC.
36 S. State-st., Dept. CT, Chicago.

CHRISTMAS CARD SENSATION.
50 EXCLUSIVE ASSORTED FOLDERS. NAMES IMPRINTED—RETAILS $1. New! Different! Artistic! Superb winter scene designs on expensive lustrous novelty stock. Exceptional 25 embossed design personals $1.
FREE SAMPLE $1 ASSORTMENT.
21 Masterpiece folders. Costs 50c. Worth $3. Wildfire money maker. Revolutionary 5 way selling plan. 9 assortments 33 1-3c up. Initial, calendar, business cards. 83 name imprinted folders. Experience unnecessary. Amazing bonus, combination offers. Comm. 3 Free portfolios.
RAINBOW CARD CO., DEPT. 11-J.
42 West 18th-st., New York.

EXCELLENT EARNINGS
Selling directly to the home, on a carefully worked out sales plan, unusual line of cast aluminum cookware and silverware of extremely high merit. Generous commission and assistance [training] and plenty of proof to show present large earnings of sales people. No investment and wide open terr. Exp. desir. Apply in person to Behrle Sales Co., 2326 S. Michigan-av.

LARGE CHICAGO COMPANY
making change in Chicago, Elgin and Aurora territory; splendid opportunity in educational service, backed by radio advertising for woman who qualifies, age 27 to 47, cultural background, and desire for better than average income; drawing account, bonus and commission; person with car given preference. For appointment call or write Miss Mildred Carpenter, room 310, 360 N. Michigan-av. Dear. 8955.

SALES GIRLS.
Attractive opportunity to become B/G sales girls; beginning class offers week's special instruction; regular pay while learning; no previous experience necessary; pleasing personality and good home background important; married or single; full time or short hours; ages 18 to 35. Interviews MONDAY mornings, Miss Adams, B/G FOODS, INC., 174 W. Randolph-st. [second floor].

VACANCY Sept. 15 for educated woman, 26 to 40, with above average intelligence; permanent position leading to executive work in nat'l publishing house. To qualify must be able to meet public easily and assume responsibility. Above average percentage income and attractive drawing account arrangement. For immediate personal interview, address O L 123, Tribune.

INTELLIGENT WOMEN
Under 40; must be well groomed; for sales dept. of financial inst.; opportunity for ambitious woman; training and cooperation assures from $35 to $50 weekly; percentage earnings; apply promptly, 10 a. m. room 415, 100 N. La Salle.

AT LAST! SOMETHING NEW AND SENSATIONAL IN CHRISTMAS CARDS. Amazing "Oilette" Cards. Like costly oil paintings. Never before offered. Gets orders fast. Beautiful 50 for $1 Cards, name imprinted. 10 other assortments. Big comm. Bonus. Samples on approval. Puro Co., 3043-A Locust, St. Louis, Mo.

WANTED—PERMANENT representative for HOOVER UNIFORMS. Smocks, aprons, frocks; smartest styles for nurses, waitresses, beauticians, housewives, others. Also new low-priced Peggy Parker Fashions. Fine opportunity for reliable lady. Colorful presentation FREE. Hoover, 251 W. 19th, Dept. 5706, New York.

DIRECT-TO-WOMEN SALESPERSON — Full or part time, to qualify with nationally known mfr. for exclusive territory and permanent sportswear business of own, without capital. Among highest paid commissions. Sales records broken. Station S, Box 9186HH-7, Los Angeles, Cal.

BRITANNICA JUNIOR has position open for woman of cultural background, personality, appearance, and sales ability. Will train and furnish definite leads. Work by appointment only. Draw. against comm. See Larry Laridon, Suite 1558, 20 N. Wacker, cor. Madison.

EXTRA money—Easy profits; show friends amazing Christmas card $1 assortment; 10 other boxes costing 25c up; 62 name imprinted cards; exp. unnecessary; special offer; request approval samples. Associated Studios, 218 S. Wabash, Dept. ACT-97.

NATIONAL manufacturer of waxes, polishes, mops, brushes of superior quality can use 2 good men or business women able to speak in public for promotional sales work. Not canvassing. Big commission, immediate earnings; beautiful outfit free samples. Address P A 121, Tribune.

WOMEN—With sewing or alteration experience, here is an opportunity to increase your earnings. We will supply you with an additional line of dresses. NO CASH NEEDED. Large percentage. Address O M 399, Tribune.

AMBITIOUS WOMEN wanted—If you are interested in earning more money, you can do so very easily with the new CLUB PLAN. Start with blankets, white goods, or toasters, sweepers, etc. Percentage. Call for appt., Central 3375. Miss Lee.

SELL CHRISTMAS CARDS—50 FOR $1 WITH SENDER'S NAME. Amazingly easy earnings. Samples FREE. New 21-card $1 Assortment pays up to 100% comm. Request sample on approval. Stationery. Phillips Card, 63 Hunt, Newton, Mass.

EXTRA money easily earned—Take orders exclusive Christmas card assortment. Special offer. Request approval $1 box, free samples. 50 for $1 assorted personals. Monogram Stationery. Terry Studios, 200 Westfield, Mass.

This Is Your Opportunity
Dress wholesaler will interview better-type women interested in estab. home dress shop. No investment. Return privilege. Good percentage. Address P A 153, Tribune.

UNUSUAL OPPORTUNITY for yg. woman 20 to 30, with personality and ability to sell, as assistant to executive in home building co. at Rochelle, Ill. Salary. Phone [Chicago] Central 6693 for appt.

YOUNG woman—30-35; car preferred; selling ability; knowledge hair tinting. Opportunity with New York organization, national distribution. State age, exp., salary. Box 514, Suite 1800, Times Bldg., N. Y.

WE pay you $5 commission for selling ten $1 boxes, 50 beautiful assorted name imprinted Christmas cards sell $1—Your profit, 50c. Free samples. Cheerful Card Co., 28BA, White Plains, N. Y.

DESIRABLE POSITION
Pleasant work selling advertising space to local business houses. Good comm. Phone for appt. Randolph 8711.

EXPD. hse. to hse. solicitors—Give samples fruit juices, take orders on fast moving product; no deposit on order guar. against comm. Address O Y 378, Tribune.

YOUR own lingerie free of extra cost and big earnings—With amazing new "Form-Tailored" lingerie. Comm. World's Star-Malloch, Dept. 4203, Grand Rapids, Mich.

WOMEN—Represent progressive dress concern. Sell direct to consumer. Dresses supplied. No investment. Return privilege. Percentage. GRAMONT DRESS, 6 W. Randolph.

FREE SAMPLES of Xmas cards will be given to all women interested in taking advantage of our offer; large percentage. CORONET CO., 126 N. Wells-st.

AMERICA'S leading Christmas card line brings big profits, 25-50 for $1.00; De Luxe book; 8 assts. Samples ready. YORK PRINTING, 538 So. Clark, Chicago.

WOMAN—Over 35, for perm. connection with Corsetry Sales Dept. Promotion to mgmt. when qualified. Write E. A. King, Congress Hotel, Chicago, for interview. Give phone.

MAKE BIG PROFITS selling Christmas Card Assortments. Samples on approval. Free samples "50 for $1.00"; imprinted personals.; comm. Thorpe Co., Westfield, Mass.

ADVERTISING sales—Will teach good speakers; comm. Address H 546, Tribune.

TELEPHONE SELLING—Good voice, salary, wanted, hr. basis. Address J 107, Tribune.

HELP WANTED—WOMEN.

Saleswomen.

Outside Contact Work
[EXPERIENCE UNNECESSARY.]
The Defense Program has given our business a tremendous impetus and we now have immediate need for several women of good appearance and pleasing personality to arrange appointments for our staff of engineering salesmen in Chicago and suburbs on our amazingly successful, unique home modernizing program.
Modest drawing against substantial commission, transportation, and helpful supervision supplied by our district manager—fascinating outside work, no traveling, no samples to carry, nothing to sell, no prior experience required BUT you must possess tact, charm, enthusiasm and ability to meet people easily.
Call at 2:30 p. m. [no later as doors will be closed] Monday, Sept. 8, Parlor B, Hotel Morrison, where our complete program will be outlined in a special personnel meeting. If you will meet our high standards, you can start to work Tuesday. Be prepared to spend 2 hours at Monday meeting. You will receive an additional $5 on Saturday for this two hour interview if you are selected and come to work.

JOHN A. HERTEL CO.
CHRISTMAS CARDS
Make more money easily. Show Hertel's top-value Christmas Cards. Big choice includes business designs, too. Priced low as
50 FOR $1.00 WITH NAME
Famous "BEAUTYCRAFT" 21-Cd. $1.00 Box pays you 50c profit. See our 14 gorgeous Assortments . . . Religious, Etching style, Humorous, Gift Wraps and Everyday Boxes. Top profits. Samples on approval. Write or call TODAY.
305 W. Adams-st., Dept. T907, Chicago, Ill.

OUR GROWING BUSINESS IS YOUR OPPORTUNITY.
If you are over 25, ambitious, with good references, we can place you in a well paying position at once. No sales experience nec., as we train you in modern merchandising, close your sales for you, furnish you leads, drawing account, full co-operation, and pay liberal comm. . . . If you are willing to work and follow instructions, here is your opportunity to make a permanent, good income connection with an old reliable, successful realty firm.
ASK FOR MR. DU CLOS.
111 W. WASHINGTON-ST., ROOM 425.

WE START YOU IN BUSINESS.
Fifth-avenue New York firm desires women to sell better Fall Dresses, Suits, Coats advertised in Vogue and Mademoiselle. Also children's garments. Good comm. Write fully for sample book. Modern Manner, 45 West 45th, New York.

BEST season for soliciting laundry; good section, South Side; salary and commission. Address P M 142, Tribune.

Agents.

LADIES! — Good Pay Weekly! Fascinating sparetime work! Call on friends, neighbors; take orders for nationally famous roses, fruit-trees, evergreens, etc. No money or experience needed. We deliver and collect. Outfit FREE. Write Brown Brothers Nurseries, Dept. 111, Rochester, New York.

Miscellaneous.

THE MARQUIS CO.
will hire young women, white, under 27, and without experience for dining room work. The restaurant industry and the Marquis Co. in particular offer opportunities without precedent to young women who are interested in food service work. The specific type of employment which we offer now is limited to dining room work which pays a starting salary far above average, and provides training for better restaurant positions. We are only interested in young women who are neat, energetic, and willing to learn a new and profitable occupation in a progressive organization. Interviews Monday and Tuesday, 9 a. m. to 11 a. m. at 2652 Montrose.

NURSING AS A CAREER
Independence is yours as a trained nurse—a widening field of opportunity so diversified that you can choose whichever branch fits your tastes and temperament. Henrotin Hospital School of Nursing offers to girl high school graduates a basic three-year course leading to assured, profitable, interesting employment. If you are seeking security without substantial investment, write today for THE STORY OF MARY WOODS, R. N.
Address the Director,
Henrotin Hospital School of Nursing.
[Established in 1891.]
La Salle at Oak-street,
Chicago.

NATIONALLY know soap mfr. can use a few women house to house distributors, age 18-35, to introduce one of their products. Applicants must be neat, tidy, with nice personality. Experience not necessary. No selling; straight salary. R. 909 Merchandise Mart.

7 LADIES—Distribute free samples; Watawax. Local or travel; no exp. nec.; steady; sal. $12 and bonus over weekly earnings, $18. Thompson Distrib. Co., 4804 Madison. Apply Monday, 8 to 9 and 5 to 7.

ARTISTS—Interested in permanent position teaching TAP, BALLET or POPULAR SINGING. Call Dea. 0134 for appointment. Salary. Jo Keith Studios, 14 W. Lake-st.

GIRL—Interested in Beauty Culture can earn a compl. course in exch. for very light work in school. Greta Deal's School of Beauty Culture, 3206 N. Wilton. Well.1638.

GIRLS—16-18; no experience necessary. Good chance for advancement. Bring birth record. Apply 9 a. m. Tuesday. 166 W. Van Buren-st., Rm. 420-A.

CHORUS girls and models; exp.; must be young and good looking; apply in person. Milton Schuster, 127 N. Dearborn.

2 CATHOLICS—With cars for excl. line religious goods; virgin terr.; also 2 without cars. R. 418, 343 S. Dearborn.

GIRLS—WHITE, 18-25; light factory work. $12 to start. 1148 W. Chicago.

CLEANING women—White; in large office building. Superior 5285.

GIRLS and boys, light factory work. Apply Comet Model Airplane, 129 W. 29th-st.

LAUNDRY assistant—Boys' home, $35 a mo. and maintenance. Ph. Longbeach 5430.

THEATER ushers—Apply 4847 Milwaukee-av., Monday, 10:30 a. m.

GIRL—To stay eves. in exchange for rm. and board; own room. Sheldrake 4805.

GIRLS—Pack candy; exper. unnecessary; $14 per week. 612 Orleans-street, 2d.

NURSE—DAY DUTY; SMALL INSTITUTION. OAKLAND 6831.

Nurses' Registries.

OUT-OF-TOWN OPENING FOR physicians, graduate registered nurses, anaesthetists, technicians, dietitians. ZINSER PERSONNEL SERVICE. 140 S. Dearborn-st. Room 1549.

Teachers' Registries.

TEACHERS WANTED.
Many emergency vacancies for those qualified: Ind. arts, math., band, science, commerce, grades, home econ., or what have you? Consult Clark-Brewer, 64 E. Jackson-blvd. Har. 1277.

Employment Agencies.

Selective Placement Counsel
2108 MERCHANDISE MART.

BUYER—Infants' and children's wear	$150
SECRETARY—Patent law exp.	$110-$140
STENOGRAPHER-BOOKKEEPER	$110
SWBD.-TYPIST, LT. STENO.	$110
STENO.—Some dictaphone	$110
COMPTOMETER OPERATORS	$80-$100
STENOGRAPHER—Excellent co.	$90-$100
BOOKKEEPER—Some steno.	$85-$90
STENOGRAPHER—Beginner	$75-$80
STENOGRAPHER—Gen'l office	$70-$80
LIBRARIAN—Rental library	$75-$85

APPLY TODAY, SUNDAY, 12 TO 3 P. M.
97 GIRLS-WOMEN
Age 18-45, expd. or learn trades and factory work of all kinds. $15-$20 to start. APPLY TODAY—START TOMORROW.
Co-Op., 220 S. State, 6th Flr.

TUCKER PERSONNEL
120 South La Salle. Suite 963.
HIGHEST TYPE OFF. POSITIONS AVAILABLE FOR EXP. AND BEG. NO REGISTRATION FEE
CENTRAL 3663.

ZINSER PERSONNEL SERVICE.
Openings for Secretaries, Stenographers, Accountants, Bookkeepers, Switchboard Operators, Typists, Office Machine Operators, Receptionists, and Professionally Trained High School and University Graduates. 140 S. Dearborn-st. Room 1549.

STENOGRAPHERS	$80-$125
Steno.-Typists, 1 yr.	$16-$22.50
Bookkeepers, exp.	$20-$30
Office Device Operators	$20-$30
Pay Roll Clerk, exp.	$18-$25

Commercial Personnel, 64 E. Lake.

GIRLS! PHONE AMBASSADOR 1060.
Steno.-recep. $65; gen off. [no exp.] $65; wait. [no exp.], $16.85; other good jobs. Open Sun. Ambassador, 1609 Chase-av.

GIRLS — For factory, hotel, hosp., office. MORRELL AGENCY, 306 W. MADISON.

HTL. mds., $60; Cooks, $20; white-col. hsemds., $12-$18. E. White, 64 E. Walton.

COMPTOMETER OPER.—Lp., 5 dy. wk. $100 REDFIELD PERSONNEL, 5 S. Wabash.

CORBOY-CALVIN, 20 W. JACKSON. All classifications office positions open.

TRADE SCHOOLS—WOMEN.

MAKE UP TO $25-$35 week as a trained practical nurse!—Learn quickly at home. Booklet free. Chicago School of Nursing, Dept. C-9, Chicago.

COMPTOMETER—Regular or brush-up. We fit you for ANY test. Warner School [Est. 1910], 14 E. Jackson. Wab. 8582.

BE a Medical secretary or Lab. technician. Complete X-ray course. Free catalog. Century College, 30 E. Adams. Fra. 8478.

HOTELS call for trained women—Good pay. Learn at home. Write Lewis Hotel Training Schools, Desk 749, Washington, D. C.

BE A POWER SEW. MACHINE OPERATOR. Day or eve. lessons. Big demand. Easy to learn. MASTER SCHOOL, 400 S. STATE.

MODELING—NEW YORK METHOD. Doris Paige, 222 N. Michigan-av.

SUPT.—Case and chair plants; 28 years' exp. Best ref. Address H 493, Tribune.

FAMOUS Marinello Beauty Culture System now taught by The Gertrude Hale School.

BOOKKEEPING—PART TIME; A1 references. Your own price. Kedzie 0446.

PAY ROLL clerk—Expd.; 20 yrs. age; salary $20 wk. Address H 515, Tribune.

(Continued on following page.)

TRADE SCHOOLS—WOMEN.

(Continued from preceding page.)

Your Modeling CAREER

SEE MALLON-FRIEL.

MALLON-FRIEL MODELS

Special Placement Service

Double Opportunity

LETTERS OF THANKS

Mallon-Friel Studios

32 W. RANDOLPH. DEAR. 3106.

ATTRACTIVE GIRLS

"A FASCINATING FUTURE."

VERA JANE STUDIO

WE TRAIN MODELS
WE EMPLOY MODELS
WE BOOK MODELS

FREE TALENT TEST

Fashion Models Institute

Chicago Business College

JO KEITH

Licensed Placement Agency.

MODELS

Do You Want the Expert

A PROFESSION:

Laboratory Technician

BE A NURSE

BIG PAY

DRESSMAKING—MILLINERY SCHOOLS.

INTRODUCTORY COURSE

Most Modern—Best Equipped

SITUATIONS WANTED—MEN.

Bookkeepers and Clerks.

Accountants and Auditors.

ACCOUNTANT STATISTICIAN.

ACCOUNTANT.

Executives and Managers.

SITUATIONS WANTED—MEN.

Executives and Managers.

CREDIT EXECUTIVE

OFFICE-CREDIT MANAGER

EXECUTIVE AVAILABLE

Automatic Screw Machine

PRODUCTION CONTROL

Professions and Trades.

MECHANICAL ENGINEER

SITUATIONS WANTED—MEN.

Professions and Trades.

PURCHASING AGT., BUYER

Salesmen.

Farm and Garden Help.

House Servants.

Chauffeurs.

Agents.

Miscellaneous.

SITUATIONS WANTED—WOMEN.

Bookkeepers and Clerks.

Executives and Managers.

Professions and Trades.

Domestics and Cooks.

Couples

SITUATIONS WANTED—WOMEN.

Housekeepers and Caretakers.

Clubs, Hotels, and Restaurants.

Nurses and Governesses.

Laundresses and Day Work.

Stenographers, Typists, Etc.

Miscellaneous.

CAMERAS AND OPTICAL GOODS.

"GUARANTEED"

USED CAMERA BARGAINS

HOBBY CAMERA STORES

Powell's Camera Mart

SOLAR

HORSES, HARNESS, AND WAGONS.

TO RENT—ROOMS—SOUTH.

Hotel Rooms.

LIVE AT THE "Y"

$7 WKLY.—$1.50 DLY. UP

MIRA-MAR HOTEL

6220 WOODLAWN-AV. PLAZA 1100.

PARKLAND HOTEL

$6.50 wk. rm. with priv. bath

TO RENT—ROOMS—SOUTHWEST.

TO RENT—ROOMS—NORTH.

TO RENT—ROOMS—NORTH.

NORTH AV. Y. M. C. A.

MEN!! Wilson-av.

Hotel Rooms.

BURTON HOTEL

1429 NORTH CLARK-ST.

Ten Minutes to the Loop

Excellent Transportation

Attractive Rms. Newly Dec.

Weekly Rentals from $4.50

RESIDENT MANAGER. DELaware 5100.

$5.50-WEEKLY-$5.50

FOSWYN ARMS HOTEL

5240 WINTHROP-AVENUE.

TO RENT—ROOMS—NORTHWEST.

IRVING PARK Y. M. C. A.

TO RENT—ROOMS—WEST.

LIVE AT SEARS Y. M. C. A.

TO RENT—HOUSEKEEPING ROOMS.

South Side.

North Side.

Northwest Side.

West Side.

BOARD AND LODGING.

South Side.

North Side.

Northwest Side.

Suburban.

Convalescent Homes.

Children.

WANTED—TO RENT—ROOMS.

HOTELS AND APARTMENT HOTELS.

A New Pleasant Atmosphere at the

CROYDON HOTEL

616 RUSH STREET

Maryland Hotel

900 Rush-st. Sup. 4568

Piccadilly Hotel

51ST AND BLACKSTONE

Hotel Rms., $50 Per Mo.

Beau. fur. 2 rm. kt. apts., $85

3 Rm. Kitnt. Apts., $110

ATLANTIC HOTEL

IN DOWNTOWN CHICAGO.

TOURISTS INVITED

Clark-st. at Jackson-blvd.

BELLE SHORE

$55

1062 BRYN MAWR

Dalton Hotel

Fort DEARBORN Hotel

HOTEL SHORE CREST

GAYLORD APT. HOTEL

DREXEL ARMS HOTEL

DEARBORN MANOR

HOTELS AND APARTMENT HOTELS.

There Must Be a Reason

54

New Year Leases

AT THE SENECA

Since February 1st

16

New Town House Apartments

Now being created for October occupancy, under the direction of Chicago's outstanding apartment stylist, Florence Grayling

Completely Furnished Housekeeping Apts. $115-$300

Non-Housekeeping Apts. $110-$200

Studio Rooms $60-$85

The Swing's to the Seneca For Distinctive Home Living. Come in — See for Yourself

Call Superior 2380

THE SENECA

200 E. CHESTNUT

BISMARCK HOTEL

An address of distinction, conveniently located. Delightful 1 and 2 room apartments, with or without housekeeping facilities, some with shower baths. Deep, restful studio beds. Circulating ice water.

SINGLE APARTMENTS FROM $55 MONTHLY

RANDOLPH AND LA SALLE

PHONE CENTRAL 0123.

CHECK THIS

The BRYN MAWR

5550 KENMORE-AV.

THE BLACKWOOD

2 TO 5 ROOMS

5200 Blackstone-av.

3½ Rooms—From $125

Ph. DORchester 3310

THE SURF

501 Surf-st.

AT PINE GROVE.

ONE OF CHICAGO'S FINEST RESIDENTIAL HOTELS.

ALL RATES WILL INCREASE OCT. 1ST.

ATTENTION! READERS

2 room apartment designed to accommodate 3 persons, at rentals from $65.

1117 N. DEARBORN

WHITEHALL 4318.

Hotel Lincoln

Clark, Lincoln, and Wells

300 Outside Rooms

HOTEL WACKER

111 WEST HURON-ST.

NEWLY AND COMPLETELY FURNISHED BY MARSHALL FIELD & CO.

STANDISH APTS.

5110 KENWOOD-AV.

MELROSE APT. HOTEL

Belvidere Apt. Hotel

HOTEL COMMODORE

LINCOLN PARK ARMS

2½-3 R. Kitch. Apts., $80 Up

WELLINGTON ARMS

(Continued on following page.)

HOTELS AND APARTMENT HOTELS.

(Continued from preceding page.)

For year 'round comfort
LIVE AT
THE STEVENS APARTMENTS

The Stevens Apartments are Chicago's most unique apartment development, combining all the comforts of apartment living with the convenience and facilities of a great hotel.

ONE ROOM APARTMENTS.
Single from............$ 55.00
Double from............ 85.00
TWO ROOM APTS. FROM....... 120.00
RENTAL OFFICE, 19TH FLOOR.

STEVENS HOTEL
720 SOUTH MICHIGAN-AVENUE.
Sudler & Co., Rental Agents
Walter Plengey, Apartment Manager. Telephone Wabash 8450.

THE PARK CENTRAL
443 WRIGHTWOOD-AV. (2600 North)
A Distinguished Address
Enjoy luxurious living at moderate rentals. Let us show you one of our spacious apartments with modern decorations, Venetian blinds, large closets and fully carpeted floors. Our kitchenettes are newly equipped with G. E. refrigerators and Universal gas ranges; gas, light, and refrigeration included; commissary in connection.
ONE BLOCK FROM LINCOLN PARK.
1½ Rooms..........$52.50
2 Rooms..........$57.50
RESIDENT MANAGER, LINcoln 4600.
MANAGED BY COCHRAN & McCLUER CO.

Smart 2½ Room Kitchenette Apts.
[LIVING RM., BEDRM., KITCHENETTE.] ACCOMMODATE UP TO 4 PERSONS
ST. CLAIR
162 E. Ohio-st.
5 MINUTES' WALK TO LOOP.
Beautifully furnished to the last detail. Also choice 1½ and 3 room [including living room, bedroom, and dinette] kitchenette apts. Free electricity, gas. New ranges, new refrigerators. Complete 24 hour hotel service, roof garden. Inspection invited. Moderate rentals. Superior 4660.
22 FLOORS OF SUNSHINE.

THE LAKE LANE
6214 WINTHROP-AV.
All outside apartments, equipped with ventilating doors, full or twin beds, innerspring mattresses. Early American architecture and furnishings.
Complete Hotel Service
1 Room Apts....$45.00-$52.50
1½ Room Apts..$52.50-$57.50
Bedrm. Apts....$60.00-$77.50
Resident manager. Sheldrake 1600.
Managed by COCHRAN & McCLUER CO.

IMMACULATE
IS THE MANNER IN WHICH THE ROOMS ARE KEPT AT THE
BELAIR HOTEL
WHICH IS SERVED BY
4 Bus Routes
2 Car Lines
And means no waiting for transportation. Rooms with private bath. Daily, single, $1.50-2. Daily, double, $2.50-$3. Permanent weekly from $8.50; monthly, $32.50
424 Diversey-parkway
AT SHERIDAN-ROAD. BITTERSWEET 4000.

THE ADMIRAL
Where beautiful surroundings, cheerful service, culture and refinements create perfect satisfaction. 2 room apartments.
Furnished and unfurnished.
The Admiral
Foster at Marine-drive

Hospitality Headquarters
Former guests are coming back—Present residents are pleased—EVERYTHING IS NEW.
You'll find the gayest of studio rooms for one or two—priced for quick acceptance. Furnishings are bright and colorful; rooms are cool and quiet. Be sure to visit the
BUENA PARK HOTEL
COMPLETE HOTEL SERVICE FROM $6 A WEEK AND UP.
Blk. to L and bus; surface lines at door. 4145 BROADWAY. BITTERSWEET 2020.

ARE YOU MOVING
Then come to DELAWARE TOWERS. Our sensible prices appeal to both permanent and transient guests. You will find here everything you desire for comfort and convenience.
DELAWARE TOWERS
BEDROOM AND 1 ROOM APTS.
25 E. DELAWARE. WHI. 4245.

NEW BLEACHED MAHOGANY FURNITURE
NEW CARPETS.
1-2-3 rm. kitnt. apts. $65 to $100.
LANSING
1036 N. DEARBORN
WHITEHALL 4080.

MARQUETTE HOTEL
1211 N. LA SALLE.
Ideal apts. for permanent residence.
1½ RM. KITCH. APTS........$50 up
2½ BEDRM. APTS.............$75 up
HOTEL ROOMS..............$37.50 up
ALSO DAILY AND WEEKLY RATES.
Bedrm. apts. will accommodate 4 people. Convenient location, 6 min. downtown. Free parking. Call Michigan 5400.
N. A. CONSTANT, RESIDENT MANAGER
STURM-BICKEL CORPORATION.

THE HYDE PARK HOTEL
A GOOD PLACE TO LIVE
LARGE, CHEERFUL ROOMS.
Without bath, $8; with bath, $9 up. Spacious suites, $14 per week up. Close to beaches and Univ. Chicago. Street car and bus at the door. I. C. express stop ½ block.
1511 Hyde Park-blvd. Hyde Park 0530.

SHERIDAN PLAZA
SHERIDAN-RD. AT WILSON.
400 rooms with bath.
$2 DAILY AND UP. MONTHLY RATES.

CRILLON HOTEL
All new furnishings and decorating; priv. tile baths; $6 weekly up; $1.50 daily. 1258 S. MICHIGAN. CALUMET 6700.

1244 N. Dearborn Hotel
UNUSUAL values; newly decor. furn. rms. WALKING DISTANCE FROM LOOP. $6 per week; $1.50 daily.

SHELDRAKE APT. HOTEL
OVERLOOKING LAKE AND PARK.
Desirable kit. apts., $47.50 up. Bedroom apt., $75. Bus at door. Free parking. 4520 CLARENDON. LONGBEACH 8600.

Chateau Hotel, $7.50 WK.
3838 BROADWAY. LAKEVIEW 8310.
Beaut. room; pri. bath and shwr.; 2 clos.; firepr. bldg.; spec. mo. rates. $1.50 day.

OLYMPIC HOTEL — $6 WK.; $1.50 DAY. ALL RMS. BATH. RAD. 1015 N. CLARK.

HOTELS AND APARTMENT HOTELS.

FREEDOM
From All Housekeeping Cares
DEFENSE
Against Steadily Rising Cost
THE
DEWEY APARTMENTS
IN THE
EDGEWATER BEACH HOTEL
MEET TODAY'S REQUIREMENTS FOR BETTER LIVING. PLUS CONVENIENCE AND ECONOMY.
MODERATE RENTALS [Studio apartments from $65 for one, from $90 for two]. Two room apartments from $115.
FULL HOTEL SERVICE [No servant problem . . . no extra expenses].
15 MINUTES TO LOOP [by express bus service or private motor coaches].
Noble T. Macfarlane
APARTMENT MANAGER.
5300 Block Sheridan-road
Telephone Longbeach 6000.

HOTEL BELMONT
RESIDENTIAL AND TRANSIENT.
LARGE, COOL, COMFORTABLE
2½ TO 5 ROOM APTS.
NEWLY FURNISHED THRUOUT.
and attractively decorated apts. are comparable to the city's finest. Ideally located near park golf, and swimming. 20 minutes to loop. Cocktail lounge and dining room.
KITCHENETTE APTS.
2½ ROOMS....................$100-$125
3 ROOMS....................$125-$165
4 ROOMS....................$180 AND UP
HOTEL SUITES
2 ROOMS....................$100 AND UP
1 ROOM....................$55 AND UP
STUDIO ROOMS....................FROM $60
SHERIDAN ROAD
AT
BELMONT HARBOR
BITTERSWEET 2100

14 . . . .
Modern, 18 story bldg. 1-2-3 room apts. Convenient to loop.
West . . . .
Pleasant rooms. Cedar wardrobes. Fully equipped kitchens with new G. E. refrigerators, cabinet radiators, tile baths; 1 block from lake. At 1150 North.
Elm . . . .
Dining room in bldg. 24 hour hotel service. 10 min. from loop. Rentals $65 to $140.
Hotel . . . .
RESTRICTED TENANCY.
John N. Lyle, Mgr. Whi. 8700.

40 EAST OAK
1000 NORTH
Distinctive Kitchenette Apartment Hotel
The quiet charm of a well planned home combined with the comfort and convenience of a modern hotel.
1½ to 4 Room Apartments
RENTALS $75 TO $250
We invite you to inspect these apartments for a comparison of rental values.
Telephone—Whitehall 6040

Special Rates for
Fall, Winter Occupancy
Upon completion of our summer season, a sharply reduced scale of rates will prevail for October 1 leases.
Rooms available from $60 per month single, $70 double. Suites of 2 to 5 rooms at corresponding values.
You'll find in the truly suburban setting of the Moraine-on-the-Lake a new and delightful experience in gracious living.
HIGHLAND PARK 4444.
HOTEL
MORAINE
ON-THE-LAKE
801 N. SHERIDAN-RD., HIGHLAND PARK. MANAGEMENT BAIRD & WARNER.

DEARBORN PLAZA
KITCHENETTE APTS. $14.00 WEEK UP
SPECIAL MONTHLY RATES.
Rooms $10 per week; daily, $2.50 up. Walking distance to the loop.
1032 N. DEARBORN-ST. WHI. 6464.

WINDALE HOTEL
6019 N. WINTHROP-AV. LON. 2840
$6.50 WK. AND UP. DAILY $1.50 UP.
ALL RMS. WITH PRIVATE BATH-SHWR.

APARTMENTS AND ROOMS TO SHARE.

CATHOLIC ROOM REGISTRY. Open to both men and women; also cples. 8 S. Dearborn, Rm. 1300. Dearborn 7545.

BUSINESS man will share 4 room apt. with resp. couple. 146 Clyde-av. Phone day time for appointment. Greenleaf 2125.

COUPLE—Share 4 rm. furn. apt. with business girl; blk. from lake, bus, street cars, I. C. Ph. South Shore 6308.

LADY will sh. with lady empl.—Cool apt.; own rm., kit. priv.; $5 week. Gentiles. 6039 N. Kenmore. Ph. Sunnyside 3325.

BUSINES girl—Will share unusually pleasant 2 room apt. with same for $5 a week. Good transportation. Call Kildare 4082.

REFINED bus. girl—Share apt. with same, beautifully furn. hotel; nr. Lincoln park; twin beds; reas. Address J 65, Tribune.

YNG. bus. man—Wishes share duplex apt. with same; reas.; near N. Side. Div. 10440, Apt. 8, after 6.

ROOM RENTAL SERVICE. 30 E. Adams. All phones, Sta. 9446. Rooms, apts. to share. Room and Bd.

BUS. wom.—Shr. 5 rm. apt. same; Protestant; $6.50. 6052 Woodlawn. Hyd. 5150 or Dor. 8859.

CPLE. wishes to sh. 6 r. mod. apt., 2 baths, with emp. cple. or rent dbl. rm. to 2 girls. Micari, 2d flr., 5333 N. Kenmore. Sun. 4393.

BUSINESS lady will share with same or couple her 6 rm. attr. furn. mod. apt. $37.50 mo. Exc. tr. Avail. now. Col. 3554.

GIRL—Nice appr., share attr. kitch. apt., nr. lk. pk., with same; Jew. Bit. 4630, Apt. 306.

COLLEGE man will share rm. with yg. man., twin beds. Rog. Pk. $2.50. Bri. 2132

LADY will share modern well furn. sunny 5 rm. apt. with couple. Stewart 6975.

2 GIRLS desire 3d to shr. lge., attr. bedrm. apt. 2500 N. Nr. pk. Lincoln 4928.

BUS. woman wishes to share apt. with same—Prf. N. side. Address J 171, Tribune.

JEWISH girl to share apt. with same, N. S. 20-25 yrs. $25 mo. Lin. 4600, Apt. 1008.

CHICAGO ROOM REGISTRY, INC. Original room renting agency. Dea. 2713.

LADY shr. 5 lg. lt. rms., cpl. or 2 ladies. All privileges. Sag. 4012.

YG. man will share gar. apt. with same. Home ckg., piano; gd. tran. Rog. Pk. 8531.

BUS. girl—Shr. mod. 5 rm. apt. with same; own rm.; real home; exc. tran. Gra. 0979.

BUS. girl—Share hotel apt. same. 2 beds; nr. north side; $25. Moh. 3200, Apt. 617.

BUS. lady—Unfur. 2 rooms or share same or couple; N. S. Address Y 181, Tribune.

GIRL, Jewish, age 24—To share apt.; same; rent very reasonable. Ardmore 3570.

2 GIRLS—Wish 3 same to share des. B. R. apt.; express, bus, L. Bri. 7559.

858 LAKESIDE-PL., 2d—Comf. 7 r. apt., emp. cpl., girls; privl.; all tr.; reas. Sun. 2307.

WOMAN—Will share apt. with business woman; all trans. Saginaw 1921.

YG. lady—Sh. apt. with same; $4.50; refs. Miss Warren, 6440 S. Normal. Went. 3105.

BEDRM.—Share same in apt. with 2 bus. girls; reas. Bl. I. C. Mid. 0056, aft. 7 p. m.

YG. BUS. man, sh. sm. apt. with same; reas. Gentile; nr. No. Address H 528, Tribune.

BUS. lady share attractive apt. with same; gentile; reas.; exc. trans. Kedzie 1322.

BUS. girl share attrac. bedroom apt. with same. Gentile. Reas. Exc. tr. Ard. 6660.

SHERIDAN, 6166 — BUS. GIRL SHARE BEAU. LGE. RM. SAME. HOLLY. 3730.

DIFF. apt.—3½ rms.; shr.; woman 30-40. Ex. loc. Miss J. Ray. 5026.

TO RENT—HOUSES.

South Side.

8509 MARYLAND—7 rm. brk., remodeled, furnace ht.; nr. I. C.; $55.

TO RENT—HOUSES.

South Side.

6542 Kimbark-av., 8 Rms.
Steam heat, large rooms, large yard. Attractively arranged. Good trans......$60
SWAN-LORISH
1300 E. 63d-st. FAirfax 9500.

COR. Oakwood-blvd. and Ellis-av.—Ready for occ.; 13 rms., 2 baths; stm. ht. See your broker or John R. Bensley. Yards 2515.

MOD. 6 rm. brk. bung.—On lake; tile bath; shr. gar.; ex. trans.; adults. 7755 S. Shr.-dr.

North Side.

1349 ASTOR-ST.—Modern 11 rms.; 5 baths; garage and living quarters attached; hot water and gas heat.
425 ARLINGTON-PL. Overlooking Lincoln park; 10 rooms, 4 baths, dressing room; hot water heat; electric refrigeration. Large, well kept, enclosed yard. Above houses for private family only.
PAUL STEINBRECHER & CO.
Cen. 4984. 7 S. Dearborn-st.

LINCOLN PARK HOME.
579 HAWTHORNE-PLACE [N., 3400] — On a beautiful res. zoned st.; modern brick res.; 7 rms., 3 baths; glzd., htd. slpg. pch.; and in bsmt. a large recreation r. and toilet; att. gar.; now available. Also for sale. V. A. Mingers [Sun., Del. 7981.] Wab. 7300.

VAC. 8 rm. hse.—Stm. heat; rear pch. and yard; good trans.; near lake and golf course. Restricted; adults; no dogs. 720 Waveland-av. Janitor service, $85. Lakeview 3130.

7 RMS.—Heated; studio living rm., 1½ baths; garage; beautiful grounds; west wing of double house. 2748 Wilson-av.

FINE ASTOR-ST. HOME—Spacious, modern, attractive; private family only; $175. Delaware 7037 week days.

4537 DAMEN—7 rms.; HA ht.; gar.; nice yard; $55. Call Olson, Wilmette 424 or 515.

8 RM. BRK. resid.—Tile bath; extra lav.; immed. poss. 7015 Sheridan-road.

1838 BELLE PLAINE—7 rooms; 4 bedrms.; hot water heat. Phone Graceland 0243.

Northwest Side.

SAUGANASH—Attractive 6 rm.; 2½ baths, side drive, gas heat; October 1st. George F. Koester & Co. 4618 Peterson.

10 ROOMS—Lge. basemt.; 4 garages; suit for roomers; $60; furniture for sale. 2700 N. Kimball-av. Ph. State 6637.

827 N. TRUMBULL—6 rm. brk.; a. s. ht.; nr. trans.; $38.50. Address H 512, Tribune.

5 ROOM BRICK BUNGALOW. 5109 N. CHRISTIANA.

BRK. bung.—Monitor-av., nr. Montrose; $55. For appointment call Kil. 2453.

West Side.

SUBLEASE—Mod. 6 rm. brk. house; downstairs lavatory; tile bath and kit.; brkfst. nook; carpeted stairway and hall; h. w. heat; double gar.; $65. Ph. Avenue 7242.

1839 S. RIDGEWAY—5 rm. brk. cott.; h. w. ht. Will sell. Yards 2186.

Suburban—South.

8 RM. brick house—2 car garage; large grounds; gd. transportation; near churches. 9768 Winston-av. Beverly 6140. Seen by appointment only.

NEW 5 RM. brk. resid.—Automat. gas. ht., new stove, refrig.; furn., $100; unfurn. $80. 10436 S. Talman. Beverly 9603.

Suburban—North.

North Shore Country Club
section. 2 story brick residence of 8 rooms and 3½ baths at 945 Golfview-rd., Glenview. $150. Fireplaces in recreation room, living room and master bedroom. Kitchen and bathrooms are tiled. Attached 2 car garage. Almost an acre of ground nicely landscaped. 1 block north of Glenview-rd. and west of Wagner. See Mr. Brown on premises Sunday afternoon 1 to 3 or phone Longbeach 8833.

EAST WILMETTE.
Lovely brick res. lge. cor. lot, beautifully landscaped. Living rm. 30'x30', 3 lge. master bedrms., servant's rm., 3½ baths. Attractively and comfortably furnished, grand piano, beaut. Oriental rugs. Available Sept. 15 at $300 per month. Baird & Warner, Inc., 522 Davis-st., Evanston. Greenleaf 1855. Hollycourt 1855. Winn. 455.

ON THE LAKE IN GLENCOE.
Very comfortable 8 room, 3½ bath house with its own magnificent beach. Can be rented for a fraction of its worth.
McGUIRE & ORR, INC.
Glen. 13; Winn., 89; Wil. 228; Rog. 3213.

912 CHERRY-ST., WINNETKA, ILL. SHOWN BY APPOINTMENT ONLY. 6 rm. stucco residence; 3 bedrms. H. F. PHILLIPSBORN & CO. 105 S. La Salle-st. Franklin 8395.

271 WENTWORTH-AV.-Glencoe — Artistic Spanish bung.; 6 rms. and sun parlor-library; studio; living rm.; 3 lge. bedrms.; 2 baths; $115.00. Shanklin & Co., 111 W. Washington. Fra. 5034.

6 RM. brk. Col.—2½ tile baths, oil heat; within 3 blks. of schls., lake, and trans. $105 per mo. Hubert W. Butler. 629 County Line-road. Highland Park 930.

COMF.—Cheerful home for lge. fam.; nr. sch., main station; 3 baths, econ. oil heat; ½ acre; open fireplace. Owner transfd.; will sell. Highland Park 2406.

714 GREENLEAF-AV., WILMETTE. 8 rms., 4 bdrms., 2 new baths; NEW CANV. WALLS. Comp. redec.; nr. all tr. on prem. 2-5 Sun. Ph. Longbeach 0062. Mon.

BEAU. 7 rm. frame resid.—Nr. schl. and all transp.; tile bath and shower, woodburn. firepl.; reas. rent, $77.50. O. R. Smile Realty Co. Univ. 0207. Greenleaf 1110.

2621 PARK-PLACE, Evanston—6 rooms, 1 bath; gas heat; to May 1st only; $100 per mo. Mead & Coe, Randolph 0450. University 6369.

TELEPHONE Alling, Lake Forest 148—Large brick home; hot water heat; automatic oil; large demand from Army and Navy officers for small quarters; profitable. $85 per mo.

4 BEDRMS., 3½ baths and den; 2 blks. from train and schl.; furn. Oct. 1 to May 1. 101 Crescent-drive, Glencoe. Glencoe 494.

MODERN 6 large rms.—H. W. heat, coal; plenty closet storage space; 2 car gar.; corner lot; $80. Phone Wilmette 395.

MODERN 5 rm. bung. and sunplr.—Stove, refr.; nr. tr. 317 Greenleaf, E. Wilmette.

1015 GREENWOOD, Wilmette—7 rm. home, g.; nr. schls.; $90. Hill & Stone. Wil. 1644.

E. KENIL.—Nr. everything; 3 bed.; 2 tile b.; 2 pches. Newly dec. Winnetka 2900.

Suburban—Northwest.

De Luxe 5½ Rm. Bungalow
In an exclusive Park Ridge section; near station; tile bath and kitchen; large lot well landscaped. Owner on premises 2 to 5 p. m. 206 Berry-pkwy. Phone, Man. 5652.

BEAUTIFUL, modern—3 bedrms. and sunroom; brk. Col. residence; oil ht.; garage; large lot; excellent location; $90; Oct. 1. 1186 Margaret-st., Des Plaines, Ill.

5 RM. bungalow—Fireplace; Dundee-rd.; stm. ht.; garage; $55 mo. Box 91, Wheeling.

Suburban—West.

RENT—Beautiful furnished or unfurnished eight room house, including heated sun parlor; basement recreation room. A bargain. Owner on premises Saturday and Sunday, September 6th-7th. 915 N. Oak Park-av., Oak Park.

FOR RENT—RIVERSIDE.
English brick; 3 bedrms.; 1½ tiled baths; woodburning fireplace; auto. ht.; fine cond. and excellent loc. $85.00 mo. Baird & Warner, Inc., 101 S. Oak Park-av., Oak Park. Euc. 1855—Aus. 1855.

EXCEPTIONAL homes in HINSDALE—New 6 rm. brk. colonial; 1½ baths; $110. Stone colonial; 5 bedrms., 3½ baths; $150. HENRY A. MILLER, REALTOR, 10 S. Washington-street. HINSDALE 56.

ONE of Hinsdale's large estates—Beaut. living rooms; 7 bedrms., 4½ baths, reg. rm., etc.; 3 car gar.; lge. grounds.; reas. rent. R. Meine, 120 S. Washington-st., Hinsdale.

HINSDALE—6 and 7 rm. de luxe UNFURNISHED and furnished houses with automatic heat, for $100 and up. Radcliffe Rlty., 28 E. Hinsdale-av. Ph.1100.

BERWYN—5 rm. brick bung.; hot water heat; awnings; 2 car garage. 1645 Wisconsin-av.; $55 mo. Insp. 11 a. m.-3 p. m.

MOD. 6 rm. home in Downers Grove; fireplace; h. w. ht.; Oct. 1st; $60. Hyd. 9126.

6 RM. bungalow—In Oak Park; near "L." Insulated; reasonable. Euclid 3175.

TO RENT—FURNISHED HOUSES.

BEAUTIFULLY furnished house—8 rooms; 3½ baths. One of the finest in Flossmoor; 3 car garage with servants' quarters over. Large corner lot. $165 month.
DRENNAN & WILLITZ.
Flossmoor Office "At the Stoplight."
Chicago phone Regent 3600.

DELIGHTFUL 6-Room Cape Cod Home on 4 A. timbrd. site adj. to village, L. R. and mstr. B. R. ea. 14x25; 2 bths., brk. nk., study; oil heat. Chrmgly. finishd. and furnished in Early Amer. Lake County Mortgage & Realty Co., Libertyville. Ph. 15 or 257.

BEAUTIFULLY FURNISHED new home; 4 bedrms.; 2½ baths; recreation room, 2 fireplaces; gas heat. Near schools and transp. Lease for 1 yr., $150 mo.; avail. Oct. 1st. Ph. Elmhurst 616, owner.

COMPLETELY furn. duplex—Priv. home; 3 rooms down, 2 up. Heat, H.W., garage incl. Adults, $85. 11124 S. Hoyne-av. Bev. 7116.

DESIRE middle age couple to share home with same; modern every conv.; 2 blks. I. C. Call Sun. or eves. Saginaw 3576.

5½ RM. fun. or unfrn. stucco bung.; h.w. ht.; gar.; nr. schls. trans.; $65 furn. 4441 N. La Port-av. Call Mr. Ryder. Bit. 2501.

BEAU. furn. 9-rm. hse.; res. sect. No. Side; nr. school, churches; excel. trans.; 1 year lease, Oct. 1; reliable refs.; $150. Sun. 4830.

6 RMS.—Sun p., gar., firepl. h.w. ht. incl.; $65. 1340 Greenwood. Hghld. P. or Del.3571.

WINNETKA—An adorable 6 rm. house; beau. furn.; 2 baths, oil ht., porch. Win. 269.

BEVERLY—5 rms., Dutch Colonial; wooded lot; gar.; oil ht.; $90; Oct. 1. Stew. 5748.

6 RMS.—Furnace heat; newly decorated; owner leaving city; reas. Beverly 9520.

OUTSKTS. Park Ridge—Rural 5 rm. bung. Furn.; attached gar. Park Ridge 3023-M.

OAK PARK—6 rm. furn. hse.; $85; garage att; 1½ bths.; 700 N. Grove-av. Euc. 9162

SMALL Estate—New home; 5 rooms; furn.; garage; short term. Highland Pk. 3718.

WANTED—TO RENT—HOUSES.

5-6 RM. hse., bung.—N., N. W. or sub.; $35; child.; rel. pty. Address N P 277, Tribune.

2 STORY house—7 or 8 rooms; adults; south side. Saginaw 1414.

5 OR 6 RM. hse. or bung. with basement N. or N.W.; reas. Ravenswood 7013.

WANTED—TO RENT—HOUSES.

COMPL. furnished—2 or 3 bdrms.; servants' qtrs.; 2 car gar.; oil stoker or gas ht.; convenient to transp.; adults, gentiles; no child.; no dogs; bank, bus, refs.; state loc., rent. Address O Y 408, Tribune.

WTD. to rent with option to buy—House; 6 or more rms.; N. W. side; will do minor repairs and decorating; gentiles; best refs. Call Kedzie 3646 after 6 p. m.

WANTED TO RENT—Until next May, by couple, furnished house or all year lake cottage within 50 miles of Chicago. ADDRESS P L 422, TRIBUNE.

OCT. 1 for 6 mo.—5 or 6 rm. hse. bung. or 6 rm. apt. Aus.; Oak Park or Galewood. Rent $50-$55. Adults. Ref. Call Mer. 1950.

HOUSE—6 rms.; furnace or oil ht.; garage; S. Side; adults; $40-$50. Radcliffe 5061.

4 OR 5 rm. house; $30 to $35; South or Southwest. Address P M 240, Tribune.

4 RM. house—N. or N. W. side; $30-$35; 2 adults. Address J 164, Tribune.

6 OR 7 rm.—Hot wat. ht. North or N. W. pref. but not essential. Belmont 8295.

TO RENT—RESORT PROPERTIES.

Illinois.

McHENRY—Kirk's Kottages & Kabins; hskg. $6-$8-$10 wk. Now less 30%. Gd. fshg., bthg.

Wisconsin.

HAZELHURST — Lake Kaubashine-Keith's Cliff. 4-6-8 persons. Mod. furn. hses., elec., boats. Gd. fish. 179 W. Jackson. Cen. 7600.

REDUCED rates—$12 and $15 per wk. at Lake Coma Beach, Wis.; gd. fish. Ind. 6171.

COZY lake front cott.—Nr. Minocqua. Exc. fishing. Reas. Gentiles. South Shore 2474.

WANTED—AT SUMMER RESORTS.

5 RM. cottage—About 25 mi. Chgo.; refs.; reas. 4039 Carroll. Van 3214 after 4 p. m.

TO RENT—APARTMENTS—GENERAL.

DOWNS, MOHL & COMPANY

Coal shortages, increased taxes, skyrocketing prices of materials, supplies and labor, priorities, substitutes and a thousand other bugaboos rise to frighten the householder. Residence in one of these properties assures you that these problems will be anticipated and solved for you by a trained and experienced personnel.

2600 Lake View-av.
THE MARLBOROUGH
(2600 North)
Fireproof, elevator building facing Lincoln Park. 24 hour switchboard service and elevator service.
3, 4, and 7 Rms., $65 to $160
RESIDENT MANAGER, DIVERSEY 4400.

20 East Cedar-street
(1121 North)
Perfect appointments and facilities for every occasion in this 16 story building. Among the features are: Woodburning fireplaces, great cathedral windows in living rooms, balconies, and special maids' units.
6 TO 12 ROOMS
DUPLEXES
9 ROOM APARTMENT
with unusually
LARGE TERRACE
MANAGER, WHITEHALL 5100.

180 East Delaware
(900 North)
Apartments of superior design in a preferred location, enveloped in an atmosphere of cultured good taste; planned for delightful living. Every unit an attractive private home.
4 AND 5 ROOMS
2 Bedrooms, 2 Baths
RESIDENT MANAGER, WHItehall 5100.

56th-street and the Lake
JACKSON TOWERS
(5600 South)
The available apartments afford one of the finest views in Chicago overlooking the park and lake. Tastefully decorated, adequate in appointments and in keeping with this beautiful building.
7 AND 8 ROOM
PENTHOUSE APARTMENTS
MANAGER, HYDE PARK 7478.

3213-55 Diversey-blvd.
THE DIVERSEYS
(In Logan Square)
Five comfortable, well maintained buildings incorporating unusual features for a more moderate priced apartment. Cross ventilation, and modern kitchen equipment.
4 AND 5 ROOMS
RESIDENT MANAGER, BELMONT 2612.

An easy, safe and comfortable apartment home awaits you at any of these expertly managed and staffed properties.

DOWNS, MOHL & CO.
38 S. Dearborn Cen. 3806

BETTER APARTMENTS
2½-8 rooms; choice locations; modern bldgs. $35-$150. Central 3338

TO RENT—APARTMENTS—SOUTH.

General List.

With New Stoves and G. E.'s
5124 Kimbark-avenue, 4 rooms.
5128 Kimbark-avenue, 2½ rooms.
5535 Kimbark-avenue, 4 rooms.
5724 Blackstone-avenue, 3½ rooms.
5732 Blackstone-avenue, 4 rooms.
Janitor on premises or call.
SOUTH SIDE MANAGEMENT CO.
1525 E. 53d-street. Dorchester 7900

TUDOR GABLES
4830-48 DREXEL. OAK. 0530.
2 AND 4 ROOM APTS.
REASONABLE RENTALS.

LOW RENT FLATS.
6 rms., 310 W. 61st, 1st, furnace...$30.00
4 rms., 6822 Aberdeen, 1st-2d, stv. ht...$18
4 rms., 7028 Parnell, 2d, rear, stove ht...$16
4 rms., 4804 Union, 2d, stove heat......$16
6 rms., 4810 Union, 2d, stove ht......$22.50
McCLUN, 217 W. 63d-st. Went. 1844.

4 RM. MOD. APT.
2542 E. 76th; beautifully decorated; sanded floors, table top stove; new refrigerator. Agent on premises.
H. R. HOFFMAN, INC.
1 N. La Salle-st. Randolph 4969.

7205 BENNETT—4 rms....................$50
6938 JEFFERY-av.—3-4 rms.......$47.50 up.
7237 JEFFERY-av.—4 rms...............$42.50
7911 MANISTEE—1-2 rms............$32.50 up.
Roanoke Real Estate Co., 11 S. La Salle.

3 ROOMS—5496 University; bkf. nk.....$40
4 rooms—5490 University..............$40
G. E. refrig.; tble. top stove., shwr. bth. E. J. Stafford, 1126 E. 55th-st. Mid. 4784

$16-$20 MONTH—3-4 rms.; unheated; free elec. [Watson] 1371 E. 70th-st. Plaz. 0541

3 ROOMS and 4 rooms—Only $35; newly decor.; elec. refrig. 5319 S. Maryland-av.

TO RENT—APARTMENTS—SOUTH.

General List.

Swan-Lorish
OFFICES OPEN TODAY, 11 TO 4 P. M.

Get "THE RENTING GUIDE"

SOUTH SHORE OFFICE
1959 E. 71st-st. Fai. 6410

2 ROOMS
7105 CRANDON-AV.—Tiled bath, inador bed; excellent location; I. C. transportation. Janitor on prem..$ 37.50

3 ROOMS
7265 SO. SHORE-DR. — Canvased walls; tile bath and shower; elevator bldg.; free gas; private beach; I. C. trans. Janitor on prem.$ 55.00

4 ROOMS
7759 YATES-AV.—Tile bath and shower; enameled walls; rollaway bed; table top stove. Janitor on premises..............$47.50-$55.00
2666 E. 78TH-ST.—Inador bed; ivory woodwork; built-in tub and shower; I. C. trans. Agent on premises..............$ 47.50
7434 COLFAX-AV.—1st and 2d; table top stove; elec. refrig.; near I. C. station. Janitor on premises...$ 45.00

5 ROOMS
6951 OGLESBY-AV.—1st apt.; free gas; tiled bath and shower; newly decorated; near lake; 1 block to I. C. station. Janitor on premises..$ 65.00

6 ROOMS
6848 MERRILL-AV.—1st apt.; 2 baths; sun parlor; G. E. refrig.; large rear porch; 1 blk. to school.$ 70.00

KENWOOD OFFICE
953 E. 47th-st. Ken. 1610

4627-37 DREXEL-BLVD.
Modern fireproof bldg.; beautifully landscaped grounds; conven. to transportation.
2 ROOMS—Living rm., din.-kit...$ 34.00
3 ROOMS—Living rm., bedroom, dinette-kitchenette..............$ 45.00
JANITOR ON PREMISES.

4 ROOMS
4748 LAKE PARK-AV., 2d—Priv. front porch; excell. trans..........$ 40.00

5 ROOMS
4748 WOODLAWN-AV., 3d—Beautifully arranged front apt. in residential dist.; 2 baths, one tile with shower; very modern..........$ 75.00
5219 DREXEL-AV.—Well arranged sunparlor apt. with shower, white woodwork, in desirable neighborhood. Janitor on premises......$ 60.00

6 ROOMS
1026 E. 46TH-ST., 3d—Sunparlor, 2 baths; spacious rooms and closets; large rear yard; near schools....REAS.

7 AND 8 ROOMS
2218 PRAIRIE-AV. — Ideal for rooming house; refrig.; extra lavatories..............$57.50-$ 60.00

HYDE PARK OFFICE
1501 E. 53d-st. Dor. 6200

4 ROOMS
5400 HARPER-AV.—Four rooms with two bedrooms; 12 story building; carpeted floors; elev. service; free gas, refrig., and window washing..............$80.00-$ 87.50

6 ROOMS
1350-1358 MADISON PARK, 3d—South front; 3 baths; canvased walls; mechanically ventilated kitchen..............$115.00-$135.00
5629 BLACKSTONE-AV., 1st — U. of C. neighborhood; possession at once..............$ 57.50

7 ROOMS
5134 HARPER-AV., 3d—Sunparlor; sleeping porch; 3 baths........$105.00
5415 HYDE PARK-BLVD., 3d—3 baths; G. E. refrig.; sun parlor and sleeping porch..............$ 95.00

Get "THE RENTING GUIDE"

SWAN-LORISH

Facing Lake and Park
Newly decorated lobby, corridors, and apartments. Tile bath and 2 large closets to each bedroom. Private tennis courts, landscaped lawns. Uniformed doorman and elevator service.
2 Rooms from $80.00
3 Rooms from $85.00
4 Rooms from $135.00
5 Rooms from $150.00
See Model Apartments
PARK SHORE
ON-THE-LAKE
1755-65 E. 55th-street
PLAZA 3800.
MANAGEMENT BAIRD & WARNER.

2 ROOMS—$37.50
6331 Kimbark-av.; new stove and refg.; inador; nr. I. C. R. R., surf. and L.
4 ROOMS—$50.00
7806 Essex-av.; front apt.; inador; white woodwork; shower.
5 ROOMS—$62.50-$67.50
6844 Merrill-av.; white woodwork; glazed porch; yard; nr. I. C. and schls. $62.50
7548 Kingston-av.; white wdwk.; solarium; glazed pch.; nr. I. C. R. R., lake. $65.00
7938 Essex-av.; de luxe apt.; all rms. canvased; tile bath, shower..........$67.50
6 ROOMS—$65.00
6736 Clyde-av.; 2 baths; porch......$65.00
7736 Essex-av.; new stove and refgr.; yard; nr. I. C. R. R.; garage..........$65.00
SELZ & SOUTHMAN, INC.,
75th and Essex. Regent 8300.

2½ ROOMS
824-32 E. 53D-STREET—Large living room, dinette and kitchenette. Modern. See J. Hunysser, 824 E. 53d-street. $35.00-$40.00

2 AND 3 ROOMS
4001-13 ELLIS-AVENUE—New refrigerators and stoves; well maintained building. See Mrs. Manfre, 4013 Ellis-av...$32.50-$40
4472-4510 OAKENWALD-AV. — Close to lake and schools; near I. C. See R. Cichlar, 4508 Oakenwald; 2 rooms..........$32.50

6 AND 7 ROOMS
4711-17 GREENWOOD-AV.—Kenwood's finest location. 6 room has 2 baths, 1st floor; 7 room has 2 baths and extra lavatory, 2d or 3d. See janitor. $82.50-$90.

PAUL CASPER & CO.
1101 E. 47TH-ST. DREXEL 1101.

NOW OR OCT. 1st
5327-35 DORCHESTER
with canvassed walls, tile baths, tile kitchens, shower stalls, and many other luxury features.
3½ rooms, 1 bath..............$60
*4 rooms, 1 bath..............$75
5 rooms, 2 baths..............$80-$85
6 rooms, 2 baths..............$85-$100
Renting Agent on Premises.
*Revision of larger units creates extraordinary apartment.

ORR REALTY CO.
1315 E. 53d-st. Midway 7000.
2½-3 ROOMS.
5119 DORCHESTER—Free gas, light; reas.
5 ROOMS.
5040 COTTAGE GR.—New stove, refrig.; wht. wood.; must see to appreciate; barg.
5119 DORCHESTER—Dec.; new stove; refr.
6 ROOMS.
1217 E. 53D—2d-3d; 2 baths; gd. for rooms; refrigeration; new stoves.
7 ROOMS.
5137 ELLIS—1st; 2 baths; free refrig.; sun parlor; reas. rent; nr. schools.

VERY ATTRACTIVE APARTMENTS
6940 Oglesby, apt. 3 East; 5 rms.....$75.00
7903 Calumet, apt. 305; 2 rms.......$37.50
V. T. McCLAIN
7906 COTTAGE GROVE. Radcliffe 1900.

3½-5 ROOMS
5841 Blackstone, 2d..............$67.50
5124 Dorchester..............$55.00
5460 Harper, 2 porches..........$55.00
5328 Woodlawn..............$57.50
CHARLES E. FOX & COMPANY,
5500 Harper-av. Plaza 6900.
Open Sunday, 11-4 p. m.

MODERN 2-5 rms.—Nr. lake, park, all trans. Restricted. $32.50-$47.50. Kenwood 8407.

TO RENT—APARTMENTS—SOUTH.

General List.

BAIRD & WARNER
"86 Years of Leadership"
City-Wide Service

Hyde Park Office
1380 E. 53d-st. Dor. 5400

4 ROOMS
5635 KENWOOD—Nr. U. of C.; frt. porch. Jan. on premises..........$50.00
5429 HARPER—Iv. wdwk., built-in tub, shwr. Jan. on premises...$52.50
1118 HYDE PK.—Ivory wdwk., tile bath, shwr. Jan on premises..$52.50

6 ROOMS
4710 INGLESIDE—Iv. wdwk., 2 ba., lino. Jan. on premises..........$65.00
5526 CORNELL—Iv. wdwk., 2 baths, shwr., lino. Jan. on prem....$100.00
5461 EVERETT—Iv. wdwk., 2 ba., tile shwr. Jan. on prem......$105.00
1220 HYDE PARK—New, dec. ivory wdwk., 2 baths, shwr., lino..$115.00

7 ROOMS
5217 KENWOOD — New stove, new dec., iv. wdwk., 2 baths.......$70.00
5101 DREXEL—Cor. apt., iv. wdwk., dec. to suit. Jan. on prem..$135.00
5124 KENWOOD—Iv. wdwk., 3 ba., shwr. stall, rear sunrm..$135-$150.00

8 ROOMS
924 HYDE PK.—Iv. wdwk., 3 ba., shwr., lino. Jan. on prem....$130.00

OTHER APTS. SOUTH

5 ROOMS
2500 W. MARQUETTE-RD. — Large rms., built-in tub..............$52.50
8017 S. CARPENTER—Glz. slp. pch., firepl., large rms.; agt. on prem.$55.00
1448 E. 65TH-ST.—Sun par., encl. pch. Jan. on prem..............$62.50

South Shore Office
2521 E. 75TH. SO.SH. 1855

1 ROOM
9206 COMMERCIAL—Lge. rm., new dec., stm. ht. Agt. on prem....$14.00

2 ROOMS
9206 COMMERCIAL—Lge. rms.; stm. heat; new dec. Agt. on prem..$24.00

3 ROOMS
6801-07 MERRILL—Table top stove, lino., blt.-in tub. Jan. on prem.$50-$55

4 ROOMS
1822-4 E. 72D-ST.—Blt.-in tub, shw., lino. Jan. on premises..........$47.50
7708 SOUTH SHORE-DR.—Iv. wdwk., inador. Agent on prem..........$50.00
2450-56 E. 78TH-ST.—Rollaway; blt.-in tub; new ref. Jan. on prem.$50.00
6953 CRANDON—Iv. wdwk., screened porch. Jan. on prem..........$50-$57.50
907 E. 82D-ST.—Iv. wdwk., tile ba., shwr. Tile kitchen..........$57.50
2223 E. 68TH-ST.—Iv. wdwk. Tile bath, shwr. Jan. on prem....$67.50

5 ROOMS
7550 COLFAX—Iv. wdwk., new ref. Tile bath, shwr. Jan. on prem.$65.00
7759 PHILLIPS—Iv. wdwk., col. tile ba., shwr., lino. Jan. on prem.$67.50
8211 DREXEL—Iv. wdwk.; tile bath, shwr.; new stove; tile kit....$72.50
2219 E. 68TH-ST.—Iv. wdwk., 2 tile ba., shwr. stall. Jan. on prem.$82.50

6 ROOMS
7741 CORNELL—Glazed rear porch, blt.-in tub, shwr., lino..........$60.00
7815 YATES—Iv. wdwk., 2 baths, shwr. break. nook, lino..$77.50
7822 PHILLIPS—Iv. wdwk., lino., colored tile bath, shwr..........$77.50
7731 YATES—Iv. wdwk., 2 bas., tile bath, shwr.; table top stove..$77.50
6808 CRANDON—Iv. wdwk., 3 ba., shwr. stall. Jan. on prem......$95.00
6726 OGLESBY—Iv. wdwk., 2 baths, shwr., rear solar.; gar..$105-$115.00

McKEY & POAGUE
2100 East 71st-st. Plaza 2100

2 ROOMS
6728 Chappel..............$40.00
Inador, near park.
1605 E. 72d..............$42.50
Bedroom, free refrig.

3 ROOMS
6732 Chappel..............$42.50
Extra bed.

4 ROOMS
1610 E. 83d..............$42.50
Shower, ivory woodwork.
2015 E. 67th..............$50.00
Near Chappel; shower.

5 ROOMS
6710 Chappel..............$62.50
Shower, canv. walls.
2141 E. 70th..............$57.50
Shower; ivory woodwork.
7822 Constance..............$60.00
Near new high school; large rooms.
6846 Cornell..............$62.50
Newly dec.; avail. now.

6 ROOMS
2802 E. 87th-st..............$52.50
Near Burnham.
6853 Cornell..............$70.00
Two baths.
7629 Kingston..............$77.50
2 baths, garage.
1948 E. 72d-place..............$80.00
2 baths; gar.; near I. C.
6837 Merrill..............$82.50
2 baths; 7 room efficiency.
7039 Clyde..............$85.00
2 baths; arched doors.
6922 Jeffery..............$155.00
6th fl., woodburning fireplace; 3 master bedrooms; 3 tiled baths.

3 ROOMS, $40
3962-80 ELLIS-AV.
Bedroom, inador bed, large dressing closet, 2 other closets; I. C., bus, and surf. lines.

3 ROOMS, $37.50
4151-63 DREXEL-BLVD.
Tile bath, large dressing closet, 2 inador; near I. C., "L," bus, and surface lines.

4 ROOMS, $55-$57.50
1017-23 E. 46TH-ST.
FREE GAS—Modern apt.; tile bath with shower, canvas walls; bright, cheerful rooms; inador bed in living room.

4-6 ROOMS, $42.50-$57.50
4626 LAKE PARK-AV.
Bright, cheerful rooms; landscaped court; I. C. and surf. transp.; near lake.

7 OR 8 ROOMS
1205 MADISON PARK.
1st in one of the finer buildings of this exclusive park; elevator service; 3 baths, 2 sun parlors, private laundries.

Oscar Boenicke & Co.
903 E. 47th-st. KENwood 6252.
3½ ROOMS
6643 S. Perry-av., free gas and refr....$45
1728 E. 70th., tile b., canv. walls......$50
4 ROOMS
5404 Lake Park-av., free gas, lgt.........$30
1643 W. 80th-st...............$45
7758 Normal..............$47.50
7956 S. Marshfield..............$47.50
7145 Yates-av., free gas, elevator serv., tile bath, canvas walls..........$55
5 ROOMS
1456 W. 83d..............$52.50

S. A. VAN DYK
5443 S. HALSTED BOUL. 3300.
9052 S. ASHLAND BEV. 4003.

YALE APARTMENTS
12 Minutes to Loop.
6 STORY ELEVATOR BLDG.
6565 Yale-av.—R. I. Trans.
4 RMS., $55; 2 BED RMS., KITCHEN, DINING NOOK.
COMPL. MODERNIZED; ALL EQUIPMENT AND FIXTURES NEW; TILE BATH, BUILT IN TUB; METAL KITCHEN CABINETS; TABLE TOP STOVES; REFRIGERATORS; IVORY WOODWORK; PASTEL WALLS; ARCHED DOORS; CROSS VENTILATION; OUTSIDE APARTMENT.

50TH and Dorchester, 6 rms..........$72.50
6344-50 Kenwood, 4 rms..........$62.50
8705 So. Chicago, 4 rms..........$47.50
SCHMIT & WATT,
77 W. Washington. Randolph 1984.

1, 2, 3, 3½ Rooms.

1½-3½ ROOMS—$28.50-$45; free refrig.; gas; 2 blks. L; bus at door. 4336 Drexel.

MOD. 2 rm. apts.—11 W. Marquette-rd. See Mr. Duffy, 6704 State or Mr. Dodd, apt. 7.

THREE 3-room apts.—Will be ready October 1; $60-$65. 10546 S. Artesian.

KENWOOD, 5519—2 or 3 rm. furn. or unf.; free gas, light and ref., $20-$45; all transp.

SUBLEASE—2½ rm. apt., $34. Free gas, lt., refrig.; exc. transp. 917 E. 47th. Dre.6758.

5339 COTTAGE GR.—3 rms.; opp. pk.; stm. Free elec., gas, refrig.; $32.50. Gentiles.

7152 CORNELL—2¼ rms., nr. I. C.; G. E. ref., new stl. cab., shr.; $37.50. Yards 1161.

NEW, attractive 3 rm. apt.—El. refr.; t. t. stove; adults only, $35. Plaza 0972.

3 RMS. and slpg. pch.—Overlooking lake; G. E. refrig.; $45. 7767 South Shore-drive.

2½ RMS.—New refr.; stove; lt. airy rms.; 2 inador beds; $35. 6518 Blackstone.

1023 E. 47TH-ST.—1¼ rm. apt.; free gas; near lake and trans. $28.50. Fra. 0353.

6648 MARYLAND-AV. 2 rooms, $32.50. See manager.

1516 E. 61ST—3 big rms.; pri. bath; porch; Frigid.; light, gas furn.; $48; garage.

TO RENT—APARTMENTS—SOUTH.

1, 2, 3, 3½ Rooms.

DISTINGUISHED
1½ to 3½ Room Apts.
MODERN DESIGN, with ELECTRIC KITCHENS, showers, spacious rooms and closets, painted walls and ceilings. ELEVATORS. 3½ room has woodburning fireplace and solarium.
Quiet, refined, and excellently maintained. All this in the exclusive Kenwood residential section.
Drexel-Colonial Homes
4850-58 DREXEL-BLVD.

Hyde Park's Finest
2 and 3 Room Apts.
with kitchenettes.
Free gas, light, and refrigeration. ELEVATORS. Near beach, park, university, 10 minutes to loop. I. C. or Outer-dr. $47.50 to $70.
5120 HARPER-AV.

FAIRHAVEN
SEE THIS EXCEPTIONAL VALUE.
2½ room unfurnished apartment. Spacious living room, bedroom, kitchen.
7350 PHILLIPS-AV.
CLOSE TO EVERY CONVENIENCE.
Ph. Saginaw 0302

7020 JEFFERY-AV.
SOUTH SHORE'S MOST ATTRACTIVE APARTMENTS.
2½ and 3½ Large Rooms. Carpeted Floors. Soundproof walls.
Gas, Electricity, Refrigeration, and Window Washing included in rental. Garage in building. Cafe. Roof garden. Convenient to shops, theaters, I. C. trans.
MAID SERVICE AVAILABLE.

1-2-3½ RMS.—SO. SHORE
7102 LUELLA—1-2 rm.; large dress. closet; shower; nr. I. C..........$32.50-$37.50
2539 E. 75TH-ST.—2 lge. rms.; new stove; lge. dress. clos.; elec. refr.; nr. I. C...$35
7114 CLYDE—3½ large rms.; inador; shower; ivory finish; 1 blk. I. C....$47.50
AGENT ON PREMISES TODAY 12-5.

C. W. HOFF & CO.
1348 E. 55th Hyde Pk. 2215
3 ROOMS.
937 E. 55th, 3d..............$25.00
5516 Dorchester, 2d, rear..........$30.00
1311 E. 55th, 3d; inador, w. wdwk.$32.50
5646 Harper, 3d, rear..............$32.50

2445 E. 72D-ST.
Choice 2 and 3 rm. apts.; elevator; free gas; close to lake, I. C., bus, and surface; immediate or October possession; $32.50 to $50. See agent on premises or ph. Rad. 3210.

1015 E. 52D-ST.
VERY DESIRABLE 2 RM. APTS.
2d-3d flrs.; gas furnished; new table top stoves; refrigeration; quiet cor. bldg.; will decorate; $35-$40. Janitor on premises.

2-3½ ROOMS FROM $40 UP
Unfurn., in de luxe elev. bldg.; elec. refr., free gas, etc.; close to I. C., surf., L. See mgr. in lobby. 6450 Kenwood. Dor. 6705

CARPETED OR PARQUET FLOORS.
6916, 6940 Clyde-av.; 2 rms., $37.50-$40; 3 rms., $47.50, $50; free gas; t. t. stoves; G. E. ref.; inld. linol.; tile baths, shwrs.; canv. walls; arched drs.; inadors; nr. I. C.

Choice 2-2½ Rms., $35-$45
Oct. 1. Opp. Jackson pk. Good trans. New refr. 2101 E. 67th-st. Plaza 3630.

3-3¼ ROOMS, $45 UP.
New, large, with extra bed; free gas and refrig.; close to I. C., surface, etc.; N. W. corner 73d-place-Jeffery. Butterfield 9421.

6124-28 INGLESIDE-AV.
3½ rm. apts. with extra rollaway beds; tile bath; showers; new stoves and refg.; redecorated; free light, gas, and refrig.

810 E. 58TH-ST.—[Nr. Billings Hosp. and U. of C.]. Attr. 2 rm. kit.; stm. ht. [Gas and refrig. free]. Mod. rent. See janitor or Shanklin & Co., 111 W. Washington.Fra.5034

7204 JEFFERY-AV., 2d—3¼ rooms; bedrm. and inador bed; 1 block from I. C. $50.
R. M. O'BRIEN & CO.
111 W. Washington-st. Rand. 3062.

3½ RMS.—All face park; large liv. rm.; inador; S. E. bedrm.; new stv.; refr.; $42.50. N. W. cor. 65th-Stony Isl. Ernest Cook Co.

SUBLET 2½ rm. apt.; wh. wdwk.; free gas, refrig.; nr. I. C.; $37.50; 2d flr. West. 7130 Merrill.

VILLA Shore apts., 7836 South Shore-dr.—1½-2 rms.; free gas, elec. Inspect, or J. L. Schuman Co., 10 S. La Salle. Fra. 3208.

5114 KIMBARK—3 and 2 rm. kit. apts.; 2d floor front; modern bath; cross vent. Owner operated bldg.; $65-$47.50; I. C., bus.

3 ROOMS—1440 E. 52D-ST. Near I. C., bus, and surf. line. Free refg. $50.00. Key on premises.

3 ROOMS—835 E. 56TH-ST. Desirable light apt.; near U. of C. and park. $47.50.

BRIGHT—Light, spacious 2 and 3 rm. apts. Priced for you. 5319 Kimbark-av.

3½ RMS.—Beau. dec.; newly furn.; private; bath; gas, light, refrig. 10448 Avenue L.

7849 COLES—2½ light rms.; cross ventilation; nr. lake, I. C.; $37.50 S. Shore 2251.

1229 EAST 46th-st.—3 rms.; elect.; gas, refrig.; Ven. blinds; redec.; adults; $32.50.

4, 5, 6, 7 Rooms and Larger.

8 ROOMS—4 BATHS
6920 South Shore-drive. Overlooking lake and country club; tile baths, sunrm., heated gar. Reas. rent. Rand. 4010.

FURNISHED OR UNFURN.
A REAL HOME—7 rm. apt.; Hyd. Pk.; all outside; 2 baths; frt. rear pchs.; 8 clos.; refr.; I. C., bus, surf. Excel. man. Ken.1939.

4 ROOMS—$37.50
Light apt. Dec. to suit. G. E. refrig. 6359 DREXEL, 3D FLR. CENTRAL 5142.

UNUSUAL 2d apt. in corner 3 apt. building on 100 ft. landscaped ground; 7 rooms, all sunshine, 3 baths, 2 solariums. Garage. Owner on premises. Dorchester 0156.

6532 HARVARD-AV.—7 rms.; 4 bedrms.; tile kit.; 2 baths, shwrs.; t. t. stv.; all outs. lge. lt. airy rms.; nice bldg.; R. I., L; Engl. bsmt.; 4 lge. lt. rms. across frt. of bldg.

6434 DANTE—2d fl.; 6 lge. outside rms.; all face str.; sun par.; 2 baths; 8 lge. closets; elec. refrig.; mod. well kept bldg.; dec. throughout; priv. htd. gar. avail.

6401 S. PARNELL [½ blk. Englewd. L]—Beau. corner 6 rms., stm. ht., refrg. $50. See. Janitor or Shanklin & Co., 111 W. Washington, Franklin 5034.

7935 ST. LAWRENCE-AV.—[Attr. 3 apt.]. 6 rms., stm. ht., refrg. Mod. rent. See janitor or Shanklin & Co., 111 W. Washington, Franklin 5034.

5 ROOMS, TILE BATH, IVORY finish. T. top stove; nr. I. C. school. 6853 East End-av., 3d. $65. Dor. 3500.

5 ROOMS—847 E. 52D-ST. Desirable, well-arr. apt. Near school, bus and surf. line. $57.50. Key on premises.

4 ROOMS—837 E. 56TH-ST. Light, well-arranged 2d apt. Near U. of C. and park. $52.50.

6 ROOMS—5221 CORNELL-AV. Large, light rms., 2 closed porches; 2 baths; near I. C., bus and lake, $77.50.

806 E. 65TH-ST.—4 rms.; light, airy, newly decorated; stm. ht.; electric refrigeration; immediate possession; $40 month.

JACKSON PK. Highlands—5 lge. outside rms.; lge. closets, solarium, sunrm., butler's pantry; free refg.; shwr. Dor. 0821.

6 RMS.—Attractively arranged; 2 tile baths; tile kitchen; new stove; refrig.; I.C. trans.; nr. school. 7310 Ridgeland. Fairfax 8888.

6 ROOM flat—Near surf and I. C.; good shopping district; hot water heat; $50. 7539 Blackstone. Saginaw 0855.

1147 HYDE PARK-BLVD.—Thoroly modern 6 room 2d apt.; excellent bldg.; enclosed sun porch; 2 baths. See janitor.

6 ROOMS, 2 baths; $80. 5647 Blackstone-av., 2d and 3d; back porch; yard; near U. of C. and I. C. Hyde Park 2525.

7 RMS., 3 ba., 2d—Sun. par.; scr. pch.; lt. wdwk.; det. bldg. 5217 Greenwd. Mid.2880.

4 RMS.—$47.50; 6 rms., canv. walls, $65. 834 Hyde Park-blvd., facing Drexel Sq.

8549 BENNETT—1st apt., 6 rms., tile bath; gar.; new table top stove. $60. Dear. 8714.

RHODES-AV., S., 8043—5 rms., sleep pch., tile bath; canv. walls. Call Fair. 4205.

5 RMS., 1st apt.—G. E. refr.; t. t. stove; I. C. trans.; $57.50. 1206 E. 82d. Reg. 7260.

SUBL. beau. de l. 7 r.—3 ba., unfurn. or furn. 6858 Sou. Shore-dr., Apt. 2. But. 1040.

7825 S. WINCHESTER—6 rms.; canv. walls, tile bath, shwr., Frig., gar.; $65; nr. schls.

6823 RIDGELAND—Beau. 5 r. apt., glzd. pch., wht. wdwk.; cross-vent.; shwr.; exc. trans.

6 RMS.—2 baths; sun par.; slp. pch.; newly dec.; $67.50. 5487 Greenwood. Hyd.Pk. 8916

4 LIGHT, airy rm. apts.—Nr. lake; reas. rt.; refrig.; I. C., L, surf. 4463 Woodlawn-av.

4706-8 GREENWOOD—6 rooms; newly decorated; electric refrig.; reas. Hyde Pk. 4117

7048 CHAPPEL-AV.—5 rooms; canv. walls; tile bath; shower; ½ blk. 71st-st. I. C. sta.

10 RMS.—Fine apartment; very low rental. 4518 Woodlawn-av. Drexel 9278.

LUELLA, 7429—Attr. 5 rms., Sou. Sh.; canvas walls; encl. pch.; stoker ht. Sou. 8819

6 LARGE rooms—2 baths; mod. apt.; R. I. trans. Shannon, 9120 Justine-st., 2d apt

MOD. 5 rm. apt.—Canv. walls, elec. stv., gar., stm. ht., frig. 8415 S. Wabash. Rad. 7954.

7701 YATES—5 rms., 1st apt.; canvas walls, tile bath. Midway 2704.

BEAUTIFUL 4 room apartment—8956 S. Throop, 2d; 2 b.ks. from Rock Island sta.

CHOICE 5 AND 4 ROOMS—MODERN, REASONABLE. 5501 EVERETT-AV.

SUBLEASE—5 RMS.; STOVE HEAT. LARGE PORCH. 6649 MARYLAND. $25.

5030 ELLIS-AV.—9 rm. apt., 5 bedrms., 3½ baths. Inquire apt. above or Oak. 0031.

9011 LANGLEY-9120 Dauphin—4 and 5 rms. Refr., exc. transp. $42.50 up. Stew. 1919.

5 RMS.—H.w. ht.; near I.C. and surface; reas. rent. 821 E. 87th-place. Inquire upstairs.

TO RENT—APARTMENTS—SOUTH.

4, 5, 6, 7 Rooms and Larger.

THE BILLS REALTY, INC.
"Every Real Estate Service"
SOUTH SHORE OFFICE
1920 E. 71ST-ST. HYDE PARK 2604.

4 ROOMS
7109 CHAMPLAIN-AV. Large rooms. Cross ventilation, tile bath. Table top stove..............$45.00
5477 GREENWOOD-AV. Very desirable. Bright, airy, apt.; near shopping district..........$50.00-$52.50
7041-47 CONSTANCE-AV. Attrac. arrangement. Canvas walls, tile bath, shower; white woodwork. Arched doors..............$65.00
2533 E. 73D-ST. Tile bath; free refrig.; near I. C. R. R...........$50.00
5416 ELLIS-AV. Well arranged; good neighborhood..............$52.50

6 ROOMS
5408 ELLIS-AV. Exceptionally fine apt. Large, bright rms., 2 baths. See to appreciate..............$72.50

Representative or Janitor at All Buildings

Hyde Park's
LOWEST PRICED
HIGHEST GRADE
8 ROOMS—3 BATHS
5312-18 HYDE PARK-BL.—$115 TO $125. Living and dining rms. across front; all bedrooms off hall; all trans.; decorate to suit. Very attractive deal to desirable tenant. Agent on premises.

PAUL CASPERS & CO.
1101 E. 47th-st. DRExel 1101.
3½ ROOMS.
7107 Bennett-av.; cnv. walls, shwr.$55.00
6957 Woodlawn-av.; mod., free util. 50.00
4 ROOMS.
6734 East End-av.; Indr., lg. lt. rms. 47.50
7031-33 Chappel-av.; Canv. walls, tile bath, heated porch..$47.50 to 55.00
5 ROOMS.
6740 East End-av.; Lg. lt. rms. close to park and school.............. 65.00

GLATT & PRICE.
6826 Stony Island-av. Dorchester 8800.

1101-23 HYDE PARK-BLVD.
5 and 6 Room Apts.
VERY DESIRABLE. CORNER BLDG.
SOLARIUMS.
2 BATHS—SHOWER STALLS.
EXCELLENT LOCATION.
ATTRACTIVE RENTALS.
SEE JANITOR ON PREMISES.

DON'T MISS THIS
6 ROOMS—2 BATHS
Arched doorways. Electric refrig., table top stove. Excellent transportation. Rooms are large, airy, and spacious. Modern in every degree. First apt., 7314 Ridgeland-av.
E. & S. LOEWENSTIN CO.
1520 E. 67TH-ST. HYDE PARK 8670.

SHORE DRIVE APTS.
7201-19 YATES-BLVD.
4 AND 4½ ROOMS, $52.50-$60.00.
RESIDENT MANAGER.
Ralph W. Applegate & Co.
7201 YATES-BLVD. SOU. 7732.

SUBLET
6844 SOUTH SHORE-DR.
Beautiful 6 rms., 3 baths, overlooking So. Shore Country club and lake. Very reasonable rental. Immed. occupancy.
ALSO
5 rms., 2 baths, available Oct. 1. See Agent for Inspection.

8 ROOMS—3 BATHS
5052 WOODLAWN-AV.
Excellent location at corner Hyde Park-blvd. Large, comfortable apt. on hight 3d floor. Most reasonable rental. See agent on premises or phone Saginaw 3763.

6-7 ROOMS, 2 BATHS
High grade, attrac. apts.; reasnl priced at $67.50-$90; rooms lend themselves to any decorative treatment; light and airy; built-in tubs with showers. 5042-52 Drexel.
ARTHUR G. LEVY & CO. State 8386.

4 ROOM APARTMENT
Modern apt.; tile bath and shower; elec. refrigeration; inador; near lake and park; I. C. and bus trans.; 1 blk. W. of Outer-dr. See janitor, 5521 Everett, or resident manager, 5527 Everett-avenue.

EAST VIEW PARK
East of Hyde Park-blvd. at 54th-st.
7-5 AND 4 ROOMS.
Also 4 rooms at 1640 E. 54th-st.
Agent at 5427 East View Park. Mid. 2105.

5-6-7 ROOMS, $70-$87.50
5302-12 CORNELL.
New dec., iv. wdwk., tile bath, shwr. 6-7 rms. have 2 baths, lino. Jan. on prem.
BAIRD & WARNER. DOR. 5400.

A FINER PLACE TO LIVE
IN BEAUTIFUL MADISON PARK.
7 rms., 3 baths, breakfast rm.; delightful porch; luxurious appointments. Drexel 8888

7 ROOMS—3 BATHS
825 DREXEL SQUARE.
Desirable home in 3 apt. bldg.; 2 sun pchs., large closets. Owner. Midway 6259.

7 De Luxe Rms., 2 Baths
Living and din. rm. on front; tile kit. and bath; canv. walls; G. E. refrig.; 6 burner stove. 6513 Harvard. Wentworth 8183.

5 ROOMS, $65
New bldg., lg. rms., canv. walls, tile bath, shwr., cedar closets, I. C. trans. Tenant on prems. 7158 East End-av. Dor. 4141.

ULTRAMODERN 2d floor—5 very lge. rooms, 2 baths, 7 closets, 1 cedar closet, breakfast nk., sun pch., all outside expos.; I. C. trans. Unusual at $80. 8328 Ingleside-avenue.

5200 DORCHESTER
6 rm. apts. available now in this fine building; will modernize. See janitor.

5 ROOMS, $75
2 blocks Bret Harte school, I. C. R. R., park, lake; near U. of C. 5470 Cornell.

7 Rooms, 3 Baths, Elevator
1300 Hyde Park, 1st. Most beaut. apt. in Hyde Park. Parker Holsman. Hyd. 2525.

7 ROOMS—5460 HYDE PARK-BLVD. Very desirable, near I. C., bus, park and lake. $100.00. Key—J. Ginder, 5474 Hyde Park-blvd.

HYDE PARK—5458 EVERETT.
7 rms.; 3 baths; 2 sun rms.; 1st. Dor. 4652

7652 EAST END—2d; mod.; 6 rm. tile bath; refrig.; gar. Oct. 1st; $65. Fair. 1371.

NOW AVAIL. ATTRACT. 5 R. FRT. APTS. baths, one tile; free refrig.; compl. dec.; 4428½ Drexel-blvd. $65. Oak. 7197.

VERNON-AV., S., 7322—5 rms., 2d fl. $52.50; with gar., $55; stm. ht., insulated rf.; lge. lt. rms., el. ref., t. t. stv. glz.pch.

SUBLEASE—5 rms.; 2 baths; unfurn. or furn.; 21st flr.; overlooking outer drive and lake. All exposures. Fairfax 6515.

2D FLR.—4 light, airy rooms; new stove and refrig.; near park, lake, I. C.; $47.50 2151 E. 69th-st. Superior 9139.

6 ROOMS—911 E. 50TH-ST. Light, well-arr. apt., near school and bus. $67.50. Key on premises.

6 ROOMS—1411 E. 50TH-ST. Desirable, light, well-arr. rms. Near school, I. C., and bus. $70.00.

5 ROOMS—909 E. 50TH-ST. Desirable 1st apt. Near school and bus. $62.50. Key on premises.

SUBL. until May—6 modern rms.; 2 baths; den; 2 porches; near I. C., lake, schools. $85. 5480 Everett-av., 2d fl. Fai. 8499.

RIDGELAND-AV., S., 7618—5 room apartment. Boulevard 7735.

6 RMS., $62.50. 7920 Colfax. Canv. liv. and din. rm.; new stv., refr.; nr. I.C., stores.

5341 HARPER-AV.—4 rooms. $62.50. See jan. Tile bath; mod. kit.; new range; ex. tr.

MOD. 4 rms.—$42.50; cross-vent.; firepl.; pri. balcony; all tran. 833 E. 46th, nr. Drexel.

7744 S. SHORE-DR.—4 rms.; $55; inador; amp. clos., cr. ven.; shwr.; iv. w.w.; I.C. tr.

4509 OAKENWALD—4 lge. rms., inador and bedrm., pch., $42.50. Oakland 4101.

6 RMS. first; refrigeration; linol.; ex. trans. Reasonable. 720 E. 72d-st.

5119 KIMBARK—2d, 6 rms., 1½ tile bath, wh. wdwk., 2 pchs. Excel. trans. Pla. 7142.

7931 DREXEL-AV.—6 lg. mod. rms., wh. wdwk.; 1½ ba.; I. C. tr.; $67.50. Ste. 3988.

DE LUXE 5 rm. apt.—Tile bath; tile kit.; outs. rms.; nr. I. C. Reas. 8139 Ingleside.

1534 E. 74TH-PL.—5 large modern rooms; 1st floor; and garage. $52.50.

7935 WOODLAWN—Nr. I. C.; 4 lge. outs. rms.; tile bath; canv. walls; new refr.; adlts.

5 LARGE modern rms. with solarium; nr. I. C. and Stony Island. 1348 E. 72d-pl.

4817 S. ASHLAND—7 rms.; stove ht.; 2d fl.; $27.50. Yards 2186.

8054 DREXEL—5 rms. and enclosed porch; large, lite, airy, thru apt. Fra. 3852.

4 RMS.—2 bedrms.; steam; decorated; adults pref. $30-$31. Call 5542 Ingleside-av.

805 E. 76TH-STREET—Attractive 5 room apt. See janitor on premises.

BEAUTIFUL 5 rm. apt.—Enclosed pch.; open for inspec.; $60. 7920 S. Rhodes, 3d fl.

5 RMS.—Mod., new stove, elec. refr. $62.50; 2d fl.; 10714 Church-st., or call. Pul. 1514.

5 RMS. and slpg. pch.—Mod.; will decorate; vac. Oct. 1; 7431 Stewart-avenue.

5 BEAU. rms.—Mod.; refrig., gas stove, cab. sink, linoleum; low rent. 6901 Prairie-av.

5 RM. apt.—Lake Park-av., $35; gas, light and ht. Call Oakland 3612.

4 RMS.—Frigid.; will dec.; 2 blks. I. C.; $45 mo. 7300 Blackstone. Midway 8057.

7 MODERN rms., 1st apt.—3 baths, sunparlor; $85. 4716 Ellis. Drexel 1172.

(Continued on following page.)

TO RENT—APARTMENTS—SOUTH.

(Continued from preceding page.)

4, 5, 6, 7 Rooms and Larger.

APT. HOMES
Hyde Park-University Dist.

6 rms., 2 baths; modernized..........$100
8 rms., 3 baths; Hyde Park-blvd.; 1 blk. Bret Harte school..........$100
8 rms., 3 baths; living and dining rm. front; tile kitch.-bath; 3 apt. bldg..$115
8 rms., 3 baths; sun parlor and pch..$125
9 rms., 3 baths; spacious apt.; nr. Kenwood residential..........$140
7 rms., 3 baths; 2 sun parlors; finest in Hyde Park; nr. lake..........$175
9 rms., 3 baths, elevator; exclusive co-op 3 apt. on lake..........$250

Frear-Delaplane Co.
5303 HYDE PARK. HYDE PK. 7000.

CHOICE APTS.
4 ROOMS
336 W. 64th-st., apt. 1..........$45.00
1714 E. 68th-st., apt. 3..........$50.00
5 ROOMS
6439 Ingleside-av., apt. 1..........$55.00
6741 Ridgeland-av., apt. 1, incl. gar.$75.00

Chas. Mortensen, Inc.
7826 COTTAGE GROVE
CALL STEWART 2365

VISTA HOMES
5844 STONY ISLAND-AV.
6, 7, AND 8 ROOM APTS.
DOORMAN—ELEVATOR—GARAGE. Overlooking Jackson Park. A modern fireproof building; spacious rooms.
HOGAN & FARWELL, INC.
EXCLUSIVE AGENTS.
Representative on premises. Dor. 2717.

Available October First
6 ROOMS
5300 Blackstone-av., 3d floor..........$72.50
9 ROOMS, 3 BATHS
5114 Hyde Park-blvd., 1st floor..........$225
5816 Blackstone-av., 2d floor..........$175
See Agent or Janitor on Premises, or phone
THE UNIVERSITY OF CHICAGO.
WABASH 5220.

Country Shore Apts.
5 RMS., $62.50-$70
2333 E. 70TH-PL., 1ST, 2D, AND 3D. White woodwork, built-in tub, showers, new Frigidaire, table top stoves. Decorate to suit.
Near Jackson park, lake, schools, churches, shopping center; I. C. and bus trans. See Mr. C. R. Corbett, ofc. of bldg., 7037 Crandon. Dor. 6132.

6 ROOMS—SOUTH SHORE
7618 ESSEX—Extra lge. rms.; canv. walls; 2 tile baths; t. t. stove..........$87.50
7646 PHILLIPS—Lge. rms.; Craftex walls; 2 tile baths [1 colored]; t. t. stove...$80
7542 KINGSTON—7 rm. eff.; 7 clos.; wh. wdwk., 2 baths; new refg.; t. t. stv.$77.50
DRENNAN & WILLITZ
7459 Exchange. REALTORS. Reg. 3600.

SOUTH SHORE VILLA
69TH AND SOUTH SHORE-DRIVE.
If you are looking for an outstanding large 6 rm., 3 bath apt. You will be interested in one now nearing completion of remodeling program. Butler's pantry, steel equipped kitchen, beau. lighting fixtures, unusual, distinctive decoration.
Inspection invited on Sept. 14.

One of South Shore's Finest
SPACIOUS 6 ROOMS,
2½ baths; all exposures; breakfast room with tile flr.; heated gar.; best transp.
7370 SOUTH SHORE-DRIVE.
Phone owner, Plaza 6754, for appointment.

6 ROOMS, $70
4961 S. LAKE PARK-AV.; 2 BATHS.
Ideal apt.; good location and trans.
See agent on premises or
EDWARD M. BERTHA.
11 S. La Salle-st. Ran. 2046.

4-5 ROOMS
931 Hyde Park-blvd., corner Ingleside-av. Very attractive apts.; fine Hyde Park location; rentals $50-$60. To inspect see agent on premises or phone Saginaw 3763.

6 ROOM APARTMENT
Large, light and airy. Completely remodeled bath and kitchen. Private frt. porch. Convenient to shopping, transp., schools. SEE JANITOR. 5239 KIMBARK-AV.

THE CLOISTERS
58TH AND DORCHESTER.
4 to 7 ROOMS.
Wood burning fireplace; elevators. Restricted. Midway 5811.

5421 CORNELL-AV.
7 ROOMS, 3 BATHS.
[illegible]

1360 MADISON PARK
[illegible]
Choice South Shore Bargain.

6 ROOMS, 2 BATHS
7700 PAXTON—[illegible]
A. M. KRENSKY & BROS. CENT. 6610.

6 ROOMS—HYDE PARK
[illegible]

DE LUXE 5 ROOM
MODERN LAYOUT. 2 FULL BATHS. [illegible]

6831 PAXTON
[illegible]

DE LUXE 6 RMS.—2 BATHS
[illegible]

6311 BLACKSTONE-AV.
[illegible]

[illegible]

TO RENT—APARTMENTS—SOUTH.

4, 5, 6, 7 Rooms and Larger.

2860 E. 76TH-ST.
AT THE LAKE
5 ROOMS—1 BATH
5 ROOMS—2 BATHS
PARQUETTE FLOORS
FIREPROOF—ELEVATOR
IMMEDIATE POSSESSION
RESTRICTED TENANCY
AGENT ON PREMISES

THE COASTLAND
2666 E. 73d-st. At the Lake
5 Rooms, 2 Baths, 10th Flr.
An incomparable view—with all rooms on the lake and a living room 30x17. Private beach. Garage in bldg. Moderate rental. Restricted tenancy. Agent on premises.

5000 CORNELL-AV.
6 Rooms—3 Baths
An unusual apt. Every room overlooks the Lake and Outer Drive. Modern 22 story bldg. Loop, 10 min. Resident Mgr. will show. Priced for quick action or Oct. 1st.

4916 DREXEL-BLVD.
FREE REFRIGERATION.
5 ROOMS—$77.50
[illegible]
FRA. 0370.

7 ROOMS
6929 CHAPPEL-AV. [illegible]

6 ROOMS
2320 E. 70TH-PLACE—[illegible]

J. L. HESS
2257 E. 71st-st. Midway 0050.

SOUTH SHORE NEAR LAKE
[illegible]

Hyde Park and Kimbark
[illegible]

5 ROOMS, $62.50
SUPERIOR BUILDING.
[illegible]

YOU'LL BE SORRY
[illegible]

6 ROOMS
[illegible]

4 RMS. AND SUNPARLOR
[illegible]

ATTRACTIVE
[illegible]

9 Rooms, 3 Baths, De Luxe
[illegible]
DRENNAN & WILLITZ. REG. 3600.

6 ROOMS, 2 BATHS, $75
[illegible]

6 ROOMS, 2 BATHS, $75
[illegible]

6 ROOMS—2 BATHS
[illegible]

7200 STONY ISLAND-AV.
[illegible]

5100 UNIVERSITY
[illegible]

[illegible]

TO RENT—APARTMENTS—SOUTHWEST.

4, 5, 6, 7 Rooms and Larger.

[illegible]

TO RENT—APARTMENTS—NORTH.

General List.

THE PATRICIANS
401-411 Fullerton-pkwy.
3 Rooms—$70
4 rooms with 3 bedrooms, large living room, dinette, and kitchen—$90
UTILITIES INCLUDED.
[illegible]
ADJACENT TO LINCOLN PARK.
For October 1st Leasing

1400 LAKE SHORE-DRIVE
2 TO 6 ROOMS
[illegible]
Elmer A. Claar & Co., Agents
WHITEHALL 4180

NOW RENTING
THE NEWEST IN TOWN
3 AND 4 RM. APTS
1 AND 2 BEDROOMS
5440 WINTHROP-AV.

[illegible]

TO RENT—APARTMENTS—NORTH.

General List.

COCHRAN & McCLUER COMPANY

Invites your inspection of these choice unfurnished apartments of 1 to 6 rooms in properties of outstanding distinction. SOME APARTMENTS ARE AVAILABLE NOW—OTHERS FOR OCTOBER 1. A visit will impress you with the unusual desirability of these well arranged apartments and the cordial efficiency of the management.

210 E. PEARSON-ST.
(835 North)
Modern 16 story building.
Walking distance to Loop.
All outside apartments.
5 Rms. (2 Baths)....$110-$125
6 Rms. (3 Baths)....$125-$145
Resident Manager. Delaware 2702.

PARK ROYAL
451 WRIGHTWOOD-AV.
(2600 North)
Modern 12 story building. Corner location near Lincoln Park. Apartments unfurnished, but afford numerous conveniences of hotel service. Switchboard. Carpeted floors. Rentals include light, gas, refrigeration, vacuum cleaning, and window washing.
2 Rooms..........$47.50
[Twin inador beds.]
3 Rms. (Bedrm.-D.).....$80.00
Resident Manager. Lincoln 6780.

517 OAKDALE-AV.
(2930 North)
Exceptionally bright, airy, modern apartments with carpeted floors in a 6 story elevator building. Building recently equipped with new G. E. refrigerators and Universal table-top stoves.
1 Room..........$40-$45.00
2 Rooms..........$47.50
2½ Rooms (Bedrm.).....$55.00
3 Rooms (Bedrm.).$55-$65.00
Resident Manager. Bittersweet 3430.

515 BRIAR-PLACE
(3150 North)
Light, airy apartments in modern 8 story building. ½ block from Drive. Rentals include gas, light, refrigeration and carpeted floors.
2½ Rms. (Bdr.).$57.50-$62.50
Resident Manager. Bittersweet 5839.

434 ROSCOE
(3400 North)
All apartments in this modern 16 story building are outside and overlook Yacht harbor and Outer drive. Only 4 apartments to each floor provides unique privacy. No finer apartments of this size in Chicago area. Inspection invited.
4 Rooms.........$87.50 to $105
Resident Manager. Buckingham 3753.

426 BRIAR-PLACE
(3150 North)
Just off the Drive near Lincoln Park. This modern 7 story building offers a newly decorated lobby and very attractive apartments with large living rooms and bedrooms. Carpeted floors. Gas, light, and refrigeration included in rentals.
2 Rooms..........$55.00
3 Rooms..........$75.00
5 Rooms..........$100.00
Resident Manager. Buckingham 2618.

601 DEMING-PLACE
(2550 North)
Modern 7 story building on corner of Geneva-terrace and tree-lined Deming-place. Rental includes gas, light, G. E. refrigeration, Universal stoves and carpeted floors.
2 Room Apartment......$42.50
Resident Manager. Lincoln 5840.

2000 LINCOLN PARK WEST
OPPOSITE THE PARK
OVERLOOKING THE LAKE
2-3-4 Rooms Available

Convenient Shopping District.
24-Hour Elevator Service.
Excellent Transportation.
High, Wide Windows.
Moderate Rentals.
Parquet Floors.
Free Gas.
Doorman.

INSPECTION INVITED
9 A. M. TO 9 P. M.

PETER F. REYNOLDS CO.
Lin. 3633. Div. 0014.

1535-37 FARGO-AV.
2 RM. APT., $35.
Free gas and refrig.; 1 blk. L.
2617-25 GUNNISON
2 RM. APTS., $33.50.
G. E. refrig. and free gas; 2 blks. L.
727 BRIAR-PLACE
2 RM. APTS., $33.50.
G. E. refrig. and free gas; 2 blks. L.
1227-37 JARVIS-AV.
4 RMS. WITH SUN PARLOR.
G. E. refrig., $55-$62.50.
E. of Sheridan-rd., at lake.
856-64 BARRY-AV.
5 RM. APTS., $50.
Free refrig.; 1 block to L.
SEE JANITOR AT BLDGS. OR
BAER & TUTTLE
1557 FARGO. ROGERS PARK 4042.

BARGAINS FOR OCT. 1ST
2½ ROOMS.
444 Roslyn [2500 N.]. Carpet....$40.00
3½ ROOMS.
6043 Winthrop—1st, 2d vacant.....$52.50
3823½ N. Fremont-st. [900 W.]....$40.00
3153 N. Orchard [700 W.], inador..$45.00
4 ROOMS.
1525 Cullom [4300 N.], large......$45.00
656 Briar-pl.—Large corner apt....$47.50
5 ROOMS.
2459 N. Clark—2d; vac.; wht. wdwk.$52.50
1624 Grace-st., cor. apt., large......$50.00
8 ROOMS.
905 Lakeside [4724 N.], 1st, 2 ba.$85.00
Wirtz, Haynie & Ehrat, Inc.
3180 SHERIDAN-RD. WEL. 3000.

AQUITANIA
5000 MARINE-DRIVE
ONLY 3½-4 ROOMS LEFT.
COMPLETELY MODERNIZED APTS.
Beaut. view of lake and park. 24 hr. elevator service; private parking space.
B. E. ST. CLAIR, MGR. LON. 2928.

520 SURF
2-3-4-5 rms., modern, newly dec. Tile baths. Extra in-a-doors. Exceptional loc. and transp. Very reas. Agt. on premises.

OVERLOOKING PARK
2010 FOSTER—3-4 rms.; free refrig.; 1 blk. hi. schl., bus, N. W. R. R. $45.
6408 N. HERMITAGE—3-4 rms.; newly decor.; corner bldg.; free refrig. $42.50.

1214 JARVIS-AV.—Lake apts.; 2½-4-5 rms.; all outside rooms; private beach, garden and lake, 1 block bus, L. Rogers Park 4825.

TO RENT—APARTMENTS—NORTH.

General List.

Ross, Browne & Fleming
Distinctive Apartments at Moderate Rentals

3750 Lake Shore-drive
[Southwest corner Grace-st.]
5, 6, 7, 8 ROOMS—1, 2, AND 3 BATHS. Modern 16-story building; lovely view of park, lake, outer drive, city. Truly spacious, sunny, breezy rooms. Woodburning fireplaces. Private swimming pool. Your inspection invited between 10 a. m. and 9 p. m. Resident Agt. Wel. 2140.

6230 Kenmore-av.
NEW 17-STORY BUILDING.
4 rooms, convertible 2 bedrooms.
5 rooms, 2 bedrooms, and dining room.
Large rooms, modern kitchens.
Exceptional view of city and lake.
Enjoy all the comforts of a fine roof garden. See model apartments. Rentals from $95. Res. Mgr. Bri. 6652.

399 Fullerton-pkwy.
7, 8, AND 9 RMS.—3 AND 4 BATHRMS. Lovely view overlooking Lincoln Park; generously proportioned rooms, exceptional closet space, tile kitchens and baths, woodburning fireplaces. Attractive lobby. Designed for restful, contented living. Garage in building. Res. agent, Div. 0390.

900 N. Michigan-av.
2 TO 7 ROOMS—1 TO 3 BATHROOMS. Spacious rooms, high ceilings, modern practical arrangements; attentive maid service; alternating current for household appliances; choice location near lake, in heart of near North Side social and smart shopping district. Resident mgr., Sup. 4000.
RESIDENT AGENTS ARE ON DUTY DAILY AT THE ABOVE BUILDINGS TO SHOW APARTMENTS AND GIVE YOU FULL INFORMATION REGARDING THEM. YOUR INSPECTION IS INVITED TODAY.

70 East Walton-place
5 AND 6 ROOMS—2 AND 3 BATHROOMS. Of definite charm and with special thoughtfulness for your comfort. Lovely, light, cheerful. Just a few steps from Michigan-av. Superintendent will show.

70 E. Cedar-street
7 ROOMS, 3 BATHROOMS.
Just off Lake Shore-drive. Sunshiny living rms., charming bedrooms, convenient, well designed dining rooms, compact kitchens and pantries. Nothing overlooked to provide comfort and convenience. Attractive lobby. Garage in building. Superintendent will show.

1242 Lake Shore-drive
8 ROOMS—5 BATHROOMS.
Apartment homes with beautifully appointed living and dining rooms overlooking drive and lake; master bedrooms on quiet Stone-st. Simplex and duplex apartments. Handsome lobby. Supt. will show.
INFORMATION REGARDING ABOVE APARTMENTS MAY BE OBTAINED ANY WEEK DAY BY TELEPHONING OUR MAIN OFFICE, WHI. 7373. YOUR INSPECTION IS INVITED TODAY.

Ross, Browne & Fleming
MANAGING AGENTS.
919 N. MICHIGAN-AVENUE

3 TO 8 ROOMS
FOR INSPECTION

325 Fullerton-pkwy.
Spacious living room, large bedroom and bath with shower. G. E. electric kitchen. Southern exposure. Delightful location. Maid service available. $82.50.
Also one other 3 room at $57.50.

2335 Commonwealth
4 and 6 rooms. Comfortable homes. Convenient location for transp. and schools. Excellent kitchen equipment. Elevator. Priced from $80 to $120.

3122 Sheridan-rd.
7 and 8 rooms, large and airy, 3 baths, fireplaces, private laundries. Priced at $125 and $135.

2350 Lincoln Park West
8 rooms, 3 baths; overlooking Lincoln Park to the east. Every accommodation for a comfortable home at an interesting price.

1411 N. State-pkwy.
8 rooms and 3 baths. Excellent location. Desirable layout of rooms. Wood burning fireplaces, butlery, private laundry and storage room.

10 E. Schiller
8 rooms, 3 baths and studio. 3d fl. Elevator. Modern baths, de luxe kitchen. $185.

Willoughby & Co., Inc.
CENTRAL 5050.

Near North Side
Easy Walk to Loop.
Modern Kitchen and Baths.
Woodburning Fireplaces.
Some Are Duplex.
All Have Atmosphere.

MALABRY COURT
675 N. MICHIGAN-AV.
A court yard of French Provincial architecture surrounded by 6 duplex studios. 2 bedrooms on the second floor. $110.

222 E. DELAWARE
[IN STREETERVILLE.]
Ready for occupancy. Apartments have unusually large living, large bedrooms, ample size dinettes, tile baths, steel kitchens. Elevator bldg. Rentals $80 to $135. Resident agent.

221-23 E. SUPERIOR
Studio apts. 30 ft. living rooms with fireplaces. Cross-ventilation. $75-$80.

150-152 E. SUPERIOR
6 rooms, 2 baths, fireplaces; elevator bldg. $95-$100.

747 N. WABASH
2½ rooms; gas, light, and refrigeration included; elevator; tile baths; $75, and duplex, $90. Resident agent.

COOK & JACKSON
161 E. ERIE-ST. DELAWARE 7755.
SUPERIOR 2875.

Don't Delay, Rent Today
3-3½ ROOMS
2721 GUNNISON [4832 North]—
3 rms., 1st; large..........$38.50
6403 N. WAYNE [1332 West]—
3½ rms., white woodwork; mod..$40.00
1415 SHERWIN [7332 North]—
3½ rms.; white wdwork; nr. lake..$40.00
5 ROOMS
2343 WINONA [5132 North]—
2d; new stove; light..........$42.50
2728 PINE GROVE [500 West]—
De luxe apt. thruout..........$80.00
6 ROOMS
1637 CHASE [7300 North]—
2d; breakfast room; 2 baths......$85.00
E. & S. Loewenstein Co.
2425 Lawrence-av. Longbeach 4614.

6230 KENMORE
4 AND 5 ROOM APTS.
IN NEW 17 STORY BUILDING.
Rentals—from $95
4 ROOMS—CONVERTIBLE 2 BEDROOMS.
5 ROOMS—2 BEDRMS. AND DINING RM.
Large rooms; modern kitchen; refined atmosphere. Beautiful view of city and lake; excellent transp. See the special model apartments. Resident Mgr., Briargate 6652.
ROSS, BROWNE & FLEMING, AGENTS.

PINE GROVE APTS.
2828 PINE GROVE-AV.
3 ROOM APT., $60.
4 ROOM APT., $90.
INCLUD. UTILITIES. EXCEL. TRANSP.
24 hour switchboard and elevator service
STURM BICKEL CORPORATION
Resident Manager. Buckingham 1700.

828-38 AGATITE-AVENUE
5 ROOMS..........$57.50
3½ ROOMS..........$40.00
Table top stoves, excel. trans. See janitor on premises, or call Cent. 4877.

SURF MANOR APTS.
2-3-3½-4 ultra modern rms. Tile bath, inador beds; gas free; gd. trans. and shop. Nr. lake; $40 up; dec. to suit. 432 Surf-st.

The Farcroft, 1337 Fargo
Desirable 3½ and 4 rm. apts.; elev. bldg. Tile baths; switchbd.; maid service available.

3 LGE. rms.—New mod. kit.; el. stv. $57.50. 4 rms., $47.50. 922 Argyle. Open 2-6 p. m.

TO RENT—APARTMENTS—NORTH.

General List.

Wirtz, Haynie & Ehrat
Present
Ideal Apartment Homes

Immediate and Oct. 1st Occupancy

2440 Lake View-av.
4, 5, 6, and 8 room apts. overlooking Lincoln park and lake; 24 hour elevator service; doorman; manager on premises; garage in connection. Lincoln 2440.

3000 Sheridan-road
6 and 7 room apts.; overlooking park and lake; doorman service; manager on premises. Lakeview 3060.

3260-70 Lake Shore-dr.
3½, 4, 5, and 6 rooms in beautiful elevator building; parquet floors; doorman service; garage in building.

415 Aldine-av.
5 and 6 room apartments; excellent value; spacious rooms; good location.

424 Melrose-st.
6 and 7 room apts.; doorman and elevator service. Manager on premises. Bittersweet 4106.

534 Stratford-pl.
6 and 7 room apts.; wood burning fireplaces; quiet residential neighborhood. Manager on premises. Buckingham 8170.

3730-40 Lake Shore-dr.
7 room apts.; opposite Lincoln park; spacious rooms; children's playground; garage in building.

431 Oakdale-av.
Large 4 and 5 room apts. in elevator building, overlooking park and lake. Manager on premises. Lakeview 5562.

540 Briar-place
4 and 5 room apts.; 24 hour elevator and switchboard service. $85-$100. Buckingham 2600.

434 Aldine-av.
City's newest bedroom apts. Large rooms, woodburning fireplaces, ample closet space, all electric kitchens. ½ block off drive. Agent on premises.

3180 SHERIDAN-ROAD
WELLINGTON 3000

Burt R. Kiely & Co.
4202 BROADWAY, AT BUENA.
WELLINGTON 3460.

8 ROOMS, 3 BATHS
742 BUENA-AV.—Unusually attractive apt. $125.00
7 ROOMS, 2 BATHS
656 BUENA-AV.—Overlooking lake and park $100.00
6 ROOMS, 2 BATHS
652 BUENA-AV.—Corner Marine-drive $100.00
643 GORDON-TERR. — Overlooking park and lake..........$95.00
752 BUENA-AV.—1 blk. from park.$92.50
717 CORNELIA-AV. [corner apt.]..$75.00
6 ROOMS
1241 ROSEMONT-AV. $60.00
5 ROOMS
632 STRATFORD-PLACE $60.00
4314 DAYTON-STREET $55.00
3824 FREMONT-STREET $50.00
4513 CLIFTON-AVENUE $40.00
4 ROOMS
630 STRATFORD-PLACE $50.00
1214 FOSTER-AV. $37.50
3 ROOMS
630 STRATFORD-PL. ....$41.00-$43.50
OFFICE OPEN SUNDAY, 1 TO 4.

5 ROOMS
4453 Magnolia—New stove, refrig......$60
1055 Sheridan—Mod.; cor....$57.50-$62.50
1250 Albion; frt. apt..........$62.50
1430 Rascher—Encl. pch..........$62.50
1219 Greenleaf—Mod. apt........$72.50-$75

6 AND 7 ROOMS
829 Montrose; nr. park..........$55
824 Gunnison—2 baths $75
6530 Newgard-av.—Encl. rear pch......$80
2828 Cambridge—Div. shops..........$80
6441 Albany-av.—1½ tile baths........$85
1220 Pratt-blvd.—Frt., 3 t. ba........$100
4700 Clarendon—Over park $100
1455 Fargo—3 baths $115

4181 CLARENDON
2, 3, AND 4 RMS., $35 TO $50.
These apts. completely modern thruout. Newly equipped kitchens; close trans.

2330 LINCOLN PARK WEST
2-3 rooms; tile baths, canvas walls. Overlooking park, $42.50 up.

THE MANOR
2415-37 GREENLEAF,
4 and 5 rooms, $60-$75.
Newly equipped and decorated.

CURRAN & CAIN
4545 Broadway Lon. 2820
OFFICE OPEN SUNDAY, 12 TO 4.

506-18 DEMING-PLACE
2-3-4 ROOMS.
Attractive court; free gas; ideal location; excell. service. $35 to $50.

441-45 ROSLYN-PLACE
6 ROOMS; 2 BATHS.
Really comfortable living; spacious, light rooms offered at $75.

427-35 WRIGHTWOOD-AV.
Just two 5-rm. apts. left, $72.50 up; completely modern. Select tenancy.

901-905 ALTGELD-ST.
3½ ROOMS AT $40.
Desirable court bldg.; good location.

118 E. DELAWARE-PLACE
1st floor 4 room studio apts.; all advantages of location offered at $75.

616 WAVELAND-AV.
De luxe 6 room apt.; 2 baths, shower stall; available now. Priced to rent.

DRAPER & KRAMER
INCORPORATED.
16 N. DEARBORN. STATE 0088.
AGENTS ON PREMISES.

4200 HAZEL-AV.
4200 N. [Buena]. 1 blk. east of Broadway.
1 TO 4 ROOMS, $35-$70
Ultramodern, fireproof, elevator building in quiet residential neighborhood; unusually large rooms, large closets, real kitchen with new table top stoves and plenty of cabinet space and new G. E. refrigerators; apartments beautifully painted and paneled and all floors fully carpeted; gas, light, refrigeration included.

PARKER & FINNEY, INC.
38 S. Dearborn-st. Randolph 3081.
1½ ROOMS.
7600 Greenview-av. ....$37.50-$40.00
5 ROOMS.
6238 N. Western-av. $45.00
559 Roscoe-st., elec. refrig. 82.50
7616 N. Ashland-av., sun parlor.... 62.50
6 ROOMS.
635 Arlington-pl., tile kitchen and bathroom. See Caretaker on premises.

THREE AND FIVE ROOMS.
24 hr. elevator service. Near park and lake; 20 min. to loop; quiet, homelike. Low rentals.
500 W. Diversey-pkwy. Lak. 0006.

3½-4 ROOMS—LAKE VIEW
Corner bldg.—Inador. Shower.
Modern Equipment. $45 and $50.
656 Briar-place [3136 N.]. Wel. 3000.

4617 DOVER-ST.—3-4-6 rm. apts., $40 up; 1 and 2 baths; dec. thruout; free refrig.; excel. transportation. Sun. 4155.

WELLINGTON ARMS, 2970 SHERIDAN-RD. 1 to 5 rm. kitchenettes; furnished or unfurnished; starting at $42.50. Bit. 4600.

3½-4 RM.—½ bl. W. Sheridan; ¼ bl. S. Belmont; mod. dec.; new refrig. 3159 Hudson.

TO RENT—APARTMENTS—NORTH.

General List.

Hogan & Farwell

1366 N. Dearborn
6 ROOMS, 3 BATHS.
Elevator building.

1209 N. State
STUDIO DUPLEX APT.
3 ROOMS.

219 Lake Shore-dr.
5, 6, AND 7 ROOMS.

1200 Lake Shore-dr.
1 AND 2 MASTER BEDROOM APTS.

999 Lake Shore-dr.
6, 7, AND 10 ROOMS.

442 Wellington
7 AND 8 ROOMS.
Spacious rooms.

73 E. Elm
4 AND 5 ROOMS.
Just off Lake Shore-drive.
Elevator building.

3920 Lake Shore-dr.
8 ROOMS, 3 BATHS.

232 E. Walton
9 ROOMS, 4 BATHS.

1320 N. State
8 ROOMS.

Hogan & Farwell
664 N. MICHIGAN-AV.
WHITEHALL 4560

SUDLER & COMPANY
75 E. Wacker-drive
TELEPHONE STATE 6622.
Open Sunday 10:30 to 4

1209 Astor-st.
6 AND 7 ROOMS, 3 BATHS overlooking lake.
24 hr. elevator service, doorman.

The Drake Tower
179 LAKE SHORE-DRIVE.
3 TO 10 ROOMS.
Finest appointments and service.

242 East Walton-street
TOWN APARTMENTS
with 2 bedrms. and 2 baths or 1 bedrm. and 1 bath.

230 E. Delaware
7 ROOMS, 3 BATHS.
Spacious rooms nr. Lake Shore-dr.

2242 Lincoln Park West
7 AND 8 ROOMS.
Ideal for children, near Parker school.

936 Lake Shore-drive
New remodeled apartments—2, 3, and 4 rooms; unobstructed south and east view of lake; occupancy October 1.

40-50 West Schiller-st.
Charming duplex apartments. 5 to 8 rooms; 2 story liv. rms.

We have a large selection of desirable apartments on the North and Northwest side from 2 to 12 rooms, ranging in price from $40 to $450.

VISIT ANY OF THE ABOVE APARTMENTS TODAY, OR CALL STATE 6622 ANY WEEK DAY, OR 10:30 TO 4 SUNDAY.

SUDLER & COMPANY
75 E. WACKER-DR. STATE 6622.

10 WEST ELM APARTMENTS
Unfurnished.
"AN ADDRESS OF DISTINCTION"
Newest 20 story fireproof apartment house; 1100 N.; one block to lake, beach and drive. Carpeted floors; alternating current; new General Electric 6.2 cu. ft. refrigerators and Universal table top gas ranges.
Desirable tenancy.
AVAILABLE NOW AND OCTOBER 1ST.
1½ ROOM APARTMENTS.
Consisting of living room, 13x18½, with two closets; Roll-a-Way; large kitchen, newly carpeted..........$52.50
2 ROOM APARTMENTS.
Living room, 13x18½; dinette. Double inador bed; large kitchen ....$52.50 up
3½ ROOM APARTMENTS.
Consisting of living room, 14½x18½, with extra inador bed; full size kitchen, large dinette; bedroom 12½x16½ with closet; large dressing room and wardrobe; linen closet ....$75 up
4½ ROOM APARTMENTS.
With two bedrooms ....$100 up
No Dogs Permitted.
RESIDENT MANAGER.
Whitehall 5121.

Walking Distance to Loop
MODERN 20 STORY BUILDING.
Address of Prominence Plus Economical Living
2-3-4 ROOMS, $50 to $110.
MODERN KITCHENS. A. C. CURRENT.
24 HOUR SWITCHBOARD.
CONVENIENT TO PARK AND LAKE.
FINE TRANSPORTATION.
OPEN FOR INSPECTION.
1100 N. DEARBORN
SUPERIOR 4955

936 Lake Shore-drive
2 TO 4 ROOMS
NEWLY REMODELED APARTMENTS.
Cor. bldg. overlooking Lake Michigan on east and south. Restricted tenancy.
SUDLER & COMPANY
Renting office at bldg.
STATE 6640.

Attrctive Apartments
4625 N. Damen—4-5 rms. ...$47.50-$52.50
1346 Argyle—3 rms., free light, gas..$41.50
437 Belmont—4-5-6 rooms.....$52.50-$75
1362 Jarvis-av.—4 rooms.......$55-$62.50
7350 Ridge-av.—4-5-6 rooms.....$85-$150
652 Oakdale—3½ rms. $42.50
Mayfair Management Co.
35 EAST WACKER-DR. CENTRAL 3338.

Sherburne Beach Apts.
6259 SHERIDAN-ROAD.
Large living rm., 1 or 2 bedrms., dinette, well equipped kitnts. Some apts. have additional dressing closets and inador bed. Private beach; restricted.
SHEL. 3700 OR SUP. 4373.

1219 GRANVILLE
4-5 rms.; booknooks; tile kit. and bath, new stove, free refrig. Nr. lake, Granville L, Broadway surf. Restricted. Now or Oct.

1553-55 HOLLYWOOD-AV. 1-4½ room apts., $32.50-$52.50; free gas and refrigeration; tile baths. See manager, Apt. 218, or call Briargate 2234.

TO RENT—APARTMENTS—NORTH.

General List.

BAIRD & WARNER
"86 Years of Leadership"
City-Wide Service

Michigan-av. Office
646 N. Michigan

9-11 Rooms
60 E. SCOTT-ST.
Conservative elevator bldg. Spacious homelike apt. Occupies entire floor; ½ block to Lake Shore-dr. From..$225
190 E. CHESTNUT-ST.
All outside rooms; 3-4 master bdrooms; 13x13; 3 baths, woodburning fireplaces. Elevator $175
417 BARRY
Completely dec.; 2 flr.; large, lgt. rms.; encl. porch; ¼ blk. from lake and park; elev. $150

4-5-6 Rooms
3934 FRONTIER-AV.
Quiet st.; lge., lgt. rms.; 6 rms., 3 baths; 2 sunrms.; view of pk. and lk.$135
1120 LAKE SHORE-DR.
5 rooms, 2 baths. View of park and lake. Elevator and doorman...$140-$150
1210 ASTOR-ST.
6 rooms, 2 baths, woodburning fireplace. Elevator $130
142-48 E. ONTARIO
Newly remodeled; 27 ft. liv. rm., fireplace, balcony, dining rm., bedrm. 14x14, dressing rm. 8½x14; landscaped garden $110
231-5 E. SUPERIOR-ST.
6 rms., 2 baths, 1 tile with shower. Private porch $100
Also 7 rooms $110
532 ROSCOE
Large, light rooms; shower; sun parlor; 4 rooms; from $60
560 ALDINE
Excellent light and ventilation; ¼ block to surface line; 1 block to bus and yacht harbor; 4-5 rms.$52.50-$67.50

1½-2 Rooms
14 E. CEDAR-ST.
Large living rm. and bedrm. Woodburn. firepl.; elec. and gas heat furn. by bldg. From $65
15 W. BURTON
Light rms.; good ventilation; tile bath, shower; G. E. kitnt.; from....$45
720 N. WABASH
Elev. bldg; 28 ft. liv. rm.; cross-vent.; from..........$42.50

BAIRD & WARNER
"86 Years of Leadership"
CITY-WIDE SERVICE

Rogers Park
1415 Morse-av. Rog. Pk. 1855
OPEN SUNDAY 12 TO 5

1 AND 2 ROOMS
1754 Juneway—Liv. rm., kit., din...$35.00
1344 Lunt—Free util.; tile bath; 2 room has bedroom.........$36-$45.00

3 ROOMS
1754 Juneway—Bedroom apt....$40-$42.00
1426 Farwell—Craft. wall; tile bath..$50.00
1644 Farwell—Craf. walls, tile bath..$50.00
1647 Touhy—Col. tile bath.......$55-$57.50
1628 Sherwin—New elev. bldg.......$57.50

4 ROOMS
7708 Hermitage—Lge. frt. apt........$45.00
1622 Farwell—Ivory woodwork.......$47.50
6815 Lakewood—Tile ba., ptd. walls.$50.00
1372 Greenleaf—Iv. wdwk., shr.$50-$52.50
7304 Paulina—Tile bath ....$50-$52.50
1434 Lunt—Encl. pch.; lg. liv. r.....$52.50
1800-18 Farwell—Tile bath .....$50-$55.00
1424 Farwell—Craftex walls.$52.50-$55.00
1142 Pratt—½ blk. lake ....$52.50-$55.00
1621 Farwell—Ivy. wdwk. ....$52.50-$55.00
7436 Damen—Mod. front apt........$57.50
1431 Farwell—Tile bath; ptd. walls..$57.50
1644 Farwell—Tile bath ....$55-$60.00
1544 Pratt—Lge. rs., frt. apt..........$57.50
1649 Touhy—Col. tile bath...$62.50-$65.00

5 ROOMS
1624 Farwell — Compact apt., free gas; white woodwork..$52.50-$55.00
7653 Ashland—Lg. liv. rm. ....$55-$57.50
1631 Pratt — Built-in tub, shower; Front apt.; fireplace..........$60.00
1619 Farwell—Ivory woodwork, tile bath and shower..........$60.00
1372 Greenleaf — Large living room; built-in tub, shower........$60-$62.50
6823 Greenview — Built-in tub and shower, front apt. $62.50
1706 Chase—Frt. apt., encl. porch..$65.00
1646 Farwell — Craftex walls, front apt., tile bath and shower..$70.00
6811 N. Ashland—Front apt.; lg. rms.; fireplace $70.00
6819 Lakewood — Front apt., canv. walls, tile bath $75.00
1433 Farwell—Modern front apt.; tile bath; canv. walls..........$75.00
1651 Touhy — Front apt., canvas walls, English architec.$87.50-$90.00

6 ROOMS
7655 N. Ashland—1 and 2 baths; corner apt. and inside apt..$65-$70.00
7633 Bosworth — 2 baths, shower stall, canvas walls..........$77.50
6812 N. Ashland—Front apt.; 2 baths; large living room......$85.00
1107 North Shore — Lge. rms., 2 baths, view of lake, encl. pch.$85.00
6609 Newgard — Craftex walls, 2 baths, arched doorways $90.00
2043 Farwell—Lge. rms.; bkfst. rm., 2 baths; heated gar...........$110.00

220-34 PEARSON-STREET.
6 rooms, 2 baths, $115. Large, quiet rooms; woodburning fireplace; quiet near North Side location; convenient transp.
J. E. McFadden. Whitehall 7373.

2142 LINCOLN PARK WEST.
7 rooms; 2 baths; large rms.; thru apt.; sun parlor; opposite Lincoln Park.
P. Sterling. Whi. 7373.

3600-08 PINE GROVE-AV.
4 ROOMS, 2 BEDRMS., and 5 ROOMS; for Oct. 1 occupancy; excellent transportation; good shopping; close to park; fireproof building; large rooms; carpeted floors; new refrigerator; free gas.

10 E. ELM-ST.
Cor. State—2-3-4 rms., $52.50-$60; nr. No. Side; good neighborhood and transportation. Janitor will show. Del. 8520.

7759 SHERIDAN-ROAD.
Desirable 2-room apartments, $37.50. Excellent location at lake. New stoves and refrigs. Jan. will show. Rogers Pk. 7995.

554-6 ROSCOE STREET.
6 rms.; 2 baths; good trans.; large, light rms.; reas. rent. P. Sterling. Whi. 7373.

ROSS, BROWNE & FLEMING
Managing Agents.
919 N. MICHIGAN-AVE.

ALL NEW
Modern Apts. of Distinction
3314 LAKE SHORE-DRIVE
No more pleasant place for modern city living can be found, with its beautiful surroundings and its stream-lined efficiency, 15 minutes from downtown by automobile over the Outer Drive and through the park.
OVERLOOKING YACHT HARBOR.
1½, 3, 3½, AND 4 ROOMS
Fully equipped electric kitchens, tile baths, woodburning fireplaces, Venetian blinds, parquet floors; free gas, electricity, and refrigeration. All large, light rms., with numerous large closets.
RENTALS $67.50 TO $215.
Representative on Premises.
ROANOKE REAL ESTATE CO.
11 S. LA SALLE. STATE 6168.

3 RMS., 804 ROSCOE..........$36.00
3 rms., 4425 CLIFTON $36.00
4 rms., 1021 AINSLIE $50.00
5 rms., 4753 SHERIDAN..........$50.00
6 rms., 947 LAWRENCE $65.00
AGENT AT EACH BLDG. WILL SHOW.

1, 2, 3, 3½ Rooms.

619 RUSH—Alum. Ven. blinds; carpeted; kit., bath; suit shop, office, home. Del. 9511.

3 RMS.—Steam ht., 1 blk. west of Clark-st., 2 blks. Lincoln Pk. 2458 Geneva-terrace.

2-3 RMS.—Excel. layout, mod. kit.; blk. L, lake and bus. Office 1230½ Albion.

ATTR.—3 rm. studio, wood burning fireplace. $85. 151 W. Burton-pl. Mich. 2356.

3 RM. APT., NEWLY DECORATED, $37.50. 4844 N. ROCKWELL-STREET.

2½-3½ RMS.—$40-$50, incl. refrig., gas. 516 Cornelia. See Mrs. Cashin.

2½, $36.50-$38.50—NEW stove, refg.; free gas; nr. Wilson L, blk. bus. 4501 Malden.

NEW 1-2 room studio apts.—Fireplace, kitnt., refrig.; $50 mo. 61 W. Schiller-st.

2237½ BISSEL—Sublt. 1 rm. apt.; mod. t. t. stove, refrig.; steam heat; L. surf.; $27.50.

BARRY-AV.—3½ rms.; $41.50; Oct. 1; will dec.; new refrig.; stove. Lakeview 4157.

2634 WINONA—3½ rms. 1st; new refrig.; stove; occupy before Oct. 1st. See Jan.

BARRY-AV.—3½ rms.; basemt. apt. with elec.; $25; Oct. 1; will dec. Well. 9430.

SUBLEASE to May 1st—2½ modern rms. Lin.-Add. L. Rav. 1837. Patterson, Apt. 15.

TO RENT—APARTMENTS—NORTH.

1, 2, 3, 3½ Rooms.

Sherwin ON-THE-LAKE
PRIVATE BEACH
1 block from bus; 3 blocks from L.
1205 SHERWIN-AV.
[7300 NORTH ON THE LAKE.]
Fireproof building. Elevator service. Carpeted floors. Gas, light and new modern refrigeration. Furniture, maid or linen service available.
2 Rooms..........From $52.50
3 Rooms..........From $70.00
SHELDRAKE 8100.
MANAGEMENT BAIRD & WARNER.

1528 MORSE-AV.
2 Rooms $40.00
3 Rooms ....$47.50-$55.00
Elevator bldg., carpeted floors, free gas, new stoves and new G. E. ref.; excellent transportation and shopping; near schools.
COCHRAN & McCLUER CO.
1530 Morse-av. R. P. 8040

520 STRATFORD-PL.
Just off Lake Shore-drive. These modern 2½ room studio and 3½ room units in an exclusive bldg. are now being rented unfurnished. Furniture may be purchased if desired. Apts. are carpeted, have recessed tubs, showers. Free gas. Bus, street car, school, shopping close by. Surprisingly moderate rentals from $42.50 to $55.00.

2 ROOMS—$35.00
1615-25 Columbia-av., 6750 N. The refrigeration is included in the rental of these excellently located, mod. apartments.
QUINLAN & TYSON, INC.,
1571 Sherman-av. Evanston.
Amb. 3755. Univ. 2600.

FULLERTON PARKWAY TOWERS.
415 FULLERTON PARKWAY.
Spacious living room, inador bed, large bedroom with two closets, kitchenette and dinette, dressing room, bath, guest closet. North exposure..........$80.00
Peter F. Reynolds Co. Lin. 1518.

7669 ROGERS-AV.
Nice 2½ rm. apts. in restricted bldg. on lake. Private beach; cross ventilation. Very desirable. $47.00, $47.50, $50.00, and $55.00. See Mgr., Mrs. Fuhrmark, at bldg., or call She. 5232.

910 LAWRENCE-AV.
Spacious 2½ room apartments; modern 12 story building; carpeted floors; 24 hour switchboard; maid service.
MODERATE RENTAL.

1½-2½ ROOMS—$34-$55; 24 hours switchboard; free gas, light and refrigeration. Ask about our special furniture plan.
1100 N. La Salle-st.
JOHN T. WHEELER & CO. MOH. 4440

1369 GREENLEAF
Beau. 2½ rooms; $40; living room, dinette, kitnt., colored tile bath, canvas walls, new Frig., new stoves; free gas, etc.; floors carpeted; near lake; good transportation.

6350 WAYNE-AVENUE.
2 and 3½ rm. apts., $37.50 and $45.
New stoves and refrigerators.
Excellent shopping and transportation.
To inspect see janitor on premises.
ARTHUR KRUGGEL & CO., LON. 5531.

3½ ROOMS—$50.00
6968 GREENVIEW-AV.
New stoves; very mod.; near schools, shops, Morse "L," etc. Janitor on premises.
SCHOENLANK & KIRSCHNER, SHE. 8820.

Only One 2½ Rms. Left
2541 Sunnyside, $35; white woodwork, inador, t. t. stove, refrig. See janitor or phone CENTRAL 9540.

2738 DEVON—2 rooms, tile bath, dinette-kitchenette ....$35-$37.50
DRAPER AND KRAMER.
Incorporated.
2262 Devon-av. Rogers Park 8130.

HI CLASS bldg.—Nr. loop. Artistic 3 rm. bedrm. apt.; free gas, refrig.; $50; also 2 rms., livrm. with bath, firepl., lge. kit.-din., dressing closet, bath-shwr., G.E. refrig., free gas.; $45. Krupp, 921 N. La Salle.

2 ROOMS, $37.50
1 block to Edgewater Beach; free gas and refrigeration. Bath with shower.
5408 KENMORE. CENTRAL 5142.

2 RMS., 1ST OR 2ND FLRS.
$36.50-$42.50; beau. dec.; fr. gs., gd. serv. 517-25 BROMPTON [3570 NORTH]. Just 100 feet west of Lake Shore-drive.

540-48 SURF-ST.—One 2½, one 3½, 2 basmt. apts., 3½ rm.; reas. rt.; avail. Oct. 1. Completely decorated. See janitor or
FREMONT MANAGEMENT CO.
5906 N. CLARK. SUNNYSIDE 6649.

BUENA TERRACE HOTEL
Spacious 2-3 rm. apts.; newly dec.; swbd. All trans.; nr. schools and shops; elev. bldg. $40 and up 4246 Sheridan.

Modern Elev. Bldg.—Nr. Lake
3 rs., $60; free utilities; new stove; shower. 3449 N. Elaine-pl., blk. Broadway. Bit. 5634.

2 LARGE ROOMS
Liv. rm. 21x13 with inador bed; dinette, Kitch., 2 lg. closets, tile bath, $57.50.
2000 LINCOLN PARK WEST. LIN. 3633.

1 Rm. Kitchenettes, $32.50 Up
Attrac. dec.; walking distance loop; free gas. Stanford Apts., 1164 N. Dearborn.

FANROCK CHATEAU—840 AINSLIE.
1½-2-3½ light, outside rooms.
Table top stove, shower, etc.
Newly decorated. Mgr. on premises.

3½ ROOMS, $42.50.
Modern building; table top stove, G. E. refrig. 1335 Carmen-av. [5100 N.].
CENTRAL 4321. EDGEWATER 3762.

Modern Elev. Bldg.—Nr. Lake
2-3 rs., $37-$60; free util.; new stove.; shwr. 3449 N. Elaine-pl., blk. Broadway. Bit. 5634.

1616-1620 FARWELL-AVENUE — 3½ large rooms; free gas; painted walls; tile bath; reasonable rental. Janitor will show.
PAUL STEINBRECHER & CO., Cen. 4984.

EXCEPTIONAL 3½ RM. APT.
New bldg.; parquet floors, tile bath and shwr.; mod. kitch.; reas. rent. 1628 Sherwin, Apt. 304. Rogers Park 9486.

2½ ROOMS—$35
677-85 Wrightwood. Inador bed. Good transp. and shopping. Agent on premises.

RAVENSWOOD'S FINEST.
Smart 3½ rms.; lge.; inador; free refrig.; new stoves; beau. dec. Craftex and canvas walls; exc. trans. Oct. 1st. 2316 Sunnyside.

BEAUTIFUL 2 ROOMS.
Convenient; well laid out apt.; light and airy; modern thruout. Reas. 1627-35 Chase.

CHEERFUL, COZY 2 RMS., $35.
New dec., nr. st. car, "L," N. W. Ry. Oct. 1st. 5926 N. Paulina. Lon. 3808.

68 E. CEDAR—Lovely, airy 2½ rm. bedrm. apt.; large liv. rm. with bath, firepl., crptd.; tile bath, shwr., 3 closets, free gas; $65.

2 RMS., inador, $32.50; beaut. court bldg.; 3 blks. to Lincoln Pk., 719-27 Barry-av. Janitor on premises or call Lak. 9267.

BRAND new remodeled apts.—2½ rms.—240 E. Huron. Wood burning fireplace. Call weekdays for appt. Sup. 4373.

3150 SHERIDAN-RD.—Overlooking lake. 2½ rms., with sun parlor..........$75
MATES & BENZ. 140 N. DEARBORN.

2-3 RMS., $37.50-$42.50.
Tile bath; new refrig. and stove; free gas. See Mitchell, Apt. 16, 6356 N. Oakley.

205 E. SUPERIOR, 678 N. DEARBORN. 1½ room kitnt.; rollaway; tile bath, shower; free refrigeration; light, gas.

SUBLEASE—2 rms., lge. liv. rm., inador, dinette, kitnet., dress. closet, bath; ½ blk. park, surface, bus. Concession. Lin. 5241.

544 BRIAR-PLACE—Near lake; 2 rms.; mod. t. t. range, refrig., rollaway bed; $32-$37. See janitor, 546 Briar-place.

SUBLEASE 2½ rms. furn. or unfurn.; Gentiles; 7635 N. Rogers-av., cor. Sheridan-rd.; Apt. 15; cross ventilation; immed. poss.

1608 BERTEAU—3½ rms.; 3d; free gas; Inadoor; tabletop stove; $42. Fra. 0353.

2425 N. HALSTED—1 room Pullman apt.; steam heat, $32. Gas and light free.

CORNELIA, 863—3½ rm., $40; 4 rm., $42.50; modern; all trans. See jan. or Bitt. 1600.

164 E. SUPERIOR—1½-2 lge. rms.; firepl.; mod. kit. equip.; gas, light, refrig. free.

611 ARLINGTON-PL. — Nr. park; 3½ rm. mod. apt.; refrig. includ. $47.50. Lin. 2283.

SUBLEASE—3 rm. apt., newly decorated; new stove and refr. 517 Oakdale. See mgr.

SUBLEASE—3½ rm. studio duplex apt.—Nr. Lin. Pk.; fur. and maid ser. opt. Mich. 6697.

NR. loop—2½ rms.; kitch., bath, refrig.; $65. 69 W. Delaware-pl. Bet. 1-5. Del. 7819.

195 E. CHESTNUT—1 rm. kitnts.; maid srv.; linens; gas; walk dist. loop; $8.50 wk.

3½ ROOMS—Free gas; 2 blks. Howard "L" and bus; $41.50. 7720 Haskins-av.

457 FULLERTON — Attractive 4-5-6 rms.; immed. poss.; $47.50 to $75. Concession.

3½ RMS.—Accom. 4. View of lake. Free util. Exc. loc.; elev. bldg. Reas. 1310 Lunt.

SUBL.—Attractive, modern 3 rm. apt.; 2000 Lincoln pk. west, $80. Lincoln 1213.

3½ RMS.—Subl.; nr. Irving Pk.; new stove, elec. ref.; gd. tr., $52.50. 3921 W. Frontier.

717 BITTERSWEET—4 rooms, $58; new refrig.; near lake and park. LAK. 6480.

MOD. 2½ rm.—Inador bed, kitnt. apt., $36; 719 Aldine-av. Call Lake View 4142.

1400 LAKE SHORE-DR.—3 rm. furn. or unfurn.; 2 mos. or longer. Whi. 4180, Apt. 8-J.

3 LGE. rms. and sun par., 1st fl.—All trans.; $42.50, incl. gas. T. John, 5247 Winthrop.

225 E. SUPERIOR—NEW, MOD., 1½ ROOM kitnt. apts.; tile bath; shower; free gas.

3 ROOMS—Free gas, refrigeration; all transportation; reasonable. 1714-24 Jonquil-ter.

4040 N. ASHLAND-AV.
2 AND 3 RMS., LARGE, LIGHT.

$35—KITCHTTE. Cor. bldg.; refr., gas free. Car-bus at door. 1157 Diversey-pkwy.

(Continued on following page.)

TO RENT—APARTMENTS—NORTH.

(Continued from preceding page.)

1, 2, 3, 3½ Rooms.

BETTER LIVING
At Sensible Rentals
1½, 2, 2½, and 3½ Room Units
Styled to complement your choicest furnishings.
All 2½ and 3½ rooms are bedrm. apts.
RENTALS $40 AND UP
Choice of decorative wall tints.
Close to express "L" and bus.
8 story fireproof building.
5040 KENMORE-AV.
RESIDENT MGR. PHONE LON. 1582.

1329-41 ESTES-AV.
2 Rooms ....$37.50-$40.00
3½ Rooms $50.00
Excellent location, convenient to transp., shopping and school. 1 block to lake; new G. E. ref.; tile bath tub area with shower.
COCHRAN & McCLUER CO.
1530 Mrose-av. R. P. 8040

422 MELROSE-ST.
1-1½ and 2 room apartments; new modern steel kitchen units, including G. E. refrig. Universal gas range, and usable cabinets. 24 hour elev. and switchboard service; spacious roof garden. Utilities included in rental from $40 to $75. Call manager, Bittersweet 4106.
Wirtz, Haynie & Ehrat, Inc.
3180 SHERIDAN-ROAD. WEL. 3000.

535 CORNELIA-AV.
2½ and 3½ room apts., just off the drive. Quiet, refined, elevator building; carpeted floors; light, gas, and refrig. included. $67.50 to $77.50.
Wirtz, Haynie & Ehrat, Inc.
3180 SHERIDAN-ROAD. WEL. 3000.

DE LUXE 3½ ROOMS
Newly modernized, new all metal kitchen units with G. E. refrig. and T. T. stoves. Neo-Angle bath tubs, Venetian med. cabinets, wht. wdwk., mod. lite fixt. Decorating supervised by int. decor. Remod. in progress. Oct. 1 occ. $50. 6422 N. Greenview.

3½ ROOMS, $42.50
1700-10 ALBION-AV.
Free gas and refrig. Quiet location. See agent on premises, or
EDWARD M. BERTHA.
11 S. La Salle-st. Ran. 2046.

3½ Room Apts.—Edgewater
White wood.; new G. E. refrig. and table top stoves; shower; canvas dining room walls; near Sheridan-rd.; bus. "L," street car; restricted; $50.00. 6045 Winthrop-av. Wellington 3000.

3½ Room Apts. Edgewater
White wood.; new G. E. refrig. and table top stoves; shower; canvas dining room walls; near Sheridan-rd.; bus. "L," street car; restricted; $50.00. 6045 Winthrop-av. Wellington 3000.

901 Argyle at Marine-dr.
2½ and 3½ room bedroom apts.; modern tile baths; elevator; facing lake and park; private yard; $45 to $70.
LONGBEACH 3220 OR 8833.

434 WELLINGTON-AV.
1-2-3 rm. apts.; one-half block from Sheridan-rd.; near Park and Beach; elevator bldg.; gas, light, rfg., and carpeting included; maid service available.

1-1½-2 ROOMS—$36-$55; 24 hour switchboard; free gas, light and refrigeration.

1140 N. La Salle-st.
JOHN T. WHEELER & CO. Michigan 5320.

A GARDEN—A SUN DECK.
Spacious, charming 3½ rm. studio apt.; nr. Drake; firepl. Del. 7037. Week days.

3 ROOMS and sunparlor, fireplace, etc.; 2 in-a-dor beds. 4751 Virginia-av.

829 JUNIOR-TER.—Nr. Clarendon; 2-3 rm. apts.; ultramod.; beau. furn.; lg. liv. rm.

4, 5, 6, 7 Rooms and Larger.

1500 Lake Shore-drive
10 Rooms on 14th fl. overlooking lake, 3 master bedrooms, 5 baths, library, din. rm., liv. rm., 3 serv. rms., butler's pantry, and kitch. Restricted. Sup. 1759. Lin. 3634.

Attractive Apartments
5543 N. Artesian—6 rooms and gar. $65.00
936 Gunnison—6 rooms.............. 52.50
941 Lakeside-pl.—6 rooms.......... 60.00
O'DONNELL & CO. 4840 Sheridan-rd.

4 ROOMS, $55 UP
1259 W. GRANVILLE-AV.
Modern. Free refrigeration. Inador bed. Immediate occupancy. Agent on premises. SCHOENLANK & KIRSCHNER. She. 8820.

De Luxe 7 Rm. Facing Park
Luxuriously modernized and decorated; modern kitchen; tile powder rm. and bath; sun rm.; in 2 apt. bldg.; must see to appreciate; rent reas. 5025 N. Francisco.

OVERLOOKING LAKE.
Lincoln Park, Golf Course.
635 Sheridan-road. 7 mod. rms., 2d fl. Chance to buy carpeting from present tenant. M. Krom & Sons. State 5699.

5 LARGE rms.; 2 tile baths; located best part of north side; close to transp.; ultra mod. new bldg.; air conditioning; auto. ht. and hot water; $80. 2830 Berwyn-av.; ph. owner. Palisade 7599 or Ber. 2677.

CLARENDON APARTMENTS.
5-6-7 rm. de luxe sun par. apts. facing Lincoln Park; 2 baths; Ven. blinds; all transp.; imm. poss. Best barg. in city. Office on prem., 4654 Clarendon-av.

EASTLAKE BEACH APTS.
7649 EASTLAKE-TERR.—4 lge. rms., 5 eff.; pri. beach; new table top stove, cabt. sink, free refrig; gentiles; Howard L. bus.

Pine Grove and Cornelia
5 rms., 2d fl., $65; 5½ rms., 2 baths, $67.50; encl. frt. pch.; new refrig. Janitor, 610 Cornelia, or Philip Corper. And. 1334.

SUBLEASE four room apartment—Furnished or unfurnished; elegant furniture; high class building. 25 E. Delaware, Apt. C-12. Can be seen a. m.

5 LARGE OUTSIDE ROOMS
New t. t. stove; will dec.; gd. trans.; avail. Oct. 1; $55. 4556 N. Paulina. Inq. cent. entr.

NEAR NORTH SIDE
74 E. WALTON—Homelike and quaint; 4 rms.; garden, $80. By appoint. Sup. 8068.

632 OAKDALE
See this 6 rms.; sun parlor; white w. w.; table top stove; shower; a fine home.

7 ROOMS—3 BATHS
No reas. offer refused for most attractive $175 apt. 621 Waveland-av. Buc. 1855.

7 RMS.—Steam heat; rear porch and yard; near lake and golf course; good trans.; restricted; adults; no dogs; $65. 719 Waveland-av. Lakeview 3130.

1527 MORSE-AV.—6 very desirable rooms; large enclosed porch; in a 2 flat bldg.; 2 heating plants; with or without heat; reas. Phone Bittersweet 2581 in a. m.

7337 N. DAMEN.
6 rms.; porches; shower; yard; nr. park; 1st or 3d in 3 apts.; $70.

SUBLET 4 rm. apt.—Furnished or unfurnished; elegant furniture. Hi class bldg.; 25 E. Delaware, apt. C-12. Can be seen in a. m.

6 RMS., ENCL. PORCH. $57.50.
Light cor. apt.; newly dec.; elec. refrig.; exc. transp., 1067 Ainslee. Longbeach 3808.

4 ROOMS and sleeping porch; near lake; excellent transp.; immediate possession. 6931 Lakewood. Stratton.

SUBLEASE 6 RM. APT.—448 Wrightwood. Modern; 2 baths, shower, refrig.; near all tran.; priv. party. Dea. 2821 or Lin. 4288.

5 RMS.—Ultra modern; tile bath; shower; canvas walls, arch doors, $70 incl. refrig. Exc. transp. and shopping. 4836 N. Paulina.

1433 ROSEMONT—2d; 5 rms., s. p., encl. rear p.; t. t. stove; G. E. ref.; sublease, May, 1942. $57.50. Lse. to May 1943 if des.

TUDOR MANSION.
4-5 rooms. Inquire Guenther, 3619 or 3627 Pine Grove-av.

2239 N. WAYNE—10 rms., 1st fl.; 4 rms. and basement; 6 rms. Ideal home and work shop. $25. Fisher, Andover 5618.

ON THE LAKE SHORE.
4 rm. apt. with balcony; prv. beach; rental $70 mo. 1037 North Shore-av.

6 LARGE, lgt. rms.—2 baths; blk. to L, lake, bus; $80. 7000 Sheridan-1216 Lunt.

4½ RMS.—Sun porch, $42.50; also 3 rm. apt., nr. Foster and Winthrop. Rav. 3697.

5 RM. bright 1st floor—G. E. refrig.; sun p.; $50. Rav. L. 4353 N. Ashland-avenue.

6 LT. rms.—1st fl.; h. w. ht.; t. t. stove; encl. pch.; all tr.; nr. lake; reas. 6338 Magnolia.

1301 ELMDALE—5 rms.; modern; near lake; gd. trans.; imm. poss.; $62.50. Fra. 0353.

5 SUNNY rms.—1631 Estes; rear; pch.; yard; new stv.; 1st fl. $52.50; adults. Hol. 5532.

5 ROOMS—Newly decorated; near Argyle L. 1229 Carmen-av. Rav. 0284.

1225 FARWELL—6 rooms, 1st; $60; lovely yard; near beach, bus and L. Restricted.

7535 N. HOYNE—Large 5 rms.; new stoves; tile bath. Phone Rogers Park 6360.

5333 WINTHROP, 2D—7 rms.; 4 bedrms., 2 bths., sun pch.; all tran.; $67.50. Edg. 0585.

2628 N. RACINE—1st fl.; 5 rms.; h. w. ht.; enclosed pch. Newly dec. Mod. adults.

5 MOD., sunny rms.; h. w. ht.; iv. wdwk., shr. $45. Exc. trans. Adults. 5830 Magnolia.

7 RMS., sun pch., brkfst. rm., 2 baths, $80. Exc. trans.; nr. lake. 1232 Sherwin.

6 RMS.—H.w. ht.; elec. refrig.; gd. trans.; $47.50. 3423 N. Seminary-av., 2d flr.

827 EASTWOOD—5 lge. rms.; good transp.; nr. lake; elec. refg. Immed. poss. $47.50.

2526 BERWYN—5 rooms; stm. heat; shwr. bth. Electrolux. t. t. stove, gl. rear pch. $65

2250 BURLING—1st apt., 5 rms., slpg. pch. New t. t. stv., refrig. $55. Linc. 3563.

6 RMS.—$50; 1st or 2d, 2 apt.; nr. lk.; gd. trans.; gar. avail.; restricted. 6829 Wayne.

TO RENT—APARTMENTS—NORTH.

4, 5, 6, 7 Rooms and Larger.

WHO LIVES IN THE Marshall Field Garden Apartments?
113 Professional People
111 Company Managers
55 Salesmen and Buyers
47 Newspaper and Advertising
47 Auditors, Accountants and Cashiers
58 Technicians
21 Teachers
31 Clerks
29 Operating Own Business
19 Retired People
12 In Miscellaneous Positions
27 Federal and City
8 Hotel and Restaurant
9 Telephone and Telegraph
7 Nurses
Not Just a Place to Live but a Way of Living!
Modern fireproof apartments; 9 minutes from loop. Private school for children, kindergarten to 3d grade, inclusive. Landscaped gardens. Supervised playgrounds. Tenants' workshop, auditorium. Selected tenancy assures good neighbors. Heated, fireproof garage. Dogs not permitted.
Office open daily, 9 a. m. to 6 p. m.
Saturday, 9 a. m. to 4:30 p. m.
Sundays, 12 noon to 5 p. m.
RANGE OF PRICES:
3½ rooms $48
4 rooms ....$45 to $53
4½ rooms $58
5 rooms ....$58 to $63
6 rooms [2 baths, 1 shower] .$61 to $71
Write for Pictorial Booklet.
411 BLACKHAWK. MOHAWK 2711.

559 SURF-ST.
NEAR LINCOLN PARK.
EXCELLENT SHOPPING AND TRANS.
24 Hour Elevator Service
4 ROOMS $60
5 ROOMS ....$52.50 to $65
7-8 ROOMS [36' L. R.] ....$90 to $120
AGENT ON PREMISES. L. V. 0861 OR
GEORGE S. LURIE CO. FRA. 0370.

4 AND 5 ROOMS
6201 NORTH OAKLEY
$57.50-$70.
These apartments have particularly large rooms, tile baths and tile kitchens; a modern corner bldg.; close to shops and transp.
QUINLAN & TYSON, INC.
1571 Sherman-av. Evanston.
Amb. 3755. Univ. 2600.

5 ROOMS.
5843 KENMORE-AV., 1st apt.—2 baths, 1 tiled; modern in every respect; close to transportation and lake; $70. Agent on premises.
6 ROOMS.
5639 GLENWOOD, 3d apt.—Tiled bath; Craftex walls; excellent location; $70.
W. T. TANGNEY & CO.
5545 Broadway. Longbeach 4650.

7619 N. SHERIDAN-RD.
7 RMS., 2 BATHS; 1ST FLOOR.
Spac. rms.; conv. floor plan; two flat bldg.; East side Sher.-rd.; sun parlor, solarium; garage; ideal for fam.; close to lake, shops, schls., trans., etc. See tenant, Charlton.
SCHOENLANK & KIRSCHNER, SHE. 8820.

De Luxe 4-5 Room Apts.
Exclusive co-op. bldg.; canvas walls, tile baths, showers, cabinet kitchens. Bldg. has private swimming pool and recreation room; faces 25 acre park; no dogs; $75 and $90 to $100. 2438 Estes-av. [7200 North], Restricted. Wellington 3000.

4 ROOMS IN EDGEWATER
6104-10 N. GLENWOOD—Beautiful location; near grammar, high, and parochial schools. At only......................$47.50
Paul Caspers & Co. Dre. 1101

535 WELLINGTON-AV.
5 ROOMS NEAR DRIVE AND PARK
east of Broadway; 3 exposures. Decorate to suit. $65. Longbeach 8833.

4 RM. UNITS AVAIL.
7622 EASTLAKE-TERR.—NR. LAKE.
Cabinet sink, t. t. stove, refrig., shwr., inador; choice of color scheme; $52.50. Caretaker on prem. or call Cen. 9540.

HERE'S YOUR APT.
835 BELDEN-AV.—5 RM. CORNER APT. $52.50; all white woodwk.; new refrig.; best trans., shopping, churches; will decorate. See janitor or Central 9540.

429-31 ROSCOE-ST.
Modern, spacious, sunlit 6 rm. apt. overlooking harbor, in exclusive el. bldg., off L. S.-dr.; 3 baths, stall shwr.; 6 clos., 1 cedar; attractive rental. Mgr. on prem.

707 JUNIOR-TERR.
Exceptional 8 rm. apartment; 3 baths; overlooking park and lake; four exposures; one apartment to each floor. Fra. 0353.

4 ROOMS—1ST FLOOR
New range and ref.; white w.w.; inador; private rear porch; only $47.50.
1906 Argyle or She. 0100.

4 ROOMS, $42.50-$45.00
2509-17 N. CLARK-ST.
In the Diversey district near Lincoln Park lake, shopping, and transp.

630 W. SHERIDAN-ROAD.
6-7 rms.; strictly mod.; 2 baths, shower. Nr. lake and park. Priv. parking lot. Lowest rental in vicinity. See janitor. Phone Belmont 7300.

7415-21 N. PAULINA
Do you want a 5 rm. apt. that has plenty of light and air? This has private summer porches and rents are reasonable.

VERY DESIRABLE
5-6 rms.: $85-$110; roomy, well arranged; mod. equip.; opp. Belmont harb. 400 Briar.

MODERN 5 ROOM APTS.
819-21 George-st. Good trans. For inspection phone Lake View 1318.

1459 WINNEMAC-AV.
5 rms.; decorate to suit. Imm. possession. H. D. Cantin Co., 10 S. La Salle.

4 ROOMS AT THE LAKE
7639 Eastlake-terrace; priv. beach; mod. kit.; 2d fl.; Howard L. bus. Gentiles.

1430 WINONA
1st floor; 6 room apartment; 1½ baths; desirable location.

2100-10 FARGO-AV.
5 rms.; strict. mod.; 2 baths; canv. walls; ornam. firepl. Jan. on prem. or Atl. 3780.

A SUPERIOR 6 RM. APT.
Side solarium, glazed pch.; 2½ baths; 9 clos. Nr. lk.; tr. 1325 Greenleaf. She. 6248.

ATTRACTIVE 5 ROOM APT.
Sleeping porch; newly dec.; sanded floors; stove; ref.; 1115 Lill-av.; 2d fl. Lin. 5286.

550 BELMONT
Modern 6 room apartment with breakfast room and enclosed porch.

BEAUTIFUL 5 rm. apt.—All light rooms; new all-tile bath; $80 mo.; gd. transp. See janitor, 527 Brompton-av. Buc. 7269.

851 MARGATE-TERR.—Modern 7 rms., sun parlor, 2 baths; overlooking park and lake. Reas. Owner on premises. Longbeach 0784.

850 AINSLIE-ST.—Modern; 5 rms., sunparlor, 2 baths, screen porch overlooking lake and park. Owner on premises. Edg. 5561.

4 RMS., $47.50; 5 RMS., $57.50.
5540 Winthrop.
All modern; best transp.; near lake.

SUBLEASE—$100 apt. $95 till May 1; 6 lge. lt. rms., 2 baths, 1 blk. Lincoln Park. 2754 Pine Grove-av., 3d fl. Lincoln 2758.

BEAUTIFUL ultra modern 4 and 5 rooms; all outside, facing private landscaped park; $62.50 up. Res. mgr., 4923 N. Wolcott.

2650 Burling—Available Oct. 1; 6 rms.; 3d; enclosed porch; stove heat; $30; good transpor. Inquire 1st apartment.

MONTROSE-AV., 843—6 lg. rooms; extra lavatory; plenty closets; newly decorated thruout; $55.

720 WAVELAND-AV.
Mod., lge., light 4-4½ rm. apts.; ample closets; G. E. ref. See jan. or ph. Fra. 8383.

716 SHERIDAN-ROAD.
6 large rooms, 2 baths. Excellent trans. Near Linc. pk. A real value at $80.

1337 EARLY-AV. [5800 NORTH].
4 room apt., enclosed front porch, 1st floor. Longbeach 8833.

HI-grade—5 rms.; slpg. pch.; tile bath, $65. I. Levinson, 5354 Glenwood. Sun. 6253.

5915 MAGNOLIA, 3D—6 rms.; encl. porch; including garage, $60. Dearborn 8714.

ATTR. cor. 4 rms., 2 bedrms., $45.; stm.; t. t. stv.; G. E. refg. adults. 1958 Byron.

4149 SHERIDAN—6-7 rms.; lg. lt.; 2 baths, shwr.; sun par.; all tr.; adults. Lon. 6955.

5119 SHERIDAN—4, 5, 6 RMS. SUN PAR.; sh., ex. lav.; nr. pk., lk. adlts. Lon. 6955.

1730-44 JUNEWAY TERR.—4 rms.; elec. refrig.; well maintained bldg.; adults. $42.50.

556 ARLINGTON-PL.—7 rms., 3 baths, sun rm., 2 blks. Lin. Pk. Good trans. Rt. 590.

526 GRANT-PL.—5 rms., heated; Frig., encl. pch.; decor. to suit; nr. Lin. Pk.; adults.

1137 BRYN MAWR-AV.—4-6 rms., $38-$48; will decorate; excel. transp. Lak. 6480.

6 RMS.—Mod. apt., nr. Bryn Mawr L. $60; scrd. porch. 5681 Ridge-av. Edgewater 5116.

1418 WINONA—6 rms., 2d; attr. light, lrg. bedrms. Shower, pch., refrig. Adults. Rea.

CORNER 5 LARGE, LIGHT ROOMS.
EXCELLENT TRANS. 4458 N. BEACON.

5048 MARINE-dr.—Sublease 4 rms.; ultra-mod.; conc.; gd. tr. Call morns. Lon. 8227.

5 LGE. rms., 3d; wht. woodwk.; Gentiles; good trans. 6212 N. Bell-av. Hol. 6419.

6300 KENMORE—4 rms., tile bath; unusual dec.; $57.50-$62.50; insp. now. Fra. 1424.

3243 N. SHEFFIELD—4 rms., new dec.; 2 bedrms; gas stove and heater, porch; $32.

HAMILTON, 6153 N.—6 rm., garage; new stove and icebox; near school; reasonable.

TO RENT—APARTMENTS—NORTH.

4, 5, 6, 7 Rooms and Larger.

5060 Marine Drive
On the Lake, Lincoln Park
4 AND 5 ROOM APTS.
EACH WITH BREAKFAST NOOK.
Modern building completed 1940, with all-electric kitchens, corner windows, tile baths, parquet floors, Venetian blinds, roof sun deck, floral garden, uniformed doormen, 12 safety elevators, maid service available, 24 hour supervision.
HOWARD P. HURST & CO.
Mgr. on premises. Long. 5975.

7669 ROGERS-AV.
Attr. 4 rm. apt. in restricted bldg. on lake. Private beach; cross ventilation. Very desirable. $60.00. See Mgr., Mrs. Fuhrmark, or call She. 5232.

5340-48 KENMORE-AV.
Desirable 4 rm. apts. on first floor; near Sheridan-rd.; $47.50-$50.00. See janitor at bldg. or call Mr. Aamodt. Wel. 3000.
Wirtz, Haynie & Ehrat, Inc.
3180 SHERIDAN-RD. WEL. 3000.

7714-16 Eastlake-terr.
7 Rms., 2½ Baths, $100-$115
Lge. living room and dining room with connecting sun parlor; across from lake; new stove and G. E. refrigerator; inlaid linoleum; 4 bedrooms. Garage available. Immed. poss. See owner on premises or call
BAIRD & WARNER
1415 MORSE. ROG. 1855.

525 CORNELIA-AV.
An ultra modern, de luxe 6 room, 2 bath 1 tiled, 2d floor apartment, fully carpeted in a select building. Large living room and master bedroom, front street. Craftex and painted walls. Just off Lake Shore-drive and Belmont Harbor. Bus, street car, school, shopping close by. Surprisingly moderate rental for responsible tenants.

ON LAKE SHORE-DRIVE
4 ROOM APARTMENTS.
Light, sunny; overlooking lake and park; cross-ventilation; transportation at door; convenient to shops and golf course.
$65.00 AND UP
3650 LAKE SHORE-DRIVE
Mrs. Letts. Buck. 1855.

PENTHOUSE
DUPLEX 10 RMS., 20TH FL.
3240 LAKE SHORE-DR.
ALL OUTSIDE ROOMS OVERLOOKING YACHT HARBOR. GARAGE IN BLDG.
MALCOLM SCHWEERS. LAKEVIEW 8199.

$77.50
AN UNUSUAL VALUE
4 spacious rooms [5 rm. eff.], modern kitchen, ample closets; 24 hour service.
3520 LAKE SHORE-DRIVE

199 LAKE SHORE-DRIVE
Beautifully appointed 10 and 11 rm. apts. with unobstructed view of lake; 3 and 4 master bedrooms. Inspect at any time.
JOHN T. WHEELER & CO.
Phone Delaware 7577 or Franklin 1424.

5 ROOMS
6759 Sheridan, 1st; dec. comp.............$60
5434 Glenwood, 2d, big yard..............$52.50
828 Gunnison, sun p., new stove..........$55
A. M. KRENSKY & BROS. CEN. 6610.

4344-46 Clarendon-avenue
5 ROOMS $55.00
6 ROOMS $60.00
Corner apts., outside rooms; excell. trans.; janitor on premises, or call Cent. 4877.

2129 W. MORSE-AV.
De Luxe 6 Room Apt.
Tile Bath—4 Exposures.
23 Ft. Living Rm.—Garage Incl.
GEORGE S. LURIE CO. FRA. 0370.

5 ROOMS, $52.50
5859 N. GLENWOOD-AV., 1ST FLR.
Extra large rooms; near schools and shops, transport., etc. Will decor. See janitor. SCHOENLANK & KIRSCHNER. She. 8820.

ATTRACTIVE SUBLEASE
Beau. mod. 4 rm. apt. in new elev. bldg. overlooking lake and exquisite flower gardens; 3 exposures; $85; imm. occupancy. Edgewater dist. Call Del. 7037, 10 to 2.

1259-69 LOYOLA-AV.
5 rms.; arch drs.; new stv., refrig.; white wdwk. Real barg., $52.50. Prem. or Atl. 3780.

4900 SHERIDAN-RD.
Corner bldg. Attractive 5 room apt., $57.50, and 7 rooms and 3 baths at $80. Near all trans., lake, and park. Lon. 8833.

717 MONTROSE-AV.
OVERLOOKING PARK AND LAKE.
5 rms., sun parlor, screened porch, elect. refrig.; ex. trans. Janitor or Monroe 4041.

HOME DE LUXE—6 ROOMS
Brkfast. rm., tile kit. and baths; high grade 2 apt.; blk. Loyola L; nr. lake; immed. poss.; $115. Don't fail to see. Bri. 4260

5 RM. APT.—LARGE, LIGHT
2d fl.; sleeping porch, modern bath-shwr. 6 flat brk. bldg.; good trans.; $65. Owner, 7314 N. Claremont, 1st fl.

2200 GRANVILLE
6 rms.; studio livrm.; col. tile bath; kit.; free gas, refrig. Janitor or Sta. 3467.

1536 FARGO—Exclusive 4-5 rms.; modern bldg.; Craftex walls; tile baths; new t. t. range and new G. E. refrig.; nr. stores; trans.; lake; bargain. Jan. on prem.

6138 KENMORE-AV.
Very high grade 6 rms., 3 baths; breakfast room; sun parlor; pri. gar. She. 1752.

5861 WINTHROP-AV.
6 lge., light rms., porch, shwr., t. t. stove; all trans., schls.; will dec.; restricted.

4 ROOMS, $50
7021-29 GREENVIEW-AV.
Excellent location, shopping and transp.

6622 N. LAKEWOOD-AV.
4 rms.; 3d floor; refrig. See Kneisel, 1308 North Shore, or Lake View 3430.

1429 ROSEMONT-AV.
5 rms. 3d fl.; tile bath, sun par., encl. pch.; gar. avail. Mrs. Frese, or Lak. 3430.

4-5 ROOMS, $42.50-$52.50
5336-44 WINTHROP-AV.
Near Berwyn L. Edgewater Beach hotel.

2348 CLEVELAND-AV. [nr. Lincoln pk.]—Beau. 7 rm.; outside light; stm. ht.; refg.; mod. rent. See janitor or Shanklin & Co., 111 W. Washington. Fra. 5034.

2657 BURLING-ST.
5 rooms, 3d; rear porch, yard; $47.50. Realty Associates, Inc. Franklin 5503.

5241-43 WINTHROP—6 rms.; elec. refrig.; all light rms.; well maintained building. $57.50; agent on premises.

2254 WINNEMAC-AVENUE.
6 rooms, 1st—Tile bath, new refg.; garage. Realty Associates, Inc. Franklin 5503.

MOD. 5 rm. apt.—3 expos.; encl. slpg. pch.; new stove, flrs.; Ven. blds.; low 3d; nr. schools; avail. now; $75 mo. 644 Melrose.

SUBLEASE 5 rms., Granville Garden apts.; nr. schools, trans.; avail. now; $67.50. Apply Office of Bldg., 6222 N. Hoyne. Op. Sun.

DE LUXE APT.—7 large, light rms., on 1st floor; 2 tile baths; only $90; inspect at once. 6300 Kenmore. Franklin 1424.

2014 N. CLARK-ST.—4 large rms.; stm. ht.; overlooking Lincoln Park; rental $42.50. See janitor or call Randolph 5769.

3739 PINE GROVE-AV.—6 lge. ultra-mod. rms.; 2 baths, canv. walls, tile kit. and master bath; lge. yard. Possession Oct. 1.

4½ LIGHT RMS., $47.50.
With two large bedrooms; gas free; near transp., lake. 1373 Greenleaf. She. 6248.

STUDIO APT.—6 ROOMS
Remodeled. Woodburning firepl. Lin. 5679.

6 LARGE rms.; 2 tile baths; 3746 N. Wayne-av.; $75; tile kit.; vapor heat; strictly modern. Buckingham 1171.

6 LGE. rms., 1½ baths, glzd. scr. pch., 7 closets; all sch., trans. 1234 Bryn Mawr.

1934 ESTES—4 lge. light rms.; el. refg. See jan. on prem. or Sta. 3335 or Bri. 8862.

4 RMS.—Table top stove; free gas, lgt., refrig. Adults. Exc. trans. 4441 N. Damen.

6 RMS.—Stove ht.; 3d flr. Good transp. Redecorated. 3245 Southport-av.

SUBLET—5 rms., 2 b., sun pch.; nr. lk.; $57.50. See Willey, 1411 Jonquil. Hol. 4834.

511 ROSCOE-ST.—6-7 rms.; mod.; 2 baths; $75; quiet; pri. pchs; gentiles. Wel. 2610.

919 WINDSOR—5 lge., lt. rms.; newly dec.; G. E. refrg.; 2 pri. pchs. Im. poss.; $47.50.

1505 GRANVILLE—5 large, bright rooms; tile bath. Agent at bldg., or Linc. 2717.

4 LARGE lt. rms.—Cor. bldg.; steam ht.; tile bath, shower. 4646 N. Seeley.

4364 KENMORE, 2d—4 rms.; front pch.; t.-t. stove; refrig.; $42.50. 1051 Montrose.

6 LARGE ROOMS—2 BATHS; NEAR DRIVE. 650 GRACE-ST. GRA. 1700.

1618 THORNDALE—Mod. 5 rm. apt.; 1st or 2d fl.; refr., janitor serv.; reas. Nev. 8014.

5 BRIGHT spacious rms.—Extra clos.; slpg. pch.; $60; gd. trans. 6506 Bosworth-av.

5 RMS.—Mod., htd., slpch., new gas stove; $52.50. 4410 N. Campbell. Juniper 5000.

4401 N. RACINE—5 large light rms.; mod.; Frig., gas range.; reas. rent; adults.

5 ROOMS—2d fl.; all mod.; adults, Gentiles. A. Ostrand, 1442 Carmen-av. Edge. 1757.

934 DIVERSEY—4 rm. frt. apt.; new. dec.; bath; stv. ht. $25. Key in store. Jun. 6402.

TO RENT—APARTMENTS—NORTH.

4, 5, 6, 7 Rooms and Larger.

3750 Lake Shore-drive
[Southwest corner Grace-st.]
5, 6, 7, and 8 rooms—1, 2, and 3 baths. Rentals from $125.
Very modern, good looking 16 story fireproof bldg. Ever interesting views of the Park, Lake, Outer Drive, and City.
Bus at door; L 3 blocks; street car 2 blocks.
All rooms healthily sun-lit, abundant fresh air and breezes from lake. Windows high and wide, doors broad, rooms truly spacious, big closets, some cedar lined; woodburning fireplaces. Colored tile baths. Many convenient wardrobe and linen cases. Concealed radiators in living and dining rooms. Private swimming pool. Garage adjoining. Extra maid and chauffeur quarters; private courtyard.
Your inspection invited between 10 a. m. and 9 p. m. Resident manager.
Telephone Wellington 2140.
ROSS, BROWNE & FLEMING, AGENTS.

De Luxe Lakeview Apts.
5 ROOMS.
2931 Pine Grove-av., 2nd—2 baths; excellent layout; good closets..$ 92.50
7 ROOMS.
447 Oakdale-av., 3d—2 baths, sun parlor, enc. porch; nice layout.$100.00
8 ROOMS.
717 Junior-terr., 2d—2 baths; sun deck; garage. Perfect layout..$125.00
9 ROOMS.
6324 Kenmore-av., 1st, 3d—Elevator; 4 baths; garage...........$210.00
Wirtz, Haynie & Ehrat, Inc.
3180 SHERIDAN-RD. WEL. 3000.

AVAILABLE OCTOBER 1ST
5 ROOMS
Enclosed rear porch; second floor.
7616 Greenview-avenue $67.50
7 ROOMS
1005 Hinman-av., Evanston, 1st flr....$100
See agent or janitor on premises.
Or phone
THE UNIVERSITY OF CHICAGO.
WABASH 5220.

1640-48 PRATT-BLVD.
5 ROOMS ....$52.50-$57.50
Large light rooms, light woodwork, free gas, new G. E. ref., near transp., schools and shopping.
COCHRAN & McCLUER CO.
1530 Morse-av. R. P. 8040

Last Minute Special
Available October 1st, one spacious 6 room corner apartment with solarium, overlooking park and harbor. 24 hour uniformed service.
AN UNUSUAL OFFERING.
3530 Lake Shore-dr.

4 ROOMS—$45.00
1717-29 JONQUIL-TERRACE.
These apartments have new stoves and new refrigerators; large rooms in a modern building; close to shops, theaters and best transportation.
QUINLAN & TYSON, INC.,
1571 Sherman-av. Evanston.
Amb. 3755. Univ. 2600.

2920 Commonwealth-av.
MUST SUBLEASE ultra modern 9 rm. apt. on 10th fl., incl. 3 mstr. bdrms., 3 baths, library; garage in bldg.; unobstructed view of Linc. Pk., lake and yacht harbor; reasonably priced to responsible tenant. See Supt. or call And. 1900.

RIGHT AT THE LAKE
4-5 room modern apts., canvased walls; reasonable rental; Janitor at building.
1325-35 Fargo-avenue.
RAYMOND REALTY CO.
1569 Howard-st. Bri. 1668-69-70.

EDDYSTONE HOMES
421 MELROSE-ST.
5 TO 8 ROOMS.
Beautiful view of lake and harbor.
Modern elev. bldg. Restricted. Bit. 4127.

5 LARGE ROOMS, $65.
5056 SHERIDAN-RD.
6 rm. efficiency. Woodburning fireplace. Glazed sun porch. Will be modernized. See MATT GUENTHER, 1013 Winona. ARTHUR KRUGGEL & CO. LON. 5531.

6 LARGE rooms, $75; 2 baths, heated sleeping porch; light, airy; 1 blk. to lake. Close to L bus, shops. Decorated. Immediate occupancy.
RAYMOND REALTY CO., REALTORS,
1569 Howard-st. Bri. 1668-69-70.

STUDIO APARTMENT—Near North Side; completely modernized; 2d floor; 2 bedrooms, large living room, kitchenette, bath. Rental $100. Immediate possession. Call weekdays, Ross, Browne & Fleming. Whitehall 7373.

5505 N. WINTHROP-AV.
4 rm., 2d fl., sun par., inador, $60. Oct. 1; 4 rm., 3d fl., $52.50; immed. poss.; adults; Restricted, well kept building; nr. Bryn Mawr "L" sta., lake, all trans.

6 ROOMS, 2 BATHS, $80.
1406 THORNDALE.
Canv. walls, tile bath; excel. naborhd. SEE JOHN BERINGER, 1339 Ardmore, or ARTHUR KRUGGEL & CO., LON. 5531.

1321 HOOD-AV. [Choice 3 Apt.]—6 rms.; beau. dec.; slpg. pch. and sun parlor; stm. ht.; refrg.; immed. avail.; mod. rent. See janitor or Shanklin & Co., 111 W. Washington. Fra. 5034.

DELUXE APT.
1459 Elmdale—5 rms.; canvas walls; tile bath; new gas stove; free gas; refrig.; 1 blk. trans.; shops; immediate possess. See janitor on premises.

6 RMS., 2 TILE BATHS
5625 Kenmore-av.—Arched doorways, sun parlor, slpg. pch.; nr. lake. Real mod.; $90. Must see to appreciate.

1400 LAKE SHORE-DRIVE
Living rm., bedroom, din., new kitchen, ext. in-a-dor bed; lake exposure; utilities inclu. in rent; $82. Agent, Whi. 4180.

4 RMS. and inador; 2d; $40 month.
1739-41 Wallen-avenue.
ROGER E. WILLIAMS & CO.,
3805 Broadway. Lake View 9267.

5 ROOMS, $50
4640 N. Racine. Light apt.; t. t. stove. Will dec. to suit. See jan. or Cen. 9540.

BEAUTIFUL 7 lge. rms. DE LUXE 2d fl. 2 compl. baths; tile kitch., bath and shower stall; breakf. nook; canvas walls; free gas and refrig.; $85 mo. 6123 No. Hoyne-av.

ENGLISH BASEMENT APT.
4 large, outside, sunny rms., extra rollaway bed, refrig., nr. L sta. and lake; $40; gentiles. 1435 Pratt-blvd. Cap. 3444.

3413-21 N. Marshfield-av.
5 sunny, spacious rms.; lge. closets; new t. t. stoves; refrig.; exc. trans. See janitor.

NEW AND UNUSUAL.
Duplex studio to be compl. by Sept. 15. Very spacious; priv. roof terr.; 45x24 ft.; 2 bdrs.; 2 baths. Keys at 720 N. State.

6 Rooms, 2 Baths—Modern
Large, light; block bus, Loyola L exp., surface, schools, lake. 6320 Magnolia.

WILL sublease at substantial reduction—Beautiful, compact 7 room apt., 3920 Lake Shore-drive, 12th floor. Garage in building. Buckingham 0250.

560 ROSCOE-ST.
Large, light, 6 rms.; 2 baths; white woodwork; 6 closets; slpg. pch.; large yard.

DON'T fail to see 2d apt.—5 large, light rms.; tile bath, sun parlor, enclosed porch. 5521 Glenwood-avenue.

4 ROOMS—ELECTRIC REFRIGERATION.
6415 N. Hamilton; free gas..........$47.50
Walter E. Carlson, 2312 Devon. Rog. 3467.

5 RM.—Bargain, 2 baths, sun porch; nr. lake; selected tenancy. Now $65. 816 EASTWOOD. Andover 3120.

MODERN 5 rms. and sun rm.; tile bath; canv. walls; free refrig.; $65; all trans.; Sept. or Oct.; restricted. 7078 N. Wolcott.

4522 GREENVIEW—Choice 4 rm. front apt. New t. t. stove, elec. refrig.; ½ blk. good trans. Res. mgr. on premises.

CHOICE 4 ROOM APT., $50.
At lake; all conveniences; nr. trans., shops, schools. 1104 Columbia. See Mr. Baes.

3700 SHEFFIELD—$50; vacant 5 rms.; blk. to "L" bus; high grade, well maintained bldg. for private families. Lakeview 0330.

5641 N. KENMORE-AV.
6 lge., lgt. rms.; 2 baths, sun parlor, glzd. rear pch.; 1 blk. lake, "L," bus, st. car; reas.

609 ADDISON, 2d fl.—4 rms. and sun room; modern; new stove; newly decorated; rental $60; restricted; good transportation.

1527 ESTES—Modern 5 rm. frt. apt., 2d flr.; painted walls, col. tile bath, new t. t. range, refrig. Real barg. See jan.

6 LIGHT, new, dec. rms.—Stm., refrig., porch, yard, excellent trans., bus, Clark-Broadway cars, $52.50. Adults. Buc. 6631.

SUBLET—4 rm. apt.; very desirable; restricted bldg. Leaving city. Hol. 0928.

BEAU. 6 rms., sun par., 2 apt. bldg., tile b., kit.; gar. Jarvis L bus. Gentiles. She. 6782.

1607 BYRON, 2d—Modern 5 rm. apt. in 6 apt. bldg., only $47.50. Lincoln 2283.

2512 LAKEVIEW-AV.—5-6 rm. apts., nr. Lincoln Park, $60-$92.50. Div. 7500.

2851 N. BURLING—6 light outside rooms; screen, back porch; refrig.; good trans.

CUYLER, 943—4 rooms, $45; modern; all transportation. See janitor or Bitt. 1600.

5-6 LT. rms.; cor. bldg.; stm.; elec. ref.; gd. tran.; will dec. $40-$47.50. 4108 Southport.

5630 N. ARTESIAN—De luxe apt.; 6 large, light rms.; 2 baths; kitchen and 1 bath tile.

333 WEBSTER—4 rms.; 2 baths; inador bed; ref.; ¼ blk. park and transp.; $60.

4½ RMS., heated, $30 mo.; adults only; no animals. 1038 W. Montana.

5448 KENMORE—Spacious 4 rms., nr. lake, Bryn Mawr L; new ref.; $50 up. And. 3120.

531 ROSCOE—Beau. de luxe apt., 8 rms., 3 ba., lge. sunrm.; new refr., stove; nr. pk.

5 RMS. with in-a-dor bed; 2d and 3d fl.; exc. trans. 534 Cornelia. South Shore 2817.

940 N. WELLS-ST.—4 R. $12; 6, $17. 545 N. Clark-st. 5 rm., $15. Del. 0448.

4 RMS., tile bath; rollaway; 2d fl.; W. Rog. Pk.; 24 hr. ht. J. F. Cassidy, Rog. 0500.

5 RM. APT.—Charming interior, 2 flat bldg.; mod.; all outsd. rms.; adults. Lon. 1252.

1211 CARMEN—5 rm. apts.; sunparlor, glazed rear porch; reasonable rent.

TO RENT—APARTMENTS—NORTH.

4, 5, 6, 7 Rooms and Larger.

PAUL STEINBRECHER & CO.
CENTRAL 4984. 7 S. DEARBORN-ST.
6 SCOTT-STREET
8 rms., 3 baths; south frontage; fireproof elevator building; woodburning fireplace; doorman service. Open for inspection.
1350 N. STATE-STREET.
7 large, light rooms, 3 baths; 2d floor; fireplace; elevator; immediate possession.
522-24 BRIAR-PL.—N.E. cor. Cambridge-av.; 6 and 7 large, light rooms; 2 and 3 baths; woodburning fireplace.
322 BELDEN-AV.—6 rooms, 2 baths, sun parlor; fireplace; refrigeration.
1353 N. STATE-ST.—6 light rooms; two baths; remodeled. Open for inspection.
515-21 BELMONT-AV. — 6 rooms, 2 baths, sun room, screened porch, electric refrigeration; immediate possession.
650 WELLINGTON-AV. — 5 attractive rms., tile bath; elec. refrig. Open for insp.
1635 LUNT-AV., 3d fl.—6 rooms, bath, sun parlor; enclosed rear porch; elec. refrig.

5 ROOMS
1352 BRYN MAWR, nr. schools.......$50
6503 GREENVIEW; solarium.........$57.50
6834 N. ASHLAND; 2 baths.........$62.50
6 ROOMS
7362 DAMEN; 2 baths, pch., gar.......$90
7538 OAKLEY; 2 baths, gar............$95
7 ROOMS
1133 PRATT; 2½ baths, gar...........$100
DRAPER & KRAMER
INCORPORATED.
2262 Devon-av. Rogers Park 8130.

507 ALDINE APTS.
YACHT HARBOR DISTRICT
4 ROOM APT.............................$67.50
5 ROOM APT.............................$85.00
Canvased Walls. Tiled Baths.
Real Fireplace and Other Fine Appointments.
Agent on Premises. Graceland 2319.
507-515 ALDINE-AV.
JUST WEST OF LAKE SHORE DRIVE.

Lincoln Park Apartments
6 RMS.
503 Aldine, 3rd—Liv. rm., din. rm., kit., 3 master bedrooms, 2 bath, 1 maid's rm.; $100.
801 Wilson, 3rd—Corner apt. Faces Clarendon-av. Glazed sun porch, liv. rm., din. rm., kit., 3 bedrms.; $75.
5 RMS.
331 Belden, 1st—Liv. rm., din. rm., kit., 2 bedrooms, 3 porches; $75.
Peter F. Reynolds Co. Lin. 3633-Div. 0014.

425-439 ALDINE AV.
6 ROOMS—3 TILE BATHS.
5 ROOMS—2 TILE BATHS.
4 ROOMS—1 TILE BATH.
This very fine bldg. is ¼ blk. from lake, park, and bus, ¾ blk. to school.
ATTRACTIVE RENTALS.
See janitor, 431 Aldine, or State 4311.

6 ROOMS, 2 BATHS
6757-65 SHERIDAN—Here is a large apt., yet compact and modern; only $72.50.
824 LAWRENCE—Spacious, gorgeous apt. home in 3 apt.; excellent air and light—with garage; $75; nr. lake.
A. M. KRENSKY & BROS. CEN. 6610.

DE LUXE 4-4½-5 RMS.
Newly modernized, new all metal kitchen units with G. E. refrig. and T. T. stoves; tile baths, Venetian med. cabinets, white wdwk., mod. lite fixt. Decorating supervised by int. decor. Remod. in process. Oct. 1 occup. $50-$62.50. 6422 N. Greenview.

EDDYSTONE HOMES
421 MELROSE-ST.
Luxurious apt., designed for spacious living; 19th fl. overlooking yacht harbor, 8 rms. including servants' quarters. Restricted. Bittersweet 4127.

1239 Jarvis, E. Sheridan
5 rm. apt., 2 baths. Imm. poss. Newly dec. thruout. All rms. closets large; nat. firepl.; outs. expos.; lge. sun par., liv. rm. 27x16; well kept, quiet bldg.; nr. lake, bus, L, stores; 22 min. loop. Restricted.

10 ROOMS, 3 BATHS, $125
937 Castlewood-terrace, on beautiful street with plenty of shade trees in quiet residential neighborhood. ½ block from park and lake. 2 car garage. Wellington 3460.

5 ROOMS, 2 BATHS
6309 Kenmore-av., 1st fl.; exceptional bldg.; restricted; 1 block lake. Will dec.; new stove and refrig. Must be seen to appreciate. $80. See agent on premises.

— — CHOICE 4 ROOMS — —
1346 Jarvis-av. Well arr., canv. walls; 1 block lake, beach; new ranges, built-in tubs, shower, white trim, thru ventil. Fast trans.; quiet location.....$55-$62.50

2000 LINCOLN PARK WEST
Liv. rm. 20x13 with inador, full size din. rm.; tile kit. and bath; lg. bedroom; 4 closets; all rooms overlooking Lincoln Park. Very desirable. Lin. 3633-Div. 0014.

EXCEPTIONAL VALUE
4 large, light rms.; extra rollaway; 4 large closets, pantry, elec. refrig. Nr. Morse L sta. 1435 Pratt-blvd. Cap. 3444.

3700 PINE GROVE
4 fine light rooms, el. refrig......$47.50
6 rooms, corner; 1½ baths...........$67.50
1 block Linc. Pk. Div. 4771, weekdays.

DE LUXE 6 ROOMS
503 Briar-place—Spacious rooms, painted walls, 3 baths, table top stove; very livable. A GOOD VALUE.

1400 LAKE SHORE-DRIVE
Living rm., 2 bedrms., dinette, new kitchen, 2 bathrms.; gas, elec. refrig. free; lake exposure; $122.50. Agent. Whitehall 4180.

4 ROOMS
Fullerton-pkwy.—White woodwork, beautifully decorated. Bldg. in excellent condition. See today. 2403 Orchard-st. or Rand. 4010.

LIVE WITH CONGENIAL NEIGHBORS.
731 Addison [3600 N.]—5 rms., $55; near all trans.; glazed pch.; rear yard; restricted. Owner managed. Peterson, Lak. 1510.

5917 WINTHROP—1st flr.; 6 rms., mod. bath. Will decorate. Possession Oct. 1st; $80. See janitor, or
HENRY G. ZANDER & CO. Ran. 2300.

LIGHT corner, 3d apt., at 1947 Sunnyside in Ravenswood; 5 large rms. and maid's rm. Convenient to all transportation. Adults; $62.50. Janitor will show.

4 ROOMS, $37.50. 5 ROOMS, $45.00. Large, light rooms. Newly decorated. Frigidaire. Good transportation. See Mr. Cable, Apt. 25, 4601 Broadway.

7616 EASTLAKE-TERR.
6 rms., 2 baths, enclosed porch, new arches, white woodwork; 1st flr. Edgwtr. 3844.

1225 CHASE—4 RMS.
VERY CHOICE; view of lake and park. Canv. walls; tile bath; inador. Rog. 7844.

6-7 RMS., 2 BATHS, SHWR.
Attractive, all outside rms.; glazed pch.; decor. to suit. 5356 Lakewood-avenue.

703 N. DEARBORN—Beau. studio apartment, 4 and 4½ rooms; large liv. room, bed. and din. room; carpeted; fireplace; Oct. 1; $75 and $85. Inspect or call Randolph 9121.

58 W. GOETHE-ST. [nr. Dearborn]—1st; 7 rms.; stm. ht.; refrg. $65. See janitor or Shanklin & Co., 111 W. Washington. Fra. 5034.

2319 COMMONWEALTH—5 rms., solarium; spacious and well arranged; restricted bldg. New, equipped. Andover 3120.

5 RMS., $45—L, bus, and surface transp.; located nr. shopping, theater, and schools. 5204 BROADWAY. Andover 3120.

5059 SHERIDAN-RD.—Beautiful 6 and 7 rms., 2 and 3 tile baths; light, spacious, well arranged. Andover 3120.

6 LARGE ROOMS, 3D FLOOR.
Rental $67.50. October 1st possession. 2439 Burling-street. Briargate 7687.

2646 CATALPA—Beau. 5 rm. apt. in newly completed 2 flat bldg.; electric stove; refrig.; $80. Ravenswood 6309.

7 ROOMS, 2 BATHS, 3D FLOOR.
$85.00. IMMEDIATE POSSESSION.
6439 N. Bell-av. Briargate 7687.

3930-34 SHERIDAN-RD.—4 rooms, $35; 5 rooms, $42.50; ½ block to transp. and shops. Hogan & Farwell, Inc. Wab. 7300.

1426 GRANVILLE—6 lt. rms.; gas, stm. rad. and stv. ht.; frig.; t. t. stv.; gd. trans. Adults. $40.

7017 GREENVIEW—5 rms.; sun parlor; large, light apt.; 3d fl.; good trans.; near schools; inq. jan. or Fra. 0353.

SUBLEASE—Beautiful 7 rm. apt.; 4 bedrms., 3 baths; possession Oct. 1st; concession. 425 Aldine, 1st apt. Lakv. 3263.

6 ROOMS, 2D, IN 2 APT.
Mech. refrig.; hot water heat; decorated; only $57.50. 4728 N. Kenmore. Lon. 9517.

4 RMS.—All outside, overlooking lake; newly dec.; immed. poss. 1119 Lunt. Rog. 6725.

516 ARMITAGE, 1st floor—6 rms., elec. ref., good trans., nr. Linc. pk., $45. See janitor.

2860 BROADWAY—Facing Surf.
Modern, light 7 rms., $55. Arm. 6554.

641 GRACE-ST.—5 rooms; $63.00-$68.00; near lake, park, golf course. Lak. 6480.

5 LIGHT, modern rms.—H. W. heat; elec. refrig.; good trans.; adults. 3633 N. Leavitt.

LOYOLA, 1115—6 rms., 2d, 1½ baths, all lt., on campus, nr. lake, exp. L., $75. Bit. 0604.

AINSLIE, 2250—1st flr., 4 rms., $45; stm. ht., elec. refrig. Nr. L., surf. Bitt. 0604.

4 RMS.—2 bedrms.; $70 apt.; subl. $65 till May; priv. beach. Restricted. Rog. 5290.

6326 LAKEWOOD—6 rms.; modern; sunparlor; encl. ht. porch; excel. transp.; Gentiles.

5923 MAGNOLIA—5 or 6 bright, spacious rms.; extra clos. All trans. Nr. schools.

4528 N. WOLCOTT—4 rm. apts.; stm. ht.; gd. trans.; $47.50. Janitor on premises.

NEAR IND. BOUND. PARK.
2709 Greenleaf, 6 rms., 2 baths, tile kit.

4-5 RMS.—Edgewater Beach dist.; exc. trans., shopping. 5456 Kenmore, corner Catalpa.

6 LT. rms.; 2d; encl. pch.; w. wdwk.; shwr.; t. t. stv.; $47.50; schl.; tr. 2021 Farragut.

5864 MAGNOLIA—New, dec., 6 rms. Everything new. At Rosedale. Reas. Edg. 5162.

544 WELLINGTON-AV.
6 rms., 2 baths, 1st fl. Janitor on prem.

1240 CARMEN-AV.—6 light rooms; enclosed porch; steam heat; $55; excel. trans.

4135 GREENVIEW, 3d apt.—6 rms.; stm. ht., elec. refrig.; $47.50. Lon. 4210.

TO RENT—APARTMENTS—NORTH.

4, 5, 6, 7 Rooms and Larger.

Ralph W. Applegate & Co.
FOUR ROOMS
440 SURF $55.00
1944 LELAND 50.00
FIVE ROOMS
534 BROMPTON $82.50
448 SURF 70.00
728 SHERIDAN 60.00
Ralph W. Applegate & Co.
STATE 9200

1448 LAKE SHORE-DR.
20 STORY FIREPROOF BUILDING.
WONDERFUL VALUE
EXCEPTIONAL VIEW
SELECTIVE TENANTS
7 ROOMS, 3 BATHS..........$175 UP
8 ROOMS, 4 BATHS..........$200 UP
10 ROOMS, 4 BATHS.........$375 UP
Large rooms. Doorman service.
OPEN FOR INSPECTION.
JOHN T. WHEELER & CO.
Franklin 1424 or Delaware 0697.

3800
LAKE SHORE-DRIVE
6 ROOMS, 2 BATHS
7 ROOMS, 3 BATHS
8 ROOMS, 3 BATHS
All large, light rooms; convenient transportation; schools and golf course near by. See Building Manager on premises or call Lake View 3830.

FOR GRACIOUS LIVING
4-5 ROOMS, $47.50 - $62.50.
6922 GREENVIEW-AV.
One of Rogers Park's finest bldgs., where quiet and comfort prevail. Cross ventilation, large light rms., ample closet space, screened porch. Adults only. 1 block to Morse L.—Close to the lake.
5 rms. available now. See it today.
LONG-KOGEN, INC. ROG. PK. 6500.

MODERN TOWN HOUSE
NEW! AIR-CONDITIONED! CHARMING! Overlooking exquisite formal garden; nr. Linc. Pk. and drive; 6 rms.; 3 baths; guest lav.; powder rm.; real firepl.; Venetian blinds; caretaker's services; selected tenancy. See it tomorrow or any week day.
RUTH McDONALD.
Exclusive Agent.
737 N. Michigan-av. Delaware 7037.

DENIFER APTS.
1038-52 BALMORAL
4-5 RM. SPACIOUS HIGH GRADE APTS. in refined elevator bldg., nr. lake and Edgewater Beach Hotel. Tile bath, step-in shower stalls; gas, refrig., elec. incl. in attractive rental. Manager on premises.

1448 LAKE SHORE-DRIVE
FOUR LARGE ROOMS.
Living room, 17x27. Bedroom, 14x19. Dining room, kitchen, and gallery.
Rental, $140.
Immediate possession. Inspection by appt.
JOHN T. WHEELER & CO.
33 S. Clark-st. Franklin 1424.

513 ALDINE-AV.
Near Lake Shore-dr. and Belmont harbor. An ultra modern de luxe 6 rm., 2 bath, 1 tiled, 2d floor apartment, Venetian blinds throughout. Select building. Your own choice of decorating. Moderate rental for responsible tenant. See Mr. Wollach on premises.

IMMEDIATE POSSESSION
in an attractive well maintained bldg.
5 RMS. 1708 TOUHY-AV.—$75.
Beautiful lge. lt. rms. Painted walls, G. E. refr., fine stove, htd. encl. porch, lt. wdwk., fireplace, inlaid linoleum.
LONG-KOGEN, INC. ROG. PK. 6500.

MOVE IN NOW
Rent starts Oct. 1st. White woodwk.; new tile bath, new table top stove; newly decorated thruout. 5 rooms, $60.
852 NEWPORT-AV. [3425 N.].
CENTRAL 4321. LAKEVIEW 9371.

4-5-6 ROOMS
457 BELMONT-AV.
Excel. loc., nr. all trans., schls., park, golf, lake; tastefully dec., canv. walls, new stvs., built-in tubs, showers, lin.; $52.50-$75.

433 BRIAR-PLACE
5 room apts.; unusually large, light; 2 baths; elevator bldg.; overlooking lake. See Mrs. Rea on premises. Buck. 1131.

919 ARGYLE
7 ROOMS, 2 BATHS, 2D.
Modern de luxe apt.; nr. lake, trans., shop. district. $80. Janitor or Ard. 6553.

Exceptional 4 Rm. Apt., Reas.
New stove; corner bldg.; outside rooms; extra inador in living room; good trans. See Mr. Scherer, 4509 Greenview-avenue.

4½ RM. APTS.—7703 SHERIDAN-RD.
2 bedrooms; Venetian blinds thruout; modern kitchen with cabinet sink and new stove; modern bathroom with shower; canvas walls; near lake, L, bus. Amb. 2675.

2434 LUNT-AV.
Attrac. 5 rms.; 3d; West Rogers Pk.; glzd. slpg. porch, overlkg. park; gd. trans.; schls.; restricted; Shel. 6247. Jan. on prem.

2946 N. PINE GROVE—5 rm. apt., in splendid North Shore loc.; 2 tile baths, striking U type kitchen; exceptionally light, cool, spacious. 4 RMS., tile bath, canvas walls, $72.50 up. Andover 3120.

NEW 4 rm. apt.—Completely modern, tile bath, latest cabinet kit., canv. walls, breakfast nook; selected tenancy. Will be completed for Oct. 1; $82.50. 2956 Pine Grove. Older Realty Co. Andover 3120.

LARGE 5 RM. APTS.
4527 N. Wolcott—Restr.; all transp.; priv. pch.; gar.; incl. refrig.; $75-$80. Lon. 8790.

625 STRATFORD-PLACE
De luxe 5 rms., 2d apt., incl. htd. slpg. pch. Tile bath; G. E. refrig. Buckingham 2717.

4 ROOMS, $40
Pleasant Eng. bsmt. apt.; nr. lake, trans., shops. Oct. 1. 457 Belmont. CEN. 3338.

603 ADDISON
7 rms., 3 baths and sunroom; near Lincoln park; $95; restricted. Buc. 1855.

5 ROOMS, $60—6 RM. EFFIC.
White woodwork; large, new G. E.; L and bus express. Near lake. 1342 Estes.

39 E. SCHILLER-ST
10 rooms, 4 baths, woodburning fireplaces. Elevator bldg.; at the drive. Lak. 6480.

700 IRVING PARK-RD.
6 and 8 room apts., large, mod.; 2-3 tile baths; new refrig.; $72-$110. Lak. 6480.

6 ROOMS, 2 BATHS, $70
1st flr.; white wdwk.; all trans.; 1 block Howard; nr. lk. 1526 Birchwood. Bri. 4115.

4107 N. ASHLAND-AV.
4 rms., near Lakeview High; conv. loc.; gd. trans.; 3d flr.; $40. Fra. 0353.

6 ROOMS, ELECTRIC REFRIGERATION.
926 Carmen; 2 baths $70
5542 N. Kenmore; 1½ baths $80
Walter E. Carlson, 2312 Devon. Rog. 3467.

MODERN 6 room apt. and finished sleeping porch; newly dec.; new stove and refrig.; must see to appreciate; $65; 1 blk. school, trans. 4404 Dover. Call Lon. 2133 for key.

731-35 BITTERSWEET—4 rms.; elec. refrig.; well maintained bldg.; near park, lake, and bus; adults; immed. occup. $47.50.

5 RMS.—2d floor; heated sleeping porch; gas heat; refrig.; tile bath; shower; canvas walls; $57.50. 1240 Glenlake-av.

4 AND 5 light rms.—Newly decorated; white woodwork; new t. t. stove; G. E. refrig.; all transpor. 3941 Fremont.

3765 N. WAYNE—$50; 5 rms. and sunroom; cor. apt. vacant; newly dec.; new t. t. stove; free refrig.; rear porch. Rogers Pk. 9389.

6 RMS. IN 3 APT., ONLY $52.50.
Steam heat, refr., pantry, white w. w. 1408 Belle Plaine [4100 N.]. Cent. 6610.

MODERN 2d floor 4 rm. apt.—Near lake; new refrig.; exceptional service; now only $57.50. 541 Addison. Andover 3120.

EXCEPTIONAL 4 rm. modern apt., 2d fl.—Fine loc.; nr. Lincoln Park; select tenancy. 549 Surf-st., $65. Andover 3120.

5 RMS., 1st floor—$52.50; nr. Lawrence L, shopping, theaters and lake. 827 Lakeside. Older Realty. Andover 3120.

BEAUT. 5 lge. room 2d apt., sun porch, 6571 Glenwood. Rent $60. Call Rogers Park 6457; restricted. Garage available.

5 EXTRA lge. rms.; 1½ baths, 2 apt. bldg., nat. fireplace; $75 mo. Hollycourt 2682.

6 RMS.—De luxe., 2d fl.; tile kitchen and bath, garage, reas. 2634 Berwyn-av.

2725 HAMPDEN-CT.—8 rms., 2d apt.; reas. stm. ht., refrig. Agt. prem. Sun.-Mon. 2-4.

6 RMS.—Mod.; sunplr.; arch drwys.; shwr.; refg. Best trans., $65. 4717 Beacon.

1028 LOYOLA—7 rms., sun. par.; 2 baths; extra lav.; nr. lake; Loyola exp. Rog. 4143.

6168 WINTHROP—Lovely 6 rms., $65. John J. Kern. 1520 Devon. Sheld. 8600.

4730 N. VIRGINIA—6 rms., 1st; tile bath; new t. t. stove; $68.50; L. surf. Edg. 4149.

MOD. 4 rm. apt.—Nr. lake, all trans. Office in court, 727 Irving Park-rd. Buck. 1850.

6 LGE. rms., 1st-3d—Nr. schls. and lake; all trans.; immed. poss.; reas. 1065 Thorndale.

706 JUNIOR-TERR.—BEAU. 7 RMS.
Nr. lake and pk. Open 2-5. Wilmette 327.

4 RM. studio apt.—Strictly modern; $50. 2447 Burling-st. Diversey 5633.

4 LG. rooms—Steam; refrig.; shower; good transportation; $40. 1931 Larchmont-av.

LELAND, 2722—7 rms., 2d, sun par., 4 bdr., all lt. rms., nr. L, stm., refg. $65. Bit. 0604

734 BUCKINGHAM-PL. [3300 N.]—5 rms., stm. ht., slpg. pch.; gd. trans.

4843 N. ASHLAND—4 rms.; good trans.; conv. loc.; will redec.; $46.50. Fra. 0353.

6 MOD. rms.—1½ baths; at Linc. Pk.; exc. trans.; $57.50. 837 Lakeside-pl. Edg. 6333.

TO RENT—APARTMENTS—NORTH.

4, 5, 6, 7 Rooms and Larger.

PENTHOUSE
From fourteen stories this unique bungalow apartment with its own individual terrace overlooks Lincoln Park and Lake
5 ROOMS.................................$165
Thoroughly modern and different. High arched beamed ceiling in a spacious living room. Two large bedrooms. Black marble bath. A visit will prove worthwhile. Available October 1st.
444 ST. JAMES-PLACE
RESIDENT MANAGER, DIVERSEY 1100.
MANAGED BY
COCHRAN & McCLUER CO.

CHATELAINE TOWER
215 EAST CHESTNUT-ST.
ALL CORNER APTS.
BEAU. 4 RM. APTS.
8 windows; large living, bedroom, dining room; outside exposure; colored tile bath, shower; 3 large closets. 5 room apt.; 2 bedrooms, 2 baths, 6 closets, 24 hour switchboard, elevator service; 7 day food shop; maids available; bus, taxi at door, or walking distance to loop.
New All-Electric Kitchens
See Office of Building—Whitehall 4542.

4 Large Rooms
Directly on Lake Michigan. 8 floors high, with 6 closets. Built-in powder room. East and West exposure. $110.
6101 Sheridan-road

222 E. CHESTNUT
Chicago's most distinctive bldg.
19 STORY BLDG. CLOSE TO LOOP.
DOORMAN SERVICE. BUS AT DOOR.
4½ RMS., 2 BATHS, $100
Best value in town.
Representative on premises.

7 RMS., 2 BATHS
Canv. walls, tile kit., brkfst. rm., tile shwr. stall, solarium, cedar clos., incinerator; Servell refrig., gar., and gas incl. at $85. 6125 N. Hoyne-avenue. Rog. 1337.

4 ROOMS and sunparlor, fireplace, etc.; in-a-dor bed. 4745 Virginia-av.

6 RMS.— H. W. heat; excel. trans.; encl. pch.; schls.; churches; $65. 4911 N. Albany.

TO RENT—APARTMENTS—NORTHWEST.

General List.

OCTOBER 1ST BARGAINS
2½ ROOMS.
5025 Bernard-av. [3240 W.], 1st....$40.00
3½ ROOMS.
4104 Irving Pk.-rd.—1st; large $40.00
4 ROOMS.
4345 N. Sawyer [3229 W.], 1st.......$45.00
4153 W. Cullom [4300 N.]; 1st; tile.$50.00
Wirtz, Haynie & Ehrat, Inc.
3180 SHERIDAN-RD. WEL. 3000.

Call Pensacola 6741 Now!!
3½-4 rms.; clean, modern bldg.; new gas ranges. Option on lease. 3144 N. Laramie.

4 ROOMS—Heated; excellent transportation. 2623 N. Kimball-av. Call Albany 8522.

FACING HUMBOLDT PK.—3½-5 rms.; mod.; trans., shops, schls. Office, 1530 N. Kedzie.

1, 2, 3, 3½ Rooms.

3754 N. BERNARD.
2½, 3½ rms., convenient to steam, surface and L transp. Table top stove, elec. refrig. While they last, $37.50-$45.
AGENT ON PREMISES.

3523 N. LINDER.
3¼ rooms in modern building; free gas; steam heat; $47.50. Call Pensacola 2726.

1837 PATTERSON-AV.—2½ ROOMS.
Ultra mod.; new stove; tile bath, showers; elec., gas, refr. incl.; Rav. L. Linc.-Add. sta.

MODERN 3 rm. attic apt.—H. w. heat, elec. refrig. Adults only. 4117 Barry-av.

2839 N. SAWYER, 3d flr.—3½ rooms, $48; free gas and refrigeration; inador bed.

3½ RM. mod. apts.—Elec. refrig., free gas; ½ blk. Kimball L. Johnson, 4853 Kimball.

2 LARGE, lite rooms—Electric refrig.; free gas; $32.50. 4825 N. Springfield.

4421 FULLERTON-AV.—3d flr.; 3½ rooms; $42; elec. refrig.; heated; inq. at bldg.

4, 5, 6, 7 Rooms and Larger.

3754 N. BERNARD.
4 rms., convenient to steam, surface and L trans. Table top stove, elec. refrig. While they last, $47.50. Agent on prem.

6 ROOMS—1901 N. Humbolt-blvd., 2d floor; double plumbing, tile bath, canvas walls, tile kitchen, cabinet sink, table top stove; near school.

5 RMS.—1st flr., inc. bung. Nat. fireplace, tile bath, refrig., stove, ht. wat. ht. furn., encl. porch, $65 incl. gar. Nr. transp. Adults pref. 6330 N. Merrimac-avenue.

4612 N. DRAKE-AV.—6 rooms, 2d apt.; extra lavatory, sleeping porch; large rooms; October 1st; $72.50. Irving 1808.

5 RM. flat unheated—1st floor; remodeled; Venetian blinds; furnace heat; $50. 5742 W. Giddings-street.

4 RM. apt.—In new building, 2d floor. Ready for occupancy Oct. 1st. $60. Reliable party only. F. Mohl. Berk. 5005.

BEAUTIFUL 6 room apt.—Craftex walls, tile shower; sanitos kitchen; enclosed porch; garage; adults. 5312 Drummond-place.

6 RMS., sun parlor, ideal apt.—Facing pk.; 2 baths; very beautiful; corner Sacramento. 2959 Division. Hum. 4410 or Cen. 3366.

1617 N. WINCHESTER, 1st fl.—6 rms., bath, stove heat, $25; available Oct. 1; open 10-12 a. m. today. Fisher. Andover 5618.

DE LUXE apt.—Facing pk., 3036 W. Palmer Sq.; 5 rms. and slp. pch., 2 baths, separate shower stall. Inq. 2d apt. Bel. 7854.

MODERN 6 rm. apt.—Double plumbing; tile bath, kitchen, and shower stall. 2253 N. Spaulding. Phone Albany 3645.

6 RMS.—Hot water heat; refrig. and gas stove. Adults. Gentiles. $55. 4421 N. Kimball-av. Apply on first floor.

5527 SUNNYSIDE, 2d—Modern 5 rms.; sunparlor, steam heat, refrg.; adults; $60.

BEAUT. 6 rms.—Slpg. pch., dble. plmbg.; gd. trans.; reas. 5034 N. Ridgeway. Key. 1371.

3922 N. MONTICELLO—Beau. 6 rms. htd.; encl. porches; excel. transp.; garage.

5 RMS. and sun parlor—2d in 2 flat.; Sep. stm. plant; $40. 4826 N. Springfield.

2440 N. HAMLIN—4-5 mod. rms.; new rfrg., t. t. stv.; gd. trans. Janitor on prem.

4414 MANOR, 2d—Beau. dec.; insulated; 5 light rms.; study, slpg. pch.; immed. poss.

4 RMS.—Newly dec.; stm. heat; Frig. $43.50. 3221 Belle Plaine-av.

$37.50—6 RM. apt., 2d fl., cor.; fur. ht. by tenant; newly dec. 2300 N. Spaulding-av.

5 RMS.—Tile bath, shower; new refrig., t. t. stove; $60; adults. 2715 N. Lockwood.

6 LGE. rms.—Steam heat; furn. or unfurn.; encl. sleep. porch. 1410 N. Hoyne-av., 1st.

5 LG. light rms.—Stoker heat, 2 flat bldg., in Jefferson Pk. 5538 N. Linder-av.

5 LGE. airy rms.—Htd., gar., slpg. pch.; $55. Gentiles. 5138 N. Albany. Irv. 5431.

4 RMS.—Cor. apt., with gar.; 2d flr.; new refrig., stove; adults. 5058 Parker-avenue.

5 LIGHT rms., 2d—Stoker ht., t. t. stove, refr.; $49. 5128 W. Carmen. Lake. 7715.

2916 N. MANGO-AV.—5 rooms; tile bath; $47.50. Columbus 8802.

4 RMS., 1st floor—Arched doorways; all large outside rooms; $40. 1021 N. Hoyne.

5 RMS.—Furnace heat; $40; with gar.; open Sun. 2729 Agatite. Longbeach 1197.

BEAUTIFUL 5 rms.—With sun parlor; gar.; newly decorated; $57.50. 4740 Bernard.

4 RMS.—1st floor; htd., refrig., $40. 7 rms., $55. 2448 N. Spaulding.

4 RM. apt.—Enclosed pch.; tile bth. Agent on premises. 1245 N. Kostner.

4745 ROSCOE—4 rms., 3d floor, $45. Pensacola 8728 or Pensacola 7193.

3335 N. LARAMIE-AV.—5 lge. light rms.; stove; refrig.; 1st flr.; $55.

5 RMS., 2d fl.—All mod.; slpg. pch.; adults; gentiles; $57.50. Juniper 2846.

5 LARGE rms.—3d fl.; encl. porch, refrig., stove, shower. 4211 N. Monticello.

5 ROOM flat—Heated; 2d floor.
3337 Harding-av.

LOGAN-BL., 3041, 3D, apt.—6 rms., 6 clothes clos. Rt. $65. Mueller. Ran. 1081.

MODERN 5 rms.—2d flat; gar., h. w. ht.; not furn., $45; adults. 2522 N. Kildare.

6 RM., stove htd. flat—Exc. transp. 3109 Diversey. Inq. Petri, 2706 N. Albany.

5 ROOMS—Incl. gar.; new bldg.; Sauganash. 6142 N. Keeler. Kildare 2411.

MOD. 4 room apt.—2d; steam heat; refrig. incl.; $47.50. S. Vrabel, 2302 N. Lamon.

3124 N. KARLOV—Attractive 4 rms., t. t. stv., cor. bldg.; good trans. Austin 1360.

4-RM. APT., NEWLY DECORATED.
3210 CARMEN-AV.

2722 FARRAGUT—4-rm., 1st apt., $47.50. John J. Kern, 1520 Devon. Sheld. 8600.

5-ROOM flat, heated; adults; enclosed porch; refrig.; stove; garage. 4911 Cullom-av.

2435 LOGAN-blvd., opp. beau. pkwy.—Mod. 4-r., $45; free gas; bus at door; restricted.

CORNER 6 rms.—1½ baths; gas heat; excel. loc. for doctor's office. 3258 N. Cicero-av.

5 RMS.—Modern, large, light, airy; 3d flr.; $55. 3100 Berteau. Keystone 2009.

5 LARGE mod. rms.—2d flr.; stm ht., refg.; encl. pch.; gar.; reas. 4041 N. Richmond.

4 RMS.—Newly decorated; table-top stove. Apply 6355 Raven-st.

4211 FULLERTON-AV.—4 room basement flat, $35; heated. Inquire at bldg.

TO RENT—APARTMENTS—NORTHWEST.

4, 5, 6, 7 Rooms and Larger.

4911 N. ST. LOUIS
6 rms., 2 baths, standing tile shower stall, heated sleeping porch; rent $65. Apply John Phillips, 4908 N. St. Louis or L. Eisenberg. MONroe 2780.

2050-56 PIERCE-AV.
5 ROOMS $47.50
Table top stoves; beautiful court bldg.; excellent transportation and shopping. See janitor, or call Central 4877.

4 RMS., 3953 Berteau, 1st, $42.50; 5 rms., 1727 Albion, large rear yd., 3 flat bldg., $50. 5 rms., 1st fl., 2 flat bldg., rear yd., poss. Nov. 1, tenant furnish heat, $42.50. Raymond M. Hayes Co., 4111 N. Crawford.

4 ROOMS
1241 N. Keeler, 1st. Elec. refrig. See today. $42.50. Randolph 4010.

LOCATED IN IRVING PARK.
5 rooms, table top stove, electric refrig., steam and surface transportation. $50-$55. Call Pensacola 2726.

TO RENT—APARTMENTS—WEST.

General List.

BAIRD & WARNER
"86 Years of Leadership"
City-Wide Service
7 S. Dearborn Cen. 1855
6 Rooms—2 Baths
23-41 S. Central Park-blvd.
FACING GARFIELD PARK.
Modern apartments; 1st-2d-3d floors; sun parlors and sun rooms; fireplaces; modern fixtures; one bath; tile, and shower; new style Frigidaire and gas ranges; linoleum in kitchens and pantries; seven room efficiency; extraordinary closet space; excellent transportation; $80-$90.
ALSO 6 ROOMS
3933 W. Jackson—sun parlor.........$65.00
3901 W. Jackson—sun parl., 2 ba...$67.50
5 ROOMS
3931 W. Jackson—sun parlor $62.50
4 ROOMS
308 S. Springfield—Sun parlor.....$47.50
3½ ROOMS
3853 W. Adams—Sun parlor $45.00

MODERN cor. bldg.—3½-4 rms.; $42.50; refrig.; t. t. stove. 1120 N. Kildare. Alb. 1098

1, 2, 3, 3½ Rooms.

3½ RM.—Modern, h. w. ht., gd. loc., nr. sch. and trans.; available now or Oct. 1st; $46.50. 1020 South Monitor. See janitor.

ATTRACTIVE 3 rooms and bath—Steam heat. 352 N. St. Louis-av. $35.

MODERN—3 and 3½ rms., h. w. ht., newly decorated; best transp. 3208 Walnut.

3 RMS.—Modern, $35 per month. Gas, electric, and telephone service. 212 N. Hamlin.

4240 ADAMS—3 rms., liv. rm., dining, bedrm. and bath. Inador bed. Adults only.

4, 5, 6, 7 Rooms and Larger.

— — CHOICE 4-5 ROOMS — —
5439 Washington. Large units, canv. walls, white woodwork, modern bath, new refrigerator, stove, linoleum; fast transportation.

Attractive, Modern 6 Rooms
Large rms., double plumbing, ample closet space, encl. pch.; free gar.; 1st class decorating; $65. 908 Independence-blvd.

5-6-7 RMS. de luxe apts.—4047-49 Jackson-blvd. Now vacant; tile walls, kitchen, bth. and shower stall; double plumbing.
J. F. BUTLER & CO., 22 S. CRAWFORD.

2633 THOMAS-ST.—Beau. 6 rms. and sun par.; stm. ht.; refrg.; to gd. tenant, $52.50. See janitor, or Shanklin & Co., 111 W. Washington. Fra. 5034.

3427 W. JACKSON
4 rm. apts.; large, light rms.; refrig., t. top stoves; reas. See Mr. Peterson, Mgr.

30 S. KEDZIE—5 RS.; remodeled; steam; refrig.; adults only; best service; $40-$45. Res. Mgr. Van Buren 2317.

3426 W. MONROE-ST.—5 rms., free refrigeration; all outside rms.; $57.50. Draper and Kramer, 5609 Madison. Austin 3367.

SUBL. 5-rm. mod. apt., sunpch; inspect betw. 6-9 p. m.; $50. 726 N. Trumbull, 2d. Ked. 5494.

7 RM. apt.—Facing Garfield Park; steam ht.; elec. refrig.; Oct. 1st; $57.50.
MAGEE & WORTH. MANSFIELD 1900.

6 RMS.—Cor. apt., 2nd fl.; newly dec., steam ht.; immed. possession; $42. 1301 S. Troy.

5223 WASHINGTON, 1st—4 lg. rs.; new refr., t. t. stv.; Oct. 1; will sell furn. Man. 2609.

4200 WILCOX—6 rm. apt.; 1st; exc. transp. Blasi. Andover 1844.

1531 W. WASHBURNE—4-5 rm. lite front flats, newly dec., $10 to $17. Adults.

1101 S. MOZART—New bldg.; 4 bright rms.; new G. E. in'd'r., shwr., tile ba.; arc. $42.50.

506 N. HAMLIN—4 rm. mod. apt.; lge. rms.; shower, bath; G. E. refrig.; reas.; gd. trans.

4 RMS.—Steam heat; ready Oct. 1st; adults; $35. 144 N. Kedzie. Ring 1st bell.

7 RM.—Mod. apt., 4 bedrms., 2 baths, frt., back pchs., dec. for im. occ. 3415 Adams.

MODERN—4 rm.; stove heat; h. w.; adults. $28 mo. 441 N. Ridgeway-avenue.

6 ROOMS. STOVE HEAT. $20.
1336 N. Rockwell. Franklin 8395.

740 S. KEDZIE-AV.—2d; 5 rms.; elec. ref.; $40. See Janitor or Ked. 0215.

3354 JACKSON—Clean 3-4-5 rooms, heated; open Sunday. Nevada 1406.

EXCLUSIVE 8 rms.—2 baths, 4 bedrms.; nr. park; $90. 3522 Jackson-blvd. Van. 3625.

3017 WASHINGTON-BL., 1st apt.—9 lg. lt. mod. rms.; exc. cond.; stm. ht.; fam.; $85.

SUBLET—Beaut. 6 r., htd. slpg. porch; 1½ bths., cab. kit.; rs. 5506 Gladys. Man. 2488

5 RM. APT.—Heated sleeping porch; $55. 4943 West End-av. Mansfield 6635.

CONGRESS, 4834 W.—6 rms.; stm. ht., dble. plbg.; refr.; gar.; nr. L bus, srf. Sta. 2930.

5525 QUINCY—2d; 6 rms.; de luxe; all new equipment; $110. Berkson, Kedzie 1688.

8710 LEXINGTON — 8 rms.; steam heat; white woodwork; new refrig.; good trans.

5 RMS., steam heat...........$37.50, incl. ref.
1220 S. LAWNDALE. Franklin 8395.

5 LARGE, light rms.—1st floor. H. W. ht., exc. trans. $75. 605 N. Mayfield-av.

CHOICE 5-6 rm. apt., 1½ baths, excel. transp. $62.50. 4039 W. Van Buren.

TO RENT—APARTMENTS—SUBURBAN. NORTH.

Evanston—15 minutes to loop.

1215 MULFORD-ST.
2d fl.; well designed, 6 rm. apt.; 2 baths; newly enclosed slpg. pch. Wood-burning firepl. Gar. in bldg., included in rent of $115. Tenant will show, or call
PETERSON-HALVORSEN.
134 S. La Salle. Fra. 0535.

800 MICHIGAN-AVENUE
6 and 7 Rooms, 2 Baths.
Spacious front and corner apartments; woodburning fireplaces; new refrigeration; near transportation and Lake Michigan.
McGUIRE & ORR, INC.
530 Davis, Evanston. Gre. 1080. Rog. 3213.

SOUTHEAST EVANSTON
At 940-950 Michigan you'll find just about the finest apt. imaginable in 5 and 7 rooms; wood burning fireplace, etc. The rents are quite reasonable; the tenancy exceptional. Inspection invited.

6 ROOMS, 3 BATHS
819 Michigan-av., 2d flr.; apt. in excellent condition; spacious rms., well appointed; will decorate now. See agent on premises.

DIRECT VIEW OF LAKE AND PARK.
Hi-grade, spacious 4 and 5 rms.; high ceiling living rm.; natural fireplace; picture windows; 2 tile baths. 498 SHERIDAN-RD. Mr. Raymond, Rogers Park 0458.

THE WINSTON COURT
550 Sheridan-rd., 5 lge. light rms., 2 beau. tile baths. Canvased walls. See janitor or ph. Bills Realty, Briar, 1106, Gre. 1166.

818 FOREST-AV.
5 rms. and sun par.; 2 tile baths, kit., new G. E. refrig., t. t. st.; reas. Gre. 5385.

1028 HULL-terr.—Very reas.; beau. 6 rm. apt. in duplex in high class res. sect.; tile bath and shower, 1 car gar.; side drive. O. R. Smile Realty Co. Uni. 0267, Gre. 1110.

1221-23 HULL TERRACE, at Asbury. Light, airy, 4 rms., tile bath; new table top stove; G. E. refrig. $57.50. Gre. 2351. SONTAG BROS. Bit. 4932.

2606 EASTWOOD—Attractive 5 room apt.; near all transp.; large rooms; modern kitchen; tile bath, shower; North Evanston; $80. Bent, 1731 Central. Uni. 1242.

"THE OAKS," 1505-9 Oak-avenue, Evanston. 4 and 6 room apt. Available, modern, tile bath. Exclusive residential district. Reasonable. Janitor on premises.

SUBLEASE to May 1—5 rms., 1st floor duplex, $50 month, including garage and hot water, stove, refrig. Greenleaf 4607.

SUBLEASE—Mod. 4 rm. apt., 1st floor. Hinman-av., nr. all transp. Immediate or Oct. 1 poss. Call University 3689.

540 SHERIDAN-RD.—6 rooms, 2 baths, sun p., slpg. pch., gar.; sp. $105. PARKER & FINNEY, Inc. Randolph 3081.

SUBLEASE—Attr. 4 rm. apt., Oct. 1 to May 1. Gentiles. Harrington. Univ. 2975.

SUBLET, 1st floor, 5 rooms—2 baths; near school, trans. Davis 7659.

GARAGE apt.—4 rms.; immed. occupcy.; free garage, $32.50. 1720 Asbury. Davis 8313.

602 HINMAN—4 rm. beau. apt.; inador, real firepl.; G. E. refrig., t. t. stove. $52.50.

(Continued on following page.)

TO RENT—APARTMENTS—SUBURBAN.

(Continued from preceding page.)

NORTH.

Evanston—15 minutes to loop.

LIVE IN EVANSTON
5 ROOMS—1147 MAPLE-AV.—$67.50-$70.00. Corner apt. Splendid view. New kit.
4-5 ROOMS—808-16 FOREST-AV.—$62.50-$82.50. Located on beautiful Forest-av. Generous size rooms.
5 ROOMS—813-15 FOREST-AV.—$90.00-$100.00. 2 Tile baths and colored tile kit. Cedar closets. Uni. Dalton stove. One apt. has 1½ story liv. room.
4 ROOMS—600-606 SHERIDAN-RD.—60.00. ½ block to lake. Tile baths. Artistically decorated.
5 ROOMS—2121-35 RIDGE-AV.—$75.00. University section. New stoves, heated gar. available.
QUINLAN & TYSON INC., 1571 Sherman. Amb. 3755. Univ. 2600.

5 ROOMS.
1014 MAIN-ST. $75.00
1115 MAPLE-AV. $77.50
807 JUDSON $82.50
826 JUDSON, 2 baths...................$90.00
6 ROOMS, 2 BATHS.
845 RIDGE-AV. $87.50
843 RIDGE-AV. $95.00
828 JUDSON-AV. $120.00
7 ROOMS, 2 BATHS.
904 MICHIGAN-AV. $137.50
EDW. M. WALLACE & CO.
1733 SHERIDAN-AV. Greenleaf 1635.

DO YOU like THE artistic? See the Chaumont. Beau. French Bedford stone bldg. Liv. rm., real firepl., two bdrms., tile bth., dinet-kit. Overlks. courtyard with charming foreign atmosphere; $100 per month. Also one apt., same arrangement, with one bedrm. furn. or unfurnished; restricted.
ACROSS FROM RAYMOND PARK.
Near lake, shops, and trans., four bedrms., two baths, screened rear porch. Unusual light and ventil. Entire west side of apt. overlks. lge. private yd. Fred'k A. Cooper, 525 Grove-st., Evanston. Gre. 3030.

SEE EVANSTON'S
NEWEST BLDG.
4 room apt. homes, some with 2 bedrooms; exclusive building in an outstanding location away from apartment district congestion in a beautiful residential section; pleasant outlook from spacious, airy rms.; private park; latest equipment and modern features thruout; will decorate to suit; 1½ BLOCKS WEST ISABELLA L STATION. Rogers Park 1727 or University 9500.

Attractive Apartments
719 Hinman-av., 5-6 rooms.......$75-$95
1362 Jarvis-av., 4 rooms........$55-$62.50
2212 Sherman-av., 3½-4 rm.......$65-$75
7350 Ridge-av., 4-5-6 rooms......$85-$150
Mayfair Management Co.
35 E. WACKER-DR. CENTRAL 3338.

4 ROOMS—$52.50
1065 NORTH SHORE-AVENUE.
This spacious 2nd fl. apt. is half blk. to lake. Close to excellent transp., schools and shopping.
QUINLAN & TYSON, Inc.
1571 Sherman-av. Evanston.
Amb. 3755. Univ. 2600.

Skokie—31 minutes to loop.

6 RM. bung.—Nice quiet sub.; nr. L; oil ht., gas, and elec. furn. $70. 7923 Kenton.

6 RM. apt.—With gar.; $60. 8140 Keating, 2 blks. L sta. Ph. Skokie 1456. Harrold.

NORTHWEST.

Arlington Hts.—32 minutes to loop.

5 ROOM apartment—Heated; adults; no pets; 3 blocks from North Western transportation. Phone Arlington Heights 1773.

WEST.

Austin—14 minutes to loop.

OCTOBER 1ST BARGAINS
4 ROOMS.
5034 Washington; 1st, 2d; large rms...$50
5 ROOMS.
316½ N. Menard [5800 W.]; 2d frt.$77.50
310 N. Menard, 3d front; tile bath.$72.50
WIRTZ, HAYNIE & EHRAT, INC.
3180 SHERIDAN-RD. WEL. 3000.

5 ROOMS, $65
935 N. AUSTIN-BLVD.
All outside rms.; 2 bedrms. and den; tile bath; exc. transp. Call Austin 1855.

3½-4 RMS.—Mod. apt.; tile bath, G. E. refrig., lg. clos., inadors, incinerators, ex. loc. close to tran.-shop.; reas. rent. Jones, 663 N. Austin-blvd. Aus. 9791-Village 5484.

3½ LARGE rms.—Roof garden; new carpets; rec. rm.; elev. serv.; free gas, elec.; reas. Mgr., Apt. 401, 160 N. Menard. 5800 W.

Berwyn—17 minutes to loop.

$37.50; 2½ RM. modern apt.—Near L. Janitor, 2203 S. Ridgeland.

$45—4 RM. mod., light apt.; elec. refrig.; near "L." Janitor, 1923 S. Grove.

Oak Park—14 minutes to loop.

Modern Exclusive Apts.
5 ROOMS
Tile baths with separate shower stalls. Canvassed walls.
1129 WASHINGTON-BLVD.
530 WASHINGTON-BLVD.
Agent on premises or
LANG, WEISE & CELLA. RAN. 2574.

237 Washington-bl.—4 Rms.
New table top stoves; new refrig.; ideal location; completely decorated. See to appreciate. Agent on premises, or phone THE BILLS REALTY, INC., Sta. 0266.

949 LAKE-STREET
4 rooms and sunparlor, ideal location, good transportation, immediate October 1st possession, $65. Engineer on premises, or phone Village 8538.

4-5 RMS.—Mod., ex. layout with lg. rms. and closets, tile bath and kitchen, table top stove, G. E. refrig.; ideally loc., 1st and 2d flrs. avail.; reas. Jones, 814 Washington-blvd. Village 5484-Austin 0791.

927 ONTARIO-ST.
Modern 6 rm. apt.; large rms.; 2 baths, cedar closet, new stove and refrigerator.
H. D. CANTIN CO. 10 S. LA SALLE.

MOD. 4 RM. APT.—104 S. HARVEY-AV. Large, light rms., canv. walls, arch doors, rollaway bed; tile bath; G. E. refrig. 1 blk. L. $55. See janitor, 227 South-blvd.

815 S. OAK PARK-AV.
4 rooms; 3d.; wall bed; elec. ref.; $45. Garage space available, $3.50 extra.
PARKER & FINNEY, Inc., Randolph 3081.

450-60 N. AUSTIN-BLVD.—3½ and 4 rooms, $50-$67.50; modern apts.; new stoves and refrig.; 1½ blks. to transp. and shopping. Hogan & Farwell, Inc., Wabash 7300.

$65—5 RM. apt.; 2 baths; elec. refrig.; near high school and L. 132 N. East-avenue.

1109 S. OAK PARK-AV.—Large, light 6 rm. encl. porch; furn. heat. Cicero 7015.

$47.50—3½ RM. mod. apt.; ivory woodwork; nr. Lake-st. L. Janitor, 101 S. Harvey.

River Forest—17 minutes to loop.

DE LUXE MOD. 8 RM. APT.
Liv. rm. 20x32; 4 bedrms., 3 baths; lrg. din. rm., brkst. rm.; new stove, new Frig.; gar. Ph. Forest 3654. 1111 Bonnie Brae.

DE LUXE 6 large, light rooms, 2 baths; refrigeration and garage included. Rent reasonable. 1131 Bonnie Brae.

TO RENT—FURNISHED APARTMENTS.

(See Also Hotels and Apt. Hotels.)

SOUTH.

8207 ELLIS-AV.
Attractive 1½-2½-3½ furnished apts.; ½ block to I. C. Agent on premises or call Dorchester 7900.

3½ RM. KIT. APT., $75
Immediate occupancy; numerous large closets; private parking space; 24 hour service. Carylcourt Apt. Hotel, 4537 Drexel.

EXCLUS. cor. 7 rms.—De luxe furn., firepl., pchs.; opp. sm. park., blk. bus., I. C. exp., nr. univ.; to adult gentiles; now. Ken. 2100.

SUBLEASE—Desirable new 3 rm. apt.; unfurn. or furn. with tenant's own furniture. Korshak, 4850 Drexel. Bou. 7613.

THE GROSVENOR.
5220 Kenwood—2-2½ rm. apts.; full hotel serv.; choice loc.; nr. I. C. tr.; reas. rates.

OVERLK. Midway; lovely lge. 4 r. apt.; 2 bdrms.; tw. beds; tile ba.; shwr.; pt. mr. serv.; nr. U. of C.; I. C.; $78. 6017 Kimbark.

2½ RM. kitnt. apts.—New. dec. Compl. furn. Priv. bath. Free gas, lt., refrig.; $40 up. Agent on prem. will show. 1435 E. 53d-st.

810 HYDE PK.-BL.—2, 3, 4 rms.; newly dec. and furn.; residential; $40 and up. Ken. 0940

4711 DREXEL—4 rm., very attrac. frt., tile bath, with or without linen. Also 1 rm.

1-2 ROOMS—Furnished. 753 E. 79th-street. McKEY & POAGUE. Triangle 5060.

5463 KIMBARK—Very attract. Complete furn. 3 rooms; $11, $12 week. Adults.

4334 ELLIS—2 rms., comfortably and attrac. furn.; reas.; I. C., bus, surf., and L.

VERY attr. 3 rm.—Beau. furn., pri. bath; Frig.; $9.50-$10.50; adults. 5473 Kimbark.

BEAU. 3½ rm. apt.—Sunparlor, bath, Frig.; reas.; I. C. trans. 5482 Blackstone.

3 RM. apt.—Exclus. cor. bldg.; fully furn.; I. C. exp.; 2 adult gentiles; $60. Ken. 2100.

1½-3½ RMS.—$35-$57.50; free gas, refg.; bus at door; nr. L. 4336 Drexel. Oak. 4951.

NORMAL-BLVD., 6956, 1st—3 rms.; private bath, refg.; L and R. I.; reasonable, adults.

5723 KENWOOD-av.—4 lg., light rms. G. E. refrig; near University and I. C.; $65.

2212 E. 70TH-st.—4 lge. rms. nr. I. C.; gd. furn.; also Engl. bsmt.; 4 rms. Fai. 7604.

SMART, nicely furnished 2 and 3 rm apts.—Rents reasonable. 5319 Kimbark-av.

6124 CORNELL-AV.—3 rooms, nicely furn., $57.50; 5 rm., 2 bath, gas, elec. inc. $87.50.

6618 KIMBARK—Mod., newly furn. 1-2-3 rm. apts., priv. bath or shwr. $7, $12, $14.

6527 STEWART-AV.
6613 NORMAL-BLVD.
6818 NORMAL-BLVD.
2-3 room apts.; smartly furn.; tile bath; complete serv.; all trans. LOW RENTAL.

6751 JEFFERY-AV.
2-3 room apts. overlooking Jackson Park; large rooms; tile bath; beautifully furnished; elevator building. LOW RENTAL.

BLACKSTONE MANSIONS
5514 BLACKSTONE-AV.
1-2-3 rm. apts.; elev. bldg.; compl. hotel service; close to all trans.; reasonable rent.

NORTH.

PEOPLE "IN THE KNOW" SAY—
Live at the—
BELDEN STRATFORD HOTEL.
2300 North Lincoln Park West.
because—so many Chicagoans live here the year around.
This transient and residential apartment hotel enjoys a unique Chicago location.
It overlooks cool Lake Michigan and faces the refreshing greenness of Chicago's famous Lincoln Park.
All Chicago—North, South, West, or Downtown—is most accessible, 12 min. to Loop.
Also, from Roof to Basement, a complete program of redecorating and refurnishing is taking place, reflecting the latest in comfortable, convenient, easy hotel living.
Dining Room serves dependable quality foods.
BYRON A. CAIN & CO., Managing Agents.

SUPERB 2-3 ROOMS
In finest Rogers Park residential kitchenette building; attractively furnished; a few desirable units now available; reasonably priced from $45-$85.
THE SHEPPERD
6822 N. ASHLAND. SHELDRAKE 2734.

3520 LAKE SHORE-DR.
AN EXCLUSIVE ADDRESS
One 5 room beautifully furnished apartment, overlooking lake and harbor; inador bed in addition to spacious bedrooms; 24 hour uniformed service.
Surprisingly Low Rental

425 ROSCOE-ST.
Just off drive; ½ block from park and Belmont harbor; newly decorated, smartly furnished; 3 and 4 room apts.; complete service; $72.50 to $125. Inspection invited. Resident manager. Buc. 2814.

PENTHOUSE APARTMENT
4 rooms, new and attractive; Swedish modern furniture; streamline kitchen; private roof garden, view of lake, hotel service; $135. The Brinwood Apts., 5441 Kenmore. Also available 2 rm. apt.

720 N. WABASH
Modern 7 story fireproof elevator bldg.
1 room kitchenette; from..........$47.50
2 room with bedroom; from.........$82.50
Baird & Warner, 646 N. Michigan, Sup. 1855.

Beautiful 4 Room Apt., $60
1334 GREENLEAF. SMARTLY FURN.
Newly dec.; free gas and refrig.; 5 rm. eff.; bedrm., extra inador; lge. lst.; overlooking lake; L, bus, schools. Agent on premises.

1209 SHERWIN-AV.
Attrac. furn. 1, 1½, 2, and 3 room apts.; full serv.; priv. beach; 24 hr. swbd. serv.; exc. trans. Mgr. on premises. Bri. 5300.

YOU'LL LIKE THESE
2½-3 rms.; beau. dec. and cozily furn.; new stoves; opp. park and Queen of Angels church; exc. trans.; reas.; poss. Oct 1st. 2316 Sunnyside.

$40—Millsfield Apts.—$55
3933 CLARENDON-AV. AT BROADWAY.
Beau. 1½ rm. and bedroom apts. Exc. hotel service free; fireproof; elevator.

LAKE SHORE-DRIVE APT.
5 rooms, 2 baths; near north side facing lake; beau. furn.; all outside rms. Call Sunday or eves. after 7. Delaware 3582.

1 and 2 Rm. Apts., $40 Up
In this quiet, well furnished, restricted bldg. 24 hr. swbd. Maid service; 1 blk. to lake; 25 minutes to loop. 6317 Kenmore.

VER-MAE APT. HOTEL
1½-2-3 rms.; attrac. furn.; newly dec.; L. bus, N. W., surf.; available Oct. 1. 4440 N. Wolcott [formerly Lincoln].

6 LARGE ROOMS, 3 BATHS.
$85 PER MONTH.
1634 Greenleaf—Well kept building, 3d apt. See owner at building or call Fra. 2650.

6 RMS., 2 baths; Lincoln Park distr.; complete with distinctive quality furnishings; $175 mo. Leaving city; will sacrifice everything for best offer. Call Lincoln 2115.

3 ROOMS—View of lake and park; daily maid service; 24 hr. elevator service; quiet, homelike, low rentals.
500 Diversey Pkwy. Lak. 0006.

Exceptional 1½ Rms., $40 Up
At lake; daily maid service; Loyola L 20 minutes to loop. 1063 Columbia.

BEDROOM APT., $52.50
1 rm. apts., $37.50; 1210 Granville; nr. shops, all trans.; incl. gas, light, maid serv.

ALDGATE—New bldg., 5541 N. Kenmore; 1½-2½; new furn.; compl. serv.; $60-$45; bedrm. apts., Ven. blinds, tile bath; best trans; 20 minutes Loop.

4500 MALDEN-AV.—KITCHENETTES.
Quiet, comfortable, compl. furn.; maid, lin. serv. free; 1-4 rms., $35 up. Long. 1979.

4617 DOVER—4 rm. mod. apt.; quiet; comfortable; compl. furn.; linens and refrig. free; $57.50. Sun. 4155.

3½ RM. bedrm. apt.—Comp. furn., on the lake; priv. beach; gar.; elec. refrig. $77.50. Gas incl. 1200 Sherwin. Sheldrake 9745.

HOMELIKE apts.—1 rm. pullmanette; beau. furn.; gas, light, and refg. free. Reas. Charmaine Apts., 4737 N. Hermitage.

3 ROOM apts.—Beautifully furnished; light; shower; nr. lake; 1 blk. Howard express; $55. 7717 N. Paulina.

2 RMS., $43 UP—New carpet; decor.; complete serv.; nr. beach, park, loop. 1809 Lincoln Park West, corner Menomonee.

6 RMS.—Beautifully furnished, 2 baths; facing lake; 6300 No.; elevator bldg.; reliable adults. Address O Y 568, Tribune.

MUST sublease 6-rm. apt., nicely furn.; sacrifice to responsible party. $75 month. 545 Aldine, 2d floor. Bit. 3948.

3½ ROOM KIT. APTS. $60.
NORTH PARK HOTEL.
1936 N. CLARK AT LINCOLN PARK.

BEAUT. furnished 2 room apt.—Dinette; free elec. refrig.; gas, maid service; L trans. OAKDALE APT. HOTEL, 1049 Oakdale.

ATTRAC. 2½ rm.—Also 3 rm. bedrm. apt.; refrg., elec., gas; L and surf.; $11 and $13.50 week. 2535 Seminary, 1100 West.

1712 ESTES-AV.—2 rms. $47.50; 2½-3 rms., bedrm. apts., $52.50-$67.50; compl. furn.; tile bath, elec. refr.; Gentiles. Rog. 6186.

1101 COLUMBIA.
1-2-3 rm. apts.; newly furn.; decorated to suit; near lake; excellent transp.

CLARENDON CLUB, 846 MONTROSE.
1-2 rm. kit. apts., $34.50 up; des. sleep. rms., $5.50 up; tile baths, shwrs.; firepl. bld.

LUXURY AT LOW COST.
Beau. large kitnt. apts.; compl. hotel service; very low rates; 915 Wilson-avenue.

2-2½ RM. apts.—2½ rm. lobby flr.; pleas. view. Free util.; exc. tr.; el. bldg.1310Lunt.

HURON, 220 E.—Front apt.; priv. bath; frig., incl. serv.; walk to loop; $50.

ULTRA mod. 4 rms.—Most expensive new furn. On lake, bk. 7100 N. Reas. Edg. 6333.

643 GRACE-ST., 1st—5 rooms; $70; at the lake. Waller & Beckwith. Lakeview 6480.

LUXURIOUS 4 rm. apt.—1200 Lakeshore-dr. By appointment only. Superior 2167.

LA SALLE, 915—Roomy 3½-room apt. quiet, refined, piano; $10-$11 week; Sun. or eves.

813 SUNNYSIDE—2 rms.; sun parlor; new dec.; well furn.; inador; t. t. stove; $45.

4880 N. WINTHROP—6 rms., light, airy, nr. lake; gd. tran.; t. t. stv., refrig.; $40 up.

SUBLEASE—4 rms., accommodates 4; excel. trans. 534 W. Addison, 3d. Bit. 1278.

4 MOS. sublease—2 rm. kitchenette apt. completely furnd.; nr. N. Side. Call Del. 1372.

456 ST. JAMES—1st 4½ rm.; Ven. bld.; t. t. stv; Frig.; 2 beds; adlts. $55. Gentile.

4 RM. mod. apt.—All outside rms.; $55; free refig. Adults. 1541 Cornelia, cor. Bosworth.

5201 KENMORE—4 rm. apt., 2 baths, 2 bedrs.; encl. pch.; nly. dec.; also 2 rm. bd. apt.

4 RM. mod. spac. sun par. apts.—5 rm. effc. $60. Near lake, all trans. 1700 Greenleaf.

4 ROOMS, $67.50; beau. furn.; new. decor.; wh. wdwk. Free gas, light. 1656 Juneway.

2121 WILSON—Spacious 5 rooms; beau. furn., grand piano; cozy, homelike.

5 RMS.—Encl. porch; nr. lake; all transp.; restricted; $55. 5049 Lakewood-av.

THE WINSHIRE ARMS, 6321 WINTHROP.
Desirable 2 and 3 room apartments.

LEAVING city—Sublse. attract. 5 rm. furn. apt. Rog. Pk.; ex. trans.; reas. Bri. 0889.

4 LGE., well furn. rms.; reas.; see this. 5911 N. Paulina, Ridge and Clark district.

1120 LAKE SHORE-DR.—6 r. apt.; refs.; by appt. Call Sup. 5617 days; Del. 6169 eves.

647 SHERIDAN-RD.—2 rms.; furn. or unfurn.; good transp.; ½ blk. Lake Shore-dr.

4322 KENMORE—1 and 2 rm. apts.; newly decor.; new refrig.; exc. trans. Adults only.

4256 N. CLARK—S. W. cor. Cullom; 3 rms.; kt., din. rm., liv. rm. with inador; adlts. $45.

940 WINONA—[5100 N.] Beau. 2-3 rm. kitch.-dinette apts.; nr. lake; exc. transp.

MUST sublease 4-rm. apt., nicely furn.; adults only; $52.50. 1357 Argyle, 2d fl.

6726 GLENWOOD—1 room kitnts.; all service; express L; $40; Gentiles.

4 LG. rms.; redecorated; at Linc. Pk.; gas; lite; ldry.; $62.50 mo. 431 St. James.

UNUSUAL 4 rms.; 7300 N.; pri. owner; reas. to reliable adults. Rog. Pk. 3739.

HIGH grade 6 rm. apt.—Front and rear porches. Adults. Best refs. Edgwater 6406.

Live....
Near the Lake

One Block to Sheridan Road Bus and Granville "L" Station.
Complete Hotel Service.
Attractive Mulberry Dining Room.
FREE USE OF SWIMMING POOL.

Inspect
Our Kitchenette Units
From $75

Hotel Sovereign
6200 KENMORE-AV.
BRIARGATE 8000.
MANAGEMENT BAIRD & WARNER.

4200 HAZEL-AV.
4200 N. [Buena], 1 blk. east of Broadway.
1 TO 4 ROOMS, $40-$80
Ultra modern, fireproof, elevator building in quiet residential neighborhood; unusually large rooms, large closets, real kitchens with new table top stoves and plenty of cabinet space and new G. E. refrigerators; apartments beautifully painted and paneled and all floors fully carpeted; gas, light, refrigeration included.

420 SURF-ST.
Bedroom Apartments
Attractively decorated apartments. Newly equipped kitchens. Rentals include daily maid service, gas, light, and refrigeration.
2½ ROOMS ....$65.00 TO $75.00
3 ROOMS $82.50
Resident manager. Buckingham 6644.
Managed by
COCHRAN & McCLUER CO.

2000 LINCOLN PARK WEST
2-3 exceptionally large rooms in exclusive 16 story unfurnished bldg., affording a quiet, residential atmosphere with the convenience of unexcelled service; furnishings and decorating to please the most exact taste; closet space unusual; 24 hr. elev. service; doorman. Inspection invited. 9 a. m. to 9 p. m. Lin. 3633. Div. 0014.

Edgewater Apts.
5737 KENMORE-AV.
2-3 ROOM APTS.
Complete hotel service. Excellent transportation. 1 block from lake, richly furn.

Glenwin Apartments
6040 WINTHROP-AV.
Nicely furnished, newly decorated.
1, 2, and 3 room kitchenette apts.
MODERATE RENTALS.

ATTRAC. 1-1½ rm. studios and 3 rm. furn. apt.; ex. loc. All trans. 933 W. Foster.

NORTHWEST.

PALMER MANOR APTS.
2936-38 Palmer-st.—3 rm. apts. Newly furn. and dec. Elevator, maid service.

4745 ROSCOE—4 rms.; attrac. furn., $52.50; available Oct. 1st. Pens. 8728, Pens. 7193.

4814 N. BERNARD—2 rms., mod., nr. Kimb. L.; gas, elec. refr., cple., $35. Irv. 8752.

2 RMS. and sleeping porch. $8 per week. Adults only. 4238 N. Kostner.

HOWARD Apts.—1569 N. Hoyne—Attr. 3 rm. bedrm. apts.; $60; G. E. refg.; street car & L.

WASHTENAW-AV., 1733 N.—Nicely furn. 4 rms., bath; gd. tr.; reas. rent; adults only.

WEST.

"OAK PARK CHATEAU"
1-2-3 rm. kit.; twin beds; swbds. Gentiles. 330 N. Austin-blvd. Vil. 8500-Aus. 8510.

CHEERFUL 5 rms., compl. furn., 30 ft. liv. rm., wh. wdwk., lg. enc. pch., yd. All tran. Gentiles. $60. Polk, nr. Crawford.Spa.1474.

JACKSON-BLVD., 3426—1½ and 2 room modern kitnts., innerspring mattresses; Frigidaires; Venetian blinds. $7-$8.

2 BRIGHT rms.—Modernly furn.; refrig.; 1 blk. L. P. Bergeron, 5444 W. Lexington.

632 N. PARKSIDE—Comp. furn. 2½ rooms; private bath; Frigid.; good transp.; reas.

WELL furnished 4 rms., cor. apt., all mod.; bus, L., and surf.; adults. 4948 Maypole.

4 LT., airy rms.—Oil stv. ht., sep. bath. Adlts. $6.50 wk.2306 Superior, 2W.Pen.0056

SUBURBAN.

ELMHURST—Attractive lge. 1 rm. kit. apt., priv. bath; compl. furn. Excel trans. 183 Maple-st., Elmhurst 4781.

4 RM.—622 Hinman, Evanston—1st; compl. furn. to May 1. $70. Univ. 8800, apt. 310.

WANTED—TO RENT—APARTMENTS.

5 OR 6 ROOM
FURNISHED APARTMENT
ON NEAR NORTH SIDE WANTED BY SINGLE MAN, EXECUTIVE OF LARGE CORPORATION, FOR FALL AND WINTER TERM. MUST BE ON HIGH FLOOR OF QUIET, RESTRICTED BUILDING WITH LAKE VIEW AND WOOD BURNING FIREPLACE. ROOM FOR ONE SERVANT REQUIRED. WILL FURNISH OWN LINEN, SILVER AND CHINA.
ADDRESS O L 410, TRIBUNE.

REFINED couple—No pets; Gentiles; want attr. furn. apt. North, 4 rms. up, or house Oct. 1st, where real tenants mean more than utmost rental.
Address H 482, Tribune.

WELL furnished, fully equipped 5 or 6 room apt.—Elev. bldg.; near north side; only from Oct. 1-Apr. 1; 2 adults; refs. exch. State rental.

5-6 RMS. [2 bdrms.]—Comf. furn.; So. Side; Sept. 15; 3 adults, 2 grown children; consider lease or sublease. Address O T 428, Tribune, or call Dor. 3562, 4 to 6 only.

COMPL. furnished—3 bdrms.; convenient to transp.; adults, no child.; gentile; state loc., rent. Address O Y 409, Tribune.

INDUSTRIAL NURSE—Wants 2-3 rms., htd.; unfurn.; yard pref.; have dog; vic. Clark-Diversey; will pay good rental. Div. 6226.

WANT to rent or sublease Oct. 1 to May 1—5 or 6 rms., unfurnished; north side. $50-$60. Address O L 473, Tribune.

YOUNG couple wants 3, 4, 5 r. unfurn., where they can dig in and make a home; nr. north; reas. Del. 1935 aft. 7 p. m.

ADULTS desire modern 4 or 5 room unfurn. apt., South Shore or vicinity; reas. rent. Address O X 479, Tribune.

4 OR 5 BEDRM. apartment or house—North of Bryn Mawr, and E. of Ashland, for adult family. Longbeach 8400.

RELIABLE young couple want unfurnished 4-r. apt.; nr. N. S.; under $50. Whi. 4791.

2-4 RMS.—Clean; middle aged woman, empl.; No.-N. W.; reas. Address O L 311, Tribune.

3 OR 4 RM. furn. apt.—N. or N.W.; 3 adults. ADDRESS J 152, TRIBUNE.

RESP. pty.—6-7 rm. bung. or heated apt.; N., N. W., or W.; reas.; imm. poss. Irv. 7012.

4-5 RMS.—Stove ht. $15-$22 mo. N. or N. W. Oct. 1st; 1 child. Address P M 298, Tribune.

2 OR 3 rm. furnished apt.—S. S., South Shore preferred; Gentile. Plaza 0229.

YNG. emp. cple. des. 2 rm. furn. apt.; w. or n.w.; max. $50 mo. Address J 150, Tribune

YOUNG cple.—Des. 3-4 rm. apt., N. S., not over $50. Ravenswood 8696, Sunday a. m.

3-4 RMS.—Quiet S. Amer. couple who work and attend college; reas rt. Nor. 1541.

TO RENT—STORES.

Central.

30 N. LA SALLE—LOBBY STORE available for specialty sales, travel bureau, or other high class use. No lunch or cigars. Inquire Room 300.

FINE Spot—Just South of Loop.
602-604 S. STATE, CORNER HARRISON.
Modernized stores available for any real merchandising line. Central 6610.

126 W. CHICAGO-AV.
Live district; only $40. Lincoln 2283.

RENT—Mod. store, 2,000 sq. ft., reas.; also loft space; all sizes. Owner. Dea. 6613.

South Side.

11047 S. MICHIGAN-AV. [in Roseland.] Size 22x90. Modern front, basement. Available Nov. 1. VINcennes 8000.

CINEMA distribution district—Store, 1257 S. Wabash; 40x80; extra high ceilings; loading platform. Eiger Realty Co. Ran. 2376.

STORE—1003-05 E. 53D-ST.
25x45; steam htd.; desirable location.
PHILIP LIVINGSTON. HARRISON 9630.

SGL.-dbl. stores—Nr. I. C., L sta.; next postoffice. Busy loc. Ideal chain store site. Kenwood Syndicate, 1130 E. 43d. Ken. 8407.

915 W. 63D-ST.—63d and Halsted district; heated; 22x85. Kaliske Simpson Co., 6306 S. Peoria. Normal 7200.

1725-27 S. WABASH-AV.
Dble. stm. htd. store, 32x63, with cement bsmt. Suit. any bus. See jan. Vict. 4291.

1754 W. 79TH-st.—Arcola ht. Consider offer on rent. Podewell. Rad. 7300.

STORE—Busy loc.; suit. any line of business, steam heat. Reas. Englewood 1300.

STORES—Chain store loc., nr. Woolworth's, 53d and Blackstone. Reas. Cent. 1030.

11349 S. MICHIGAN-AV.—Long or short term lease. Reas. rent. Excel. loc. Ran.4340

DRUG store—6700 State-st.; fixtures included. Key at office, 6704 State-st.

GROCERY-Meat Mkt.—35 ft. fr.; estab. 8 yr. Mod. bldg.; reas. 95th-Loomis. Bev.8772.

7412 VINCENNES—Lge., lt. store; liv. qtrs.; new shwr.; stm. ht., hot wat. Yards 1161.

1048 E. 47TH-ST.—Large store, mod. bldg.; suit. delic., restaurant, etc. Drexel 1101.

ATTR. cor. for package liquor—Best part of Englewood. Eng. 9800.

300 W. 43D—Store with 4 liv. rms.; compl. grocery fixt.; $35; opp. school. Ced. 4791.

South Side.

Reas. Rent to Right Party
Merchandising center of congested district. Double or single store; opposite I. C. station; up-to-date bldg. $75-$85.

1867-77 E. 71st—Wide Frts.
Excel. dry gds., men's wear, shoes, bakery, del., meats, radio and music or R. E. off.

447 E. 47TH-ST.
EAST OF SOUTH PARK-WAY.
100% location in busiest colored center. Adjacent to South Center Dept. Store.
Outstanding Chain Unit.
GEORGE S. LURIE CO.
160 N. LA SALLE. FRA. 0370.

STORES in fast growing South Side location. Reasonable rents to start for right party.

Shop location in center of retail activity serving Hyde Park district.
THE ESTATE OF MARSHALL FIELD.
HENRY F. DARRE, AGENT.
135 S. La Salle-street. State 0675.

MONEY MAKING LOCATIONS.
1759 E. 79th, 16x70......................$45
2139-45 E. 79th-st., 50x90 will divide.
2047 E. 79th-st., 12x70..................$30
3338 W. 63d, 12x65; heated...........$40
11401 S. Michigan-av., 20x65, heated.$80
South Side Store Specialists.
Silverman, 2345 E. 71st-st. Dor. 0700.

1601-03 E. 53D-ST.—Heated double store, 29.2x58, or single store, 14.6x58; suit. for ladies' ready to wear millinery or other retail business. $110-$250.
BAIRD & WARNER. DOR. 5400.

WANTED—Tenants to operate lingerie shop. 1637 E. 55th-st.
THE ESTATE OF MARSHALL FIELD.
HENRY F. DARRE, AGENT.
135 S. La Salle-street. State 0675.

Exclusive—No Competition
1463 S. Michigan; excl. for barber and beauty shop, restaurant or light mfg.; deep stores; rear entr.; nr. St. Luke's hosp.

1307 E. 53D-ST.—16x65; live spot suitable for delicatessen or other mercantile and food lines; rent reasonable.
EIGER REALTY. RANDOLPH 2376.

2402¼ E. 75TH-ST.—Heated store, 15½x65. Suit. for millinery, beauty parlor, delicatessen, or other retail bus. Rent $62.50.
BAIRD & WARNER. SOU. SH. 1855.

8153 SOUTH CHICAGO-AV.—Store, 14.9x45, suitable for ground floor office or business. Rent $25.00. Janitor on premises.
BAIRD & WARNER. SOU. SH. 1855.

7834-6-8 COTTAGE GROVE-AV.
New stores, just completed, adj. 79th-st. trans. cor.; low rent to 1st class tenant. 7826 Cottage Grove. Ste. 2365.

STORE FOR RENT—Market pref. next to A. & P.; on 60th-st. adjoining I. C. sta. Krietenstein Bros., 1504 E. 53d. H.P.4805.

1970 E. 73D-ST.—Near Jeffery-blvd. Steam heat; low rent; for market, hardware, lunch, school supplies, etc.

Southwest Side.

HOT SPOT
Adj. corner chain food store.
Good lease to responsible tenant.
3355 W. 63D-ST.
H. F. PHILIPSBORN & CO.
105 S. La Salle-st. Franklin 8395.

3458 W. 63D—2 stores, one on corner; busy location. Beverly 9338.

STORE—Single, 16¼x65, or double, 32x65; reasonable. 4359-61 Archer, near Kedzie.

North Side.

DO NOT OVERLOOK
Desirable store space. Splendid location. 12 West Elm; 20 story apartment building. Lobby entrance. Reasonable rental. Inquire 10 West Elm. Whitehall 5121.

609 N. CLARK-ST.
LARGE, HEATED STORE.
Low rent to responsible tenant.
H. F. PHILIPSBORN & CO.
105 S. La Salle-st. Franklin 8395.

N. E. CORNER STORE
GLEENVIEW AND MORSE-AV.
17x80; 1 blk. from "L." Will remodel. Suit. for retail, except grocery or meats.
SCHOENLANK & KIRSCHNER. She. 8820.

1524 MORSE-AV.
Newly constr.; modern front; ideal loc. for infants, shoes, dresses, etc.; busy shopping center; one block to Morse-av. L.
SCHOENLANK & KIRSCHNER. SHE. 8820.

4747-9 BROADWAY — Near Lawrence; new double store with basement; about 32x100 ft.; addl. space avail.; ideal for food market, shoe store, dry goods, etc. John B. Rubly, 4737 Broadway. Lon. 2067.

LARGE, light store in heart of Devon-Western shopping district. Will remodel.
THE ESTATE OF MARSHALL FIELD.
HENRY F. DARRE, AGENT.
135 S. La Salle-street. State 0675.

NOW LEASING NEW BLDG.
Opposite Wieboldt's, next to Kresge's and Straus & Schram's, 3312 Lincoln-av.
Harry A. Starr, 3325 Lincoln. Buc. 2773.

IN THE HEART OF UPTOWN DIST.
Store suitable delicatessen or bakery. Immed. possession. Reas. rent. 4651 Sheridan-rd. Bernerd L. Wells. Bit. 6660.

1226-28-30 LOYOLA-AV.
Stm. htd. stores in lge. apt. bldg.; moderate rentals. Phone Fra. 5252 aft. 2 p. m.

3029 LINCOLN-AV.
Active store location. Theater bldg.
EIGER REALTY. Randolph 2376.

STORE—50x20, for beauty parlor. Old established location. Excellent place for right person. 3409 Broadway.

3654 WILTON-AV.—Suit. for hardware, radio, or cleaner and tailor; stove heat; living quarters in rear. Longbeach 4210.

4436 N. DAMEN-AV.—Ideally located shop in large apt. bldg. Good for beauty par. or similar line. See res. mgr. on prem.

2467 MONTROSE-av.—$35; suit. any business; live residential dist. Ran. 4027.

STORE—Suitable for cleaner, barber, market, etc. 2923 N. Damen-av.

LARGE store—Broadway corner, near Belmont; steam heat; long lease. Bit. 4932.

MOD. hotel bsmt. store—Barber, beauty, ldry., cleaning office. 454 Wrightwood.

919 IRVING PK.-RD.—18x80; stm. ht.; nice frt.; suit. distrib. or lt. mfgr.; reas. rt.

1042 BRYN MAWR.
100% location; agent on premises.

SMALL Store and 7 Rm. Flat adjoining—Stm. htd. $65. 1932 Irving Park-rd. Bit. 7170.

6758 N. CLARK—Cor. Pratt; and bsmt. 2860 Broadway; good any live bus. Arm. 0554.

2425 N. HALSTED—Desirable heated store; suitable any business. Diversey 4210.

519 N. WELLS ST.; STEAM..........$40
545 N. CLARK-ST.; $60. DEL. 0448.

$27.50 FINE brk. store—900 ft.; suit light mfg. 2769 Lincoln cor. Diversey. Buc. 6857.

6511 N. CLARK—Mod. heated stores. Take heavy load. $25 each. Rog. 6299.

Northwest Side.

3637½ IRVING PARK-ROAD—Retail store on good merchandising avenue; new fronts. Suitable for any naborhood business.

3511 W. Lawrence; store; in good shopping block.
THE ESTATE OF MARSHALL FIELD.
HENRY F. DARRE, AGENT.
135 S. La Salle-street. State 0675.

ATTENTION—COMM. TO BROKERS!
6044 W. North-av., nr. Austin-blvd. Opportunity for successful business opp. new business block. Home trading sec.
MURRAY WOLBACH, 110 S. Dearborn-st.

MODERN stores—Heated, $45. Armitage 3301-29; size 16x54 or larger. Suitable for any naborhood business. Good merchandising avenue. Immed. poss. Call State 6022 or see janitor. 1946½ N. Spaulding.

Rent $30—A Real Bargain
4642 N. CENTRAL-AV.
H. F. PHILIPSBORN & CO.
105 S. La Salle-st. Franklin 8395.

3555 IRVING PK. [Fine bus. neighborhd.]—Nr. chain and dept. stores; beau. dec.; term lease; mod. rent. Shanklin & Co., 111 W. Washington. Fra. 5034.

1876 N. HOYNE—3 large rooms in rear. Stove heat; $32.50. Inquire above store or call Brunswick 7760 Monday.

CORNER store—Steam heat; 3901 Division; light; 17x50; suit. any business. Van.8096.

3943 W. DIVISION—Steam heated store; only $25. Lincoln 2283.

6259 PETERSON-AV.—Cor. store. Des. for groc. and meat mkt. Bel. 4110.

HOT WATER HEAT—Excellent location for beauty parlor. Irving 3201.

West Side.

STORE for rent—5952 W. Roosevelt-rd. at Austin-blvd. This location boundary line of Oak Park, Berwyn, Cicero, and Chicago. Ideal shopping district serving these towns.
THE ESTATE TO MARSHALL FIELD.
HENRY F. DARRE, AGENT.
135 S. La Salle-street. State 0675.

105 S. CICERO-AV.
Choice loc. for many types of business; 17½x54 ft.; steam heat; rental $47.50.
JOHN S. CLARK & SON
211 S. Cicero-av. Austin 0634.

CONFECTIONERY-Delicatessen or food mart location. Single or double store near theater; reasonable; will remodel. Vicinity of Division near Hoyne. E. & S. Loewenstein Co., 160 N. La Salle-st. Ran. 4449.

3741 W. CHICAGO-AV.—Next to large fruit market; good opportunity for live grocer, butcher or other business.
LINCENBERG, 3735 W. CHICAGO-AV.

3939-41-57 W. OGDEN
Transfer cor.; stm. htd. stores; moderate rentals. Phone Fra. 5252 aft. 2 p. m.

STORE—Suit. small meat packing plant. Equip. with lge. cooler and refr. mach. Reas. Call Mon. 2606 Ogden-av. Law. 2585.

60 DAYS' free rent—Busy transfer cor. Stores barber, shoe repair, cleaner Mans 6108

1401 S. KARLOV.—Lge. cor. brk. store; stv. and liv. qtrs.; $35. Fisher. And. 5618.

CORNER store—20x65; will remodel; busy block. 5651 Cermak-road.

3447 W. MADISON-ST.—Store; steam heat; low rent; good location. State 5815.

Suburban.

HARDWARE store for past 16 yrs.—Ideal loc., low rent; shelving in; phone-light bill agency available. Ph. Maywood 34.

TO RENT—STORES.

NORTH Shore store on Green Bay-rd. in Hubbard Woods; 30x89. Chain store loc.

Lobby space in Oak Park office building. 1149 W. Lake-st., Oak Park.

THE ESTATE OF MARSHALL FIELD.
HENRY F. DRAKE, AGENT.
135 S. La Salle-street. State 0675.

EXCEPTIONAL LOCATION.
NEW OAK PARK SHOPPING CENTER.
Store 15x65; 944 Lake-st., corner Forest-av., adjoining chain stores. Suitable for millinery, children's apparel and other lines. Joseph Vickman, Sup. 3912.

Oak Park 212 S. Marion
Lake Marion district; 15x60; excellent location; steam heat; moderate rental.
CARLETON HOTEL. VILLAGE 5000.

Miscellaneous.

STORE BARGAINS
2459 N. CLARK-ST.—16x15; former restaurant; live loc.; stm. heat; $100.
5304 CHICAGO-AV.—16x95; steam heat; good for rest., delic., tailor, etc.; $60.
2224 LAWRENCE—Corner; 20x44; delic.; steam heat; Oct. 1; $45. Wellington 3000.

STORE suitable for grocery, market, drugs, hardware, or furniture; reas. rent. Cor. Black-rd. and Ruby-st. Joliet, Ill. Inquire 805 Black-road, Joliet, Ill.

S. E. CORNER loc., Rand and River-roads, Des Plaines, Ill.; ideal tavern loc. Owner at gas station on premises.

TO RENT—OFFICES AND SHOPS.

Central.

S.W.Cor. Madison&Dearborn
Hartford Secretarial Serv.—Furn. offices, $20 up. Also desk space. Larger unfurn. suites at attractive rentals. Excel. location and service. Call Room 805, phone Har. 2241. Hall & Ellis, Management.

S. W. Cor. State-Washington
32 N. STATE. One entire floor, also attractive offices, north light, night service, center loop, single room furnished, $20; with reception rm., $35 up; beau. desk space. Phone, steno. SWIGART & CO., Rm. 601.

ST. CLAIR BLDG.
Attractive daylight space, suitable for offices, studio, laboratory, or display space. Reasonable rent. Unlimited parking.
154 E. ERIE-ST. WHITEHALL 6026.

Just North of the "Loop"
18 E. Erie-st., at State-st. Attractive modern fireproof building. Entire second floor, 6,300 square feet. Apply 12 E. Erie-st., 3d flr., or see your broker. Sup. 3076.

OLD COLONY BLDG.
407 S. Dearborn. Offices and suites; furn. and unfurn. Secretarial, phone service available. Rm. 1675. Phone Har. 2241.

ATTRACTIVE FURNISHED OFFICE WITH RECEPTION ROOM; RENTAL $30; IN FIRST CLASS, WELL LOCATED BUILDING; WITH SERVICE OPTIONAL.
30 N. LA SALLE-ST. SUITE 300.

NEAR NORTH SIDE
540 N. ST. CLAIR-ST.—NEAR OHIO.
Now Barber Shop; 27x27 ft.; suitable for laundry, etc. $50. Martin. Sup. 7200.

FURNISHED—CARPETED—CLEAN.
PRIVATE OFFICE AND RECEPTION ROOM. PRICE $15 AND UP.
ROOM 420. 82 W. WASHINGTON-ST.

BOARD OF TRADE BLDG.
Beau. furn. priv. offices, $45 mo.; secy. serv.; also phone-mail address, $6 month. DUO-Office Service. Harr. 1682.

179 W. WASHINGTON
Daylight, single offices or suites. Clean. LOW RENT. Courteous service.

30 W. WASHINGTON, RM. 611—Office, fully furn., redecorated; two windows; including telephone answering, storage. $25 mo.

INDIVIDUAL Office and Sect'rial Serv.—Private office, desk, mail, phone; entire 6th floor. 201 N. Wells-st.

404 N. WELLS-ST.
Opp. Merchandise Mart; offices, shops, display rms.; light, heat, elevator service.

MODERN furn. office and recep. Also desk space. Reas. Rm. 404, 30 E. Adams. Dear. 8712. Must be seen to be appreciated.

HANDSOMELY FURN. PRIVATE OFFICE.
RECEPTION SERVICE.
333 N. MICHIGAN. SUITE 400.

LGE. light nicely carpeted, private office. Bell Bldg.; ph. service. Central 4382.

SUBLEASE—1,400 sq. ft. light office space. MDSE. MART. Superior 3937.

333 N. MICHIGAN-AV.—Mail-phone service. Telephone-Secretarial Serv., Inc. Fra. 7100.

64 W. RANDOLPH [923]—Furn. office or suite. Bargain. Splendid location. Sta. 4004.

49 E. OAK nr. Michigan—Studio for bus. and living. 1200 sq. ft. WHI. 7888.

MAIL address, $1. Phone-mail serv., $2.50. 30 W. Washington R. 611. [Est. 22 years.]

DESK space, phone service—Amer. Brokers Inst. Bld., 43 E. Ohio, R. 1005. Sup. 1780.

DESK Space—Mail Phone Serv.; Steno. Serv. avail. Rm. 628, 53 W. Jackson. Har. 2368.

140 N. DEARBORN BLDG.—Light, airy offices and suites; modern bldg.

CIVIC OPERA BUILDING.
Furn. priv. ofc., $25 mo.; sec'y serv. R.866.

BEAU. desk space in priv. ofc.; mail, phone service. 2453, 1 N. La Salle. Fra. 1557.

308 W. WASHINGTON—Mail and phone serv. Mercantile Office Service. State 8811.

120 S. LA SALLE—1 pvt. ofc. in suite of 3. Sta. 7664. Address P M 540, Tribune.

Outlying.

BEVERLY HILLS
Physician and D. D. S. 1 or 2 rm. suites with furnished reception rm.; ideal location at 1755 West 95th-st.
FLOYD G. DANA & CO.
1767 W. 95th-st. Beverly 8510.

DOCTORS', DENTISTS'
or commercial offices. Modern. Corner 53d and Harper. $15-$20. Good transp. Open for inspection. H. Schoenstadt & Sons. Har. 3036.

DENTIST office—Ideal spot for young capable man; Calumet district booming with too few dentists to meet demand. South Chicago 6986 or J. Cohen, 10532 Ewing.

PROMINENT corner office—Over drug store, est. dental loc. Ard. 5432, S. E. corner Loyola and Sheridan.

OFFICES—Corner bldg.; furn. reception rm. Daily porter service; $20 up. 1259-61 N. Clark-st. Buckingham 3009.

1606 W. 69th [at Ashland]—Second floor; 36x44; heated; suitable for studio, lodge meetings, office space; $75. VIN. 8000.

CORNER—Doctor's or dentist's office. 4800 Washington. See janitor. Man. 6185.

3033 MILWAUKEE—New bldg., suitable for doctor or lawyer. Albany 9226.

DENTAL office—Equipped. N. Milwaukee-av. Good for beginner. May sell. Moh. 5335.

INDUSTRIAL PROPERTIES.

88,000 SQ. FT.—2 story concrete bldg.; excel. truck load.; 7 car priv. switch; 300 lb. flr. load. Sell at attractive price with financing if desired. Address O D 477, Tribune.

FOR lease or sale—N. E. cor. Hermitage and Maypole; 60x135; 1 story brk.; truss roof; suitable for trucking or manufacturing. Marks & Co., 712 Madison. Hay. 7200.

WILL SELL OR RENT CHEAP—In heart of South Chicago. Heavy 2 story and basement, 45x80; lot 70x135.
Address P M 143, Tribune.

FOR sale—1 story bldg.; 32,700 sq. ft.; N.W. 2 story front; offices 2d flr.; spkld.; low press. steam boiler, oil burner; skylight.
NAUMANN & STEUER. Fra. 7990.

FOR sale—1 story building, garage; 7437 Vincennes-av.; high ceiling, truss roof; 88x130; ideal salesroom, factory, or garage. Broomell Brothers, Inc., Randolph 9121.

1801 S. 55TH-AV.—Lot 300x200; B. & O. C. T. switch; will erect 1 story building on all or a part. Hart-Whetston, exclus. agents, 1 N. La Salle-st. State 8270.

FOR sale—Close to loop; 10,000 square ft. bldg.; additional ground; foundations for additional floors; extreme bargain for quick action; possession at once. Randolph 2311.

FOR RENT—Business property; excel. cond.; im. occ.; 1 story brk.; stm. ht.; 4154-56 Milwau. 50x125. A. C. Erickson. Sta. 3800.

7,500 SQ. FT.—Modern 1 sty. truss roof. Good office; drive in door; skylights. On main thoroughfare; South. Ran. 1828.

SALE OR RENT—Close-in west. 5 sty. and bsmt. bldg.; 53,000 ft. mill; spkld.; 2 frt. elevs.; good light; very clean. Ran. 2311.

FOR RENT—1 story bldgs., all sections. 10,000, 15,000, 20,000 and up.
LOUIS B. BEARDSLEE & CO., State 8323.

848 N. NOBLE—For rent, 4,000 sq. ft., Oct. 1st; heated, light, good transportation. Phone owner, Monroe 3393.

MILL constructed bldg.—Area 60,000 sq. ft.; switch track; ht. plant; elevator; $60,000.
HART-WHETSTON. State 8270.

POSSESSION TODAY.
8,000 sq. ft.; 2d fl. w. of loop. Priv. entr.; 2 freight elevs.; htd.; spkld. Ran. 2311.

BLDG. 50x225—New steam boiler, trussed roof. $21,500. Front 2 stories.
H. W. CROXTON & CO., 4723 Broadway.

70,000 SQ. ft. switch track property—With buildings. Northwest side, C.& N. W. railroad. $25,000. Randolph 6889.

TO RENT—2d floor; 5,400 sq. ft.; $150 per mo.; mill constructed bldg.; vicinity of Fullerton-Racine-av. Hackett. Long. 1177.

2145 WALNUT-ST.—2 story spklrd. bldg.; 17,500 sq. ft.; large elev.; 100 h.p. boiler. Hart & Whetston, Excl. Agents, Sta. 8270.

FOR sale at sac.—Close-in light mfg. bldg., 110,000 sq. ft. flr. space; htd.; spkld.; switch track. Address O F 468, Tribune.

20,000 FT. 1½ sty. bldg.; $200 mo.; close in; 1 sty. bldg., 5,000 ft., $125 mo.; 1 sty. 'bl., 3,000 ft., ht., cls. in, $75 m. Dea. 3327

15,000 SQ. FT.—1 sty. gar. type; no posts; ideal location. 3226 Grand-av., near Kedzie.

WANTED to rent—Garage; vic. 600 to 2900 west, 800 no. to 2600 south. Hay. 7300.

FOR RENT—2 story bldg.; 30x150. 646 Washington. Hart & Whetston. Sta. 8270.

44,000 SQ. ft.—1st and 2d fl., near lp. Imm. poss. Rent, 15c per sq. ft. Ran. 2311.

75x125 FT.—Improvements and taxes paid; $3,500. 4511-15 5th-av. Berk. 1980.

WANT garage bldg.—Few posts; min. 200x120 ft.; give loc. Address H 575, Tribune.

FOR rent—1,800 sq. ft. for lt. mfg.; A. C.; elevator; reas. 219 W. Chicago. Del. 2554.

SELL fine 1 sty. bld., W., 108x125; $4,000 for title; $24,000 mtg. Tms. Dea. 3330.

INDUSTRIAL PROPERTIES.

STRAUS OFFERS
7,000 sq. ft., 1st floor, Northwest, on switch track level; heated............$175 month
1 sty., 10,000 sq. ft.; garage type..$16,000
1 story, 100x125; 12,500 sq. ft.; cinder floor; 2-5 ton cranes, at........$250 month
19,000 sq. ft., 1 story, northwest; sell $45,000 or lease...............$350 month
3 sty., 25,000 sq. ft. made to order for food manufacturer; sale or lease.
35,000 sq. ft. 1 story, high ceiling; needs repair, but a steal at.....................$20,000
52,000 sq. ft., nr. lp., spkld., at $35,000
We furnish the requirement of any manufacturer whether it be 1,000 or 1,000,000 ft., on or off switch in one or multiple type buildings.
STRAUS & CO.
120 S. LA SALLE-ST. STATE 1945.

FOR SALE—NORTH
100,000 SQ. FT. CORNER.
Prominent Ravenswood corner, 47,000 sq. ft., reinforced concrete, sprinklered; 47,000 sq. ft. mill sprinklered; 3,800 sq. ft. power house and shop; 2,200 sq. ft. garage. Two 1 ton elevators, two low pressure—one 35 H. P. oil fired boilers. Truck level loading. Lot 238x163. Will consider lease on 50,000 sq. ft.
STURM-BICKEL CORPORATION.
39 S. La Salle-st. Andover 1300.

GOOD OPERATING PLANTS.
22,000 FT.—Modern 1 sty. with crane; nice ofcs.; 13 to 18 ft. ceiling; close in West.
45,000 FT.—Attractive 2 sty. concrete; light 4 sides; ofcs.; close in West.
70,000 FT.—Mill sprinklered bldg.; 120 to 160 lb. floors; yard; ofcs.; close in.
81,000 FT.—Modern 2 sty.; only $67,500; ofcs.; good trucking; 3 elevators.
85,000 FT.—1 sty. with 11 ton crane; 90 ft. span; belt switch; 12 acs. land.
100,000 FT.—Mill spkld.; brk.; $75,000.
CHANDLER & MONTAGUE. RAN. 1828.

FOR sale, lease or trade—2 flrs. and English basemt.; 4½ ft. below street level; 75x120; net 25,000 sq. ft.; 2 elevators; 2,000 lbs. comb. freight and pass.; 3,000 lbs. receiv. elevator; handles 2 trucks at a time; also a loading platform and 2 truck gar.; steel rolling doors; stm. heat; stoker fired; bldg. in excel. cond.; 100 lb. load to sq. ft.; bldg. has been thoroughly overhauled; elec. power lines; suit. for lite mfg. or retail show rms. 3255-57-59 Milwaukee-av., near Crawford. Inq. N. R. New. 3263 Milwaukee-av. Pal. 1796.

FOR SALE—VACANT—OR WILL BUILD TO SUIT ON REASONABLE TERMS.
508-24 N. Des Plaines-st......27,000 sq. ft.
412-20 W. 38th-pl..................12,500 sq. ft.
1152-54 N. Howe-st. ....7,500 sq. ft.
316-32 N. Harding-av. ....28,750 sq. ft.
1804-14 W. Fulton-st. ....12,200 sq. ft.
5700-30 S. Stewart-av. ....23,000 sq. ft.
Wm. J. Kehl, 1225 N. Maplewood. Bru. 1580.

15,000 Sq. Ft.—Lease or Sale
Desirable close in west side location. Avail. Dec. 1. Heavy floor load, elevator, daylight. Truck bed loading. $250 per mo. or will sell with $3,500 down; bal. like rent.
J. W. FERRY, OLDER REALTY CO.
120 S. La Salle. Andover 3120.

FIRST FLOOR
FOR RENT—19,000 sq. ft., drive-in doors front and rear. Inside loading dock. Reasonable rental. Heat included.
Willoughby & Co., Inc. Central 5050.

BARGAINS—SALE OR LEASE.
443 N. Racine, 1 story........ 8,700 sq. ft.
2815-25 Roscoe, 1 story.......14,000 sq. ft.
3022-32 N. Rockwell, 1 story.15,400 sq. ft.
336-38 W. 47th-st., 2 story... 5,000 sq. ft.
2125-29 W. Lake, 1 story.... 9,700 sq. ft.
Wm. J. Kehl, 1225 N. Maplewood, Bru. 1580.

160,000 SQ. ft., concrete, sprinklered, 3 story bldg. Superior unobstructed daylight thruout. Well designed; truck loading platforms; switch track. Prominent N. Side location. Owner will completely operate space at fair rental. Randolph 2311.

10,000 SQ. FT., 1ST FLOOR
Close-in west; suit. for stock and office; fireprf., spk. bldg.; 200 lb. flr. load; truck level loading; low insurance.
LANG, WEISE & CELLA. RAN. 2574.

70,000 Ft. 1 and 2 Story Bldg.
On track. Spkld. Add. land. Rent 17c ft. 30,000 ft., 1 sty. bldg.; gd. lite. Make offer. 7,500 ft., 1 sty. bldg. Trk. $125 mo. Del. 6785.

FOR sale—Bargain; modern, light, 2 story brick factory building, 36th-st. near Halsted; 33,000 sq. ft.; 5 ton crane; skylights. Suitable also for storage and garage purposes. Excellent loading facilities. Terms. Ross, Browne & Fleming, Whitehall 7373.

1 STORY FOR RENT
25,000 sq. ft. mfg. bldg.; good offices. Owner will heat. Incoming switch track.
CHITTICK, INC. Superior 5427.

BEST CASH OFFER TAKES.
No investment is safer than this modern 2 story brick mercantile bldg. Only 14 yrs. old; 50x125; suit. for auto sales, repair, cleaners, laundry, light manufacturing. Address O N 60, Tribune.

FOR sale—Switch track sites; Bryn Mawr area, 600x270; southwest Englewood, 600 x220; Mayfair, 240x125; Lincolnwood, 20 1-ac. sites; also cons. leasing; priv. owned; cash or terms. Address O B 63, Tribune.

NORTH SIDE
For sale—50,000 sq. ft.; 4 sty. bldg. with adj. 1 sty.; all daylight; very reasonable. WILLOUGHBY & CO., INC. CEN. 5050.

FOR RENT—17,500 ft. on 3 daylight floors; near Union station. Freight and 24 hour passenger elevators. Enclosed loading platform, steam heat. Sprinklers. Call Kempler, State 4485.

WILL divide and sell at a very low price 180,000 sq. ft. of ground floor space in brick bldgs. Good for heavy storage or mfg. Chicago freight rate zone on route 66. Phone Beverly 1942.

WANTED
15,000 to 25,000 sq. ft. on 1st floor. Must have R. R. siding; W. or N. or near N. Side. Will buy or rent. Address O D 461, Tribune. Give full particulars in letter.

33,000 Ft. Spkld. Mfg. Bldg.
Prominent corner location; suitable light or heavy mfg.; fine offices. Sell or rent reasonable. Randolph 2311.

FINAL LIQUIDATION.
30,000 sq. ft. of ground; 20,000 sq. ft. bldg.; zoned heavy mfg.; owner wants ofr. Hogan & Farwell, Inc., Industrial R. E. Dept. Wabash 7300. 141 W. Jackson-blvd.

FOR SALE—18,000 sq. ft. fireproof factory; ideal for foods; with large coolers; tile floors; h. p. steam; several toilet rms. 1713 W. Fulton-st. Call Randolph 2300, Mr. Beeman.

21,800 SQUARE FEET.
For sale, rent, or may build to suit. Choice vacant land, N. N. E. of Mich. Cook & Fairbank, Inc., Excl. Cen. 1117.

FOR RENT.
High grade 2 story building near loop. 36x110, concrete, sprinklers.
J. Curtiss, 111 W. Monroe-st. RAN. 2363.

BARGAIN FOR QUICK SALE
1 story; drive-in doors; 1½ miles west of loop; 100x115; $15,000. Randolph 2311.

RECEIVERSHIP BARGAIN.
28,000 sq. ft. spk. bldg.; No. W.; $25,000. Hogan & Farwell, Inc., Industrial R. E. Dept. Wabash 7300, 141 W. Jackson-blvd.

FOR Sale—26,000 sq. ft. on switch, 1,000 sq. ft. office bldg. and crane type bldg. with 15 ton crane. Add. vac. Wm. Schick, 2917 S. Cicero. Lawndale 1418.

160,000 FT. ON TRACK.
Concrete, spkld. bldg., heavy fl. load, fine switch and trucking; big elevators. Sell or Lease. Address H D 417, Tribune.

NEAR NORTH SIDE.
7,500 sq. ft. floor; pass., freight elevs.; htd., spk.; excel. light; immed poss.
LANG, WEISE & CELLA. RAN. 2574.

FOR SALE—Warehouse or factory; 85,000 sq. ft.; sprinklered; on switch; mill construction; 3 miles north of loop; efficient; bargain. Hart & Whetston. State 8270.

TO Rent—20,000 ft., 1-sty., 4-car track and loading dock; offices; high ceiling; heavy fl. load; quick poss. on short or long lease. ADDRESS H D 416, TRIBUNE.

1 STORY FACTORY
FOR RENT, 5,000 sq. ft., west side, drive-in doors, heated. Farnam, Haymarket 2170.

FOR SALE or rent—Chicago Tank Terminal; 1,400,000 gal. cap.; bldgs., tracks, sewers, elec.; imm. deliv. P. C. Smith, Reg. 8100.

FOR SALE—Corner vacant, 23,000 sq. ft.; zoned; heavy industrial; nr. blvd. on well known street; might build. Randolph 2311.

FLOOR 3,000 sq. ft.—Will divide. Bldg. downtown; sprinklered, elvs., heat, live steam. Low rent. Central 5753.

FOR sale or long lse., 150,000 sq. ft. mod. warehse.; 5 car switch; 12 truck loading. CHITTICK, INC. SUPERIOR 5427.

FOR SALE ON TRACK.
65,000 sq. ft. 1 and 2 sty.; spr.; bargain. CHITTICK, INC. SUPERIOR 5427.

24,000 FT., 1 story with 2d fl. offices; spk., skylights, insul. roof. Ex. mfg. plant, West Side. Address P M 538, Tribune.

5 STY., 30,000 ft.—Heating plant; lge. elev.; gd. for woodwk. plant; dust collector; N. W. Side. Gozder, Mohawk 2818.

1120 N. ASHLAND-AV.—1st floor and part basemt.; 5,000 ft.; heat; excel. light; elevator; immed. poss. Gozder, Mohawk 2818.

CONTRACTOR'S yard, 72x125; brick garage, 30x40, suitable for trucks; near Ryerson's plant. Dearborn 3757.

WAREHOUSE space—Appr. 1200 sq. ft. With or without offices; Mod. Specialties Bldg.; also bsmt. spc.; 415 W. Chgo.-av. Sup.1761.

FOR RENT—Bldg. 6139-49 N. Western-av. 100x105 ft.; air compressor and hoist.; frt. and rear driveways. Owner. Hol.1668.

FIVE S. W. side vacant locations—Adjoin R. R.; 40,000 to 103,000 sq. ft.; clear. sacrifice. Address H 583, Tribune.

RENT—413 W. Huron-st.; 30,000 sq. feet; sprinklered; ht. plant; freight elev.; $400 month. Hart & Whetston, State 8270.

FOR sale—Brick bldg. suitable light mfg.; 2 flrs., approx. 10,000 sq. ft.; Diversey-blvd.; price reas. Buckingham 8800.

4339-4345 N. WESTERN-AV.—1-story brick; ideal for mfg.; large yard; small cash payt., bal. 4%; real bargain. State 5815.

FOR SALE or lease—67,500 sq. ft.; fireproof sprinklered; close in. Price attractive. Edenburg. Calumet 4290.

3 MILES N.—1 sty. factory; 28,000 sq. ft.; htg. plt.; $35,000; or lease. Fra. 7990.

RENT—Close-in MFG. SPACES. 8,000 ft., 7,500 ft., htd., sprkld.; switch tr. Moh. 6061

2 STY., brk; lgt. mfg. bldg., 23x35; pow., gas, wtr., cmt. flr.; $27.50. 4640 W.Superior

FOR rent—1st floor, 7,000 sq. ft. N. W.; gd. light; near L. Fra. 1080.

FOR rent—All or part 30,000 sq. ft. garage; 1 story; no posts; light mfg. Buck. 6900.

TO RENT—FLOORS AND LOFTS.

Storage Space
TO RENT, NEAR LOOP.
TRUCKS, CARS, MDSE.
FIREPROOF; STEAM HEAT.
CALL HARRISON 4806.

844 W. ERIE-ST.
9,500 sq. ft.; 1st floor and daylight basement; steam heat; good office; reasonable rent. Ph. Randolph 2300.

STORAGE SPACE for rent—In fireproof warehouse; N. W. Side; any size desired; low rentals and insur. rates. Holly. 4300.

WANTED—STORES, OFFICES, LOFTS.

STORE—Small, vacant; with living quarters. Not over $20. Address J 74, Tribune.

SUBLEASE—Part or all office and small warehouse space. Reas. Palisade 3549.

WANTED—Dental loc. Ill.; with or without residence. Address H 584, Tribune.

WANTED to rent—Space No. Side shop for infants' wear. Address E 208, Tribune.

SMALL SPACE—Furnished office; s. h. near loop. $10-$15. Address H E 1, Tribune.

TO RENT—FARMS.

10 ACS. on Milwaukee-av.—6 r. house, gar., gas sta., $60. Rappold, 4968 Milwaukee.

WANTED—TO RENT—FARMS.

40-60 ACRES—15-20 mi. W.-N.W. of Chgo. P. Nonnenmann, 5649 Leland. Kil. 5844.

CHICKEN farm—30 m. of loop; gd. resid. Give details. Address O S 293, Tribune.

FARM—40-160 ac. with or without option to buy. Ill. or N. Ind. E. Heise. R-1, Palatine.

40 AC. with option to buy—Must have running stream. Address O S 294, Tribune.

TO RENT—OTHER CITIES.

GARY, IND.—For rent or sale excellent corner; suitable for tavern, grocery or drugstore. Address J 109, Tribune.

WANTED—TO RENT—MISCELLANEOUS.

GROUND floor loc. for roller skating rink; state partic. Address P M 300, Tribune.

DOGS, CATS, BIRDS, PETS.

AQUARIUM AND SUPPLIES.

LARGE RARE Amazon shipment just received—Leaf fish, Pelican fish, Blow fish, Clown Loach, Bumble Bees, New Corydoras. SUWANNEE Water Gardens, 810 W. Congress. Wholesale-Retail. OPEN SUNDAY.

BIRDS.

HEALTHY young singing canaries — Good breeding stock. 4736 Beacon. C. Strong.

CATS.

BEAUTIFUL Persians and genuine Siamese. 2541 N. Central Pk.-av. Alb. 4137.

BLUE Persian kit.—blue-black. Serv. Call Sat., Sun., eves. 3445 N. Seeley. Wel. 0454.

DOGS.

Boston Terriers.

TOYS—SCREW TAILS, BAT EARS. PRIV. SEE. 6527. 1610 JACKSON-BLVD.

BOSTON puppies, pedigreed bat ears, screw tail. Priv. Reas. Ryan, 7817 S. Emerald.

SAC. beau. bull pups, champ. stock, 2 mos. Village Kennels, 101 N. Cuyler, Oak Park.

FEMALE—3 mos., dark seal, perf. markings, ped., AKC reg.; priv. 3653 N. Ravenswood.

PUPPIES—Exc. marked; reas. to good home. Priv. party. 1637 N. Major-av. [5700 W].

TOY Boston pups—Bat ears, screw tails, home raised. $15-$20. 4947 W. Kamerling.

BOSTON puppies—A-1 pedigreed beauties, 6 weeks old. Private. Pensacola 5206.

4 CHAMPION bred ped. Boston terriers, $25-$35-$45. Sullivan, 3812 N. Bell-avenue.

Boxers.

BOXER puppies for sale—Lustig and Dorian blood lines. Ardmore 2727.

Bulldogs.

ENG. bull pups, 6 wks. Champ stock, all prices. 333 S. Harvey-av., Oak Park.

PEDIGREED English bulldogs-puppies; good stock. 3017 N. Menard.

ENGLISH bull pups—Also grown female, pedigreed. Call Sun. or eves. 2034 Melrose.

Chow Chows.

CHOICE HEALTHY ped. puppies; cheap. Whipperman, 179th; Rt. 42A. Tinley Park.

HOME BRED PUPPIES—9 WKS.
Ped.; reas. 937 N. Pulaski. Belmont 4520.

Collies.

PEDIGREED COLLIE PUP—6 mos. old. Reasonable. 3641 S. 62d-av., Cicero, Ill.

Chihuahuas.

1-3 LBS.—Beautiful; all colors, ages; reg.; reas. Stud serv. 6125 Grace. Kil. 3785.

Dachshunde.

BROWN MALE—Pedigreed; 2 years old; friendly, excellent apartment dog; perfect health. Phone Rogers Park 3320.

WANT female Dachshunde—Must be housebroken. C. Neilson, 5800 Blackstone-av. Hyde Park 3143.

Dobermann Pinschers.

HEALTHY PUPS—INOCULATED and trimmed. MILKE'S Training and Boarding Kennels. Waukegan-rd., ½ block S. E. of Dempster. Morton Grove 1736.

CHAMPION bred ped. pups—Innoc., ear trim. Hay. 2724. Univ. 1533. Elgin 9825Y3.

Fox Terriers (Wire & Smooth Hair).

LARGEST SELECTION WIRE PUPPIES IN CHICAGO DISTRICT—Healthy AKC stock; all ages; sensibly priced according to quality. SHERIDAN, 7104 N. CLARK.

HOME OF AMERICA'S SUPREME champions—Wire haired pups; reas.; also champions at stud. 4372 W. Ogden-av.

WIRE pups by Star Dust of Wildoaks; also stud. Ada Pratt, Bridewell-rd., Palatine.

TINY toy fox pups—$10. At stud. 4½ lb. male. 10334 Lawndale. Cedarcrest 5343.

German Shepherd Dogs.

SAC. German Shepherd ped., 12 mos.; trained. Jacobs, 6751 Jeffery. Plaza 4594.

POLICE pups—Thoroughbreds; best stock; none better; priv. 7153 S. Marshfield.

Irish Terriers.

IRISH terriers—3 mos. old, full of pep; not the shy, nervous type. Bred in the purple. Sire imported Champion Slemish, Splendid Dam Raloo, Fair Lady, 12 champions in 4 generations. Unbeaten for home, car or children. An opportunity to get true specimen of this noble breed. A. Lappin, 1357 E. 53d.

BEAUTIFUL IRISH TERRIER puppies—From prize winner and son of "Jamestown Lad." Reas. Car broke. 7808 Vernon.

PED. IRISH TERRIERS, 6 MOS.
Reas. W. A. Butler, 1338 W. 98th. Bev. 0655.

Kerry Blue Terriers.

KERRY pup male—3 mo. Grown stock for show and breeding. Ped. Inoc. R. Holt, 154th-st.-Mich. City-rd., So. Holland, Ill.

Miniature Pinschers.

MINIATURE Pinscher pups—Best blood line obtainable. D. D'Alesio, 6435 S. Laflin.

Pekingese.

PED. puppies—Vitamin fed, home raised beauties. Good homes only. $25. Irv. 2891.

Pointers.

POINTER PUPS—10 wks.; registered. 4563 N. Narragansett. Pensacola 6256.

4 MO.—2 females; exc. blood; A. K. C. Reg. Should be fine hunters. La Grange 1705Y4.

POINTER PUPS—Reasonable; pedigreed. 7420 Lafayette. Aberdeen 9268.

Pointers (German Shorthaired).

A-K-C 3 MO. Sire—Ch. Fritz Schwarenberg. Day ph.30. G. Keilman, 12th-st., Hobart,Ind.

Schipperkes.

REGISTERED Schipperkes puppies—10 wk. old. Demke & Weinz, Golf-rd., 1¼ mi. W. Milwaukee-av. Des Plaines 3038-R.

Scotch Terriers.

YOUNG pedigree Scottie — Female, trained. Lincoln 8180, evenings or Sundays.

PED. Scottie puppies — Also grown stock; AKC; private; reas. 5005 Foster-av.

ONE beautiful Scottie pup and one grown Scottie. Reg. black fem. Vin. 0242.

JET BLACK pups—4 mo., reg. A. K. C.; reas. 5659 Ridge-av., near Broadway.

2 BEAUTIFUL black male pedigree. Champion blood line. 7627 Vernon.

Setters (English).

8 WEEKS Ped. Orange or Blue Belton. Also 9 mo. Orange female, out of champ. 4641 N. Knox-av. Pens. 2262.

ENGLISH setters, Llewellyn strain; puppies, $25 ea.; mother, $40. Phone Glenview 132.

Setters (Irish).

IRISH SETTER ARISTOCRATS.
5 months old; sire Ch. Kleiglight O'Aragon, dam Crink's Shane Adare [by Champion Tim of Adare, C. D.].
BRIDGE CITY KENNELS,
R. R. No. 1. Lucerne, Indiana.

REG. IRISH SETTERS, Eng. setters, cocker spaniels—From 7 wks.-8 mos. HIDE-A-WAY KENNELS, Patterson, 152d-Kildare-av., Midlothian. Blue Island 2669Y2.

COUNTRY raised Ped. Reg. 9 wks. pups—Show or hunt. $20-$25. Lin. 2040, wkdays.

PUPPIES—10 wks.; pure-blooded. 6449 Drexel. Midway 3210.

Shetland Sheepdogs.

PUPPIES—Sired by champions; registered with AKC. 2264 W. 107th-pl. Beverly 6769.

Spaniels (Cockers).

PEDIGREED black and white male—1 year; housebroken; $25. Call Forest 2536.

HEALTHY Cocker Pups—A.K.C.; all colors. J. Reilly, 1 mi. N. of Roselle, Ill.

MALE—3 years old; red beauty; reasonable to good home. Plaza 1400, apt. 508.

DOGS, CATS, BIRDS, PETS.

Spaniels (Cockers).

LARGEST COCKER breeders in Chicago area. Must sell 30 choice pups, $12 up; 6 wks.-1 yr.; all colors. VILLAGE KENNELS, 101 N. Cuyler, OAK PARK, block south Lake.

SALE—Beaut. blond male cocker spaniel; 15 mos.; reg.; house broken. Hyde Pk. 8741.

QUALITY BRED Buff Cocker Pups — Ped. McNeil, 492 Cottage, Glen Ellyn, Ill.

REG. pups of quality—8 wks.-7 mos.; stud serv. 910 E. Roosevelt-rd. Wheaton 2493.

HEALTHY, beautiful, thoroughbred—10 wks.; male or female; $10 and $12. Pal. 2712.

COCKER spanls.—Blk. beauties; reas. A.K.C. reg. Priv. 6609 Drexel-av. Mid. 7532.

7 WK. Ped. Buff or Red.; male or female; reas. 4641 N. Knox-av. Pens. 2262.

PUPPIES—3 months, male, show stock, A.K.C. reg. 8020 S. Luella, Reg. 1728.

BLK Cocker pups—Home raised; best blood line, A.K.C. registered litter. Rav. 2700.

PED. BLACK COCKER PUPPIES.
Home raised; private. 8936 S. Racine.

PUPPIES—3 mos.; black, red; $15 and up. AKC reg. 6935 W. 95th-pl. nr. Harlem-av.

BEAUTIFUL PUPPIES—All colors, A.K.C. reg.; champ stk. 220 Harding-rd., Lombard.

Spaniels (English Springer).

11 WKS. OLD MALE SPRINGERS.
Also a litter of Eng. Setter puppies. R. E. French, 756 Elm-st., Glen Ellyn. G. E. 168.

PED. PUPS—3½ months old; field and bench stock. 5625 S. Hamilton. Rep. 7197.

PUPPIES—Good hunting stock; price reas. 2442 S. Sawyer. 1st fl. Rockwell 7387.

Toy Manchester Terriers.

BREEDER of champs—Perf. hse. dogs, male, female pups; Chihuahuas. 2734 Maypole.

Dogs—Miscellaneous.

SALE! SALE! SALE!
Beaut. Collies, Germ. Police $5 up; Cockers, blacks, reds, buffs $10 up; Bostons, Wires, Scotties, Poms $8 up; Toy Fox, black and tans, Springers, Setters, Airedales, Dobermanns, St. Bernards, reas.; mixed pups, $1 up. 10780 Indianapolis-blvd.

WHEELING KENNELS
LOCATED ON MILWAUKEE-AV.
¼ MILE SOUTH OF WHEELING, ILL.
BEAUTIFUL litter of Cocker Spaniels, Springer Spaniels, Scotties, Wire Airedales, Beagles and others.
SEE THIS STOCK BEFORE BUYING.

PHIL'S KENNELS,
5244 SO. ARCHER—BARGAIN WEEK.
50 pups; all pop. breeds. Sold at bargain prices. Week-end special to show, toy show type fox terriers and toy Bostons. Extra small bat ears, marked perfect. Archer-av street car to the door.

9537 S. Western—We Trade
Going out for business. Everything must go. Ped. Wires, Scotties, Boston, Cockers, Toy Fox, Irish Terriers, Spitz, Chows, English Sheep, Collies, Police, Shepherds, Airedales, Burglar Proof Watch Dogs.

BREEDERS' KENNELS
Dash., Gt. Dane, Police,
Fox Terr., Airedales, Cockers,
Wires, Boston, Scotties.
BOARDING-CLIPPING-BATHING.
7920 S. Chicago-av., nr. Stony. Reg. 2191.

Lorings for Better Pups
Beau. select. Springers, Poms., Setters, Bostons, Collies, Wires, Dobs., Cockers, Scotties, Spitz, Foxes. Very low prices. River-road, 1 blk. N. Irving Pk. Fra. Pk. 2174.

SELLING OFF!—Bostons, Cockers, Wires, Scotties, Eng. Fox, Toy Fox, Bk. and Tans, Police, Dobs., Sheps., Collies, Ratters, Danes, St. Bernards, 50 watch dogs, farm dogs; low as $2. 524 N. Cicero-av.

100 PUPPIES, dogs; all popular breeds, $7-$5-$3; mixed, $1. Watchdogs, $3 up. Trained Boston, wire, police, $12. 6456 Cottage Grove. 'Til 10 p. m. and Sunday.

PUPPIES—All popular breeds, $3-$5; mixed puppies, $1. 834 Milwaukee. Open eves.

Dog Accessories.

SUMMER ECZEMA IN DOGS
Use HILO DIP & OINTMENT, 25c and 50c each. At Pet and Department stores.

Goats.

FOR SALE—100% pure registered Toggenbury milk goats. Hoodwin, Bridgeman, Mich.

STORE AND BAR FIXTURES.

CHAS. BENDER CO.
INC.
Tavern and Store Fixtures
"MOST FOR THE LEAST."
Single items, complete outfits, new and used fixtures for every bus. incl. taverns, hamburger restaurants, jewelry, show cases, counters, refrigerators, cigar stores, etc.
TERMS to suit your convenience.
10 slightly used tavern outfits, $135 up.
Your fixtures accepted in trade.
FREE DELIVERY AND INSTALLATION.
Chas. Bender Co.
608 N. WELLS-ST. SUPERIOR 2361.

STORE, BAR, and LIQUOR FIXTURES at a big sacrifice—Meat market, delicatessen, drug, restaurant, florist, cigar, hamburger, hundreds of other fixtures; refrigerated display cases, complete with unit; out of town orders given prompt attention; easy terms.

ADOLF BENDER
514-516 N. Halsted-st. at Milwaukee-av.

SPECIAL PRICES THIS WEEK.
Bars 30 ft., 24 ft. latest type 1,000 Bent. chairs $15. G. E. reach-in boxes. Blue-Flash bev. coolers; booths; lunch counters; tables; stoves; griddles; steam tables; reg. scales; elect. slicers, etc. See us first for lowest prices. Open Sunday or evenings by appt. 1225 W. Madison. See. 1567.

CLOSING out restaurant and tavern—Broilator; soda carbonator; small kitchen equip.; 1 h. p. refrig. compressor with blowers and coils; cash register 1 yr. old cost $950; one portable rustic cypress double store front; steam tables and linoleum. 1416 Wilson-av. Open Sunday.

USED STORE FIXTURES.
BARGAIN PRICES.
Shelving, refrigerators, dairy cases, display tables, cash registers, coffee mills, candy cases, bakery cases, wrapping counters; all type store fixtures.
617 Hobbie St., Fixt. Dept., Mohawk 1800.

25C A DAY RENTS A 10 CU. FT. REFRIGERATOR FOR ANY TYPE OF BUSINESS; EVENTUAL OWNERSHIP; METER PLAN. FOR DETAILS CALL ANDOVER 4444.

ICE MACHINE—½ h. p., water cooled, 3 months old. Complete with Peerless blower for beer cooler or meat market. $200. Calumet 3330.

1 HUSSMAN 8 ft. refrig. counter; double duty triple glass; $300; terms. Also scales, slicers, registers. D. & M. Finance, 9 W. Washington. Franklin 1966.

WALK in cooler, 30 ft. refrig. meat display cases, 3 scales, el. register and grinder, Blocks safe, ice machine, etc. AUCTION SALE TUESDAY, 11 A.M. 2206 E. 71ST.

10 FT. Super-Cold, full vision case and machine, $375, $1 down, 75c daily.
KLING RICHTER CORPORATION,
1334 Washington. Canal 5788.

FOR sale—Men's and women's walnut finish store fixtures, and 4 corner show cases. Dinet & Company, Joliet, Ill.

SUPER-COLD refrigerated display case complete 9 ft. Like new. Balance $694, $1 down, $1 per day. 540 North La Salle.

GOING out of bus—Sac. all new fixtures of 5 and 10c store; orig. cost $3,500. Price greatly reduced. 2933 Milwaukee-avenue.

COMPLETE meat market fixtures for sale—Sac.; prac. new 10 ft. refrig. case; market cooler, etc. 12252 S. Michigan. Pull 5047.

SHOW cases, display case, mirrors, etc. Will sell all or part on terms. D. & M. Finance, 9 W. Washington. Fra. 1966.

USED 9x8 Walk-in cooler; suit. for meat mkt. or liq. store. McCray. 1507 S. Mich.

STORAGE Frigidaire, 6 ft. long, cork lining, perf. running cond.; $75. 1006 Foster-av.

COMPLETE tavern fixtures for sale—1670 Milwaukee. Humboldt 1218.

MODERN store fixture—Must sell at once; cheap. 1058 Wilson.

TWO sets beautiful mahogany booths—Leather upholstered. Ambassador 9364.

DOUBLE DUTY REFRIG. COUNTERS — 6 and 8 ft.; very cheap. 220 W. HURON-ST.

5c-10c STORE fixtures—Modern; like new; will sacrifice. Rogers Park 9809.

FOR SALE—10 display showcases for mdse. and candy. 509 S. State-st.

USED battleship linoleum, 26,000 sq. ft., heavy weight. Central 3869.

MARCEL chairs, $3; waving mch., $39; 4 ft. showcase, $9. Paidar Co., 1120 N. Wells.

TYLER type store refrig. with display case; reas. Aftes 6 p. m., Grovehill 1274.

FLOOR cases and wall shelving, counters, table, wind. disp. stands. 1672 W. Ogden.

3 REMINGTON cash registers for sale; reas. Inquire in store, 1869 N. Damen-av.

CASH REGISTER—$500 value; sell for $195. Private party. Virginia 0917.

PARCEL POST AND EXPRESS.

Farm, Dairy, Nursery Products.

DATES—CALIFORNIA—DATES.
Calif. grown Standard grade dates. A delicious, nutritious health food. Five pound carton 98c, shipped C.O.D. delivery extra. John Jeffery, Coachella, Cal.

COUNTRY sorghum—Direct from farm; post paid, $1.25 gal.; 5 gal. $5.50; 10 gal. $10.50. Q. Service, 330 South Wells.

FRESH white eggs. 58 lbs. per case up. 1936 S. 13TH-ST. MAYWOOD 8018.

Mail Order Specialties.

PECANS—3 lbs., delicious, fresh shelled pecan halves, $2.00, prepaid. Money returned if not pleased. HITCHCOCK PECAN CO., Galveston, Texas.

HUNTING PROPERTY AND PRIVILEGES.

HUNTERS ATTENTION!
400 acres of good pheasant marsh and wild duck retreat for only $15 an acre to settle an estate.
Walworth County Realty Co., Elkhorn, Wis.
T. W. Morrissy. H. E. Gilbert.

OPENING—4 members season's shoot, Illinois River 440 acre duck preserve, 145 miles from loop. 300 Peoria-av., Peoria, Ill.

EXCLUSIVE Illinois river Duck club has season memberships for sale; no day hunters. State 4447.

EXC. 200 A. Duck Res.—For rent or sale. Geo. Isch, 1027 S. Adams, Peoria, Ill.

REAL ESTATE—CENTRAL.

FORCED TO SELL—Central fee, $200,000; nets 10%. Address J 104, Tribune.

REAL ESTATE—APARTMENT BLDGS.

General.

ATTENTION BUILDERS—ARCHITECTS—INVESTORS.

We have several properties suitable for remodeling; will show substantial income. Well located, some near north side. Call week days or write. Ross, Browne, & Fleming, 919 North Michigan-av. Whi. 7373.

FOR SALE OR TRADE—94 room hotel and restaurant; completely equipped and furn.; less than 50 miles from Chicago; terms. G. J. Grossman, 120 S. La Salle. Fra. 6217

GRIFFITH. Ind. 14 apt. bldg., 3 rms. and bath, all rented. Good inc. Acct. illness. Chas. McFarland, Griffith 118.

South Side.

A REAL BUY—$1,000 CASH

De luxe 2 apt. bldg., near 79th-Kingston: Octagon front: 5 and 6 rms.; arched doorways; enclosed porch; elec. refrig.; table top stoves; 2 car gar.; side dr. Price, $9,500. Submit offer. Mr. Guest.

McKEY & POAGUE

7911 S. Ashland-av. Radcliffe 7911.

3 APARTMENT—$12,000

In Jackson Park Highlands, 3-5 large rooms, with sun parlors and sleeping porches, table top stoves, and G. E. refrigs. $2,500 down.

SWAN-LORISH

1959 E. 71st [Persson], Fai. 6410.

7441 SO. SHORE-DR.—On 50x424 ft.; 7 and 7 rooms; 2 baths on 1st, 3 baths on 2d. Lake and drive frontage; 5 car garage. Pr. $26,000
6828 Cregier—2-2 apts. on 50x163 ft. Income $1,920. Nice cond. Pr. $8,750

JOHN P. QUIGLEY & CO.

2221 E. 71st-st. Butterfield 6200.

FREE FALL 1941 BOOKLET

"REAL ESTATE OPPORTUNITIES."
Selected buys in 2 and 3 flats in various south side districts; call at office, phone, or write for your free copy today.

WILLIAM FLECK & CO.

1135 E. 82d-st. Regent 6550.

2 APT. BARGAIN

Near 75th and Champlain. 2-5 Rooms. Glazed porches. Modern thruout. Lot 35x125. Garage. Price $8,000. Terms.

SWAN-LORISH

739 E. 79th-st. [Mr. Moore.] Vin. 8000.

63D-STREET BUSINESS BLOCK, 16 STORES, THEATER AND APTS.
Income $27,000 year can be increased; new $100,000 loan 4½%; will consider smaller property and cash; excellent chance to consolidate small properties into fine net income or. Ph. Mr. Beatty, Rad. 7300. Op. Sun DONALD F. MOORE. 7748 S. ASHLAND.

10 APT. BARGAIN

2 story corner bldg.; all 4 rms.; table top stoves; elec. refrig. Price $25,000; cash, $8,500; near 80th-Aberdeen. Mr. Shoup.

McKEY & POAGUE

7911 S. Ashland-av. Radcliffe 7911.

8020 COLFAX—Brk. 2 flat, 5s; stm. ht.; arches; new stove and white woodwork 1st flat; 2 car fr. gar.; only 2d flat now available but will be leased Tues., so act before then if buying to live in; $7,750 cash; do your own financing; owner on premises all day Sunday. Pal. 3567.

OWNER PENALIZED $500
for signing leases on this choice 2 apt. until Oct., 1942. Eng. basemt. [fine for rms.], 5 lge. mod. rms.; 2 c. brk. gar. new stoker; ¼ blk. to I. C.; now cut to $8,000. FHA tms. See 1530 E. 71st-pl. today, 1-5. Mindes Rlty., Reg. 0218.

12 APTS.—SOUTH SHORE

Mod. cor. bldg. in ex. cond.; always rented; 4-5 rms.; in-a-door beds; white w. w., arch doors, table top stoves. Inc. $8,400.00. Phone Mr. Anderson, Saginaw 6102. Floyd M. Phillips & Co., 2402 E. 75th-st.

A REMARKABLE VALUE.
6 apts., all 5 rms.; sun parlors, gl. rear porches. Indiv. G. E. refrig.; near roof 1939. Two blocks to I. C. Gr. Inc. $4,200; need $7,000 cash, bal. 15 yrs. See at once. E. L. Tromley, Baird & Warner, 2521 E. 75th-st. Sou. 1855.

INCOME 2 apt. bldgs. with 50 ft. lots. Are very rare like 7014-16 Eberhardt-av.; all oak firs., porcelain baths, hot water heat. 2 car frame gar. Lot 50x125 ft. Price $3,500. Kiser of McClun's, 217 W. 63d. Went. 1844.

LESS 4½ TIMES INCOME.
Modern 16 apts., 2 stores. Income $7,800. All rented. Well located. S. of 62d-st., near Western-av.
SEAY & THOMAS, INC.
30 N. La Salle-st. Central 7060.

FORECLOSURE JUST COMPLETE.
2 STORY CORNER 6 APT., $17,500.
Trustee wants quick sale! 4-4½ rm. apts.; 2-4 rm. apts.; steam heat; free refrig.; excel. rm. layo. Beatty, Rad. 7300. Op. Sun. DONALD F. MOORE. 7748 S. ASHLAND.

3 APT. BLDG.

3 5s; $1,350 dn. Rent. $167.50 per mo. So Shore dist.; I. C., surf. trans. Bldg. in good cond. Call Mr. Dewees, Sag. 6101. Floyd M. Phillips & Co., 2408 E. 75th-st.

LARGE ROOMS

So. Shore 2 apt., 5-5; screen porches; tile bath; side dr.; 2 b. to S. S. I. C.; wide lot. Rent $70 ea. Fine cond. Pr. $10,500. Floyd M. Phillips & Co. Sag. 6101.

3 APT. BARGAIN—$9,500

Nr. 69th-pl.-Harper-av.; all 5s, with bricked in slpg. porches; stm. ht.; sun. par.; rental $167.50 per mo. $1,800 cash, bal. FHA. EARL W. SHICK & CO. FAIRFAX 9280.

2 APT., NR. I. C., $7,000.00

1442 E. 76th-st.—Brick, 5x5 rooms; exc. condition, elec. ref. Lot 31x125.
WOODRICH BROS. Tri. 1800.

APT. BARGAIN, $14,500

In Englewood; 4 X rent [$3,630 yr.]; 6 rms. and sleeping porches; Kewanee boiler; table top stoves; G. E. refrig. Went. 7465.

HYDE PARK—20 APTS.
54th-Harper-av.; 12-4's, 6-5's, 2-3's, base. apts.; yearly income $11,460. Priced to sell. Goods terms to responsible purchaser. Baird & Warner, Inc. Dor. 5400. Mr. Carroll.

DE LUXE 6 apt. Chatham Fields—Tile baths, canvas walls; income $4,600, price only $23,500; will consider clear bungalow as down payment; for details call Mr. Sharp, Radcliffe 0630.

6 FLAT, $17,500.

6-5s; brk. gar.; exc. buy; nr. 79th and Morgan. Ste. 1300.

18 APT bldg.—4-5 rms.; G. E. refrig., modern stoker, excellent tenancy; income $10,500. Pr. $45,000. Linder, H. E. Vetler & Co., 6228 Broadway. Rog. Park 6430.

2 FLAT—6's, canv. liv., din. rm.; new refg., stoves, inl. lin., bkfst. nook; nr. I. C., lake, stores; 3-c. gar.; bin feed stoker; auto. hot water heater; $9,500. 7920 Colfax.

HIGH grade 30-apt. building, finest in Chatham Fields; 3 and 4-room apts.; tile wall baths; rental $7,200; price $85,000. Mr. Keller, Vincennes 6920.

MOVE IN ANY TIME—1ST VACANT.
Open today. 8011 Champlain. Oct. fr., 3 apt., 1-6; 2-5s. Completely recond. $1,450 down. Bal. 15 yrs. Fair. 1371.

3-6 RM. apts.—Good neighborhood; $2,500 will handle, balance monthly like rent. Address O F 52, Tribune.

YELLOW brick octagon front 3 apt.—Tile bath; brick garage; near Beverly. Price $14,500. FHA terms. Franklin 1424.

CORNELL-AV., nr. 53d—6 flats. Barg. Only $13,850; rent $3,720 yr. Hyde Park R. E. Service, 1401 E. 53d-street.

6 APT. bldg.—Cleared less than 4 times rental. Exc. loc. on South Park. $4,000 cash required. Call Briargate 5124.

REAL buy—16 apt. stm. ht.; income $5,310, price $17,000; may trade for 3 flat. Selman, 8013 Cottage Gr. Vin. 6802.

12 FLATS—Englewood; 80 rooms; closed out for only $13,750. Better hurry. Call Dorchester 9629.

3 FLAT brick—20 rms.; best rmg. hse. loc. in Woodlawn; easy to convert; $3,500 cash reqd. Fra. 1024.

S. E. COR. 62d-Ingleside—18 apt. of 4-5 rms. Rent $10,440. Taxes $1,215. For information. Frear Delaplane Co. Hyd. 7000.

BEAUTIFUL buy in a 2 flat—Two 5s, stoker, new ranges, and refrig. nr. 87th-Damen. Suite 1301.

COR. 36 APTS., $70,000.
12-2½s, 15-3½s, and 9-4s; income $16,500. terms. Address G A 411, Tribune.

2 FLAT brick in South Shore—6 rm. apts.; 2 car garage; h. w. ht.; near 1. C.; price $7,000. Call John E. Nelson Co., Sou. Sh. 0220

2 FLAT brick, $5,950; 5 and 6 rms.; furnace ht.; gar.; low tax; nr. 73d and Champlain. Rad. 6601.

SOUTH Shore—6 apt.; 5 large rooms; 12 yrs. old; 6 garages; rent $5,400. Fai. 6710.

FORECLOSURE. 6 flat—3-4s, 3-5s; rent $4,000; nr. 81st-Vernon. $18,500. Ste. 3602

5711 S. LOOMIS—2 flat brk.; 5-5; 2 c. gar.; $6,500. 4034 W. 63d. Par. 6411.

26 APTS.—All 4s; tile baths; rent, $14,800 Price $52,500. Stewart 3601.

5515 WOODLAWN—6 apt. 7 rs.; 6 gar.; inc. $5,940; wt. offer. R. Jackson, 77 W. Wash.

6 FLAT—5 rms.; glazed porch; gar.; nr. 79th-Racine. Price $17,800. Stewart 3601.

65 APT.—Mod.; nr. Drexel and 47th; rt. $32,500, pr. $112,500. Holly. 1500.

12 APT.—Tile baths, canv. walls; $5,700 cash, bal. 20 yrs. Address J 96, Tribune.

5036 PRINCETON—4 flat fr.; barg.; $3,500. A. Kamenjarin Co., Mr. Hirsch, Cal. 4663.

7828 PHILLIPS—3 flat brk., $12,000. A. Kamenjarin Co. Mr. Hirsch. Cal. 4663.

7821 YATES—3-5s; $12,700; 10% dn., bal. 15 yrs. Ins. Co., owner. Dearborn 8714.

3 APT.—8 rms., 3 baths; on Hyde Park nr. Ellis. Price $20,000. Hyde Park 7000.

6-5 RMS.—Opportunity buys; nr. I. C.; all trans. Ernest Cook Co., Saginaw 6011.

2 FL. brk., 7325 Wabash; 5-5; insul.; 2 furnaces; 2 car gar. $6,750. Owner.

2 FLAT FRM.—6-7 rms., furnace and stove; $3,750. 839 E. 71st-st. Ste. 1423.

OWNER of 2 apt. brk., 5-6 rms.; Park Manor; sacr. for quick sale. Vincennes 4478.

APT. bldgs.—Any size. Furn. or unfurn. Any loc. Chi. 10% dn. bal. easy. Fai. 5777.

SOUTH Shore cor. 8 apt.; nr. I. C.; inc. $4,320; pr. $18,500. Mr. Schauer. Vin. 1700

REAL ESTATE—APARTMENT BLDGS.

South Side.

YOUR HOME AND INCOME

5312 Woodlawn—Choice Hyde Park 2 apt., 6-6 rms.; hot water heat, stoker, 3 car garage. Shown by appointment only.

SO. SHORE 2 APT. HOME

Modern 5-5 rms., 3 car garage. Stoker heat. A1 condition. Near I. C. Price $9,000. Small cash required. By appointment.

LOVELY KENWOOD

4846 Kimbark—Attractive 9 rm., 3 baths. Price $13,500. Your last opportunity for such a value. Shown by appointment. ORR REALTY. 1315 E. 53D. MID. 7000.

6 APARTMENT BARGAIN

South Shore; de luxe; ex. lge. rms.; tile baths; canv. walls; vapor ht.; newly decorated and painted; 6 car gar.; nr. I. C. trans.; east of Jeffery. Rents $4,572. Reduced price; $5,000 down; terms; 20 yr. mtge.; $113.75 mo. incl. 4½% int. Call Mr. Powers.

McKEY & POAGUE

7911 S. Ashland-av. Radcliffe 7911.

71ST-ST. BUSINESS CORNER.
BARGAIN: EAST OF JEFFERY.
Stores and furnished apartments; built 1929; highly desirable tenants; low oper. costs; rents $22,250; price, $80,000; opportunity to acquire one of So. Shore's finest buildings. Mr. Rylands.

McKEY & POAGUE

7911 S. Ashland-av. Radcliffe 7911.

TWO SOUTH SHORE BUYS.
Ultra modern 3 apt.; 6 rms.; 2 baths; canv. walls; new frg. and stoves. Rentals $290 per month. N. of 71st-st., conv. to I. C. and Lake. A REAL HOME AND INCOME. Exceptionally high class 6 apt.; 5 rms. ea.; 1½ baths. Enclosed slpg. pch.; conv. to I. C. schools, and churches. $6,000 cash will handle; bal. 15 yrs., 4½% int. Baird & Warner, Inc., Mrs. Long, SOU. 1855.

South Shore Smash Out

Best offer today takes 2 flat brick; 2-6s; glazed rear porches; 3 car brk. gar.; newly dec.; arched doorways; nr. I. C., schls. and churches. See today, 2 to 6 p. m. 1749 E. 72d-pl. Offers start at $6,500.

The BILLS REALTY, INC.

1920 E. 71st-st. Hyd. 2604.

69TH nr. Harper—6 apts., 5 rms. ea.; rental $3,420; can be increased. Price $16,000.

Ingleside, nr. 82d—6 apts.; 4 car brick garage; sun parlor. Only $20,500.

Call us for complete list of South Side bargains.
CHAS. E. FOX & CO.
5500 Harper-av. [Mr. Hurley] Plaza 6900.

COURT TYPE 4 APT.

Large lot. Near 80th-st. Close to transp. and schools. 4-4 rooms. Modern baths, ranges, and refrigerators. Price $12,500.

SWAN-LORISH

Exclusive Agents.
739 E. 79th-st. [Mr. Johnson.] Vin. 8000.

SOUTH SHORE 6 APARTMENT.
Near I. C. and So. Shore-drive. Price only $22,500.00, and most liberal terms. Small down payment. Rental income $4,800.00. All have 5 rm. apts.
GLATT & PRICE [SULLIVAN].
8026 Cottage Grove-avenue.
Vincennes 6920. Cedarcrest 3550.

N. E. Cor. 87th and Burnham

1 store, 6 apts.; income $3,000. 10% down, small mo. payments; excellent investment to build for the future.

McKEY & POAGUE

2100 E. 71st-st., Mr. Hagan. Plaza 2100.

10% DOWN

Buys good brick, steam heated 3 apt. in Kenwood. Fully furnished. Rented, earning high net return on sacrifice price—by out of town owner.
PAUL CASPERS & CO.
1101 E. 47th-st. [Mr. Humphrey] Dre. 1101.

8 FLAT, $20,000

Large 4 rooms; colored tile bath; canvas walls, arch doors, steam [stoker], near 75th and Wentworth. See Mr. Bridsman.

WM. E. MOSBY & CO., INC.

8032 Cottage Grove-av. Rad. 0100.

3 APT. BLDG., $10,950

Nr. 88th-Harper; 5x5x5; G. E. refrig.; glazed rear porches; exceptionally fine cond.; lot 35x125; side drive 3 car gar.; $2,500 cash or will exchange. OPEN 2-5. JOHN McCARTHY, 1405 W. 63d. Rep. 5000.

CHATHAM 6 APT.
Modern 3-4's and 3-5's; canvas walls, arched openings; tile baths; beaut. home neighborhood; convenient to school; can be bought right from private owner for $5,000 down payment. Call Mr. Morris, Baird & Warner. Dor. 5400.

VERY ATTRACTIVE
30 apt. bldg., nr. 82d-Drexel. A de luxe type, 11 yr. old bldg., with tile baths, canv. walls, etc. Has every modern appointmt.; rent $17,000 yr.; pr. $80,000.
S. A. VAN DYK.
5443 S. Halsted. Boulevard 3300.

2 STORES—6 APTS.

Also 1 4-rm. office suite; modern bldg. A-1 condition; income $3,744 per annum. Nr. 63d-Ashland. Bargain price $17,500; or WILL EXCHANGE FOR SMALLER. JOHN McCARTHY, 1405 W. 63d. Rep. 5000.

1310-12 E. 54TH-ST.
6 Apt.; 5 rms. ea.; lot 54x150; table-top stoves; inlaid lin. kitchens; all light rms.; beau. back yard; open front porches; $20,000 terms. Baird & Warner, Inc., 1380 E. 53d-st. Dor. 5400. Mr. Carroll.

6 FLAT—$16,000; 6 4-rms.; 3 c. brk. gar.; excellent location; I. C. trans., terms. 6839-41 DORCHESTER-AV. Agent on premises today, 1-5 p. m.
WILLIAM FLECK & CO.
1135 E. 82d. Regent 6550.

$13,500 CASH

Will buy modern 3 apt. bldg.; 6 rms.; 2 baths; at 7822 Cregier-av.; act quick! O'SCHATZ, RATNER & WITTERT.
352 E. 47th-st. Atlantic 3767.

INSPECT TODAY, 1 TO 6

10605 PRAIRIE-AVENUE.
3 apt., 5 rms. ea., G. E. refrig., 2 c. gar. 33 ft. lot, asking price $9,000. Terms. See today or phone for app't. H. P. 1235.

ONLY $6,900 NEEDED.
Modern South Shore 15 apt.
4 rm. apts. Price $46,000. 4½% interest.

Sutton & Peterson, Inc.

8126 COTTAGE GROVE. TRI. 6217.

LOVELY two apt.—5 rms. ea.; glazed pchs.; oil burner heat opt.; 2 c. br. gar.; $9,000.

JOHN R. O'CONNOR CORP.

1663 E. 79th-st. [Open Sun.]. So. Sh. 7300.

HYDE PARK. 6 APT.
East of I. C.; modern; income $6,100. Price, $26,000; $6,500 cash.
SEAY & THOMAS, INC.
30 N. La Salle-st. Central 7060.

BEGINNER'S LUCK

2 flat; "spick and span"; furn. ht.; gd. loc.; with $800 cash. pr. $4,500. Dombrou. 5100 S. Marshfield. Prospect 1585.

BUYS LIKE THIS are hard to find—Modern de luxe 6 apt.; South Shore; tile baths, canvas walls; south of 79th; only $23,500; will consider clear bung. as down payment; for details, call Mr. Sharp at RAD. 0630.

CORNER 6 APT., $13,850.
Four 4s, two 5s; steam heat, low operating costs; taxes $275; rents low at $2,820 yr. nr. 68th and Loomis. Sack Realty, 6527 Halsted-st. Went. 7464.

2 APT. brk, bargain, $6,250—Five 6 rms., 2 heating plants, arched doors; attractively decorated interiors; lot 30x125 ft.; near 65th and Paulina-st. Went. 7465.

ATTENTION RMG. HSE. OPERATORS.
7 apt. brk.; 12 baths; exc. cond.; 5 car gar.; ripe for convert. to kitnt.; nr. 63d-Ellis; $6,000 d. pmt. Address J 93, Tribune.

MODERN 68 APT.
2, 3, and 4 rms., nr. I. C. and surf.; new stoker, stoves, and refrig. Rental $32,000. Price $115,000. Dorchester 0370.

BONDHOLDER liquidations for cash—6 apt., So. Shr. tile baths; $18,500; lge. mod. bldg. nr. 71st-Jeffery; 4½ x rent. Liscomb. 8715 Stony.

$2,500 CASH
buys real bargain. Liquidation de luxe 6 flat, 7 rooms, 2 baths. Near L. I. C. See this one. Dorchester 9629.

SO. SHORE—18 4 rm. apts.; rent $10,200 yr. Only $42,500, part cash. Hyde Park Real Estate Service, 1401 E. 53d.

ILL health forces sale—6 apts.; mod.; 5 rms.; st. ht.; elec. refr.; t. t. stoves; glzd. rear pchs.; nr. 79th and Halsted. Tri. 4989.

BONDHOLDERS liquidate de luxe 36 apt.—12 yrs. old. Inc. $18,000. Pr. $80,000. John T. Wheeler & Co., 1st Nat. Bk. Bldg.

7647-49 WABASH—4-5s, $17,500; tile baths; unusually large rms.; 10% down, bal. 15 years. Ins. Co., owner. Dearborn 8714.

2 STORY 3 apt., 2 car gar.; $6,900; rent $85. 1154 W. 88th-st. Triangle 7200.

Southwest Side.

TALMAN-AV. NR. 61ST-ST.
Solid built 2 flat brk. bldg., 6-6 rms.; stm. ht., oil burner. Priced for quick sale; $10,000; terms.
ERNEST GEISSLER.
2749 W. 63d. Hem. 3400.

4 TIMES RENTAL! 30 apts., 4 stores, 122 ft. corner. Apartments have canvased walls, tile baths. It's a very unusual investment opportunity.
Address F X 382, Tribune.

NEAR 59th-Washtenaw—Mod. 2 sty. brk., 6-6 rms., bsmt., oil ht., 2 car gar.; income $140; attractive pr. Canal 6044.

MUST SELL today—2 flat; gd. trans.; $1,790—$200 dn. Ap. 3558 Archer. Op. 10-5 Sun.

North Side.

EDGWTR. brk. 2 apt.—6-6 rms.; mod. plbg.; 2 c. gar.; gd. cond. $8,000, tms. Lon. 3354.

BARGAIN 3 flat brk.; Belden-av. Income $1,710. Price $7,500. Fra. 1024.

3828 KENMORE—Brk., 3 apts.; 6 rms.; stm. ht.; gar.; rt. $1,700 y. P. $8,250. Sta. 7688.

6554 N. CAMPBELL—Mod. 2 apt. brk.; h. w. ht.; gar.; pr. to sell; op. 1-5. Wel. 4466.

3-FLAT—Edgewater dist.; 5-5-6; stm.; stoker ht.; 3 car gar.; $8,500; terms. Rav. 2350.

9 APT.—3-5s and 6-4s, nr. Lincoln and Irving Pk. Pr. $22,500. Beck, 2055 Irving Park.

4 FLAT brk.—4 rms., furnace ht., nr. Montrose and Damen. $13,250. Jun. 7124.

4 APT. br., $8,450, 12 apt. br., $14,750, 22 apt. br., $34,500. Cash 45%. Diem.Lon.2482.

RAV. Manor—3 flat 1-5; 2-6 r.; stm. ht.; nr. L, strs.; ex. loc.; bondhldrs. barg. Dea. 1257.

2-6's; BRICK—20% cash, you pay $35 mo.; A-1 condition; $8,500. Hol. 2877. Delaney.

COR. 17 apts.—4 stores; finest loc.; rt. $13,860; $57,000, tms. Rogers. Sheld. 8602.

REAL ESTATE—APARTMENT BLDGS.

North Side.

HOME AND SECURITY.

$2,200 cash, balance like rent, buys 2 flat brick; 2 heating plants. Income $840. Price $7,900.

Well located 4 apt. brick; steam heated, stoker. Annual income $1,680. Price $12,750. Only $4,500 cash.

Modern 6 apt. brick, steam heated. Income $3,240. Price $20,000. Only $8,000 cash.

Will also build to your order in our several desirable residential neighborhoods.

WILLIAM ZELOSKY COMPANY.
2351 ADDISON-STREET.

PRICED TO SELL QUICKLY.
12 apt. Sheridan-rd. cor. betw. Diversey, Belmont; large units; inc. $22,000; owner says sell at market for all cash, or 15% down, Ins. Co. terms on bal. A rare investment opportunity for someone.
ADDRESS G A 409. TRIBUNE.

GLENWOOD 2 APT.

North of Foster; 5 rooms with enclosed porch, 2 car gar. Bldg. modernized. Imm. occupancy one apt. Price $10,500.
QUINLAN & TYSON, 1 No. La Salle.
CENTRAL 0227.

A real inflation hedge

Rogers Park—30 apt. bldg., cor. court type. New stoves, individual refrig. Good renting location. Income over $17,000. Price $75,000. Call for statement and appt. to inspect. Hol. 8600.

3 APT. brk.—5 rm. apts.; tile baths; arch doorways; new bldg. on Winona E. of Western; painted walls in liv. rm. and dining rm.; double apron sinks; kitch. cabinets. With additional income from 2 flat frame in rear; h. w. ht.; 4 and 3 rms.; exc. cond.; requires about $6,000 cash. Gra. 8110.

PRICED TO S-E-L-L.
Well built, 3 apt. 3-6 rms. 3 car gar. nr. L and shopping. $2,500 down. Bal. 15 yr. mtge. Small mon. payments. Really a good buy. 7619 Bosworth-av. Mr. Sargent. B&W. 1415 Morse. Rog. 1855.

Modern 18 Apartment

4 rms.; fine north side location. Income $10,020. Price only $50,000. Excel. financ. Small amt. cash down.
ARTHUR KRUGGEL & CO. Lon. 5531.

BUY THIS 6 APT.

5 rooms; sun parlor; glazed porches; 5 car brk. gar.; indiv. refrig.; table top ranges; stores; rts. $4,074; priced to sell. Ray B. Lino, 541 Diversey-pkw. Div. 4771.

DE LUXE 3 APT.

Oct. frt. yellow brick; 5 large light rms.; 1½ tile baths and kitchen; 3 car gar. Income $2,664. Priced right. Call Long-Kogen, Inc. Rogers Pk. 6500.

2 APT. BRICK, $2,500 DN.

Bal. monthly. 2335 Estes-av.; 5-5; heated, enclos. porch; 2 car gar.; h. w. ht.; rented at $65 ea. Shown by appt. And. 2200.

"YOUR BEST BET"

2-5s; heated sleeping porches; insulated roof; stoker; 2d apt. rents for $60. Good loc. Only $10,500! She. 4045.

100 ROOM HOTEL

Mostly priv. baths. Nr. Lincoln pk. Inc. $30,000 yr. Pr. $75,000; ¼ cash, bal. mtg. Immed. poss. Waveland. Gra. 8130.

SPECIAL VALUE

Modern 3 apt.; 5 rms.; nr. St. Gertrude's. 3 car garage; priced to sell; terms. ARTHUR KRUGGEL & CO. LON. 5531.

Elegant 6 Apt.—Near Lake

Modern; unusually well built 6-6; 2 baths [1 tile], 2 sun par.; mtg. liquidation at 4½ times present low rental. Cent. 6610.

10% CASH DOWN
buys this mod. brk. 2 apt. bldg. in Western-Devon section. 2-6s, H. W. ht.; 3 c. gar. One of few left on tms. sim. to HOLC. Baird & Warner, Inc. Rogers Pk. 1855.

WELL WORTH YOUR INSPECTION.
3 apts.; 6 rms.; tile wall bath; vapor ht.; 2 c. gar.; near L; rents $60 each; pr. paymts., $45 a mo. Must sell at once. Price, $13,500. Mr. Kimball, Lon. 1855.

GOLD COAST opportunity—Modernized 3 sty. apt. bldg., 7 rms. each; double plumb.; frt. and rear encl. porches; large lot. Oakdale av., ¼ blk. west of Lake Shore-drive. $21,000, terms. State 5338.

FINE RES. LOCATION.
6523 N. Campbell-av.—2 apt., 5 rms.; enclosed porch, stoker, roof insulated; price, $10,750. Is less than appraised value. Bowman, State 1800 or Univ. 3132.

A FEW CHOICE INVESTMENTS IN ROGERS PARK PROPERTY.
42 apts., 3, 4, 5s; 12 apts., 2, 3, 4s; 18 apts., 2-3-4-5s. Roger P. Minwegen [See C. C. Snyder]. 1554 Devon. Rogers Pk. 2000.

3 FLAT FRAME.
New cabinet sinks, table top stoves, Frigidaires, h. w. heat, stoker; 3 car gar.; large lot. Nr. L. Splendid income home.
Walter T. Larson, 5159 N. Clark at Foster.

ABOUT $6,500 CASH DOWN BUYS
11 apts. and 2 stores, 4-5 rms.; elec. ref. Kewanee boiler; rt. $6,000 yr.; $2,000 cash. Will sell on contract or consid. sm. td. Rog. P. 3469.

4 APT.—H. W. heat. Winnemac nr. $11,500. 4 apt., stm., stoker, $11,000. $4,000 cash, bal. $64.32 mo. 10 apt. mod., $21,000 and yr. $5,112. W. F. Colvett. Lon. 8234.

Rav. Best Financed 21 Cor.

15 4-6-5; rent $11,300; mtg. $33,000, 4%, 14 yrs.; priced right. Martens. Div. 4771.

3-6s—2 BATHS, breakfast rms.; garages; well located as to schools, stores, trans., lake, etc. Can be had for $13,000. Terms. Briargate 1668.

DE LUXE 3 APT.
Less than 4 X rent; beaut. 8 rm. apts.; tile baths; Engl. bsmt.; excel. location. Mr. Cameron. Superior 1855.

INDIAN Boundary Park—3 apt.; 3-5's; sleeping porches; modern plumbing; 20 ft. living rooms; steam heat; price $12,500. Cook & Jackson. Rogers Park 7754.

2 APT. BLDG.—5-5 rooms and lrd. slpg. porch; canvased walls; tile baths; h. w. ht.; 2 c. gar.; recreation rm.; pr. $12,000. A. K. Mose. 2859 Devon. Hol. 0800.

OPEN for inspection 11-4 Sunday. 6435 N. Leavitt. 2 apt., 5 rms., heated sleep. porch. $10,000. Oct. 1st delivery. Oil ht., cheap operation. Sheldrake 5182.

MODERN 4 year old 2 flat; 5-5 rms.; oil ht.; 2 car brick gar.; landscaped; newly dec. and painted. Good trans. Call Rogers Park 3449.

DEVON-Western de luxe 3 apt., 6-6-6; spac. rms., 1½ baths, 3 car gar., excel. cond. Fine income. Make offer. Bri. 3508. JACOBS & JACOBS., Inc., 2750 DEVON.

4331 KENMORE—Brick 3 flat; steam heat; garage; $9,850. $2,000 cash; bal. monthly. Kohout Bros. Franklin 5047.

BARGAIN—Very desirable apartment-hotel bldg.; rent $17,000; price $40,000 for quick sale. Phone Bittersweet 2581 in a. m.

$1,500 CASH buys 2-6 rm. brk.; also 4 rm. bas. apt.; h. w. h. stoker, gar., 30 ft. Addison-Leavitt, Dirks Co., Lak. 1410.

LAKE VIEW MODERN 3 APT.
5 rms., tile baths, 3 car gar., side drive. Want offer. $9,500. Lino, Div. 4771.

EDGEWATER 6 APT., $15,000.
Near "L." 4 and 5 rm. apts. Rents $3,360. Walter T. Larson, 5159 N. Clark at Foster.

6 APT. PR. $19,500.
Good location and trans. Bldg. in A-1 condition. Address G S 265, Tribune.

1644 N. HALSTED.
4 apt. bldg.; A-1 cond., $4,500. Earns $700 net annually. Owner on premises.

2216 FLETCHER—3 apt. brk. bldg.; gar., wide lot; excel. cond. $9,000; ½ cash. Inspection by appt. Szoeke. Edg. 5918.

1051 CORNELIA—2 bldgs., 2-5's and 3-4's. Monthly inc., $102. Stove ht. $6,500. Easy terms to suit. DON'T DELAY! IRV. 9000.

BONDHOLDERS liquidate fine 24 apt.—Income $10,000. Price, $40,000. Terms. John T. Wheeler & Co., 1st Nat. Bk. Bldg.

BARGAIN—Beaut. new 6 flat bldg.; stoker, incinerator; rent $3,600; pr. $16,000 for quick sale. Ph. Bittersweet 2581 in a. m.

HERE'S a 3 apt. bldg. at price of 2 apt.—6 rm. units at $60; 3 car brk. garage. Just cut to $12,250. "A Buy." Bri. 4000.

DE LUXE 3 apt.—7 rms., 3 baths; 50 ft. lot; side drive; nr. lake; sac., $18,000; cash $4,000. Campe. Long. 1239.

1463 CUYLER-AV.—3 apt. brick; 1-6, 2-7s; light rooms; steam; good cond. Pr. $7,250, tms. Open 1-4 Sun. Mr. Cohen. Buc. 8402.

3 APT., Devon-Western sect.—Octagon 6 rms. each; tile baths; 3 car brick gar.; 20% cash. Anderson, Rogers Park 6430.

1440 ADDISON—Mod. 2 flat brk.; h. w. ht. Cash $5,000. bal. terms. Poss. Oct. 1st. For inspection, call Wellington 4711.

SEE this Sun. Two apt. steam ht.; A-1 condition. Possession now. Pr. only $7,750. 4222 N. Mozart-st., 2d apt.

6 APT. Sheridan Pk.; 5 beautiful rms.; 4½ x rent; 5 car brk. garage; cash. $5,500; Campe, Longbeach 1239.

8 RMS.—Will dec.; large yard; $55. Good trans. 1910 Greenleaf. Rog. 6083.

2 APT. brk.—6-6 rms., exc. cond.; lge. lot; gas, h. w. ht. 4046 N. Paulina, 1st. Owner.

2 FL.—5-5 sun pch., ht. water ht.; 3 car br. gar. Hol. 9249. $11,300. Own. Agts. add com.

FULL pr. $7,000 buys brk. 2 flat; 5 rs. ea.; stm. ht.; gar. Can be financed. Lon. 4210.

2 FL. br. bldg.—6 rms. ea. Sc. pch., 2 gar. Auto. oil ht. 50x182. 1528 Greenleaf. Sac.

2 FLAT BR. 6—6 hse., 2 c. gar.; separate heating; private party. 3611 N. Damen.

5915 MAGNOLIA—1-5, 2-6s. $13,250; 10% dn., bal. 15 yrs. Ins. Co., owner. Dea. 8714.

2, 3, 6, 9, 12, 18 Apts.—Insurance owned; 10% dn.; bal. E-Z terms. Bri. 4100.

16 APTS.—Rt. $7,100; pr., $21,000; terms. John J. Kern, 1520 Devon. Shel. 8600.

DE LUXE 15 flat—Devon-Western district. Tile bath, kit.; sure delivery. Bri. 4002.

ROGERS PARK brk.—De luxe 2 flat; 6 rms.; 2 car brk. gar. Must sell. Franklin 8611.

MOD. 2 apt.—Devon-Western sec. Cash $1,000. bal. 15 yrs. 4½%. Briargate 2234.

6 APT.—Loyola sec.; 5 rms.; gar. Income $4,000. Pr. $18,000. Terms. Bri. 2234.

NORTH Edgewater 3 apt.—6 rms.; 2 gars. Fine loc.; real bargain. Rogs. Park 3223.

$50,000—New 19 apt.; 3-5s, 6-4s, 10-3½s; inc. $10,250. Ainslie-Paulina. L. V. 1661.

3-7S—BRICK; near De Paul university; light apts. Price $7,750. Longbeach 3918.

FRAME 3 FLAT BLDG.—In business section; 1968 Foster-av. Sunnyside 6078.

MODERN 18 apt.—3-4-5; less than 4½ times $10,000 yearly inc. for cash. Amb. 0800.

16 APTS.—Rt. $7,100; pr. $21,000; terms. John J. Kern, 1520 Devon. Shel. 8680.

REAL ESTATE—APARTMENT BLDGS.

North Side.

Nice 18 apt. bldg., near shops, schools and all transportation; 2's, 3's, 4's, and 5's. New equipment and roof. Income about $12,000. Price $57,500; $20,000 cash will handle.

Choice East Side corner near the lake. Exceptionally well built and in first class condition. 40 apartments, including 3s, 4s, 5s, and 6s; some with 2 baths. Canvased walls, woodburning fireplaces, new stoves and ice boxes. Income about $35,000. Pr. $170,000. $45,000 cash required. See Mr. Hokanson.
HOKANSON & JENKS, INC., 513 Davis-st. Evanston.
Gre. 1617. Hol. 1617.

2 FLAT fr.—Nr. Montrose and Western; 4 and 5 rms.; stove heat; modern; on brick 2 car gar. Owner leaving city.

2 flat brick; nr. L stat.; 5 rms., each heated; open porches; brick gar.; only $6,600.

2 flat brick; Edgewater; 5 and 6 rms.; h. w. heat; all modernized; gar.; $7,500; $1,500 down.
GEO. J. KAPPES. 3167 N. CLARK-ST.

Inspect These Fine 6 Apts.

1418-20 ELMDALE: light and airy; 6-5; 5 car gar.; rent $5,100; price right; exc. loc. 630-32 OAKDALE: large, light; 4-5, 2-6, 1-3; base.; tile baths; 2 car gar.; rent $4,930; price right. Martens. Div. 4771.

15% Cash, Balance Monthly

Sheridan-rd. corner, in Rogers Park. 15 apartments, 3-5s, 12-4s. Rental, $8,064. Taxes $850. Price, $40,000.
WELLS-CHINBERG & CO.
4707 Broadway. Longbeach 4103.

Three 6 Rooms, 1½ Baths

Former mortgage holder will sell bldg. only 13 yrs. old for $10,500. 1st apartment available Oct. 1st, 1941.
H. F. PHILIPSBORN & CO.
105 S. La Salle. Franklin 8395.

In Rogers Park, Near Lake

6-6's and 2 baths. Mortgage holder will sacrifice at $21,500; will finance.
H. F. PHILIPSBORN & CO.
105 S. La Salle. Franklin 8395.

24 APTS—SOUND BUILDING.
Choice location; long term mtg. at 4½%. Equity $36,000; shows about $6,000 net after expenses, int., and payments on mtg. Smaller property will be accepted in trade.
ADDRESS G Y 540, TRIBUNE.

6 APTS.—5 rm.; Roger Pk. nr. Sheridan-rd.; sun porches; 4 garages; 12 yrs. old. Appr. rental $5,040. Must sell. Price $21,500, $7,500 cash, bal. long term mtge.
FIRST NATIONAL FINANCE CORP.
33 N. LA SALLE. FRA. 9298.

MODERN 3 APT.

De luxe 5 rms.; sl. pch.; 3 heat. gar.; tile kitchen and bath, new stoves, new refrig.; lge. lot; excel. Devon-Western loc.; ideal home invest.; mtg. liquidation. Cent. 6610.

WEST ROGERS PARK

De luxe 3 flat; 6 rms., 2 baths, breakfast rm., tile kitch., t. t. stoves, new refrig., 3 car brick gar. Excellent cond. Bri. 1111.

BEAU. new 4 apt.; nothing finer; just completed in Budlong Woods; a fine home and income. 2-4's, 2-5's, with built-in gar.; English basem't.; h. w. ht. 2920 Summerdale-av. Ph. Randolph 7400.

PETERSON WOODS, 2 APT. BRICK.
5731 N. Francisco; 5-5s; encl. pch.; h. w. oil ht., billiard rm., 2 c. gar., yard, lge. bedrms., tile bath, incinerator.
Grindle Rlty., 5693 Lincoln. Lon. 7100.

COR. 3 flat—Brk. and frame; 1 3 rm., 2-4s; h. w. ht. Webster, nr. Halsted. Pr. $4,750, cash $2,000. ALSO 4 flat, brk., stm. ht.; 4-5 rms. Price $8,500, cash $3,000, near Lincoln Park. Yonan, 2014 Sedgwick.

APARTMENT HOTELS FOR SALE.
Several high class properties ranging from 56 units to 160 units, incomes from $44,000 to $180,000 year. Principals with cash only, please. Address J 124, Tribune.

7549 N. CLAREMONT-AV.—$18,000.
3 large 6 rm. apts.; light on all sides; 2 baths, tile kitchen; 3 car brick garage.
DRAPER & KRAMER.
2262 Devon-avenue. Rogers Park 8130.

$16,750 CASH BUYS MOD. 38 APTS.
Bal. 15 yrs.; 4½%, 3-4-5's; nr. Sher. and Lake View. Refrigeration and stoves. Your money back in 3 years. Action gets it.
SCHOENLANK & KIRSCHNER. SHE. 8820.

BARGAIN nr. Winnemac and Clark; store and 11 apts.; 4-5 rms.; stm. stoker, elec. refrig., priv. rear porches, 12 brk. garages. Good cond. Terms. Mr. Maier. Quetschke Co., 4165 Lincoln-av. Buc. 8400.

LESS THAN 4 X RENT

13 apts., 6 garages. Offered at $33,000. Income $8,500. Nr. Diversey and Sheridan-rd. Winston & Co., 38 S. Dearborn.

BEAUTIFUL new 2 apt. bldg. in Budlong Woods; just completed; 5 rm. apt. ready for new owner; automatic h. w. ht.; will sell less than cost to produce. 5256 Virginia-av., phone Sun. 7867.

LESS 3 TIMES INCOME

Modern Rogers Pk. 36 apts.; 2 and 3 rms. Furnished. Address FT 187, Tribune.

MODERN BRK. OCT. FRT. 2 APT.
6 and 6 rms.; h. w. ht., oil; steel beams; 2 car brick garage; many extras; fine district. Price $11,500. Lon. 3922.

9 APT. COR. BLDG.—WEST ROG. PK.
4 and 5 rms.—Exc. cond.; present rental $5,500. Can be raised $300. Will net today over $2,200 on $11,500 equity. Hol. 8880.

STOP HERE
6 apt., all 4 rms., 3 sun parlors, 2 car gar. Rents $3,006; $13,000 for quick sale. Albin J. Liepold, 541 Diversey. Div. 4771.

A GOOD BUY—2 flat brk., 6-6 rms.; 2 htg. plants. Close to schl. and L transp., schls., churches. Price $7,500; terms. Duggan, 4551 N. Western. Lon. 0182.

4-5 RM. brick apts.—Elec. refrig.; 4 car brick gar.; lot 50x125; HOLC mortgage; good trans. schools; nr. lake; sacrifice. J. B. Pollasch & Sons, 1146 Noble-street.

EAST Rogers Park; 2-5 rm. brk.; h. w. ht.; slpg. pch.; gar.; nr. St. Ignatius church; public school; Loyola express; $8,500; tms. Address O S 447, Tribune.

$19,000 BUYS 6 FLATS.
Well located; near Wilson L; 60 ft. lot.; sun parlors; screened in rear porches; mble. entr.; rts. $4,200. Schulz. Dear. 7489.

ARCADIA TERRACE—5800 blk. N. Fairfield; 2-5 rms., and slpg. pch.; tile bath; t. t. stove. I. F. stoker; $3,500 cash req. Grindle Rlty., 5693 Lincoln. Lon. 7100.

EDGEWATER 12 APT.
Cor. bldg. nr. "L"; 4 rm. apts.; new stoves. A splendid investment; yearly income $5,800. Walter T. Larson, 5159 N. Clark at Foster.

A FINE cor. 12 apt. Edgewater 4-5 rms. 95 ft. lot; income $7,600; price $35,000. Sterling. 2318 Devon. Sheldrake 5182.

EDGEW.—Completely remod. brk. 2 flat; 2-6's and 4 rm. bsmt. apt.; inc. $2,200; nr. lake and trans. Owner. Longbeach 9853.

4 TIMES inc.—Buys North Edgewater 6 apt. br., 5 rms. ea.; 5 br. garages; $3,500 cash. Address H D 419, Tribune.

MODERN 24 APTS.—BEST CONDITION.
Rent $9,700; $40,000; terms. Haefler. John J. Kern, 1520 Devon. Shel. 8600.

OPEN for inspection Sunday—Two apt. 4234 N. Sacramento-av. 5-6 rms. Newly decorated. 33 ft. lot. Priced to sell.

COR. BRICK STORE, 4 AND 6 RM. APTS.
H. w. ht.; A-1 cond.; inc. $170; only $11,000. At intersection of 3 sts. Hol. 4493.

1546 JUNEWAY-terr.—High grade 2 apt. br. bldg.; 6 rooms each; 1½ baths; $13,000. Wellington 3460.

SECURITY AGAINST INFLATION.
$12,000, bal. mtg.; 13 apt., 3 stores; near bus, st. car, L. Address H 594, Tribune.

R. P. nr. Ridge—2 apt. br.; 1-5 and 1-6; all lt. rms.; rt., $1,200. Pr., $7,000. Mr. Fleck. SCHOENLANK & KIRSCHNER, SHE. 8820.

3 FLAT—Sun. par.; 2 bths.; nr. lake; $13,000. 6 flat; must liquidate; tms. Mr. Lawrence. Curran & Cain. 4545 Broadway. Lon. 2820.

NORTH Edgewater—2 flat, 5 rms.; h. w. ht.; 50 ft. lot; $1,250 cash, bal. mo. at 4%. Minwegen [Snyder]. 1554 Devon. Rog. 2000.

2 FLAT brk.—5 rms. each and 4 rms. in basement; 4 rm. frame resid. in rear; stove ht.; price $6,850. Rog. Pk. 3469.

BARGAIN—Desirable modern 16 flat bldg.; corner; rent $8,250; price $32,000; terms. Phone Bittersweet 2581, mornings.

1312 WINONA—3 flat brk.; 4-5-6 rms.; English basemt.; stm. ht.; Frigid.; 2 car gar.; good cond.; $8,500; half cash.

7 APT.—De luxe Edgewater bldg.; all 4s; 12 yrs. old; steel const.; pr. $19,000; financ. arr. Dette, 1922 Irving Pk. Buc. 2015.

30 APTS. mdrn. bldg. Rog. Pk. dist.; 24-2½s and 6-4s. Inc. $14,000. Priced for quick liquidation. Address J 94, Tribune.

DE LUXE 3 APT.—Near St. Henry's church. Income $4,200, well financed.
ADDRESS O E 453, TRIBUNE.

6 APT. BLDG.—60 ft. lot; G. E. refrig., 4 car garage; good transp.; nr. lake. $5,000 req. Curran & Cain. 4545 Broadway.

12 APT.—Cor.; sac.; 4 and 5 rms.; rent over $6,100; price $26,000; cash $10,000, bal. 15 years. Campe, Long. 1239.

BRIAR at Sheridan—Hi grade 3 flat; sun parlor; 3-7s; wide lot. State 7217.

BEAU. 3 apt. brk.—Stm. ht., stoker, garages. Longbeach 9090, Graceland 5698.

24, 36, 43 MODERN apts. All 4 to 4¼ x rental. Hollycourt 1502.

6 FLT.—6s; 2 bths.; nr. lake. R. Pk. Rt. $5,040. Pr. $24,000; $3,500 csh. Lon. 5332.

Northwest Side.

2 6S, 4 In bs. ft.—St. ht.; nr. Pulaski-North. $4,500, $450 dn., $32 mo. 4441 Elston.

5238 HUTCHINSON-ST.—2 fl. brick, 6-6; gar. $8,750. By owner. Jackson, Pal. 7999.

3 FLAT brk.—5 rooms each; pr. only $8,500, terms. Dette. 1922 Irving Pk. Buc. 2015.

2 FLAT FR.—New shingles; 4-4; nr. Sears; 6 corners; $3,950. Inq. 3052 N. Laramie.

2 APT. 6-6—H. w. ht.; encl. pchs.; 3 car brk. gar. Reas. 5614 N. Spaulding. Jun. 0981.

SACR. mod. 2 flat brk.—H. w. ht.; $7,250; $2,000 cash. bal. tms. Magruder. Long. 4437.

6 FLAT—4 gar.; 58x150 ft. lot; auto. oil steam ht.; $17,000; priv. own. Alb. 8785.

PORTAGE PK. 2 apt.—Brk.; 5-5; 2 htg. plts. Gar.; sacr. $8,500. Senn. 5705 Irving Pk.

4825 N. Kenneth-av.—5-6 rms.; gar.; lot 30x125; terms. Inquire Michigan 3133.

2 FLAT. 6-6, for sale or trade—37½x125; gar.; stove ht. 2537 Cortez-st., 2d.

2 STORY brick; four 4 r. flats; h. w. h.; stoker. 5779 Milwaukee-av. Pen. 0278.

BRICK 4 flat—2-6's, 2-4's, h. w. ht., Portage Pk.; pr. $12,500. BULOW, 4847 Irving Pk.

$9,500, PORTAGE PK. 2 fl. brk.—6x6; 2 c. gar., h. w. ht. Fleischauer, 5419 Irv. Pk.

$500 CASH paymt.—2 4 rm. flats. 37x125 ft. lot. As is $2,100. Open 1758 N. Troy.

REAL ESTATE—APARTMENT BLDGS.

Northwest Side.

AWAKEN, INVESTORS!

RECOGNIZED buys are scarce. These are priced below market. Terms are E-Z. 6 apt. brk. 4-5 rms.; nr. Addison and Milwaukee; $3,000 needed, bal. 200 mos. Cor. 7 apt. brk. 5 rms.; new stoker; a fine bldgs.; only $6,000 down. Let our representative show you these.

BURKE & LYNN

4747 N. Kedzie-av. Irving 7120.

2 APT.—5001 WOLFRAM

Open for inspect. today; 5 rooms ea.; all light and ventilated; mod. dec. and equip.; insulated walls, roof, insure very low heat cost; stoker fired boiler; 3 car gar.; low taxes & expense; priced to sell; terms available. See Mr. Thompson at property. APPLEGATE AND CO. STATE 9200.

Belmont-Central 12 Apt.

Modern, well built 3 story brick bldg.; 3-4 and 9-3 rm. units; steam ht.; table top stoves; elec. refrig.; tile bathrms. Price $31,000.
REALTY & MORTGAGE CO.
OPEN SUNDAY.
3115 LOGAN-SQ. BEL. 0001.

$1,000 DOWN—THAT'S ALL.
See this bargain 2-5 Sunday; oct. front de luxe 4 flat; tile bath, walls; large, light rooms; wide lot; 3 c. brick gar.; ¼ bl. to feeder bus; HOLC mortgage $10,000; monthly paymt., incl. prin., 4½% int., taxes, $99.50. Inc. $235 mo. Price $12,500. 3336 Evergreen. Bender, excl. agent.

COME AND GET IT.
If you are ready to buy, don't fail to see this attrac. pressed brick 2 flat; 5-6 large, light rms., oak trim; furn. ht.; 30 ft. lot; ½ bl. to feeder bus; to close estate; only $5,350. Inspect 2-5 Sun. 3446 Potomac. Bender, excl. agent.

BEAUTIFUL 2 flat, brick; 3033 Gunnison-st., 1 block North Lawrence-av.; 6 rms.; modern stoves, electric refrig.; 2d apt. has canvased walls, white woodwork, large rms., attractive reception hall; 17 yrs. old; priced for immediate sale. Draper & Kramer, Inc., Irving 1808.

Investment Opportunity

24 apts., Monticello near Leland; 18-4's, 6-3½'s; large rooms; G. E. refrig.; mod. stoves; 12 apts. have inadoor beds. Inc. $11,196. Price $47,000. Call exc. agents. DRAPER & KRAMER, INC., Irving 1808.

CORNER DE LUXE 12 APT.
4-5-6 rms., new G. E. refrigs. and stoves, arch doors, tile wall baths, built in tubs and showers. Bldg. newly painted. Inc. $8,300; $15,000 cash, bal. mtge.
Waveland Realty. Gra. 8130.

MOD. 4 APT. BRK., $11,500

S. W. cor. Lawndale and Hirsch; only 12 yrs. old and must be sold. Will consider house or bungalow as part payment; bal. monthly from income. Andover 2200.

2 FLT. brk., 5-6 rms.; 20% dn. $6,750
4 apt., 4-5s, cor.; inc. $1,530. $12,500
6 apt., 5s, 3 c. br. gar.; inc. $3,636. $15,000
12 apt., 4-5s; steam; inc. $5,886. $30,000
33 apt., 4s; lg. ct.; inc. $15,000. $60,000
FELBINGER. 2344 N. Cicero. Berk. 8080.

NORTH PARK 2 APTS.
1 5-rm. and 1 6-rm. apt. Quiet res. loc. $1,350 yrly. inc. $9,500 h. w. ht., gar. and prin. Approx. $1,000 cash down, bal. 15 yrs. Baird & Warner Inc. Mr. Foley. Longbeach 1855.

5-5 RM. BRICK 2-FLAT.
Excellent N. Austin loc.; sun par. type; modern; newly dec.; encl. porches; h. w. plants; 2 c. gar.; lot ft. Pr. $8,500. CROWE. 6110 North-av. Merrimac 8877.

OWNER moving to Los Angeles will sac. 1½ story 2 apt. frame, 5-5 rms., in excellent cond. 2 car gar.; 30x125 ft. lot; near Central and Addison. Pr. $7,000.00. Beesley & Co., 4219 Irving Pk.-rd. Pen. 2728.

OPEN TODAY 2 TO 5.
2-flat frame; excel. cond.; mod. plumbg.; 35 ft. lot; 2 car gar. Price $4,000.
4304 N. LAWNDALE.
S.O.Stone & Co., 4503 Milwaukee. Pen. 3900.

2 FLAT frame—6 and 7 rooms; h. w. ht. and stove; lot 38x125 ft.; in vicinity of Wrightwood and Central Park; full price $4,700. $2,000 cash. For inspection call Spaulding 4280, ask for Mr. Fiorino.

HOME AND NET INCOME.
Modern, oct. front 2 apt., nr. Lawrence-Central Park; 2 h. w. htg. plants. Only $950 cash, balance very easy terms.
Mr. Prince—Longbeach 1855.

MUST liquidate, 5235 Newport. $7,500
2123 N. SPAULDING. $6,750
Both brick, 2-6 rm. units each; 1st floor vacant for buyer; call for appt. V. Frymark, Kildare 7972.

2 Apt. Brick—$1,750 Down

$44-31 mo., plus ins. and taxes; 4530 N. Menard; 5-5; s. p.; enc. pch.; 2 c. gar.; h. w. ht.; only $8,750. To show ph. And. 2200.

2 FL. brk.—5 and 5 rms.; good cond.; mod. plumb.; 2 htg. units; close to schools and churches, L and surface lines. Excellent buy at $6,800. Inq. 3042 N. Cicero-av.

NEW 2 flat de luxe—6 rms.; brkfst. rm., tile bath, powder rm.; h. w. ht.; large bedrms.; ideal location; 5 rms. 2d flr. $14,500. $6,000 cash required. Open 3-5, 6020 Barry-av.

AUSTIN-AV.—NEAR NORTH-AV.
2 fl. brk.; 5-5 rms., 2 htg. plts., 50 ft. lot, 2 car gar., encl. pchs. Price $7,600, tms. 6022 W. North. Merr. 4470.

LARGE, massive 2 flat brk.—H. W. ht.; 2 car brk. gar.; nice loc.; big barg. $8,950. Small down payment. Bal. E-Z till sold. Acme Realty. 4126 Milwaukee-av.

2500 N. MONTICELLO—2 flat; 4 and 4; screened porches; tile baths; near schools and transp.; 2 car gar.; $5,700. terms. Ber. 0495. Shown Sunday only.

BEAUT. 5-5 kellastone; 2 htg. plants; lge. lgt., airy rms., slp. pchs., wide lots, 2 car gar.; nr. Lawr. and Elston, ½ blk. surf. line. Sac. $6,950. Terms. Palisade 3297.

A-1 CONDITION—2 STORY brick apt.; 2-4's; 1-5 rm.; 1 store with 2 rms.; steam heat; enclosed porch; located 4916 W. Diversey; by owner.

APARTMENT building, 2909 W. Division, opposite park; 3 flats, 6 rooms each; steam stoker heat, 3 car garage. Call owner, Armitage 0108. $12,500.

2 FLAT BRICK ON 33 FT. LOT.
2-5's; large rms., white woodwork, ample closets, nice basement; oil heat; 2 car gar.; nr. transp. Jengel. Diversey 0022.

FULL PRICE $10,500
buys 3-flat brk. 6 lge. rms., encl. pchs., 2 car gar., stoker fired stm. ht.; inc. $1,900 yearly. Can be financed. Lon. 4210.

24 FLAT BARGAIN.
Modern N. W. side corner, fully rented; $12,000 yearly; price under 4X; $17,000 cash required. Lak. 0760.

NORWOOD Pk. 2 apt. brk.—6-6 rms.; h. w. ht.; 2 c. gar.; lot 50x125; only $2,000 dn.; real bargain; 15 yr. terms. Berk. 0601.

2 APT. brk.—5-5 rms.; furn. ht.; encl. pchs.; 3 car brk. gar.; nr. Portage Pk.; a real buy; only $7,700; FHA terms. Pens. 3201.

MODERN 12 apt.—Devon-West., 3¼ and 4 rms., 4¼X rtl.; 12 apts., 4½X rtl. $5,000 cash, bal. terms. Address J 98, Tribune.

2 FLAT brick—6-6; 2 htg. plants; 2 car brk. gar.; price $5,750; cash $1,750. IMMEL & KARAS, 3430 W. North-av.

2-4 RM. fl.—Enc. pchs., auto. h. w. ht., insul., de luxe interior, tile bath, shwr., inc. $85, $6,150. Owner, 3721 N. Whipple.

2 APT. brick—2 heating plants; 2 car garage; near Elston-Irving Pk. Price $6,500. Cash 20%, 4½%. Briargate 2234.

2653 N. MERRIMAC—2 flat fr. 6-6 rm., s. e. cor. 85x124. AMERICAN SLOVAK BLDG & LOAN ASSN. Bitt. 6068.

BRICK inc. bung.—5-4 rms., h. w. ht., both flats, gar., mod. and in exc. cond.; nr. Laramie-Wrightwood. Bulow, 4847 Irving Park.

2x5 RM.; brick; h. w. heat; lot 50x125; or trade for 6 r. br. bungalow, N. W. 5779 Milwaukee-av. Pen. 0278.

2 FLAT—6 and 6 rms. in North Park. H. W. ht. Brick gar. 1 blk. sch., stores. $5,000 down, bal. tms. By owner, Keystone 2355.

2 FLAT—STONE FRT.; 2 furnaces; rent $65 per mo. 1137 N. Sacramento-av. $5,800. Neal T. Kelley, Realty, 3550 Fullerton.

1½ STY. brk.; 6 rms., 1st; 3 rms., 2d; furnace; gar.; $1,900 cash, bal. $100 per yr. J. Ply, 4756 Fullerton-av. Belmont 4110.

5 FLAT brick; 2-6s, 3-5s; steam heat; stoker; $16,500.
Nicholas J. Reuland, 5645 Madison.

$3,850 buys 2 flat frame—5 and 5 rooms; rent $45; at 1843 N. Talman-av. To inspect call Wellington 4466.

1½ STORY brick—5-4 rms.; h. w. ht.; 2 car brick gar.; pr. $9,350; Portage Pk., nr. Central. Inq. 4214 Milwaukee. Ave. 4778.

2 APT. in North Park; 5 rms. and sunporch. $135 mo.; price $11,000. Longbeach 2844.

3 STORY brick—2-5s, 1-4; h. w.-stove, ht. Gar. $8,500.$850 dn., $61 mo. 4441 Elston.

APTS.—Oak Park-av.; 4 5-rm.; oil ht. $1,700 GARVIN, 5943 Belmont.

15 YEAR OLD 15 apt.—All 4 rms. Rents $6,700 year. Price, $31,500. Ph. Kil. 0854.

$8,000 BRICK 2 flat—5-5; near Austin-Belmont; hot water heat. Key at 2941 Austin.

STORY and ½—$5,250; nice lot, 80x125; nr. schools, college. Key at 2941 Austin.

6 FLAT Brick—$15,000; rent, $3,750; good renting neighborhood. Key at 2941 Austin.

INCOME 6 and 4 room frame—Needs fixing. Rts. $25, $18. Only $3,300. Keystone 7423.

4740 BERENICE-AV.—1½ story frame, 5-3 rs.; H. W. ht., gar.; tms. Op. 1-5. Ave. 6447

BRICK 2 apt.—6 and 6; h. w. ht.; $8,500; Oct. large lot, side drive, 2 c. gar. Key. 8865.

GOOD buy—11 yr. old 2 flat; 2 h. w. ht.; Aus.-BrynMawr; pub., Cath. schls. Ave. 2211.

4 FLATS—4 rms.; frame; stove heat; $4,200. $1,000 dn., 2521 Palmer-st.

1261-63 N. SPRINGFIELD—4-4s, $12,500; 10% d., bal. 15 yrs. Ins. Co., own. Dea. 8714.

5049 N. TROY—3-5s, $12,000; 10% dn., bal. 15 yrs. Ins. Co., owner. Dearborn 8714.

2 FLAT brick—5-5 rms.; h.w. ht.; oak trim; 2 car brick gar.; lot 64x150. 4529 Parker.

13 APTS.—Well rtd.; gd. trans.; fine monmkr.; $18,500. Ph. Hyd. 1900, 8:30-1 a.m.

CENTRAL PARK, N., 4833—5-6, h. w. ht.; sun parlor; $9,800. Independence 1914.

BRICK 4 flat—2-5s, 2-4s; stm. ht.; vic. Cicero-Irving; $12,500. Inq. 4214 Milw'kee.

2 FL. brk.—5-6 rms.; 2 h. w. ht.; full pr. $6,250; only $625 dn. 3372 N. Central.

ATTR. 2 apt. 6-6 rm.; 2 ht. w. plts. [St. Edward's Parish]. Barg. $6,500. Pen. 7990.

CORNER 31 mod. apt.—Rent $15,000; price $57,500. Hollycourt 1501.

BELMONT-CENTRAL—Brick 2 flat. $7,500. 2957 Monitor, near all schools and college.

GOOD Cond.; 2 apt., 6-6 rms.; h. w. ht.; $10,950; Bernard nr. Bryn Mawr. Ave. 7414.

IRVING PK. Dist.—5 fl. brk.; 5 rms.; gar.; $4,000 cash handles. Ambassador 0800.

REAL ESTATE—APARTMENT BLDGS.

Northwest Side.

TODAY'S BARGAINS
2 flat brk.; 2 h. w. plants; wide lot; 2 car garage $7,000
6 flat brk., in A1 condition; $4,000 down, balance 20 yrs.
10 apt., yellow brk.; cor.; we can positively deliver this for $28,000.
20 apt., yellow brick; income $9,978; can deliver for $46,500.
ROYL G. KNIGHT, REALTOR.
4167 Irving Pk.-rd. Pens. 2600.

TOPS IN VALUE

is this desirable brick 2 flat south of North-av. in Austin; 5 and 6 room apts.; 2 hot water heating plants. It's underpriced at $9,500. Can be financed FHA.

$2,000 CASH—$51 MONTH

ALBERT F. KEENEY, REALTOR.
5612 NORTH-AV. MERRIMAC 4300.

A REAL INVESTMENT

21 apts. in Ravenswood Manor; corner; large light rooms; good rental section; close to trans.; shops; sch.; chur.; apts., 3-4, 6-3½, 12-2½, 1-3 base; always rented; $10,000 cash req.; bal. reasonable terms. For information call Mr. Weiser.
APPLEGATE AND CO., STATE 9200.

2051 N. KARLOV—5-6 rm. brk., $6,000.
3359 POTOMAC—5-6-6 rm. brk., $6,500.
1518 N. KEDZIE—6-7-7 rm. brk., $8,200.
1521 N. MAYFIELD—5-5 rm. brk., $11,750.
SCHEUBERT & SCHEUBERT.
4145 W. North-av. Open 1-4. Alb. 1100.

MODERN 2 APT. BLDG.

$10,000.

Spaulding and Bryn Mawr

Large 5 room apts.; ex. condition; close to schools, shops, and transp. For appt. to inspect Address G Y 151, Tribune.

OPEN TODAY 2 TO 5.
Income type bungalow.
If this meets with your requirements, we can make a deal. Owner has business opportunity out of town, and really wants to sell. 6337 Patterson.
S.O.Stone & Co., 4503 Milwaukee. Pen. 3900.

OCT. 1ST POSSESSION.
Portage Pk. brick 2 flat; large rooms; h. w. ht., new boiler and insulated roof. Small monthly pymts. including taxes. ONLY $9,000. SHOWN BY APPT.
H. H. Stone Co., 5123 Montrose. Ave. 1140.

WONDERFUL 2 APT.
Brk.; 2-5s; encl. pch.; 2 htg. plts.; 2 car gar. On lovely Lotus-av. Pr. $8,500; $2,500 cash. Monthly $62, incl. prin., int., and taxes; no finance chg. Rent $40, 2d apt. Bankers Rlty., 5534 North-av. Merr. 3178.

14 APTS., LESS THAN 4 TIMES RENTAL.
Located in Logan Sq., nr. L terminal; income over $6,000 per yr.; pr. $24,000; financing arranged.
REALTY & MORTGAGE CO.
3115 LOGAN-SQ. BEL. 0001.

2 FL.—5-6 rms.; fur.; stoker; nr. Addison-Cicero; $6,250; tms.; also 2 fl. brk.; recond.; Fullerton-Cicero; $8,750; tms. Pal. 7201.

West Side.

TO settle estate—Fine three apartment. Bedford stone and brick. Six, seven and seven rooms. Near Adams and Winchester. Rent $130. Cost $20,000 to build. In fine condition. Basement apartment could be used for shop, office or living quarters. Price $8,500. Owner, Dearborn 7868 from 9 to 5 P. M.

BRICK 2 flat, Jackson-bl. West of Garfield Pk.; 6-7 rms.; steam; wide lot; 2 car garage; refrigs. and gas stoves; nonresident owner said smashout at $6,500; terms. Open 10 to 2 p. m. today.
J. J. BUTLER & CO., 22 S. CRAWFORD.

WHO can use a high class 6 apt. bldg. cont. 4 6s and 2 7s; double plumbing; lot 60x150 ft. on Independence-blvd. nr Polk-st. at a great sacrifice? Heirs want to sell at once.
S. Schallmann, 30 N. La Salle-st. Cent. 3639.

COR. 18 APT.
$6,500 CASH
and $383 per mo. will handle; 12-4s, 6-5s. Income almost $11,000. One of last left on these terms. Address G A 412, Tribune.

1319 S. TRIPP-AV.

2 lge. beaut. 6 rm. modern apts.; stove ht.; excel. cond. A steal at $2,950. Terms. Phone owner today. Sunnyside 1119.

5525 W. QUINCY-ST.
De luxe 2 apt. brick; 6 rms. each; h. w. oil ht.; compl. recond. thruout; all new equip.; newly canvased walls; tile kitch. and baths. Open for inspec. today 12-5 p.m.

Fireproof Const. 36 Apt.

Washington-bl., w. of Cicero, 6-3s, 30-2s. Rt. $16,200. Pr. $85,000. Cash $15,000. C. H. Adams & Co., 5152 Division. Col. 1070.

6 FLAT and 19 room residence on Ashland-blvd.; 64 foot frontage. Income approximately $300 per month. Price $16,000. McCarthy, 26 N. Crawford. Kedzie 8548.

2 FLAT BRICK—6-6, enclosed porches, recreation room; double plumbing; must see to appreciate. Best offer takes. Open 12-6 p. m., Sat., Sun. 4917 Washington-blvd.

WIDOW WILL SACRIFICE
2 MODERNIZED 2 FLATS, $8,700.
5 room apts.; furn. ht.; 3 garages.
CICERO REALTY CO., 407 S. CICERO-AV.

2 FLAT brick—S. Millard-av., near Ogden; 5 rms.; h. w. ht.; 2 c. brick gar; compl. recond. thruout; small down payment, bal. like rent. Phone Estebrook 3491.

MOD. 6 apt.—6 brk. garages; Jackson at Pulaski. Sacr. $22,500, terms. Several beau. 3 apts.; 6 rms.; dble. plumb.; $12,500. Terms. Fine loc. Gd. op. Sta. 9449.

COR. 12 apt.—1 blk. L. nr. 22d-st; rent $279 per mo.; orig. mtg. $35,000; sac. $15,000. Call aft. 7 p. m. Monday. Rockwell 1966.

$1,200 DOWN for 2 flat brk. bldg.; 6-6—2 furn.; on Grenshaw near Homan; price $4,200. Simon, 2909 Fillmore-st.

4405 MONROE-ST.—Dandy brick 2 fl.; h. w. gas ht., gar., insul. roof, 1st class bldg.; J. M. Barnes, 4323 Madison.

COLUMBUS PK. dist.—26 apts., inc. $16,500. Price $65,000, ½ cash. Other good buys. Investors only. Beron. Dearborn 8374.

3 APT. BRICK BUILDING,
5 rooms with sun parlor.
PRICE $6,750. PHONE FRA. 8383.

4647 W. HURON-ST.—2 flat brick; 4-4 rm. 2 car gar. Lot 50x124. American Slovak Bldg. & Loan Assn. Bitt. 6068.

SAC. mod. 6 apt.—A1 cond.; near trans.; new refrig.; income $4,500; price $18,000. John S. Clark, 211 S. Cicero. Aus. 0634.

18 APT.—Barg.; small mod. flats; on Quincy in Austin. Inc. $8,400. Only $36,000. John S. Clark, 211 S. Cicero. Aus. 0634.

10 APARTMENTS—7 4-rm. and 3 5-rm.; stove heat; inc. $206 mo.; price $14,500. 1101 S. Richmond-street. Republic 2903.

24 APT. Austin—$12,000 cash, bal. 4½% int. 16 years. Address J 97, Tribune.

2713 GLADYS—2 apt. brick. Perf. cond. A. RJEG. DEARBORN 6681.

116 S. WOLCOTT—2 sty. fr. 5 and 6 rms. Bath; $2,000. Reas. tms. Soelke, Cen. 0795.

328 S. RACINE—Brk. 3 apt., 6-7-7 rms. Stv. ht. Want offer. Can trade. Fai. 5777.

1328 S. KILDARE—5 flats, big income. $700 down, bal. easy. Tel. State 7415.

BRK. 2 flt., 5-6 r. FHA $7,100. Nr. Cermak-Kolin. Janitor, 4257 Cermak.

201 N. LE CLAIRE-AV.—2 flat brick bldg.; cor.; $8,000. Tel. Austin 2923.

1824 HASTINGS—3 flat, brk.; $1,750. A. Kamenjarin Co., Mr. Hirsch. Cal. 4663.

APARTMENT HOMES FOR SALE.

South Side.

SALES ARE BOOMING!
Pay only $24 upkeep for $80 5 rooms; 3 bedrooms; studio living room, real fireplace, dinette [no dining room]; on park and lake; fireproof; cash $3,500 or time. Restricted. Hyde Park 2527.

REAL ESTATE—BUSINESS PROPERTY.

General.

SUPER service stations—Leased to major oil companies; long term leases to net 10%; and 1 sty. bldgs. lsed. to chain stores to net 10% on equities. B. G. McClanahan, 160 N La Salle. Ran. 3296.

South Side.

FOR SALE OR EXCHANGE.
4 STORES, OFFICES AND 12 APTS.
A-1 cond.; rent $10,000 yr.; new 10-yr. loan, $28,000. 4½% int.; will trade for smaller prop., cash. Beatty, Rad. 7300. Open Sun. Donald F. Moore. 7748 S. Ashland.

8135 STONY ISLAND AVENUE.
2 story brick large store, with three rooms, modern; 5 room apt. on 2d floor; steam heat; brick gar.; beautiful location. Owner moving to Florida. Bargain.

ELLIS, nr. Pershing-rd.—Corner 6 stores and 6 apts.; steam; income $6,000; clear; $10,000 cash. Pr. $22,500, bal. 7 years. H. J. Coleman & Co. [Scherer]. Dre. 1800.

2 STORES, 16 apts. St. ht., good trans. Inc. $8,150; price less than $38,000.
Address P M 539, Tribune.

8230 COTTAGE GROVE—50 ft. vac.; adj. Kroger, Jewel and 550 families Chatham Pk. bldg.; tenants waiting. Ste. 2365.

3 STORES and house in rear—Annual inc. $600; loc. at 75th-Kimball; pr. $1,500. subj. to unpaid taxes. Call Dre. 2002.

OPPORTUNITY BUY—6 stores; corner, with chain; 25 1-2½-3½ rm. apts.; require $25,000 ca. Ernest Cook & Co., Sag. 6011.

Southwest Side.

INCOME Prop.—2 sty. brk., 1 store, liv. rms. 2d fl., 5½ rm. flat, bsmt., attic, h. w. ht., 2 car gar. with bsmt. Suitable any bus. Canal 6044.

1 STORY bldg.—25x125 ft., incl. billiard hall business, estab. 17 yrs.; bargain. 2915 W. Cermak-rd. Owner on premises.

North Side.

THREE TIMES RENT—Corner, near Lincoln park; 6 stores and 16 apts.; steam heat, stoker; low rents; price $27,500; $10,000 cash. Mr. Greenlee, Buckingham 8400.

CHOICE TAVERN LOCATION.
3 story brick bldg., store and 2-7 rm. apts.; 4-car brick garage. Price $15,000; terms. 5061 N. CLARK. Fra. 8395.

LARGE gar., cor., 144x148, incl. cor. stores, apts.; all stm ht.; nr. Clark-st.; pr. reduced $6,000 for quick sale. Dirks Co., Lak. 1410.

NORTH-av. business corner, near Ogden-av.; store and apts.; stove heat; good income; terms. Mr. Cohen, Buckingham 8402.

BRK. store and 7 rm. apt. abve. inc. rear prch.; steam htd.; 2 car brk. gar.; clear; fine cond. Phone Fra. 8383.

8 STORES and 15 apts.—Transfer corner. Inc. $11,500. Pr. $52,500. $20,000 cash will handle, bal. lg. tm. Allen. Del. 2004.

940 STATE, nr. Division—3 sty. brk.; store, apts.; $8,500 or best ofr. Boyd, Sta. 5799.

REAL ESTATE—BUSINESS PROPERTY.

North Side.

DON'T MISS THIS

I OWN AND OPERATE ONE OF THE FINEST FURN. APT. HOTELS ON N. S.; INVESTMT. OVER $1,000,000; ON ACCT. OF RETIRING FROM BUS. WILL SAC. FOR CASH AND SOME TRADE. ADDRESS G X 497, TRIBUNE.

COST OVER $120,000 TO BUILD.
You can purchase this wonderful cor., fireproof, 7 stores [some chain], 3 offices and 12 apts. Income $12,747. All rented. $22,500 cash, balance first mortgage 4½%. Price, $65,000.
SEAY & THOMAS, INC.,
30 N. La Salle-st. Central 7060.

RAVENSWOOD transfer cor., 4 one sty. strs. unheated. Income $2,640. Can be doubled by modernizing. Also adjacent 2 sty. mod. bldg., 4 stores, 4 apts. Rent $4,000. Owner will sell one or both at bargain price if sold now. Campe & Co., Lon. 1239.

BARGAIN

For sale—4 story and full basement concrete building, near prominent corner. WILLOUGHBY & CO., INC. CEN. 5050.

1908-14 MONTROSE—4 stores, 8 flats; live location; bldg. perfect condition; low rent; $6,432. Price $32,000. Lon. 4650.

Northwest Side.

MILWAUKEE-AV. CORNER.
10 STORES—12 OFFICES.
A-1 tenants; Woolworth stores in bldg.; rent $20,200 year; low expenses; $50,000 cash required; desire to sell quickly. Phone Beatty, Rad. 7300. Open Sunday.
DONALD F. MOORE, 7748 S. ASHLAND.

FOR SALE.
AGENTS! HAVE YOU A BUYER?
Snap terms, fine condition, chain store block; about 3800 W. Fullerton; price $31,500; 4 stores, 4 flats; no heat; small expense. Rent $3,720.
MURRAY WOLBACH, 110 S. Dearborn-st.

5961 W. GRAND-AV. and Austin-blvd.—50 ft., s.e. cor.; 1 story; 2 stores brick; 5 rm. flat; h. w. ht.; 2 car gar. American Slovak Bldg. and Loan Assn. Bitt. 6068.

S. W. COR. Diversey-Marmora—Vacant 66x125; clear; sacrifice; ripe for stores, bowling alley. Address H 591, Tribune.

BARGAIN!—$5,850; cor. store and 2 apts., inc.; cor. School-street and Seeley; terms; good for grocery. Owner, Berk. 7667.

2 STORY brick bldg.—Cont. store and 3 flats. Stove ht.; barg.; on Montrose, nr. Central Park. Address O S 443, TRIBUNE.

STORE—4-rm. flat; brick; good drug store location; h. w. heat; 15 years old; $5,500. FELBINGER, 2344 N. Cicero. Berk. 8080.

2142 N. WESTERN-AV.—7 rm. frame house; lot 40x183; good commercial location.

FOR sale by owner—Large store; beau. flat; well built. 5236 W. North-avenue.

MOD. COR.—3 stores in Bel-Central sec. Price $16,000. Terms. Franklin 1424.

West Side.

10% CASH

STORE—OFFICE.—2 APTS.—$9,000.
Good loc.; nr. Western Elec. plant; ins. co. will sell 2 sty. brk. bus. prpty. on tms. Steam ht.; terms 10% cash, bal. 15 yrs. reas. mo. pymts.; income $1,470.

Wirtz, Haynie & Ehrat, Inc.

3180 SHERIDAN-RD. WEL. 3000.

HOUSE and lot, 2 story brk., bsmt., cor. Oakley-blvd.-Erie-st. Store now tavern; 6 rm. flat; ht. w. ht. Must sell acct. death. Call Armitage 4575. Ask for Mike.

TO CLOSE AN ESTATE.
Madison-st., in 4100 blk.; 3-story brick; steam; store and 2 apartments.
MATES & BENZ.
140 N. Dearborn. Cen. 4614.

17% NET PROFIT ON
AUTO SALESROOM, 50X150,
Near Austin on Chicago-av. $4,000.00 necessary. Phone Berkshire 8817.

HARRISON-Crawford—3-sty. brk., large store, 2-6 rm. flts.; stm. ht.; 1st mtg. $4,500; take $1,250 for deed. Address J 112, Tribune.

100 FT cor. 5 1-story stores—$10,000 will handle; consider 2 flat in trade.
FRANKENSTEIN & CO., 110 S. Dearborn

3720 W. THOMAS-ST., corner bldg., 2 stores, 2 flats. Bargain.

$2,000 PLUS taxes buys 4 story store, 3 lofts, Roosevelt and Homan. State 7217.

3339 W. MADISON—Brick store with rear bldg. for quick sale. See. 4060.

Suburban.

100% LOCATION

DAVIS-ST., EVANSTON. BEST BLOCK.
3 story bldg., 25 ft. frontage.
$20,000 cash required. A real bargain.

J. E. EHRENHALT & CO.

1 N. LA SALLE-ST. STATE 4870.

$3,500 INVESTMENT offers life income of over $60 mo. from 3 well rented and modern stores. Maintained and heated by tenants. Total price $10,000. Located in Oak Park. Euclid 1601.

AN A-1 business corner—108x125 ft. in fast growing suburb. Paving in and paid. Electricity. $100 down will handle; balance, terms to responsible party.
ADDRESS O L 206, TRIBUNE.

LARGE store, attrac. front; steam heat, good location. For sale or rent. 1413 119th-st., Whiting. Write or phone M. C. Bluestein, 7658 Paxton. Saginaw 3835, Chicago.

REAL ESTATE—HOUSES.

General.

6 Rooms, 6 Month Old House

Needs work; $150 down; balance to suit. ADDRESS G T 571, TRIBUNE.

South Side.

8539 GREGIER-AV.

OPEN FOR INSPECTION

This 5 rm. oct. frt. bungalow is now reduced in price. See owner on premises.

6 ROOM BRICK BUNGALOW.
A smart buyer will recognize a real value when he sees this attractive 6 rooms with 2 lovely rooms in attic; 37 ft. lot; hot water heated with gas; near 79th and Crandon. Plaza 8856.

SOUTH SHORE'S BEST BUY.
2 sty. brick tile roof; 8 rms., 3 baths; new oil burner; 2 brk. gars.; solarium; large lot; close to St. Phillip Neri; cost $25,000; sacrificing at $12,500. Open firepl., yard. Others. O'Hern. Plaza 8280.

$6,000 BUYS

7809 Rhodes-av. 5 rm. brk. bung.; fur. ht.; lot 33x125; gar.; excellent shape. Shown by appt. [Kurz.]
BROOKS, 9117 Commercial. Regent 4000.

NEED 4 BEDROOMS?

See 7747 Bennett; 1½ story, 7 rm. residence; nr. schools, stores, and churches. Ideal layout; canv. walls; h. w. ht. with gas. Beaut. yard and landscap. Sag. 9800.

OWNER must sell 6 rm. brk. bung.; 7650 Crandon-av.; encl. rear pch.; lg. rms.; carried on steel; plastered ceilings; hot water ht.; lot 37½x125; new roof; metal radiator covers; 2 car brk. gar.; side drive; also back entr.; a real buy; $8,250.

YES YOU CAN

Buy this 6 rm. bung., $6,800, and move in Oct. 1st. H. w. ht. 33 ft. lot, gar. 7538 Ridgeland. Shown by app't only. H.P. 1235.

S. SHORE BUNGALOW.
Luella-av., nr. 81st. Modern, 5 rms. Can finance. Price only $6,000.
CHAS. E. FOX & CO.
5500 Harper-av. [Mr. Hurley]. PLA. 6900.

AVALON PARK.
Mod. brk. resid., 8 rms., 2 baths, encl. pch., h. w. ht., side dr., 2 c. gar.; immed. occup.; excel. value; $8,700, tms. Inspection by appt. South Shore 1192 mornings.

$1,350 Down—$34.99 Mo.

buys mod. br. bung.; 5 large rms.; h. w. ht.; encl. porch; 2 car gar. Priced to sell. 1536 E. 85th-st. Open. Ph. Rog. Pk. 0197.

PRESTIGE HOME—CHATHAM
7½ rms., 2 baths; 45x125 cor. lot; oil ht. Sprinkler sys.; lge. lite rs., conv. layout.
Robert M. Harkness.
919 E. 79th-st. [Reinhart.] Vin. 1192.

4936 ELLIS—12 rm. brick home; 17x40 liv. rm.; nat. fireplace; 4 baths; 50x150 lot; shown by appt. Call or see Frear Delaplane Co., Excl. Agt. Hyde Park 7000.

7742 CALUMET—5 rm. brk. bungalow; deep 2 car garage; newly reconditioned; $5,200. Occupancy Oct. 1. Swan Lorish, Inc., 739 E. 79th-street. Vin. 8000. Johnson.

NEW RESIDENCES

8215-17 Oglesby; with all newest features. Open for inspection Sun., 2 to 6.

NEW 6 ROOM HOMES

Open for inspection Sun. 2-6 p. m.
8419 Dorchester. 10223 St. Lawrence.

VACANT—OPEN TODAY.
7512 East End. 5 rm. bk. bung.; h. w. ht.; nat. firepl.; encl. porch; $675 down. Bal. 15 years. Fair. 1371.

Beautiful New Residences

92D AND LOWE-AV.
4 bedrooms; 2 baths, FHA approval.

READY TO OCCUPY

8810 S. Wabash-av.—6-room brick resid.; $5,700; terms; open Sun. p. m. Rep. 0679.

BEAU. 6 rm. octagon frt.; hot w. ht.; new stoker; arched; 2 car gar.; deep lot; heated rm. up; nr. R. I.; poss. Oct. 1. Rad. 6601.

PARK MANOR—5 rm. brk. bung.; furnace ht.; A-1 cond. Price $3,500; tms. Teninga & Co., 10833 S. Michigan. Pul. 5000.

8232 PAXTON—New 6 r. brick res.; gas ht., 1½ baths; 2 natural fireplaces; rumpus rm. $13,000. Open for inspection. So. Sh. 0708.

5 RM. brk. bung., 1620 E. 85th-pl.; recond., gar. att.; ready to move in. Pr. $6,300. Key at office, Elmer Johnson, Reg. 5300.

5 RM. brk. bung., 7215 Dobson; furn. ht. Gar. Pr. $4,000; need $1,500; fine cond. Bollman, Mid. 4212 or Eves. Sou. Sh. 2348.

12235 LAFAYETTE-AV.—Open 2-5, new 6 room brick res.; I. C. trans.; built before prices went up. $500 below today's cost.

HOUSE—Brk., 8 r.; 2 c. gar.; fur. ht.; new mtg. $1,450; eq. $2,000. Own., 3727 Ellis.

7 ROOM brick on University-av., near U. of C. Only $6,000. Hyde Park 2525.

5434 INGLESIDE—7 rm. brk. hse.; stm. ht. gar.; nr. Univ. Chgo., schls. Make offer.

OPEN for inspection—5 rm. brk. res. 9046 Aberdeen, Beverly 1147.

REMODEL THIS BARGAIN 7 RM. FRAME on 50x150 feet. 5015 Dorchester. Cen. 6610.

BIGGEST bargain in South Shore—6 rooms; 95x125; terms. Midway 2492.

REAL ESTATE—HOUSES.

South Side.

South Shore Homes
$5,500 and Up

2508 E. 73d-pl. [near Exchange]; 7 rm. brk.; h. w. ht.; surface and I. C. trans. Handy to the lake. Pr. $5,500
7632 Merrill; 5 rms.; large living rm.; gar.; stoker ht. Pr. $6,500
2906 E. 77th-st., between the lake and So. Shore-dr.; 8 large rms.; oil ht.; nice condition. Pr. $8,000
7428 Clyde; 6 rms.; oil ht.; large rear sun porch; lot 40x125. Pr. $9,000
7117 Paxton; 5 rms. and heated sun room. Maid's room and bath in basement. Oil boiler; lot 50x125. Pr. $9,750
6800 Chappel; 7 rms. and bkfst. rm. on one floor; 2 tile baths; oil boiler; gar.; 50x125 cor. A nice home for $16,000

Jackson Park Highlands

6831 Euclid. Don't judge this home from the exterior. 10 rms.; 3 baths; 2 tiled, one with shower stall and tub; canvas walls; lt. wdwk.; awnings; gas ht.; 2 c. brk. gar., side dr. In exc. cond. A nice buy $19,500

JOHN P. QUIGLEY & CO.

2221 E. 71st-st. Butterfield 6200.

Jackson Park Highlands

6810 S. Bennett-av.

Priced a few dollars above land value; 9 rm. 2 sty. brk. res.; tile roof; screened frt. pch.; enc. rr. pch.; 50 ft. lot; side dr.; 2 car brk. gar.; located in one of the finest blks. in the Highlands; nr. schls. stores, and I. C. trans.; bldg. needs dec. A bargain at $15,000. Open 2-6 today.

The BILLS REALTY, INC.

1920 E. 71st-st. Hyd. 2604.

7339 S. CONSTANCE-AV.

English type mod. 7 rm. brk. home; 25x15 living rm.; lg. bedrms.; colored tile bath; 8 in. rock wool insul.; auto. gas boiler h. w. ht. Widow will sacrifice for $11,500 if sold by Sept. 10th. See it today, 2-6 p.m.

The BILLS REALTY, INC.

1920 E. 71st-st. Hyd. 2604.

Interesting Older Home

Large, sunny rooms; hardwood floors and woodwork; woodburning fireplaces; 2 baths; efficient heating plant; overlooks lake; south of 43d-st. I. C. station; yard like country garden, shaded by magnificent oak; real HOME; priced for quick sale, $5,500; terms. Call Mrs. Ryan of Paul Caspers & Co., Inc., Drexel 1101.

YOU'LL LOVE THIS

BUNGALOW, 6 rooms and breakfast room, on a deep lot with beautiful yard. Hot water heat, stoker. Steel constructed. 2 c. garage and large rooms; 1½ blks. Catholic and public schools; $7,500.

JOHN R. O'CONNOR CORP.

1663 E. 79th-st. [Open Sun.] So. Sh. 7300.

OPEN TODAY, 3 to 6.

8346 OGLESBY-AV.

For $42.00 per mo. you can own this attr. 6 rm. br. bung.; h. w. heat; gar.; very low price. See Mr. Spangler.

McKEY & POAGUE

2100 East 71st-st. Plaza 2100.

NEAR 74TH AND BENNETT

5 large, light rooms and enclosed porch. Lot 34x134. Natural fireplace. Ample closet space. Poss. Oct. 1. Price $6,500.

SWAN-LORISH

Exclusive Agents.
1959 E. 71st-st. [Mr. Persson.] Fai. 6410.

Finest Kenwood Location

9 room Modern Home, in country garden setting. Lot 100x210. Streamlined interior. 3 baths, tile kitchen, Pecky Cypress Rec. room and bar. Quick sale, price $27,500.
PAUL CASPERS & CO.
1101 E. 47th-st. [Mrs. Ryan.] Dre. 1101.

IMMEDIATE POSSESSION

8241 VERNON

New, ultra mod. 6½ rm. res.; h. w. ht.; 100% insul.; weatherstripped. See it today.
PETERS & PETERS.
7923 South Park. Radcliffe 6800.

$4,250.
5 rm. brick home.
See 9544 Greenwood today.
FHA $32.87 per mo.. incl. ins. and taxes.

DRENNAN & WILLITZ

7459 Exchange-av. REALTORS. Reg. 3600.

5721 BLACKSTONE-AV.

Near Univ. of Chi. and I. C. station; 9 rooms; 5 bedrms.; 2 modern tile baths with showers, bone white wdwk., canv. walls, 30 ft. living rm., 28 ft. recreation room in base. Oil heat. Miss Parcell. Dor. 5400.

6748 PAXTON

7 rm. brick res. with all modern appointments; 2 baths; large liv. rm., with nat. firepl. Price $13,750. See today, 1-5.
RALPH SILVERWOOD.
1505 E. 67th-st. Midway 2701.

Open for Insp., 1-5 p. m.

$6,750—6 rm. brk. bung., like new; tile bath, all lg. rms., 2 car bk. gar.; R. I. R. R., schools, etc. Must be sold. Sm. cash paymt. Bal. at 4½% int. 10427 S. Morgan-st. Saginaw 0948.

8436 BLACKSTONE-AV.

OPEN 1 TO 4:30.
5 rms. down, 3 fine rms. up; garage; new roof; stoker; new kitchen and bath fixtures; Venetian blinds; A1 condition.
HANLON CO., 7910 COTT. GR. RAD. 4401.

SOUTH SIDE I. C. TRANSPORTATION.
Buy a modern five room brick house fully insulated, kitchen and bathroom walls tilex, steel kitchen cabinets, large lot, all city improvements in and paid for. Call for appointment. Central 2290.

TWO 6-ROOM RESIDENCES

At 8434-42 S. Winchester-av.; just completed; ready for occupancy; mod. in every respect; FHA approved. Call anytime. Open for your inspection. Compl., $8,500.

ENGLISH STYLE.

8223 Luella—6-rm. res.; brkfst. nook, extra lav., tile bath and kit., space for 3 rms. upstairs, nat. firepl., 2-car brk. garage, side drive. A REAL BUY. Sag. 9800.

5 MOD. rms. just fin. by owner, $5,500. 60x125 full base. gar., 2 add. rms. 2d fl. Purchase mortgage; terms like rent. School, stores, R. R., 3 blks. No red tape. Jefferson-av., south of 143d. Orland Pk. T. D. Collins, 5330 University-avenue.

8225-31 MICHIGAN-AV.

Nearly completed 5 room and 6 rooms 2 story homes; tile baths, extra powder rms.; air condition heat; wide lot; FHA financing agent on premises 1 to 6.

LOOK—INVESTIGATE

6 rm. pressed brick bungalow; breakfast nook, tile bath, stoker, h. w. ht.; 2 car gar. Cor. lot. See owner, 1700 W. 107th-st.

SEE us for bungalows in Brainerd—We have a number of excellent buys in 5 and 6 rm. brick bungs. that are in A1 condition and can be bought on FHA terms. Hemlock 7900.

8642 THROOP—New 5 rms.; ultra mod., insul. Open today. Imm. possession.
10530 Aberdeen—New 5 rms.; ultra mod.; large attic; 3 more rooms. Open today. Butcher-Boehm, 8656 Ashland. Ced. 2700.

JACKSON PK. HIGHLANDS

One of the finest homes in best loca.; 4 master bedrms.; maid's rm.; 3 bths., 2 lav.; ½ orig. cost. Address O L 545, Tribune.

OPEN FOR INSPECTION 2 TO 7.
See this beautiful 6 rm. brick home today. Owner said, "sell for $5,250." It's the best bargain you've ever seen. 7819 S. May or call Pla. 8858.

POSSESSION Oct. 1st—In this English resid.; 3 yrs. old; 6 lge. rms.; 1¼ tile baths; h.w. oil; nat. firepl.; range and refrig.; gar.; Brainard R. I. and surf. trans.; pr. reduced, $12,700. Ced. 1300.

7839 HERMITAGE-AV.
6 rm. brk. bung.; h. w. gas ht.; insul.; gar. Only $6,750. FHA tms. Op. Sun. 1-5. Thompson & Miessler. Beverly 8286.

OWNER MUST SELL HIS HOME.
6305 Minerva-av.—2 story brick, 7 rms., modern; price $4,750; terms. Open. Kiser of McClun's, 217 W. 63d. Went. 1845.

TO CLOSE AN ESTATE—9 rm. brk. house, 5 bedrooms, tile bath, oil ht., 4 car gar.; nr. University and I. C. M. Connolly, 5540 Kimbark-avenue. Hyde Park 6549.

OPEN SUNDAY—2 TO 5 P. M.—11827 LONGWOOD-DR. 10 R. RES. H. W. HT.; 2 BATHS; LOT 50X300; 2 C. GAR.; SIDE DR.; PR. $7,250. SEE THIS BEAUT. PROP.

538 E. 87TH-PL.—5 rm. brk. bng., 50 ft. lot. Modern kitchen cabinets. Light woodwork. Arched doors. Glazed porch. Nr. I. C., all tr. $5,950. Radcliffe 1297.

7120 EBERHART-AV.—4 bedrms.; extra sleeping porch; 2 garages; new heat. plant, stoker. $6,000; terms. Glatt & Price, 8026 Cottage Grove. Vincennes 6920.

HYDE PARK—12 rm. brick; 3 baths; inc. 2d fl. apts., $110; stoker; gar; near lake, I. C.; $25,000. Address H 560, Tribune.

6 RM. brk. bung.—H. w. ht., oil ht.; rm. in attic; move in Oct. 1; reas. 79th near Michigan. Call Vin. 5658.

DE LUX. 6 r. br. bung.—48 ft. side dr.; 2 gar. Sac. $7,500. 20% dn. Nr. 81st-Paxton; glz. htd. rear pch., 2 fin. rms. in attic. Sou. 1626.

11 RM. stone front—Nr. lake; all trans.; A1 cond.; aut. h. w. heater; furn. optional; gd. inc. 4418 Oakenwald-avenue.

AVALON Park—5 rm. brk. bung. with slpg. porch; 2 car gar.; lot 35x125; priced right. Call John E. Nelson Co., South Shore 0220.

UNIVERSITY district—Brick; 7 rms.; 2 in basement; h. w. ht., oil burner; E-Z terms. Address O L 412, Tribune.

9757 S. DAMEN-AV.—Corner, 7 rooms, 3 baths. Gar. $90. Shown by appt. PARKER & FINNEY, Inc. Randolph 3081.

MOD. 6 rm. br. bung. on lk.; tile ba., shwr.; gar.; ex. tr.; adults; 2-4. 7755 S. Shr.-dr.

7816 DREXEL—Frm. gar. suit. for living qtrs.; lot 25x125; $800. Stewart 1423.

5 RM. brk. bung.—Furn. ht.; gar.; lot 40x125; $5,700 c.; $1,000. 8018 Ellis. Ste. 1423.

7738 MARYLAND—Brk. gar.; suitable for liv. qtrs.; lot 32x125; $1,000. Ste. 1423.

7310 KINGSTON-AV.—5 rm. brick house, lot 35x90; I. C., surf., bus. South Shr. 4331.

852 W. 51ST-PL.—4 rm. cott., brk., found. high cemented bsmt. $700 dn.

5 RM. brick 2 story—1¼ baths; h.w. ht.; insul.; nr. R.I. and schls. $7,000. Ced. 8782.

HOUSE—5 r. fr.; 2 car gar.; nr. 68th and Dorchester. Address H 589, Tribune.

(Continued on following page.)

REAL ESTATE—HOUSES.

(Continued from preceding page.)

South Side.

MODEL HOMES
OPEN FOR INSPECTION
1 TO 6 P. M.
8236 PRAIRIE-AV.
5 ROOMS, 2 STORY.
8359 WABASH-AV.
6 ROOMS, 2 STORY, 1½ BATHS.
Cor. 86th-st. & St. Lawrence
6 ROOMS, 2 STORY, 1½ BATHS.
We have a large selection of choice residential lots. Complete homes on FHA plan with as little as $800 cash. Balance 20 to 25 years.
Frank A. Schmidt Const. Co.
9218 COTTAGE GROVE. VIN. 0020.

Rhodes-av. Near 85th-st.
Beautiful bungalow, 4 rms. down and 2 up. Automatic gas heat; 2 car gar. Lot 40x172. Only $5,500. Terms. Call Mr. Saunders.
Rhodes-av. Near 74th-st.
Dandy brick bungalow. 5 large rms. and glazed pch. Steel construc. Hot water heat; 2-car brick gar. Everything in tip top condition, for only $5,500. Call Mr. Nelson early today.
McKEY & POAGUE
7940 Cottage Grove-ave. Triangle 5060.

8640 RHODES-AV.
Ultra moderne, better than the ordinary, 5 rms., gas heat, rear pch. screened, 2 car gar.; gd. neighbd. Must be seen. Cash $3,000
8120 LA SALLE-ST.
6 rms., 60 feet, 2 car gar. H. W. heat, gd. neighbd., gd. cond., schl. & trans. Reason.
1536 EAST 84TH-ST.
5 rms., gar.; good loc. near Catholic and public schools and trans. Priced right.
CARL F. LINDEE. Radcliffe 0050.

8224 INDIANA.
6 rms., 1½ baths; large lot, gar. $8,750.
8052 SAGINAW.
5 rms.; steam ht., Delco oil system; large enclosed porch. Pr. $6,000.
8039 LUELLA.
5 rm.; h. w. ht.; interior remod.; gar. $5,800.
CHARLES RINGER COMPANY.
7915 Exchange-av. South Shore 0444.

NEW DE LUXE HOMES
5 Rooms—Ready Sept. 15th
8138 INDIANA-AVENUE
They Can't Be Built Better
IT MUST BE MOSBY

OCTAGONAL FRONT, $6,500
AVAILABLE FOR OCT. 1ST.
5 large rooms, enclosed porch, living room across front, new stove, hot water, stoker heat; steel construction; 32 ft. lot. A neat bungalow in excellent condition.
JOHN R. O'CONNOR CORP.
1663 E. 79th-st. [Open Sun.]. So. Sh. 7300.

FREE FALL 1941 BOOKLET
"REAL ESTATE OPPORTUNITIES."
Selected buys in bungalows and residences in various south side districts. Call at office, phone or write for your free copy today.
WILLIAM FLECK & CO.
1135 E. 82d-st. Regent 6550.

NEW BRICK, $32.20 MO.
FHA; 5 lge. rms.; full price $5,995, incl. lot 40x135, all financing charges.
FAIRFIELD-AV., 109th to 110th-st.
Richmond-st., 96th to 97th.
MODEL OPEN.
RELIABLE HOME BUILDERS.
2900 W. 95th.
Cedarcrest 6177. Evergreen Pk. 7474.

70 FT. OF BEAUTIFUL GROUNDS.
7342 S. BENNETT-AV.
8 rm., 1½ sty. hse. with 2 baths; lg. bedrms. and loads of closets; sunroom; enc. sleeping porch; oil ht.; 2 car garage; all for only $13,000. Open 1 to 5 p. m.
The BILLS REALTY, INC.
1920 E. 71st-st. Hyd. 2604.

8138 KIMBARK, $6,700
Modern 5 rm. brk. bung. with fin. rm. in attic. Large living rm. H. w. ht., shower; 2 car garage. Chance of a lifetime. Open today. 1-5.
RALPH SILVERWOOD.
1505 E. 67th-st. Midway 2701.

SOU. Shr. bung.—Owner; 4 rms. and bth. down; extra bth. up and 3 temp. finished rms. with ht. and lt.; lge. liv. rm.; glazed pchs.; h. w. ht.; porc. stove; refrig.; double gar.; nr. I. C., schls. and shopping; $6,300; reas. down pay.; $57.50 mo. incl. taxes, etc. 7631 Oglesby-av. Regent 7903.

OUTSTANDING HOME VALUE.
9 ROOM BRICK RESIDENCE.
6627 WOODLAWN AVE. 50 FT. LOT.
Near Park & I. C. Station.
Priced Rite—Terms.
GLATT & PRICE [McCARTHY].
Dorchester 8800 or Saginaw 5007.

OPEN FOR INSPECTION 1 TO 6.
Dutch Colonial 5 rm. tile bath, large lot; beaut. landscaped. Owner built only 4 years ago, will sell now at big sacrifice. See it today. 12819 S. Lowe-avenue, or call Plaza 8858.

CENTRAL Woodlawn residence with valuable 5 ft. frontage, 6506 University-av.; 8 large rms., oak trim-firs.; modern plumbing, stm. ht.; oil furnace; 4 garages; price $5,000. Open. Kiser of McClun's, 217 W. 63d-st. Went. 1845.

10134 PEORIA.
Large, 5 rm., brk. bung.; in perfect cond.; h. w. heat; large gar.; near transp., schls. Owner leaving town. IMMEDIATE OCCUPANCY. Only $6,600. Shown by appt. only. Pullman 3775.

7 RM. brick house—2 car brick gar.; 50 or 100 ft. lot; canvas walls; tile bath and kitchen; front and rear porch; full basement; must leave Oct. 1 on account of sickness. So. of 63d-st. and East of Cottage Grove. Address H 480, Tribune.

INSPECT TODAY, 1 TO 6
1528 E. 85TH-PLACE.
Must sell my 6 rm. bung. 30 ft. lot, 2 car gar., low taxes, asking price, $6,250. Poss. by Oct. 1st. See or phone H. P. 1235.

INSPECT TODAY, 1 TO 5
7743 COLFAX-AV.
6 rm. bung., new h. w. plant, side drive, 33 ft. lot, asking price $7,500. E Z terms. See today or phone H. P. 1235.

! ! TAKEN IN TRADE ! !
Must sell quickly. Bargain price.
331 W. 107th-pl. Fine 5 room frame. A-1 condition. New furnace. Fine basement. Open Sunday 2 to 5. Beverly 5001.

MODERN 5 RM. BRICK BUNG. $4,750
9354 RHODES-AV.
$1,000 cash, bal. FHA terms. To inspect
DRAPER & KRAMER.
9109 S. Ashland-av. Cedarcrest 1800.

OPEN SUNDAY, 1-6 P. M.
8604 Dante-av., new 6 rm., 3 sty. brk. res., 34 ft. lot. Oct. 1st poss. Nr. I. C. pub. park, schls. Clem B. Mulholland, Inc., 9453 Ashland. Bev. 8880.

BUNG., 5 ROOMS, 7524 CREIGER-AV. $6,000; terms. Close to South Shore High school. Side dr. gar. For appointment call Mr. Hafer at Dorchester 8800 or Aberdeen 4440.

1318 W. 98TH-PL. — Nr. St. Margaret's church; 5 rm. bung. with 3 finished rms. in attic; closed rear porch; gar.; all in gd. cond.; pr. $5,700, or best offer for cash. A. J. SMITH & SON. PUL. 0242.

6 ROOM BRICK BUNGALOW.
This one will appeal to you, I'm sure, it has most everything; location 85th and Yates and priced only at $6,750. See it now. Call Plaza 8856.

5215 BLACKSTONE—7 rm. brk. home and sun parlor; lovely back yard; 4 bedrms.; lge. liv. rm.; nat. firepl.; 3 blks. I. C.; 1 blk. bus; $5,000; E-Z tms.; by owner.

$700 DOWN
New 5 rm. brk.; R. I. and surf. trans. E-Z payments. 9524 Peoria-st. Bev. 2806.

OPEN TODAY, 2 TO 5.
7 rms., 3 baths; 2 car garage; 50x125; 5443 Maryland; must be seen to be appreciated. Regent 4800.

OPEN FOR INSPECTION.
1 to 5. 10415 Longwood-dr.; 8 rm. brk. resid.; h. w. ht.; gar.; bldg. in excellent cond.; large lot; $1,295 down.

MODERN BRICK BUNGALOW.
Near 85th-May; beaut. large rms., oil ht., brk. garage; $1,200 cash; balance terms. See today. TRIANGLE 1434.

NEAR 81st and Ada—7 rm. brick bung., 6 down, 1 up; h. w. ht., gas unit; 2 car brick garage; bldg. in excellent condition. FHA terms. Hemlock 7900.

SEE 8919 S. BISHOP-ST. TODAY.
Brainerd brk. bung.; lge. rms.; lot 33 ft. Exc. shape; nr. R. I. sta.; $6,250. Tri. 1434.

8 RM. brk. resid.—51 ft. x 125; h. w. ht.; 2 car gar.; nr. schools, churches, all trans.; $7,800. 7618 Vernon. Tri. 2444.

OPEN FOR INSPECTION TODAY.
5736 S. Wood; 6 rm. brk. residence. It has everything. See it from 11-5.

KENWOOD-AV. at 56th-st.—12 rms., 4 bths. All mod. $15,000, ⅓ cash and tms. Hyde Park R. E. Service. 1401 E. 53d.

5 RM. English type residence—Ready to move in; builder on premises Sunday.
7740 S. Throop-street.

7 RMS.—76TH AND LUELLA.
2 baths [1 tile], tile kit.; oil burner; h. w. ht. L. M. Duggan & Co. Butt. 1311.

5809 S. KILDARE—Mod. new 4 rm.; floored attic; furn. ht.; stove; elec. refrig.; $1,500 down; bal. $30 mo.; FHA terms; owner.

8 RM. house—Suitable for large family; located close to lake, schools, I. C.; 49x167 ft. lot. Call South Shore 8189.

6 ROOM mod. bungalow—Almost 1 yr. old. Tile bth.; en. pch.; $8,850. 9216 Aberdeen.

LITTLE Flower Parish—6 rm. octagon brk. bung.; h. w. ht.; 2 car gar. 8232 S. Wood.

BRICK cottage and 2 flat; stove ht.; $5,300. 1639 18th-pl.; owner. Blue Is. 2535.

IDEAL for rmg. hse. or large family—9 rms. in Englewood. Lot 52x125. WENT. 0688.

$500 DOWN, $50 mo.; 7 rm. brk. resid.; 1½ baths; hot w. ht.; gar.; Oct. 1. Rad. 6600.

LOOK! Good home; exc. trans.; $1,490, $200 dn. Ap. 3558 Archer, 10-8 and Sunday.

NEW home—5 rms.; brick; 10428 Rhodes-av. Open for inspection Sunday.

REAL ESTATE—HOUSES.

South Side.

$700 CASH
down payment, balance like rent, buys a new, full 2 story brk. 5 room residence in a project of 72 new homes at
81st-Washtenaw-av.
On wide lot; streets paved and paid; rockwood insulation, weather stripping, landscaped with full grown evergreens, copper screens, linoleum, awnings, Venetian blinds, and numerous other features.
Open Sunday and daily 'til dark.
Karban Development Co.
706 W. 95TH-ST.

Tighe Realty Management OFFERS
8 ROOMS
in Jackson Park Highlands. French Provincial architecture. Cost $42,000 12 years ago; offered today for $22,500
7 ROOMS
in South Shore; 2 years old; ultra modern in every respect. 7623 Euclid-av. $11,500
6 ROOMS
A bungalow built to withstand years of hard wear; convenient to schools and transportation. 8317 Clyde-av. $6,500
CALL PLAZA 1600

TOWN AND COUNTRY
10 MILES FROM LOOP.
YET ONLY 20 MIN. RIDE ON I. C.
8151 KIMBARK — Beautiful all pressed brick home; 5 rms. and bath downstairs; 3 and powder rm. up; log burning fireplace; gas heat; 2 car gar.; nestled among trees and shrubbery on a 40 ft. lot in beautiful Avalon Park nr. public and parochial schools; transportation and shopping. Price $8,500. FHA terms.
OPEN FOR INSPECTION 1-5 TODAY.
WILLIAM FLECK & CO.
1135 E. 82d-st. Regent 6550.

EVERYTHING YOU WANT
in this 7 room brick residence; 3 extra large bedrooms; living room 23x24, with beaut. ship stairway; full basement; sun room; screened slp. porch; 2 car garage; side drive; built on large wooded site; eastern exposure; in high class resid. distr.; with I. C. transp.; low taxes. This home can be picked up at a real bargain, as it is priced low to sell at once. Terms to resp. party. Shown by appt. only.
ADDRESS O S 381, TRIBUNE.

Nr. So. Shore Country Club
7159 Oglesby-av. Open 1 to 4
This beautiful cor. resid. with 9 lovely large, light rms.; canvas. walls; natural fireplace; 5 bedrooms, 3 baths; 2 extra lav. and many other appointments. Large lot; 2 car br. gar.; owner will sacrifice for $18,000. Possession at once. HANLON CO. 7910 Cottage Gr. Rad. 4401.

6837 S. BENNETT-AV.
8 rm. brk. res., 2½ baths; sunken dining room, lge. master bedrm., modern kitchen, canv. walls, auto. ht. A perfect home at a price which makes history for bargains in this exclusive section. Open 2-6 p. m.
The BILLS REALTY, Inc.
1920 E. 71st-st. Hyd. 2604.

OPEN TODAY, 2 TO 5.
8200 PAXTON-AV.
Attr. 6 rm. bung. plus 2 rms., 2d floor; tile bath, stoker fired; 2 car gar.; buy on easy terms. See Mr. McHugh.
McKEY & POAGUE
Plaza 2100. 2100 E. 71st-st.

ATTRACTIVE BUNGALOW
Heart of So. Shore Dist. 5 Rooms, sun porch and sleeping porch. Oil heat. Insulated. Fireplace. 2 car garage. Price $7,000. Terms.
SWAN-LORISH
1959 E. 71st-st. [Mr. Tryon.] Fai. 6410

7317 BENNETT-AV.
6 room brick residence; 3 porches, 2 car gar.; beautiful yard; I. C. trans. Owner leaving city. Price, $8,500.
OPEN FOR INSPECTION 2 TO 5.
J. L. HESS
2257 E. 71ST-ST. MIDWAY 0050.

SOUTH SHORE'S
OUTSTANDING 1941 BARGAIN.
N. E. CORNER 68th, JEFFREY-AV.
9 large light rooms.
Sunparlor and sunporches.
Shown today by appointment.
GLOTT & PRICE. [McCarthy.]
Saginaw 5007 or Dorchester 8800.

NOT MUCH HOUSEWORK HERE.
4½ rm. kitchenette; de luxe; 2 bedrm.; brk. colonial home in heart of south shore. 5 minutes to lake and 75th-st. I. C. express; 3 car brk. gar., lg. beau. landscaped lot. Price only $4,750. See our home list.
DALTON & HOGLUND.
A. T. Curry. 2612 E. 75th-st. Sou. 4311.

2 STORY brick residence—9 rooms, 2 baths, lavatory 1st floor, rubber tile floors kitchen, dining room; hot water heat, oil burner, 2 car brick gar. East of Jeffrey between 72d and 73d. Mortgage, $5,500; price, $17,000.
ADDRESS H E 49, TRIBUNE.

MOVE IN NOW
Owner transf. to Cal. Mod. 5 rm. frm. bung. 30 ft. lot; fur. ht., new roof, new ptg. and dec. $1,200 cash, bal. $45 month. Open hse. Sun., 1 to 5. 10014 Normal. Furniture also for sale.

Southwest Side.

NEAR MUNICIPAL AIRPORT.
Lovely 5 rm. oct. frt. br. bung.; 30 ft. lot; h. w. ht.; 2 c. gar; Keating, nr. 65th. Only $650 dn., bal. like rt. Call Mrs. Suva
C. EDWIN JOHNSON.
3251 W. 63d. Pro. 9163.

SEE THESE NEW HOMES TODAY.
Ready for immediate possession.
5 room residences, mod. in every detail.
6105 S. Albany-av. $7,850.00
6019 S. Kostner-av. $6,950.00
A. B. REIMER, 3036 W. 63d. Hem. 2000.

FRANCISCO-AV., NR. 65TH.
Choice 6 rm. brk. bung.; oak trim; h. a. ht.; gar.; lot 30x125; a barg. at $5,300. See this Today.
ERNEST GEISSLER.
2749 W. 63D. HEM. 3400.

NEW 6 ROOM AREA HOME—Large garden farm on 87th-st. [N. W. of Cicero-av., 95th-st.] handy mechanic can arrange interior to suit. Price $2,450; $375 cash; $25 monthly. Address H D 600, Tribune.

10349 S. CAMPBELL-AV.
New 6 rm., 1½ colored tile bath, 2 story brk. res. on 45 ft. lot; natural fireplace, ultra modern kitchen. See today, so you can choose your own decorating.

SEE IT TODAY—1 TO 5 P. M.
5 room brick bung.; enclosed porch; all new decorations; almost new heating plant; ready to move in; 1 car brk. gar. Excellent location. 6131 S. Albany-av.

OPEN FOR INSPECTION
1-5 today. Immediate poss.; exc. 5 rm. brk. bung.; 5644 S. Christiana-av.
QUACKENBUSH, INC.,
5842 S. Kedzie. Hem. 2900.

FAIRFIELD-AV., NR. 65TH-ST.
Substantial 6 rm. brk. bung.; h. a. ht.; lot 30x125; a real buy; $6,800.
ERNEST GEISSLER,
2749 W. 63d. Hem. 3400.

MOZART, NR. 60TH-ST.
Choice 5 rm. brk. bung.; h. w. ht.; gar.; fine cond. Priced for quick sale.
ERNEST GEISSLER.
2749 W. 63d. Hem. 3400.

OPEN FOR INSPECTION
every day, including Sunday, from 9 to 8 p.m. Better built homes for less money. 55th and Tripp-avenue.

NEW 4 rm. brk. house—2 unfurnished 2d flr. Tile bath, cab. kit., furn. ht.; 2 bedrms.; 100 ft. front, 125 ft. deep; 4 blks. to Studebaker plant. 1½ surf. Inq. 6316 S. Archer

BRK. bung.—5 rms., encl. pch.; garage; stoker ht.; close to schls., churches and transp. Immed. poss. Open for inspection today, 1 to 4 p. m. 6827 S. Ada-st. Vincennes 7742.

6 RM. bung.—Lge. liv. rm., panel din. rm.; 2 bedrms.; sunrm.; bath and cab. kit. tile; colored fixtures; rec. rm.; 2 frplcs.; compl. apt. in bsemt.; oil ht. 6932 Calumet.

BUILDER will sacr. his $15,000 home—3 yrs. old; 8 rms., 2 baths; large corner lot; 2 car brick garage; gas heat; $10,500. 6400 S. KILPATRICK. Portsmouth 6966.

ONLY $1,000 DOWN.
Balance like rent; this modern 6 rm. brk. bung.; hot wt. ht.; gar.; wd. lot; nr. 60th and Washtenaw. No fin. charges. Hem. 8300.

NEW house—Partitioned into 4 rooms; $17 a month; low as $1,495; beautiful location; near school, transportation, shopping dist. Address G Y 177, Tribune.

5 ROOM brick bungalow—Automatic furnace heat, 2 car garage, enclosed rear porch; Venetian blinds thruout; $6,000. 5605 S. Albany. After 6 p. m.

6 ROOM Brick Bungalow—Hot water heat; 3 car brick garage, in Marquette Manor. Must be sold immediately. Very reasonable. Information. 5952 S. Richmond.

6 NEW HOMES.
3500 W. 67TH.
5835 S. MOZART-ST.
BUILDER WILL SELL OR TRADE.

NEW 5 room Georgian Colonial home, 7309 S. Washtenaw. GROVEHILL REAL ESTATE, 7340 S. WESTERN.

8 RM. res.—Lot 40x125; 2 c. gar.; loc. at 10807 Maplewood-av.; pr. $4,750. Harvey & Colgan, 9502 Hoyne. Bev. 2710.

CORNER 5 rm. brick bungalow, extra room in attic and basement; h. w. heat, 2 car brk. gar. 60th and Tripp. Portsmouth 6938

NEW 5 rm. brick res.—Tile, hardwd. fl. and trim.; ht. air ht.; nat. firepl.; cabnt. kitch. $6,375. Open today. 5208 S. Nashville.

NR. SCHOOL AND PARK—5 rm. brk. bungalow; 2 car garage; $5,500. Phone Hemlock 2245.

5 RM. BRK. BUNG—H. W. HT., MOD. BTH. Extra rm. in attic; nr. 63d & Tripp, $5,650. A. B. REIMER, 3036 W. 63d. Hem. 2000.

OPEN HOUSE—2 TO 5 P. M.
9735 S. Seeley-av. [Bev. Hills]. Sac. 7 rm. Brick; modern; $9,750. Nylin, Nor. 3676.

5 RM. brk.—Furnace; oil burner; 37½ ft. lot; gar.; $5,800. Haaker, 3943 W. 63d-st.

BARGAINS—7 cottages and 5 bungalows. Inquire 1824 W. 47th.

$450 OR build on your lot—Beaut. arch. brk. bung., $3,950. Ap. 3558 Archer. 10-8 Sun.

OPEN for inspection—5219 S. Artesian, 6 r. brk., h. w. ht.; widow sac. Pr. $3,900.

6 RM. brick bung.—H. W. ht.; 2 car brick garage. A bargain. 5955 Talman.

BARGAIN—3 story brick house; 2-6, 1-5; steam ht. stoker; 1913 S. Sawyer-av.

REAL ESTATE—HOUSES.

Southwest Side.

OPEN FOR INSPECTION
$5,400
Buys a new brick insulated home, including complete FHA financing. Venetian blinds, linoleum kitchen floor. Shower bath, cabinet sink, full basement, enamel-case furnace and screens.
MODEL HOME—5436 S. NATOMA.
Drive out 55th or Archer, 6700 West.
M. & M. BLDRS., INC.
6709 W. ARCHER. POR. 9696.

WANT A REAL HOME?
See this 6 rm. brick residence [1 add'l room in attic with shower and lavatory], neew roof and walks; 2 car gar. Nr. 63d & California shopping center. Illness forces immediate sale at only $6,500. Look today! OFFICE OPEN SUNDAY AND EVENINGS.
F. H. HALVORSEN CO.
3145 WEST 63D-ST. HEMLOCK 4300.

North Side.

I MUST SELL ! !
My price will definitely convince any bona fide buyer that I mean business. My beautiful 4 bedroom home at
1514 Pratt-Blvd. (6800 N.)
offers unusual advantages to a doctor, contractor or any one who wants a lovely home and complete 5 rm. basement apt. with front entrance. Come over Sunday, 1 to 5 p. m., in a critical question asking mood or call owner any time at Shel. 2606.

LINCOLN PARK RESIDENCE.
Quality, very modern, compact, brick city residence of 11 rms., 5 baths, 2 lav.-tlt. units, and library, recreation rm., solarium, and glazed slpg. pch. Library and living rm. are wood pan'ld; 4 wood burning firepls., vac.-vap. htg. system, oil burner; att. 2 car gar.; excel. cond.; immed. poss. At 335 Wellington, in Chicago's newest fine residentially zoned area. V. A. Mingers [Sun. Del. 7981.] Wabash 7300.

LINCOLN PARK HOME
at 715 W. HUTCHINSON [N. 4230]—½ blk. to Lincoln Park in a resid. zoned area; modern Swiss cottage of 8 rms., 2 baths, scr. pch. and lge. basement play area; h. w. oil; garage. Priced for immed. sale. Prompt possession. V. A. Mingers [Sun. Del. 7981.] Wabash 7300.

"HERE IT IS"
6 rm. brick bungalow, hot water heat, 33 ft. lot, 3 garages. Vacant for reconditioning. Good loc. Only $6,250!
6 rm. frame house, furnace heat, large yard; near St. Gertrude's. Only $5,250!
Roy E. Knauler & Co. She. 0100.

$1,750 CASH—$48 MO.
incl. int., prin. and taxes buys the beau. 6 rm. bungalow at
1744 W. ARTHUR [6500 N.].
H. W. gas fuel; gar.; long lot.
Minwegen, 1554 Devon. Rog. 2000.

BUILT on a 66 ft. lot that has been beautifully landscaped. This 7 rm. res. which the owner is offering at barg. due to being transferred from city, is in perf. cond. It has 1½ col. tile bath, den; 2 nat. firepls.; h. w. ht.; oil burner; gar. 6550 N. ROCKWELL-ST. Open 2 to 6.

SEE this delightful, cheery 6 rm. brk. bung.; tile bath and roof; large basement and attic; 2 car gar.; exc. loc. and trans.; nr. park. FHA terms. Open today, 2-6 p. m. 2436 W. Coyle-av. [7000 North.]
SCHOENLANK & KIRSCHNER. She. 8820.

BUNGALOW BARGAIN
Very modern; 10 yrs. old; tile bath and roof; gas heat; 5 rms. and 2 in attic; Rumpus rm.; 2 car gar. Lunt-av.; nr. park. $9,800. Sheldrake 8300.

PETERSON WOODS TILE ROOF BUNG.
5821 N. Sacramento, nr. parochial and public schools; light, spacious rms.; tile bath and kitchen.
Grindle Realty, 5693 Lincoln. Lon. 7102.

6316 N. HERMITAGE [1730 W.]—8 room home, h. w. ht., oil burner, equipped with elec. refrig., gas range and carpets. Gar., 50 ft. lot. Minwegen [C. C. Snyder], 1554 Devon. Rogers Park 2000.

NEW DE LUXE PRESSED BRICK RESID.
6 lge. rms.; 2½ baths; tile kit., bath, shwr. and stall. Steel kitch. cabinets; knotty pine rec. rm., bar; 2 nat. firepls., nr. schl. 2725 Farwell-avenue. Rog. Pk. 4947.

BEAUTIFUL NEW HOME in Budlong Woods. 2918 Catalpa-av.—6 rms., attached gar.; slate roof; automatic gas ht.; 50 ft. lot; builder will sell low if taken now. Ph. New. 1520, or Sun., 7867.

SACRIFICE
Beaut. 6 rm. and sun par.; brick bung. on wide lot; brick gar. Rav. Sac. $9,000. Address Y 183, Tribune.

REMODELED RESIDENCE 1434 Hood-av.—Insulated; bkfst. nook, powder rm., lino. bath. Duroseal floor, arches, low taxes. [Gas or coal ht.] Possession at once. Grindle Rlty., 5693 Lincoln. Lon. 7100.

ADMINISTRATOR'S SALE.
1117 ALBION—8 rm. brick res.; 50x150; nr. lake and Loyola "L"; liv. rm. 17x35; 5 bedrms., 3 baths, oil ht. Open Sun., 1-5.

OPEN Saturday and Sunday from 1-5. Southwest corner Hamilton and Morse; 7 rm. stucco bungalow; furnace; lot 50x125. Price $5,750. State 7688.

$750 DOWN PAYMENT
on 6 rm., 2 story cottage with large encl. porch, 2 car gar. 37½ ft. lot, nr. park; splendid transp. Jengel, DIV. 0033.

6133 N. ARTESIAN—5 rm. brick bungalow; slpg. porch; $2,750 cash; balance $4,400; HOLC at $45 per month. Sunday 2-5. Bri. 8212; week days, Bri. 7687.

OUT OF TOWN OWNER WILL SACR.
brk. res. at 7015 Sheridan-rd.; lot 46 ft.; tile bath; extra lav.; nr. bathing beach; 2 blks. to L. Open for inspection Sun.

6451 N. MOZART—Finest brk. 6 rm. bung.; tile bath and kitchen walls; 3 brk. gar. On acct. of death will sac.; make offer. John J. Kern, 1520 Devon. Sheld. 8600.

8 ROOM House—Garage; Hot Water heat; stoker; 1½ baths; large rooms; lot 45x165; gd. trans.; schools; $8,900; $4,000 down. Sunday 2 to 5. 6312 N. Paulina-street.

BETTER than average 8 rm. brick home—On 50x164 lot; nr. lake; 2½ baths; hot wtr. heat; natural fireplace; garage; L. st. car, bus trans.; nr. schools. Rogers Pk. 8588.

2 STORY brk Colonial resid.—6 rms. and lge. breakfast rm.; h. w. ht.; 37½ ft lot. A nice home nr. Indian Bound. Pk.; reas. priced. Sterling, 2318 Devon. Sheld. 5182.

6124 N. ARTESIAN—Widow sac. ½ cost; $7,750, 6 r. brk. bung.; h. w. ht., tile kit. and bath; 20% dn., bal. FHA. Buck. 0402.

BRICK bungalow—5 rooms; sleeping porch; h. w. gas heat; garage; large lot; bargain. Jengel, Diversey 0033.

LOOK AT THIS NICE BRICK BUNG.
5030 N. California; 7 rm.; tile bth.; h.w.h.; 2 car gar.; pr. $7,800. Owner prem. Div. 4771

ATTRACTIVE Rog. Pk. res.—Nr. lake, all trans.; 9 rms.; stucco; 56 ft. key lot; 2 car gar.; h. w. ht.; exc. cond. Gra. 0923.

6128 N. ARTESIAN-AV.—8 room bungalow; tile bath, oil heat, carpeting included. Leaving city, want quick deal. Bri. 4002.

4 BEDRM. home—Wood burning fireplace; h. w. oil ht.; nr. school, shopping, trans., lake, etc. Price $7,500; terms. Bri. 1668.

2 STORY—7 room 1st floor, 2-5 room flat on 2d; 2 car garage; good income. 1800 block Henderson-street. Central 4991.

$1,200 DN. buys new 6 rm. res.; bal. $51.80 per mo.; 1½ baths; 40 ft. lot; nat. firepl. 7117 N. Keystone-av. Hoffman. Bri. 4000.

6 RM. brick bungalow—Bargain. Western-Devon; only $8,000; must sell; $1,600 down. Wilkinson, Hollycourt 2677.

2 STORY brick residence—H. W. ht.; with office suit. for doctor or real estate bus. Apply 1342 Wellington-avenue.

$750 CASH buys 9 rm. house—Suit. lge. family or roomers; furnace ht.; excel. cond. Full price, $5,000. LON. 4210.

6 ROOMS, 2 STORY.
North Edgewater. 2 car gar.; excel. transp. $1,300 will handle. Jengel, DIV. 0033.

BEAUTIFUL DEVON-WESTERN BUNG.
Oct. brk. 6 lge. rms.; tile fl., tile b.; oil ht.; gar. $9,250. Cassidy, 2540 Peterson.

5807 N. MAPLEWOOD-av.—Beau. new 6 rm. brk. resid.; tile b.; powder rm. Open all day Sun. Priced to sell. Long. 6383.

2134 FOSTER—7 rm. brk. cottage; gars., 50 ft.; face pk.; trans., schls.; $3,700; int. dec., fixing nec. Edg. 2173 Sun., aft 6 p.m. wk. d.

FRAME HOUSE with complete apt. in basement—5-5, 2 car gar., stove ht.; in exc. cond.; reas. dn. paymt. Jengel, Div. 0033.

BEST OFFER buys 7 rm. house; 4 bdrms., recreation rm., 3 pchs., 2 car gar.; exc. cond. 4831 N. Leavitt. Owner.

WESTERN-DEVON sect.; 6 rm. oct. frt. brk. bung.; tile bath; brk. gar. Priced right. J. F. Cassidy Co., 2625 Devon. Rog. 0500.

WHAT A BARGAIN!
Cottage; 6 rooms; steam heat; 2 car garage. $500 down. Jengel, Diversey 0033.

6 RM. shingle resid.—Ravenswood; Holland furnace; air-cond.; Hercules stoker. $1,350 cash, balance monthly. Long. 4210.

2 STORY 7 rm., h. w. ht., canvas walls, fireplace, ideally loc. Price $7,500, $1,800 cash. Owner. Ran. 2342 or Rog. 8165.

BRK. bung.—Tile bath and kitchen; h. w. h.; stoker; $1,500 dn.; nr. Montrose. Well. 1100

BARG.—Beau. 5 rm. brk. bungalow; h. w. ht. Longbeach 9090 or Graceland 5698.

4 RM. frame cottage—Furnace ht.; 2 c. gar. 1438 Wolfram-st. For info., Pal. 4699.

BEAUTIFUL 6 room brick residence—Double lot. Inquire owner. 1465 Cullom-av.

7 RMS.—Estes nr. lake; 4 bdrms.; 1½ bths.; gas ht.; lge. yard. Must sell. Amb. 0800.

9 RMS.—6 bdrms.; 2 baths; brkfst. nook; oil ht.; nr. 1k., L. Sacr. Amb. 0800.

4446 N. DAMEN—Rav. mod. 7 rm. res.; gd. tr.; $1,750 cash; bal. E.Z. tms. Lon. 9000.

SAC. br. bung.—W. Rogers Pk.; stoker; gar.; exc. cond. Pri., $6,500. FHA tms. Bri. 2234.

7 RM. hse.—Furnace ht.; 2 car gar.; $5,000. Owner, 3417 Bosworth, 1 blk. E. of Ashland.

BARGAIN—Very fine new 6 flat bldg.; pr. $14,500. Phone Bittersweet 2581, in a. m.

5 RM. brick bung.; tile bath; steel constr. 6245 N. Fairfield. Gra. 2095; Ave. 0054.

1722 GRANVILLE—6 rms.; 1½ baths; Ven. blinds; deep lot; low taxes; $500 down.

2 FRAME buildings on cor. lot—Income $85 month. $5,700. 2257 Winnemac-av.

INCOME or large fam. home; cheerful; 7-10 rms. A-1 cond.; 4647 Winchester; $6,000.

LA SALLE—Close Linc. pk.; 12 r. brk.; fur.; 25x150; $6,750; tms. W.J. Boyd. Sta. 5799.

8 RM. furn. rmg. house; nr. Linc. Pk.; st. stoker; inc. $110 mo. $6,500. Mich. 7754.

9 RM. HSE.—RAVENSWOOD; LOT 33X171; $750 HANDLES. 2839 N. CLARK.

REAL ESTATE—HOUSES.

North Side.

"V" Also Stands for "Vision"
That quality inherent in a man who views the future with confidence—His family safe under a roof they can call their own. It's "buys" like these that make entire families happy.
W. Rog. Park 5 rm. brick bung.; hot water heat, 2 car gar., refrig., range and Venetian blinds included at only $7,250. Truly a "buy."
1½ story insulated bung., 5 rms. 1st flr., 3 rms. 2d flr. Comfort plus utility for large family. New section Rog. Pk. Hot water ht., gas stove, refrig. included here too. A smashout price, $7,500. Bring your family.
Brand new 6 room, 2 story brick residence; 20 ft. liv. rm., powder rm., tile bath, 3 large bedrms., beautiful wooded section, 13 miles to loop. Only $8,750. See and you'll buy.
Drop in today, 10 to 5, or call Rog. 6500. We've got just the home to end your rent receipt collection.
LONG-KOGEN, INC. 6945 N. CLARK.

One Family Homesites atBrynMawr-California-avs.
With all improvements in and paid for at bargain prices. The most important factor in the selection of a home is the location of the homesite. See for yourself this outstanding development today. Office on property. Telephone Longbeach 6948.
THE BRITIGAN REALTY CORPORATION
10 S. LA SALLE-ST. RANDOLPH 7400.

OWNER LEAVING CITY
Must sell 7 rm. 2 sty. brick res. 2324 Lunt-av., 7000 N.; 4 bedrms.; steam vapor oil heat, nat. fireplace, 2 car gar. Offers unusual advantage to any one who wants a home. Nr. Indian Boundary Park. EDWARD A. SHARP JR., EXCL. AGT. 7367 N. Clark. Rog. Pk. 0178.

EXQUISITE HOME.
We invite you to see this distinctive W. Rog. Pk. Georgian res. today. Gar.; 2½ yrs. old; brkfst. rm.; insul.; all latest appointmts.; tile bath and kit.; gas; air cond. ht.; exclus. resid. block, nr. all conven. Priced for quick sale. Bri. 3508.
JACOBS & JACOBS, INC. 2750 DEVON.

ASTOR-ST. TOWN HOUSE.
Chicago's most exclusive near loop resid. neighborhd. House contains 9 rms., 4 baths, lav.-toilet unit, library and recreation rm.; 8 fireplaces, h. w. htg. system. Complete chauffeur's apt. of 3 rms., 2 car gar. Owner orders immed. sale. V. A. Mingers [Sun. Del. 7981.] Wabash 7300.

EDGEWATER HOME
5453 Lakewood; very attrac.; 9 rm., 1½ baths; splendid const.; h. w. ht.; nat firpl.; 50 ft. lot; close to schls., L, surf.; choice resid. section; want offer. To inspect phone
DANIEL J. O'CONNOR.
JUNIPER 1685.

OWNER LEAVING CITY
WANTS OFFER FOR
6 rm. brick bung.; W. Rogers Park; large rms., col. tile bath and kitch.; oil heat; 2 car gar.; nr. schools, churches, trans. and shopping dist. Briargate 1111.

ROGERS PARK—5 room residence, modern thruout, 1837 Pratt-blvd., 6800 N. Canv. walls, lge. liv. rm., gas ht., 1 car gar. Terms, F.H.A., monthly $41.50.
EDWARD A. SHARP JR., Excl. Agt.
7367 N. Clark. Rog. Pk. 0178.

2729 COYLE
6 rm. de luxe bung.; tile bath; large rms.; 3 bdrms.; extra rm. in attic; h. w. [oil] heat. Priced right. Call Mr. Dimberg. Wel. 3000.

7 RM. brick res.—5723 Rockwell. Open for inspection 1 to 5 Sunday; St. Hilary's parish; lge. lot; 2½ tile baths; roof, kitchen and dinette, all tiled; triple insulated; 2 car brk. insul. gar.; cost $40,000, now only $15,250; terms. Campe. Lon. 1239.

5722 WAYNE-AV.—$4,250; six room frame res.; unusually well built; h. w. heat; large, light rooms; unexcelled schools, churches, transportation. Broomell Brothers, 111 Washington-st. Rand. 9121.

ALL YOU WANT IN A HOME.
6 rm. brk. bung.; brkft. rm.; tile b., kit., mod. basement with bar; 2 car gar.; side dr.; h. w. oil ht.; nr. schls., stores. Interior pleasing. See to apprec. 6429 N. Mozart.

$8,950 BUYS 3053 SHERWIN-AVENUE.
New; complete in every detail; oil heat; model kitchen, 3 bedrooms, large closets; landscaped yard; 2 car gar. Rog. Pk. 0458. Open for inspection 10 to 5 Sunday.

MORSE avenue, near Indian Boundary Park. De luxe octagon front bung.; tile roof; 6 rooms; maid's room; tile bath; beautiful yard; creeping bent lawn. Walter T. Larson, 5159 N. Clark at Foster.

LOOK! ONLY $4,750 COSY RES.
Near Berwyn and Damen; arched openings; many modern attractive extras; furnace heat; 2 car garage. Longbeach 9517.

PRICE REDUCED.
Must be sold this week; corner 6 rm. brk. bungalow; sun parlor; tile bath; h. w. ht. 2756 Gunnison. Open 2-4. $1,600 down.

4447 DOVER—7 rm. res.; furnace ht.; garage; 30 ft. lot; reconditioned; $5,750. Kohout Bros., 145 N. Clark. Fra. 5047.

Northwest Side.

5866 N. KENNETH—English style residence; 7 choice rooms and breakfast nook; recreation rm.; hot water heat, oil; 40 ft. lot; beautiful location, 1 blk. from Peterson-av. bus. $14,000; immediate possession. Buckingham 8829, owner.

2612 McVicker—Fr. bung., 37½x125.$4,250
5625 Grace—6 rm. brk. h. w., oil.offer
4934 Dakin—2 flr. fr., 6-7 rm. furn.$5,950
5709 Grace—6 rm. fr.; furn.; gar.$5,750
Many others. FHA terms. Keystone 8700.

2 BLDGS. FOR PRICE OF ONE.
Frt. bldg. 1x5 and 1x6; bsmt., ldry. tubs.; rear 6 rm. res., 1st class cond.; furn. ht., elec. wat. htr.; total inc. $85 mo. Pr. $6,100; tms. Rudnik or Parker. 4915 Milwaukee.

4236 MASON-Portage Pk.—Best buy; insulated brk. bung.; 5 dn., 1 up; h. w. ht.; oak trim. Beautiful yard nr. schl., st. car. Only $6,350—$1,300 dn., bal. $44 mo. incl. tax., int.; FHA pl. Fleischauer 5419 Irv. Pk.

WIDOW will sac. her lovely lge. 6 rm. brk. bung.; ht. w. ht.; tile walls in bath; excellent cond.; 45x125 ft. lot. Near stm. and surf. trans.; in Park View. Beesley & Co., 4219 Irving Park-rd. Pen. 2726.

YOUR last chance—$6,300; 5 rm. brk. corner bung.; furn. ht., 2 c. gar.; newly decorated; floors sanded; exterior painted; A-1 shape. FHA. Pl. 3900 Newcastle, now vacant. Fleischhauer, 5419 Irving Park.

2710 LOGAN-BLVD.—2 story and base. brick 8 rm. resid.; h. w. heat; 2 car gar.; occupy 30 days; price $9,000. For inspection call Leo Michael & Son, 1951 N. Western-av.

OPEN FOR INSPECTION, 1 TO 5.
NEW 6 RM. RESIDENCE—1920 N. Oak Park-av.; 1½ baths; fully insulated; air conditioned, gas heat. Merrimac 8300.

5837 NICOLET-AV., Norwood Pk.—12 rm. house; 2 baths, 5 rm. cottage, garage. Ideal for large family; lot 75x200; price $9,500. Naumann & Steuer. Fra. 7990.

READY OCTOBER 1ST
6 rm. Georgian Colonials, 6961-65 W. Nelson; builder showing, 1-5. Euclid 4296.

CLOSING OUT ESTATE
Look at 2224 Kedzie-blvd.; 8 rm. brk. res.; 2 baths; 4 car gar.; want offer. Div. 4771.

EDGEBROOK home, almost completed; 7 rms., brkfst. rm., recr. rm., 2 baths, scrnd. porch and sundeck; exceptionally large rs.; 2 car gar., 60 ft. lot. 6557 Ponchartrain.

$4,750.
9 r. res.; h. w. ht.; lot 75x125; st. paved; gd. trans., loc. Oak Pk. and Diversey. Can make 2 flats. A. L. Bulow, 4847 Irving Pk.

OPEN 1-5.
New 6 rm. brick colonial resid.; 45 ft. lot; attach. gar.; air cond. htg.; insulated; 1½ baths. 1832 N. Oak Park. Mer. 8300.

WHERE IS IT?
2830 N. Kostner-avenue; 5 rm. brick bungalow, $6,000.
Hammann Realty Co. Sup 1737.

NEW—5 rm., 2 story brick resid.; 1½ baths; gas air cond. ht.; must sell at once. Pr. $9,250. Rice & Rice, 4701 Peterson.

5745 WARWICK—Open 12 to 5; 5 r. bung.; oak trim; furn. ht.; ex. cond.; 2 c. gar.; don't miss this. Own. lv. tn. Mk. res. off.

REAL opportunity—$500 cash, 5841 Addison-av.; 37½ ft. lot; all improvements paid. MILLS & SONS, 7610 Grand-av., Mer. 6000.

4 ROOM year old house—Needs some interior work; $100 down, balance small monthly payments. Address G T 573, Tribune.

SAUGANASH—Beaut. 6 rms. and study. Liv. rm 14x22; tile kit.-bath; ex. lav.; 2 car att. gar. Anxious to sell. Longb. 5259.

7 ROOM—Hot water heat frame house, 6 car garage with 2 room flat. Lot 50x150. 4703 Addison street. Reasonable.

BEAU. brick bung.—5 large rms.; tile bath, large sleeping porch; h. w. heat, 2 car garage. 5411 No. Bernard. Key. 0839.

MODERN 6 rm. brick—All latest features; near North-av and Oak Pk. Price $8,950. FHA terms. Franklin 1424.

5 RM. Bungalow—In good condition; large living room; enclosed porch; new roof; newly painted; $6,500. 5054 N. Avers-av.

INCOME bung.—Frame; 50 ft. wooded cor. 1st fl., 5 rms.; 2d, 3½; gar. Close in; residential. Address J 75, Tribune.

5 RM. resid.—Furnace ht., nice loc., $5,200. Wide lot, double gar. E-Z tms. can be arranged. Acme, 4126 Milwaukee-avenue.

SAUGANASH—6 room house; 1½ bath. Must see to appreciate. Owner, Avenue 7637.

5 RM. yellow brk. bung.—Gar.; nr. Elston-Milwaukee; $6,500; FHA terms. Ave. 2211.

3748 Kedvale—6 rm. brk.; 3 ex. rms. up; gar.; gas ht.; poss. now; $7,500. Key. 8700.

4414 N. FRANCISCO—6 r. brk. bung.; h. w. ht.; nr. L. Pos. now. $6,500. Tms. Irv. 6711

5 RM. brick bung.—Scrn. pch.; insulated. H. W. heat, newly painted. 2938 78th-ct.

5130 CARMEN-av.—6 rm. brk. bung.; attr. home, only $6,500. $1,300 req. Irv. 6711.

MASSIVE type bung.—Gar.; st. drive.; 40 ft. lot; $7,800. Terms. Irving 6711.

BRICK bung., h. w. stoker, gar., new flrs., insul.; Oct. 1 occ.; $6,850. 3041 Kilbourne.

10% DN.—6 rm. brk. bung. on 60 ft.; h. w. ht.; $6,500. 4827 Cornelia. To see. Kil. 6390.

5 RM. bungalow—Finished rm.; bath in attic; stoker; gar.; exc. cond. 3134 N. Lowell.

BRICK cottage—2 flat; stove heat; will sacrifice. 2036 Rice-st. Brunswick 1272.

EDGEBROOK—6 rm. res. 1½ tile baths; gas ht.; 2 c. gar.; 50 ft. lot. Owner. Ave. 0798.

5 RM. mod. brk.—Nr. Berteau and Mason. $1,450 cash, bal. tms. Diem. Lon. 2482.

15 SUBDIVISION lots—Full price $40 up. Owner, 1207½ W. 62d-st., Los Angeles, Cal.

REAL ESTATE—HOUSES.

Northwest Side.

WESTBROOK
Chicagoland's Finest and Newest Moderate Priced Development
HOMES ON 50-FT. LOTS, WITH CITY SEWER AND WATER, WALKS, PAVING, TREES AND WINDING STREETS, AS LOW AS
$5,650
A LIMITED NUMBER AT $300 CASH. OTHERS ON REGULAR FHA PAYMENTS AS LOW AS
$28.20 Per Mo.
Only Three of Our Lifetime Luxury Masonry Homes Left
Let us tell you the story of WESTBROOK where you may own your own home in financial and living comfort, in a carefully restricted community with schools, churches and transportation all handy.
MATERIALS AND WORKMEN GETTING SCARCE, PRICES GOING UP. WE HAVE PRICE PROTECTION AND STOCK ON HAND FOR A LIMITED NUMBER OF HOMES. WE URGE IMMEDIATE SELECTION. WE CAN SAVE MONEY FOR YOU.
Mills & Sons, 9811 Grand-av.
Tel. Merr. 6002. COR. GRAND-AV. AND EMERSON-ST., FRANKLIN PARK.

Beautiful 6 Room Homes
NORTHWEST.
See our nearly completed 4 brick residences at 1638-48 N. 78th-av. Gas air conditioned boilers. Steel cabinets, linoleum in kitchen. Tile baths, powder rooms, insulated side walls and roof. Wide lots. FHA 20 year financing. Open for inspection evenings, all day Saturday and Sunday.
FORD CONSTRUCTION CO., BUILDERS.
Village 4100. Austin 2880.

LOOK AT THIS FOR $5,250
OPEN FOR INSPECTION SUN. 1-5.
4541 N. MONTICELLO-AV.
This is a beautiful bungalow on 40 ft. lot; 5 rms. down, 2 extra finished rms. up; fine condition; air cond.; furnace; 2 car gar.; $1,050 cash, balance FHA.
ROYL G. KNIGHT EXCEL. AGENTS.
4167 Irving Park-rd. Pens. 2600.

'NUF SED.
7055 Bryn Mawr; 4 rms., lge. lot..$3,750
5572 Lynch; 4 rm. brick bung......$4,800
6219 Naper-av.; 5 rm. brick........$5,800
4459 Leland-av.; 7 room frame......$6,300
5511 Long-av.; 5 rm. brick res......$8,950
7039 Bryn Mawr; 5 rm. Eng. bung...$8,950
5648 N. Neva; 6 r. brk. residence..$9,500
6228 N. Moody-av.; 6 r. Eng. bg...$10,500
6243 Nordica; large 8 rm. res.......$12,000
Fagerstrom, 6205 Milwaukee-av. New. 2050

OPEN HOUSE
SUNDAY, 12 TO 4:30.
6201 N. Kedvale. 6122 N. Tripp.
New 6 rms.; 1½ baths; gas ht.; fireplace.
Also
Complete list of SAUGANASH HOMES.
ENDERLIN REALTY.
4339 Peterson. Palisade 4444.

6556 OLIPHANT-AV.
[EDISON PARK.]
OPEN FOR INSPECTION 11-5 P. M.
7 rm. cor. brick resid.; firepl., 2 lge. pchs., ample closet space; gar.; lot 50x125, 1 blk. to depot, bus and shops. Immed. possess. Exceptional barg. $8,950, tms. Hol. 1500.

BEAUTY DE LUXE CORNER
5857 Roscoe-street—Tile kitch. and bath, knotty pine porch; plaster base, ceiling; auto. heat; 12-in. walls, 4-in. rockwool insul.; Page fence; many other features designed for those who want the best. Only $10,800. Catino, Palisades 7896.

NORWOOD PARK
6477-99 Newark-av.
NEW MOD. BRICK HOMES
$6,350 to $7,250; no extras; all FHA terms. Newcastle 0235 or Irving 0077.

$1,400 DOWN.
$70 per mo. buys new 6 rm. Colonial home in River Forest Manor. Large lot. Every modern convenience. Ready now or Oct. 1. See these beautiful homes today.
WALLEN HOMES.
Office, 7616 W. North-av. Mer. 2420.

6 Rm. Bungalow, $600 Down
Modern brick bungalow; hot air ht.; garage. Monthly payments like rent. Price $6,000.
REALTY & MORTGAGE CO.
3115 LOGAN-SQ. BEL. 0001.

4050 N. KOSTNER.
Price $5,700.00.
Your inspection invited between 1:30 and 5:00 to see this 6 rm. frame res. on 37½ ft. lot. Bldg. painted recently, floors newly sanded and a 2 car gar. A nice home for some one who wants to live in Irvg. pk.

3623 N. ST. LOUIS—Beau. massive 5 rm. brick bungalow; living rm. 15x17; all other rms. large; nat. firepl.; h. w. ht., stoker fired; 37½ ft. lot; gar.; side drive. Act now. Only $6,500, $1,500 req. Home Sunday. Irving 6711.

IMMEDIATE occupancy—Only $42 mo. for new brick rambling English country home in estate section; 100 ft. landscaped lot; near Park Ridge. St. Charles planned kitchen; Kohler bath; $900 cash. For appointment. Address O C 180, Tribune.

PENSACOLA NEAR CENTRAL.
5 rm. brick bungalow; oak trim, enclosed porch; hot air heat; built in plumbing; large rooms; nr. transportation and park; newly decorated; immediate occupancy. Price $6,750. Call owner. Kildare 5827.

BY OWNER—5½ rm. brick bungalow; 42 ft. lot; h. w. heat; oil burner; steel radiator covers; Venetian blinds; weather strips; garage; rock garden. For details phone Avenue 5942.

BRICK BUNGALOW—5 rms. and enclosed porch; modern bath; interior modernized and ivory trim; 2 car garage; vicinity Schubert-Cicero. Only $5,250.
FLYNN—2414 N. CICERO—BER. 7600.

Near Eugene Field Park!
5 r. brk. bung.; s. par.; h. w. h.; 3 c. br. gar.; 42 ft. lot. Only $750 dn., bal. 200 mos. Burke & Lynn, 4747 N. Kedzie. Irv. 7120.

$6,200
5 rm. brk. bung.; h. w. heat; 2 car gar.; enc. porch; Melvina nr. Barry; terms.
L. J. Laurion, 5927 Belmont. Berk. 0212.

$500 DN. NO FINANCING CHARGES.
5 room house, large lot, Huntington near Milwaukee.
5 rm. hse., Keating nr. Argyle, $5,000.
Garvin Rlty., 5943 Belmont. Berk. 6681.

4-5-6 RMS.—New brk. homes; 60 ft. lot; all imprv., full basement; $5,800; FHA terms. Key at
COLONIAL VILLAGE HOMES, INC.
7558 Irving Park-blvd.

FOR HANDY MAN OR BEGINNER.
Small 5 rm. frame cottage; 50 ft. lot, paved street and alley, $4,500, terms.
Catino Builders, Pal. 7896.

MY beautiful de luxe bungalow; tile roof; 2 car tile roof gar.; tile kitchen and tile bath; $9,700; cost $20,000 to build. Must see to appreciate. 4455 N. Mozart.

RESIDENCE—6 large rms.; newly remod.; lot 40x246; new gar. 20x20; h. w. ht.; fruit trees. Pr. $6,600; 18 yr. FHA mtge. $45 mo., incl. tax. 5322 Windsor. Pen. 6177

BARG.—Drake-av.—North Park. 6 rm. oct. frt. brk. bung., h. w. ht.; canv. walls; Ven. blds.; 3 bedr.; liv. r. 16x18; 2 c. gar.; fine loc.; $7,900. N. R. Petersen. Irv. 3636.

WILL sacr. 5 rm. brk. bung.; htd. slpg. pch.; octag. frt.; bldg. 12 yrs. old; pr. $5,950; small down paymt. Can move in Oct. 1st. 4928 Winnemac-av. Lon. 5856.

PORTAGE PK. sacrifice — 7 room brk. res.; 50x125; h. w. ht.; 3 car brk gar; Venetian blds, arches; price $7,000 cash, $1,500; 1 blk. to park. Mack, Mul. 4166.

5822 N. DRAKE-AV.
Beau. 6 room bung. with enc. porch. canv. walls; price $8,000. Phone Ind. 1378.

6 RM. bung.—Gar.; 2 yrs. old........$5,250
4 rm. bung.—Gar.; fur. ht...........$3,650
To inspect, DEGEN 5779 Milwaukee-av.

5453 NORDICA—5 rm. brick bungalow; lot 45x125; air conditioning. Easy terms. Open for inspection. All day Sunday.

5 RM. brk. bung.—Lg. encl. frt. and rear pch.; 50 ft. lot; side drive; $2,500 cash required. 6034 N. Neva. Norwood Park.

1½ STORY—5 and 4½ rooms; also cottage in rear; good monthly income; $7,000. Owner Lackawanna 8563.

$4,750—MOD. cement 5½ rm. home; new stoker and furn.; Venet. blinds; cabinet kitchen. 5450 N. Mobile. Kil. 3926.

7 RM. HOME—Arch doors. $5,250; h. w. ht.; 31 ft. lot, 2 car gar.; nr. Logan Sq. L. 2626 Emmett-st. Keystone 9600.

OPEN for inspection—7 rm. residence; $5,300; 30 ft. lot, 2 car brick gar., A1 cond. Call 4425 N. Albany. Key. 9600.

EDGEBROOK—6 room model home, 1½ baths, attached garage, wooded lot; F. H. A. terms. 6749 Caldwell-avenue.

3355 N. KEATING—6 rm. brk.; gar. [second]; occupy at once. Pr. $5,900; dn. $2,000; insp. Sun. 1-5; int. 100%. [Sec.]

5037 WARWICK-AV.—5 rm. furn. ht.; lot 30x125; asbestos shingle; $5,800. RINGL, 4564 N. Pulaski. Kildare 5752.

6820 DICKENS-AV.—OPEN 1-5.
Galewood bung. LIKE NEW. Priced right. Possession now. Terms. Owner.

6333 N. NATOMA—6 rm. res. under constr.; tile bath; lot 50x247. Will take cottage or lot as part payment. Inq. 6001 Gunnison.

SALE or Rent—5 Rm. frame bung.; furn. ht.; 2 car gar.; reas. 6932 Bryn Mawr-av.

6 RM. brk. bungalow—1½ bath; rec. room; mst. be sn. to apprec. $7,500. Own. Ave. 9031

BEAU. brick cor. res.—5 rms. and slpg. pch.; 2 car gar. Private. 5257 W. Berenice.

EDGEBROOK—New 6 rm. brk. resid., $8,250. FHA terms. 7006 Ionia. Ph. New. 3322.

5 ROOM brick, $7,500. 5033 N. Mango-av. nr. Higgins. Phone Newcastle 3322.

5 RM. brick bung.—Glzd. pch., stoker, beau. fin. rm., $6,400. Portage Pk. 4444 Marmora.

JEFFERSON PK.—5 homes under constr.; 5 rms. 32½ ft. lots. 5000 N. Melvina.

4 RM. FR.; stove heat; 50 ft.; gar.; gd. loc. Real bargain; cash. 3030 N. Spaulding.

5 RM. brk. bung.—Brk. garage; furnace ht.; $7,500; $4,000 mortgage. Pensacola 6090.

LARGE 5 ROOM BRICK bungalow—2 car garage. By owner. 5713 Eddy-street.

GOOD as new—Brk. bung.; lge. rms.; $7,750; nr. Foster-av.; Palmer school. Ave. 7414.

BRK. bung. for lge. fam.—8 rms.; 5 dn., 3 up; hdwd. fls. $6,750; tms. 5836 Marmora.

6 RM. brick house—Furnace ht.; full price, $3,650; terms. Ave. 1372.

BRICK bung., $5,000—Big rms., nr. trans. KEY AT 2941 N. AUSTIN.

REAL ESTATE—HOUSES.

Northwest Side.

NEW HOMES,
Norwood Park District.
N. Merrimac-av.—5800 Block
Now under construction, different types. French Provincial, Gothic, Colonial, California bungalow, with all rooms on one floor, now ready for your inspection. Examine their solid construction. Only best materials and top craftsmanship used. Air conditioned and latest gadgets. FHA terms. Will also take small cottage as part payment. Number sold and now occupied by satisfied Home Owners.
WILLIAM ZELOSKY COMPANY.

2 GREAT BUYS
See
(In Beautiful Westwood)
3027 N. 79th-av.—2 sty. brk.........$7,800
3029 N. 79th-av.—3 sty. brk.........7,700
[NOW NEARING COMPLETION.]
Everything included—the house, lot, all financing costs, and complete street improvements, even to alleys paved in concrete. FHA terms. Buy one of these jewel homes and save hundreds of dollars.
Mills & Sons, 7610 Grand-av. Merri. 6000.

IMMEDIATE POSSESSION.
6139 N. Keeler: new home; 5 rms.; glass bath and kit.; gas ht.; open for inspection.
5006 N. Keeler: 6 rm. brk.; fur.; gar.; $5,900. 4930 N. Keeler: 5 rm. br.; furn.; price $6,300. 4444 N. Christiana; 6 rm. frame; furn.; oil; garage; price $4,750.
5636 N. Keystone: 7 rm. frame, furn.; wide lot; price $4,250
GREGOR, 4200 LAWRENCE. PAL. 1461.

3350 POTOMAC—5 rm. brk.........$2,800
937 N. SPRINGFIELD—5 rm. brk. 3,500
1834 N. TRIPP—8 rm. res......... 3,800
1410 N. KEELER—6 rm. cottage.... 3,800
3531 EVERGREEN—6 rm. brk. res. 4,000
2049 NATCHEZ—Mod. 5 rm. br. bg. 5,800
4952 POTOMAC—6 rm. home....... 6,500
SCHEUBERT & SCHEUBERT.
4145 W. North-av. Open 1-4. Alb. 1100.

IN BEAUTIFUL
North River Forest Manor
1631 N. 78TH-AV., 2-STORY MODERN TYPE 6-ROOM BRICK, $9,250.
1635 N. 78TH-AV., 2 STORY COLONIAL BRICK, 1½ BATHS, 6 ROOMS, $9,450.
FHA TERMS.
Mills & Sons, 7610 Grand-av. Merr. 6000.

IN THE LONG RUN
QUALITY COSTS NO MORE.
Insure your lasting satisfaction by owning a Schorsch Built Dependable Home. Newcastle, 1 blk. N. of Belmont. Oct. 1st poss.
32 NEARING COMPLETION.
12 UNDER CONSTRUCTION.
A. J. Schorsch & Co., 6059 Irving Park-rd.

WE INVITE YOU
to inspect our homes, to choose your lot. BUILD YOUR DREAM HOME NOW OR LATER. We have a great variety now built and under construction.
See us before you buy or build.
R. J. BLUETT & SON, 7336 TOUHY-AV.

OPEN FOR INSPECTION SUN. 1-5.
5313 CUYLER-AV.
TILE KITCHEN AND BATH; high grd. brk. home; 5 dn., 3 up; h.w. ht., gar.; $9,450.
ROYL G. KNIGHT, EXCL. AGENTS.
4167 Irving Park-rd. Pens. 2600.

GALEWOOD HOMES
5 rm. bung.; redecorated; metal Venetian blinds, storm sash, 2 car gar.; $7,900.
New 6 rm. resid. on 45 ft. lot; 1½ baths, cab. kitchen, air cond.; pr. $11,800.
PARAGON RLTY., Open Sun. Merr. 3131.

IF you are looking for a bargain, here it is—1½ story insul. brick covered 9 rm. house; 2 toilets and bath; 4 bedrms.; all steel modern kitchen cabinets and sink; 2 car garage; 120x125 cor. lot; 12 bearing fruit trees. All improvements in. Just a park of your own. $8,500. 3653 N. Newcastle.

SAUGANASH—5865 N. Kilbourn-av.
Heirs insist on sale of this property. 6 rm. br. res., perf. cond., with lino. floor; brkfst. nook, kitchen 1½ col. tile baths; ex. lav, basement; h. w. ht., oil burn.; gar.; large lot with beautiful shrubbery.
Res. held open daily for inspection.

1½ STORY—5-4 rooms, hot water heat, near Monitor-Diversey, $6,300.
Also new construction, 1½ story residence type, $6,900, 5-4 rms. 5 rms. finished. Full basemt., high grade. Reas. down paymt. Others equally low priced.
Garvin Rlty. 5943 Belmont. Berk. 6681.

MOVE RIGHT IN
This model home has every convenience and comfort; 6 rm. brk.; auto. gas ht.; cab. kit.; knotty pine glzd. slp. pch. 2822 N. Meade. Open all wk. 1-9 p. m. Lon. 7821.

6257 N. NEENAH-AV., Norwood Park—New 6 rm. brick residence, just completed; corner lot, 37½x125; tile bath, powder rm., 3 bedrms., automatic ht., recreation rm. and fireplace in basemt. Grand section, low price. FHA terms.

SAUGANASH.
OPEN HOUSE, 2-5, TODAY.
5832 N. Kostner-av.; 5 rm. brick; natural fireplace; tile bath; screened porch; beau. 60 ft. lot; immed. poss. $8,950; $1,000 cash. Mr. Koch. Randolph 2300.

EDGEBROOK
7 rm. residence; 2 car att. gar.; beautiful, large wooded lot; S. E. cor. Navajo-Leoti. Schavilje & Knuth, 6233 Navajo-av.

5 RM. corner brick bung.—Immediate possession; good transp.; schools, churches; only $5,250. Liberal terms. So. West corner Neva, and Diversey. Bernerd L. Wells, 1340 Irving Park road. Bit. 6727.

4 Room House—$200 Down
Monthly payments to suit; 2 unfinished rooms; short distance from Oak Park.
ADDRESS G T 572, TRIBUNE.

NOW READY FOR OCCUPANCY.
5722 Newport 5 rm. tile kitch. and bath. Birch trim; h. w. h. See to app. $8,800.
3441 Rutherford; same plan only $8,250.
CATINO BUILDERS, PAL. 7896.

DE LUXE Oct. brk. bungalow—5 r. and breakfast rm. down, 2 large rms. up and cedar closet, tile shower stall; heated porch. H. w. gas heat.; recr. rm. Bar Vent. blinds; 2 cr. brk. gar. 3010 N. Central.

OWNER will sacr. new de luxe 6 rm. resid. at 3015 N. 78th-ct. for only $9,500; 2 car brk. gar.; gas ht.; 40 ft. lot; new stove; refrig. incl.; shown by appt. only. Buick & Guild. Ave. 0616. 3135 N. Cicero.

5 ROOM BRICK bungalow—Enclosed porch; h. w. heat; 2 car garage; wide lot; must sell this week; $5,850; terms. Nagel near Milwaukee-av. Edgewater 2223.

OWNER MUST SELL ACCT. SICKNESS.
3910 Pittsburgh-av.—6 rm. residence; 1 yr. old; all modern; 45 ft. lot; cash, $1,300; bal., $39.39 mo. Open today, Kildare 0002.

BARGAIN.
4 rm. frame on lg. lot, nr. Belmont-av.; needs inside finishing; pr., $1,975; $375 dn.; $28 mo. 8000 Belmont-av.

YOU CAN MOVE RIGHT IN.
Just completed 5 rm. Eng. bung. at 6647 Hayes; $7,350. Open all day Sunday. E. A. Fagerstrom Co., 6205 Mil.-av. N. C. 2050.

5146 BYRON-st.—Beaut. fr. res.; mod. gas ht.; suit. for large family or can easily be converted into 2 apts.; 50 ft. lot; dbl. gar.; real barg. Open 10 to 6 Sunday.

AGED COUPLE DESIRES TO SELL
4036 N. CENTRAL-PK.
7 rm. resid., furn. ht., 3 lge. bedrms. light, airy; lot 37½x125. $5,750, trms. Open 2-6.

PORTAGE PK. modern 1½ sty., 7 r. bung. Cor. 40x125; liv. rm. 14x22; screened porch; 4 lrg. bedrms.; garage; all in beau. condition. $2,000 down. 5135 Berteau-av.

6831 THORNDALE—Norwood Pk. res.; oak trim.; nat. firepl., open strwy. 60x200 ft. A buy, $7,000, tms. Insp. Empire. Ave. 8387.

7 RM. FRAME—Conc. foundation; Ven. blinds; marble coat walls; 2 car gar.; Hess furn.; conv. schls., trans. $3,950. Alb. 5970.

YELLOW oct. bung., 5 rms., h. w. ht., stoker; 2 car gar., steel const. Nr. Cicero-Fullerton. Pr. to sell. Inq. 4756 Fullerton.

BELMONT-CENTRAL—3 rm. frame. $1,800; 34½ ft. lot, gar. needs repair. Key at 2941 Austin.

$6,650 FULL price buys my 6 room bungalow. Hot w. heat; oil burner; 40 ft. lot. See Sunday 4549 N. Monticello-av.

BEAUTIFUL BELMONT GARDENS.
6 room brick bung.; glazed porch; hot air ht.; garage; restricted. 4119 Nelson-street.

1½ STORY brick, 8 rm. house—H. W. ht.; 2 car brk. gar.; tile bath roof; 35 ft. lot. 5858 Moody-av. Pr. $9,000. Palisade 6524.

6 RM. brk. bung.—New roof; 1st class cond. 35 ft. lot; 2 car gar.; creeping bent lawn; $6,500. 5011 Nelson-st. Mans. 4120.

EDGEBROOK—2 residences; 1-6 rm., 1-5 rm.; 7014 and 7020 Ionia; now nearly completed. Thoe. Nielsen & Son, Newcastle 5320.

BARGAIN—6 rm. resid.; 2 car garage; possess. Oct. 1st. Worth much more; for quick sale $4,900. 2528 N. Drake-av.

5 RM. yellow brick bung.—Nr. Steinmetz high; 2 encl. pchs.; high floored attic; new double gar. 2940 Narragansett. Mer. 2992.

SPECIAL price on modern h. w. ht., 5 room brick bungalow. Must sell at once. Near office Bel-Park Realty, 4808 Belmont-av.

$3,000—6 rm. frm., brk. siding; h. w. ht., nr. St. Viator's ch. Ryan, 5117 Milwaukee.

LOVELY lge. mod. press. brk. bung.; gar.; nr. Raven.-Milw. Ryan, 5117 Milwaukee-av.

5 RM. brick bungalow—H. W. ht. 30x125. $6,250, $625 dn., $45 mo. 4441 Elston.

5 RMS.—Newly decorated; gar.; nr. Belmont bus; pr. $3,200; terms. 3372 N. Central.

RESIDENCE only $495 dn.—Can make 1½ story gar.; large lot. 3372 N. Central.

$4,850—Excep. 5 rm. brk. bung.; h. w. ht., Albany Pk. FHA tms. Ryan, 5117 Milw.

7 RM. frame res.—Newly dec.; lge. lot; h. w. ht. Reas. Cash only. 4346 N. Sacramento.

6229 WARWICK—Large 5 rm. brick; h.w. ht. Possession Oct. 1. $5,950. Avenue 6447.

MUST sacrifice—Beau. 8 rm. home; 2 baths; leaving city. 4552 N. Lawndale.

REASONABLY PRICED for quick sale. 3133 N. Kilpatrick—Brick bung.; excel. cond.

6 RM. brk. bung.—Suit. 2 families; 2 car gar.; H.O.L. 4605 Wrightwood. Spaul. 4828

ANY offers considered for income house. 2749 N. St. Louis. Spa. 6453, eves., Sun.

$250 DN. buys 5451 N. Mobile—5 rms.; nr. hi., pub. schls.; now vac. Palasade 2614.

5 RM. brk. bung.—H. w. ht.; 2 glzd. pch.; arch drs.; tile roof; 1 blk. L; $5,300. Irv. 2891.

REAL ESTATE—HOUSES.

Northwest Side.

WESTBROOK
$300 Cash
BUYS NEW MODERN HOME in new, attractive, restricted home area created by the builders of
Westwood
You cannot find better values.
$5,650-$6,000
Other homes on regular FHA title 2 plan as low as
$28 PER MO.
Merr. 6002. Mills & Son. 9811 W. Grand.

BEST EDGEBROOK VALUES
5 RM. French Prov.; gas ht.; attached gar.; lot 50x190; on Lightfoot. $9,000.
5 RMS., enclos. heated porch, 2 car gar.; lot 50x125, on Waukesha. $9,000.
5 BEAU. RMS., 1½ baths; gas ht.; att. gar.; cor. lot 50x150, on Leoti. $11,250.
6 BEAU. RMS.—1½ baths; rec. rm.; 2 firepl.; gas ht.; att. gar.; Lenox. $12,000.
6 RMS.—Stone frt.; 1½ tile baths; brkfst. bay; encl., htd. porch; Lenox. $12,950.
6 RMS.—Gas ht.; 2 car gar.; heavily wooded lot; 120x152; on Jean. $13,250.
A. Nystrom & Co., 5365 Devon. Pen. 1262.

MOVE RIGHT IN!!
NEW BRICK HOME.
5041 N. MONITOR-AVENUE
Five rooms on main floor with alcove; play space, full basement and attic for additional rooms; insulated. Desirable restricted parklike neighborhood. Schools, churches, bus, surface and rapid transportation. FHA terms. May consider small cottage in part payment.

READY FOR OCCUPANCY
5 NEW CAPE CODS, $7,250 EACH.
Model home at 7904 Metropole-av.; FHA terms; No assessments. Also see 5 room English type bungalow at 3038 N. 76th-ct. at $7,750. These bldgs. can not be duplicated at the above prices. Act quickly!
JOHN S. CLARK & SON
211 S. Cicero. Austin 0634 [Monday].

OPEN FOR INSPECTION, 1-6, SUNDAY.
5118 N. Menard [5800 west nr. Foster]. Finest br. bung.; 5 rms., 1st fl. Extra 2 rms.; htd. attic. Mod. plumb.; shower; h. w. forced ht. by oil. Cov. rads. Basmt. has ex. kitchen. Large recreat. rm. with swanky bar. Lav. and shower. Entire attic and bsmt. knotty pine. Bldg. 100% insul.; 2 car gar. Appreciation of real value and $4,000 cash req. See today or call Franklin 4615.

HERE'S YOUR CHANCE
An up to date English type br. home in a fine location; 6 lovely rooms; hot water heat and 2 car brick gar. An outstanding value at $6,500. Can be financed FHA.
$1,300 CASH—$35 MONTH
ALBERT F. KEENEY, REALTOR.
5612 NORTH-AV. MERRIMAC 4300.

4946 N. KILDARE-AV.
OPEN FOR INSPECTION, 2-6.
Foreclosure bargain—Modern 5 rm. brick bungalow; h. w. heat; 2 car gar.; choice location; nice street; all bungalow block. Reas. price. Terms arranged.
REALTY & MORTGAGE CO.
3115 Logan Square. Belmont 0001.

BEAUTIFUL SAUGANASH HOME.
5762 N. KERCHEVAL.
Just completed; poss. now; attract. 6 rm. brk. res.; nat. firepl.; 3 bedrms.; powder rm. 1st fl.; 12x20 sun deck porch.; att. brk. gar.; nr. pub. and Cath. schools; lot 49 ft. front. Price $10,900. $2,200 req. Open for insp. Sun., 2-8. Builder, Irv. 6711

HURRY—OCT. 1ST SHOPPERS
FOR NEW QUALITY HOMES INSPECT
4903 N. MONITOR-AVENUE.
2 story Colonial, 5 rms., price $8,000.
3538-40 N. Nora-avenue.
1 story English 5 rms., price $7,000.
Tile bath, cab kitchen, etc., FHA terms.
BUILDER, 3500 Nora-av. Pal. 0247.

$43 PER MONTH
New brick homes, 5 rms., $6,000; 6 rms., $6,400; on your lot or our lot; FHA payments, incl. princ., int., taxes, fire ins.
KERR & WEBER. At office Sun. 1-5 p. m. 6846 W. North-av. Mer. 8210.

$950 Down—$41 Per Month
INCLUDES PRINC., INT., TAXES, INS.
5 rm. bung.; good cond.; 2 car gar. L and surf. trans.; poss. Oct. 1st; price $4,750.
ROYL G. KNIGHT, EXCEL. AGENTS.
4167 Irving Park-rd. Pens. 2600.

ENGLISH model home—5 rooms, tile bath downstairs; 3 rms., bath upstairs; sun porch; modern cabinet kitchen; Venetian blinds; fireplace; stoker hot water heat; automatic water heater; garage; near schools, churches, Wright College. Price $8,950. Private. Palisade 3289.

SPECIAL OFFER—$6,000; $1,300 REQ.
4550 N. Knox-av.; 6 rm. insulated bung.; auto. gas ht.; arched doors; mod. plumbing; Ven. blinds; storm windows; recreation rm.; gar.; side drive; nr. public and Catholic schls. Home Sun. Irv. 6711.

OPEN TODAY, 2 TO 5.
5 rm. bungalow. 60 ft. lot. Needs some repairs, but can be sold at attractive price. Long term financing; monthly paymts., $25. 4712 N. Leamington.
S. O. Stone & Co., 4503 Milwaukee. Pen. 3900

$4,600.
5 r. brk. bung., only 10 yrs. old, h.w. ht., mod. plbg., kit. cabinet, arched doorways, 2 c. gar.; 1 block to grade school. FHA financing $28.30 per mo. inc. int. H. H. Stone Co., 5123 Montrose. Ave. 1140.

A REAL COZY HOME.
Very light attrac. rms.; encl. front and rear pchs.; arched doorways; excel. cond.; 50 ft. lot; low taxes. Price $5,000.
S. O. Stone & Co., 4503 Milwaukee. Pen. 3900

OPEN TODAY 2-5 P. M.
4922 N. Hamlin-av. 5 rm. and heated pch. Brick bung., wide lot. Price under $5,500. Owner will finance $1,500. Cash down. Must sell now. Mr. Foley. Longbeach 1855.

3629 N. AVERS—BY OWNER.
Newly decorated 5 rm. brick bung.; sleeping porch, living rm. 16x20 ft.; fireplace; dressing rm.; h. w. oil heat; large basement; gar.; 50 ft. lot on parkway st.

IMMEDIATE POSSESSION.
5933 W. Augusta-blvd. Open 1-5 p. m. Widower wants action. Delightful 7 rm. resid., splend. cond., new gas furn. 50 ft. lot, htd., 2 car gar. C. T. Moore, Aus. 7008.

OPEN TODAY.
1843 NORMANDY-AV.—6 room Georgian residence; gas fired, conditioned heat; tile bath; pretty kitchen and breakfast room. D. Gowdy Co., BUILDERS, 6138 North-av.

BEST BUY IN CHICAGO.
Beau. new br. res., 5 rms., h.w. ht. $6,800.
5231 NASHVILLE-AVENUE.
Suburban Builders, 1622 W. Division.

OPEN TODAY—10-5 P. M.
7214 Cornelia-av.; 6 room frame house; 64 ft. lot; ht. w. ht.; 2 car garage. Only $5,500. Terms. Avenue 1370.

5 RM. BRK. BUNG.—2 extra bedrms.; tile bath; encl. pch.; gas; h. w. ht.; 30 ft. lot; 2 c. gar.; Newcastle nr. Wabansia; $8,700. L. Roe. 6278 North. Merr. 8300.

6 RM. RESIDENCE—Mod. bath and kitchen. Metal cabinets; landscaped garden; owner leaving city. J. B. Pallasch and Sons, 1146 Noble street.

7 RM. fr. cott.; ex. cond.; furn.; gar. $4,100.
1½ sty. fr.; 2-3 rm. fl.; furn.; gar. $4,200
5 r. brk. bung.; furn.; Bel.-Cent. sec. $6,500.
FELBINGER, 2344 N. Cicero. Berk. 8080.

FOR SALE—1433 N. Rockwell-st. 2 flat frame, 5 and 5 rms. with bath, 2 car gar.; barg.; $2,250; $500 cash. August Kirchman, 4017 Lawrence-av. Kildare 3672.

EDGEBROOK—6 rm. home; just built; 2 fire places; tile bath and kitch.; front drive; gar. attchd.; 45x132 ft. lot; recreation rm.; open all day; key at 5601 N. Kedzie.

6 RM. fr. Dutch Col. res.—Insulated; large rms.; tile wall bath; auto. gas ht.; water htr.; basmt. lot, 35x218; nr. Edgebrook sta. $7,500. John Krohn Co., 5343 Lawrence.

MOVE in brand new 6 rm. brick residence de luxe. Price $8,500; 1½ baths; air cond., etc. FHA terms. Open now.
6210-14 N. KEELER-AV.

OWNER WILL SELL ATTR. BRK. BUNG.
5 rms.; h. w. ht.; 2 car gar.; open 1-5.
PRICE $5,200, TERMS.
2948 N. MELVINA. Merr. 4470.

West Side.

BIG bargain—Monroe-st., nr. Oakley. Mod. 12 rm. brk. house; water in all rms.; stm. heat, hardwood floors, gas ranges. All equipd. for housekeeping, beds, bedding and dishes, piano. All furniture and rugs. 3 car brick gar.; $3,850; $2,000 cash.
F. H. TAYLOR. 2138 Madison.

BRICK COTTAGE—$4,000.
6 rooms; hot water heat; oil burner; inlaid linoleum in kitchen and hall; newly decorated throughout. Taxes $60. Reasonable terms. Possession Oct. 1.
L. J. LAURION.
137 N. KEDZIE. NEVADA 3333-4.

LARGE 8 rm. frame house, porch and gar. —New furnace; 37 ft. lot; quick sale price, $3,000; $500 down; bal. contract. See 4629 Lexington. Sunday 2 to 5.
PEOPLE'S MORTGAGE CORPORATION,
1976 Milwaukee-av. Brunswick 6200.

10 ROOM stone and brick rooming house—Furnace heat; completely furnished; near medical center and Lewis Institute. $4,500. Owner on premises Saturday, 2-5; Sunday, 2-5. 1953 W. Adams.

9 ROOM frame residence—Large lot; 5226 Ferdinand-st.; $5,000. Phone Austin 5412. Austin State Bank, Trust Dept.

SAC.—11 rm., 2 sty. brk. hse.; owner leav. city; price $3,250 cash, incl. furniture. 3139 W. Monroe. Call Herson. Fra. 0007.

$400 DOWN—Balance monthly, buys 9 rm. brick house; h. w. ht. 3138 Walnut-st. near Kedzie. Op. Sun., 2-5. Tel. State 7415.

6 RM. home—A1 cond.; wide lot; best Austin loc.; a steal; req. $1,000 dn. 5919 Division.

8 RM. hse., N. Austin, 2 more in attic. Gar. 66 ft. $9,800. Address H 517, Tribune.

6 RM. br. res.—A1 cond.; 2 car gar.; auto. oil ht.; $3,300. Immed. 1231 S. Keeler-av.

6 RM. Cottage—2 glazed porches, h. w. ht. $6,250, terms. Address O Y 216, Tribune.

HOUSES BUILT TO ORDER.

BUILT on your lot—5 rm. brick......$4,950
6 rm. res., tile bath, nat. fireplace...$5,950
Pen. 2978. LESTER RIZEK, 4523 Carmen.

BUILD a 4 rm. brick bungalow—Full basement. Price $3,500. Call Albany 8586.

BEAU. arch. br. bung. $3,950; sm. dn. pay.; plans, model app. 3558 Archer. 10-8. Sun.

REAL ESTATE—VACANT.

South Side.

RES. LOT—43x100. Clyde-av., near 75th-st. Sacr. for immed. sale. Aberdeen 5172.

REAL ESTATE—VACANT.

South Side.

2 LOTS
NEAR WESTERN-AV.
$150
$5 DOWN—$3 A MONTH
Everything paid. Clear title.
FRANK DE LUGACH, 2339 W. 95TH-ST.

Nr. 69th-pl. and Central Pk., 30x125..$250
Nr. 103d and Peoria, 30x125...........$600
Nr. 100th and Emerald, 50x125........$675
Cor. 81st and Campbell, 44x125......$1,500
Cor. Oak Forest, Ill., 100x302...........$475
Palmquist, 10439 S. Morgan. Bev. 8509.

150 FT. on Yates-av.—Nr. 75th-st.; held by creditor; must be sold; no reasonable offer refused. A. M. Blum, 110 S. Dearborn-st. Randolph 2028.

40X150 FT. wooded lot—Near 103d-st. on west side of Talman. Priced to sell. Garside & Reed, 2305 W. 95th. Bev. 9200.

PRICE reduced to $1,750—For cor. 100th-Commercial-av.—77x125 ft. irreg. Bev. 1942

BEAUTIFUL 30 ft. lot—Nr. 107th-Talman. $950; owner. Stewart 1301.

BEST BUY—$60 ft. Ashland-av.-88th-st. 100 ft. Ripe to build. Owner. Sag. 5913.

WONDERFUL 50 ft. corner in South Shore at half its value. Midway 2492.

Southwest Side.

S. W. COR. Kedzie-av.-65th-place. 125x75. Want offer. Might trade.
ADDRESS H 598, TRIBUNE.

LOT—200x125 ft. 5700 South on Oak Park-av. Will sacr. Phone Pullman 9465.

LOT—30x125; stone garage in rear. 6316 Mozart. Apply 6314 Mozart-st.

12 LOTS—In Central Chicago at Archer, Cicero-avs. J. Foster, 936 E. 42d-place.

North Side.

50 FT. business lot in Rogers Park on Western-av. $6,500; 42 ft. cor. residence lot, Lincolnwood, $1,400. Clr. Ownr. Hol. 3467.

45 FT. res. lot—N. W. cor. Maplewood-Rosemont; clear; $1,700. Owner. Rav. 3430.

Northwest Side.

GRENNAN HEIGHTS—Fine loc. for stores. All new homes in territory; 108 feet 8200 W. side of Milwaukee and Cleveland. Sewer and water in. Price, $950.
10 LOTS, N. E. cor. Ozark and Mainstreet, $5.50 ft.
49 FT. LOT, 8217 Olcott. Also 45 ft. at 930 Juniper-st., Glenview. Both above with improv. in and paid for. No extras. Clear title. $950 each. Ph. Kenilworth 5722.

BUILDERS, ATTENTION
22 lots on 73d-court, Barry-av. and 74th-av.; ripe for bldg.; $18 per ft. Pal. 6524.

EDGEBROOK—Lot 50x125, on Loron-av., third lot east of Leoti, facing N. W. Price, $1,700. Pensacola 2244.

EDGEBROOK AND SAUGANASH.
35 to 50 ft. res. lots, some wooded. $1,100-$1,400. Forced to sell. Pen. 2000.

EDGEBROOK—Ideal residence lot bet. 2 beau. homes. Address P M 233, Tribune.

LOT—All improvements; good trans.; 5900 West, 5200 North; reasonable. Capitol 0596.

BEAUTIFUL wooded Edgebrook 50 ft. lot; $2,500; by owner. Sun. 5863.

SAUGANASH—Lot 40x140; Forest Glen-av., No. of Peterson; $3,000. Own., Pal. 4853.

TWO 50 ft. lots, Park Ridge; all impv.; no assess.; $750 each. Avenue 2843.

58 FT. corner lot in Edgebrook Manor—All improv. in and paid. Kildare 8122.

45x152 FT. wooded Wildwood lot. Bark, 6318 N. Central. Kil. 1962.

38x125 FT. LOT—Sauganash; Kilpatrick so. of Peterson. $3,500. Owner, Alb. 5571.

LOT—6912 Belmont; impr. all pd.; $700 or offer. Kniola, R.R. 2, Mich. City, Ind.

S. E. CORNER Springfield and Carmen—37 ft. Want offer. Call Franklin 8395.

CHOICE 50x167 ft. on Leoti-av.—Sac. Grindle Rlty., 5693 Lincoln-av. Lon. 7100.

TWO choice 35 ft. lots—St. pvd. and paid. Belmont-Oak Pk.-av. sec. Mulberry 5657.

West Side.

CORNER 50x150—Washington-blvd., near loop. Will build to suit tenant.
Address O S 422, Tribune.

REAL ESTATE—SUBURBAN—SOUTH.

Beverly Hills—20 minutes to loop.
ONLY $12,000
ON HILL; BRK.; 4 BEDRMS.; 2 BATHS; ATT. GAR.; SUN PCH.; EXCEL. COND.; NR. MILITARY ACADEMY, PAROCHIAL AND PUBLIC SCHOOLS.
Anna W. Young, 1830 W. 103d. Bev. 1922.

WORTH LOOKING AT
Winchester-av.—5 large rms., big sleeping porch, hot water ht., lot 50x180, rock garden, landscaping, etc. Price $8,500. Call Hoggins. Ced. 0650.
S. E. cor. 106th-Oakley, 50x125; $2,200.
S. W. cor. 96th-Bell, 65x125; $3,250.
JOHN J. MANGAN. CED. 0650.

11427 S. CAMPBELL
New "EHRHART BUILT" 2 story 6 rm. brick. Beverly Hills high spot. Sunday 2-6. 2 schools, churches, pk. R. I. and surf. Only 15 locations left. Select yours today. Groebe & Co., 2057 W. 95th. Bev. 8100.

BEVERLY BRICK, 6 ROOMS
All lge. rms., strictly modern. Price $7,000. Requires $1,400 down payment. R. I., surface line, school. Owner, 10523 Church-st. Ced. 6177.

10144 S. HOYNE-AVENUE.
Save real estate broker's comm.
Attractive 8 rm., 2 story brick res.; 2 car gar.; tile roofs; insul.; h. w. oil heat; built by owner; landscaped lot, 70x176; inspection by appointment only. Bev. 6335.

10212 OAKLEY.
OPEN 2-6.
Deluxe res.; beaut. studio liv. rm.; 1½ baths; 2 c. gar. with deck above—offered for $3,000 less than appraisal val.—carpeting, etc., incl.; immed. poss. Bev. 8564.

ATTRACTIVE brk. res.—On hill, nr. schools, R. I. 103d sta.; 6 lge. rms., sunrm., 1½ tile baths, oil ht., mod. kitch., tile roof; shady lot, 50x125; $12,600; terms; immed. poss. Shown Sun. and daily. Wm. McCumber, 10355 Hoyne. Bev. 5844.

IT'S A HONEY
New 6 rms.; 2½ baths, sunk. liv. rm., 2 pchs.; $1,000 game rm. Inst. lum.; a 20 grd. res.; pr. $15,500; now open for inspect. 9201 S. Oakley-av. Bellfuss, the Builder.

NEWLY REMODELED
7 rm. house; $8,500; for quick sale; $2,000 req.; taxes $113; gas heat; insul.; attr.; excel. cond. 10917 Hermosa. Owner.

9413 VANDERPOEL-AV.
7 rm. brk. bung.; h. w. ht.; oil; tile bath; insul.; att. gar.; nr. schls., trans.; must be sold. $8,000. Wilson-Davis. Bev. 4850.

10330 S. OAKLEY
A beaut. home; mod. brik, 7 bright rms.; extra lge. closets; Vitrolite baths; mirrors; firepl. Open 1-5. Cedarcrest 1611.

WE have the best buys in North Beverly—6 rm. residence, 1½ baths, tile kitchen, gas ht.; $12,000 to $13,500.
BARRETT BROS. REALTY, INC.
9041 S. Ashland. Ced. 1800.

MODEL brick home—4 rms. and bath downstrs.; porch; mod. kitchen. Lot 50x124. Fireplace; 3 rooms and bath upstairs; roughed in; near school; $6,650; $1,350 down. 10921 Trumbull, Bev. 0193.

6 LGE. rms.—Lot 50x180, nr. completion, occup. Oct. 1; worth investigating; contract was let before prices advanced; 9527 S. Damen-av. Open Sun to 6. Tocatlian & McGrath. Bev. 1147.

11648 S. OAKLEY—By builder; 6 rms.; faced brick on 4 sides; 1½ baths; main bath tile; 1 bedroom 1st flr.; 1 car faced brick gar.; lot 43½x200. Builder on premises all day Sunday.

OPEN 1-6.
9549 Hamilton-11155 Artesian.
New 6 rm. brk. homes; 1½ tile baths; air cond.; nat. firepl. Bev. 7201.

SEE this today—Will sell new French provincial 5 rms.; gas ht.; 2 nat. firepl.; attached garage; $11,300.
L. Ficklen, 1956 W. 95th. Bev. 6800.

CORNER 5 rm. brick home—Near 101st and Hoyne-av.; hot water heat; 2 car garage. Lot 45 x 179. Price $10,250. REGAN & CO., 1546 W. 95th-st. Bev. 5747.

IMM. poss.—New 6 rm. Cape Cod; 1½ baths; gas ht.; cor. lot; F. H. A. tms. S. E. cor. 96th and Throop. Open Sun. p. m. Clem B. Mulholland, Inc. Bev. 8880.

8 RM. residence—2 baths; large wooded lot; garage and side drive; fine home for $11,000. Immediate possession. BROWN, 10307 HALE-AV. BEV. 2202.

DON'T buy before you see these 3 beaut. 6 and 7 rm. residences, 99th and Claremont; will duplicate on your lot.
CASPER JOHNSON, BUILDER.

10140 PROSPECT—6 rm. brk. 2 sty. res.; 3¼ yrs. old; perf. cond.; h. w. ht.; auto. stoker; 2 firepls.; recreation rm.; side pch. Lot 45x175. Call Cedarcrest 3073.

5 ROOM brk. bung.—2 car gar..........$5,000
5 room brk. bung.—2 car gar..........$5,000
6 r. brk.—Studio liv., 1½ ba., gar. $10,500
Horton E. Olson, 1910 W. 95th. Bev. 2230.

6 RM. hse.—Gar., face brk.; lge. lot; canvas. walls, 2 firepl., 1½ baths; less than year old. Sell at cost. Beverly 7263.

MOD. 7 rm. residence—Gar.; reduced $6,750.
6 rm. Eng. type res.; 1½ baths; $11,000.
Kiskaddon Realty, 11047 Hale-av. Bev. 4400.

6 RM. house, 8 car gar., 50 ft. lot—Income. Heart Beverly Hills. Ripe for business. $12,500. 10315 Hale-av. Bev. 2193.

CHOICE Beverly home—7 rms., 2½ baths, tile roof; auto. ht.; 2 c. gar.; nr. 100th-st. Sacrificing. $17,000. Bev. 9820.

2 APT.—4 rms. ea.; 54 ft. cor. lot; gd. cond. One rents, $45. Pr. $5,250. Bev. 3500.

5 RM. bung.—Full faced brk.; stm. ht.; side drive. 10808 Wood-st.

BARGAIN—5 rm. stucco; slpg. porch, radio rm. Cedarcrest 9763. 10 a. m.-5 p. m.

6½ RM. brk. bung., 10621 S. Bell—Recently dec. and modernized. Owner. Bev. 7822.

NEW 7 room brick—1½ baths; 50 ft. lot; by owner; open 2-6 Sun. 9514 S. Hoyne.

6 RM. brk. res.—9440 S. Winchester; lot 50x177; clear. W. S. Raser, owner. Bev. 2122.

1733 W. 106TH-ST.—6 rm. brk. bung.; tile bath. h. w. ht., oil; gar.; $7,950. Bev. 4850.

6 RM. brk. bung.—Encl. pch., 2 c. gar., insul. On Ridge. Poss. Oct. 1. Beverly 4503.

9 RM. res.—H. w. heat; gar.; immed. poss.; $8,000; small payment dn. Tms. Bev. 4400.

(Continued on following page.)

REAL ESTATE—SUBURBAN—SOUTH.

(Continued from preceding page.)

Beverly Hills—20 minutes to loop.
CHOICE BEVERLY BUYS
One of the nicer English style homes. Large studio liv. rm.; nat'l fireplace; 3 bedrms., 1½ tiled baths, breakfast rm. Beautifully situated on 50 ft. lot nr. 101st and Seeley. This is a good buy. Mr. Lassen.

Charming corner Colonial home on the Ridge. Spacious liv. rm., modern kitchen, 4 attrac. bedrms., 2½ baths, knotty pine sunrm. Owner leaving town will include many extras for quick sale. Mr. Campbell

North Beverly Colonial just 2 yrs. old. Very spacious rms.; 4 lovely bedrms., 2½ tiled baths, rumpus rm.; screened porch; gas forced air heat; 1 car attached gar.; 50 ft. lot; avail. at $16,500. Mrs. Franz.
McKEY & POAGUE
2000 W. 95TH-ST. BEVERLY 8425.

UNBEATABLE VALUES
DUTCH COLONIAL RESIDENCE; 5 LARGE RMS.; 50 FT. LOT; 2 BLKS. TO R. I. STATION; CLOSE TO SCHOOLS; OWNER FORCED TO SELL; PRICE NOW CUT TO $7,350. NEED $1,500 CASH. MOVE IN OCTOBER 1ST.

7 RM. RES.; ONLY 2 YRS. OLD; 93D-OAKLEY; 4 BEDRMS.; 1½ BATHS; LARGE SCREENED PORCH; BEAUTIFULLY LANDSCAPED; A BUY AT $14,000. ONLY $3,000 CASH.

LOOK AT THESE NEW HOMES.
OPEN TODAY 12 TO 6 P. M.
9144 CLAREMONT; 6 RMS.; 1½ BATHS.
11436 LONGWOOD-DR.; 6 RMS.; WILL ACCEPT YOUR LOT OR PRESENT HOME AS DOWN PAYMENT.
S. A. VAN DYK
8443 S. HALSTED. BOUL. 3300.
9052 S. ASHLAND. BEV. 4003.

PRICE ADJUSTMENTS
ASSURE IMMEDIATE SALES.
10122 Bell; new modernistic; 6 rm., 2 story gorgeous, beautiful.
10449 Hoyne; 4 bedrm., 2½ tile baths; tile kit.; sun rm. Best constr.
10531 Oakley; large 5 rms.; Eng. type.
2614 W. 106th-pl.; 5 rms.; Eng. type.
1322 W. 98th-pl.; oversized, 7 rm. brk. bung.; beaut. landscaping; new awnings.
10101 Oakley; 7 rm. cor. pressed brick dwelling; sprinkler system; finest game rm.
1746 W. 104th-pl.; 3 bedrm.; 1½ story brk.; spick and span. Move right in. Interior inspection, appointment only.
Many authorities predict that shortly "places to live" will be hard to find.
Lester J. Norris, 9505 Western. Bev. 5000.

Outstanding Bev. Houses
Owner moving, sac. de luxe full 2 sty. 8 rm. Colonial brk. res. nr. 99th; 2½ baths. 2 blks. R. I. Good home for business man.
BEVERLY 5-6 RM. BRK. 2 APT.
Tile baths, oil ht.; nr. Western and R. I. $10,500. Poss. Oct. 1st. Income helps.
N. W. COR. 109TH-PL. AND CAMPBELL.
New Georgian 6 rm. brk. Poss. Oct. 1st. Fireplace; 1½ tile bath. Open Sun. 2 to 6.
BEVERLY'S NEWEST. OWNER BUILT.
6 rm. brk. res.; 1 bedrm. on 1st; 50 ft. lot. 99th R. I. Price cannot be duplicated.
GROEBE & CO. BEV. 8100.
2057 W. 95TH. OPEN EVES.

MODEL HOME
FURNISHED BY CARSON'S
6 large rooms; attached brick garage; recreation room; lot 47x135, in wooded Beverly Ridge.
$1,045 CASH
Balance FHA plan.
Open today 10 until 8, and every evening.
10800 S. Washtenaw.
C. HENNING VAGTBORG & ASSO.,
10815 Fairfield-av. Beverly 8401.

FINE FAMILY HOME
Face brick, 2 story home, on Longwood-dr.; 8 rms., 2 tile baths; steam vapor, gas heat; good basement; 2 car brick garage. Lot 50x175. Owner transferred to east. Priced at $15,500.
Thompson, Beverly 8510 or Ced. 6242.
FLOYD G. DANA & CO.

SACRIFICE FOR QUICK SALE.
94th and Damen; 4 bedrm.; 1½ bath; pressed brick; tile roof residence; 3 car garage. 37½x179 ft.
90th and Hamilton; 3 bedrms.; 1½ baths; 2 bedrms. have sunrms. Slate roof res. Attached gar. 50x132 ft.
SHOWN BY APPOINTMENT ONLY.
NELSON & BLUE, INC. Mr. Drumm.
9401 S. Ashland-ave. Bev. 6900.

BEVERLY'S BEST BUYS
READY FOR OCT. 1ST.
Brand new 6 rm. Colonial and 7 rm. modern. Fully insulated; recreation rooms, tile baths. Finest appointments.
9946-52 So. Bell. Ced. 9171 or Bev. 9132

SEE THESE TODAY
2 STORY ultra modern brick residence sacrificed at $12,750—6 rms. and breakfast nook; tile roof, tile kitchen; 1½ baths [1 tile]; shower stall; wood burning fireplace; bldg. fully insulated; hot water heat with oil burner. Lot 50x125; drive to brick gar. Exterior beautifully landscaped, has rock garden and pool; nr. 95th and Oakley. Sack Realty, 6527 Halsted-st. Went. 7464.

BELL-AV.
At 100th-st.; 6 or 7 rms.; ready for occupancy Oct. 1; exceptional values.
See these today.
Anna W. Young, 1830 W. 103d. Bev. 1929.

8 RM. brk. resid.—Lot 50x179; 2 c. brk. gar.; loc. at 9411 Hoyne-av. Pr. $12,500. Shown by appt. only. Harvey & Colgan, 9502 Hoyne. Bev. 2710.

Evergreen Park—35 min. to loop.
BUY a brick home—5 or 6 rms., small down payment, balance like rent. $33 to $42 per mo. for principal, interest, and insur. This property fully improved and paid for. FHA approved and financed. Write for details today. Address G X 170, Tribune.

OWNER must sell—Mod. 5 r. brk. res.; nrly. new; nat. firepl.; insul.; tile textile fl.; 50 ft. lot. 9427 S. Richmd. Evrgrn. Pk. 7695.

CHOICE Evergreen Pk. vacant—69 ft.; exclus. brk. section. Call Reg. 5388.

Flossmoor—34 minutes to loop.
Houses—Possession Oct. 1
Owner transferred to Washington offers unusual modern 6 rm. home. 1½ baths, attached garage. FHA finance. Price $9,500
6 rm. brk., 1½ baths; att. gar.; tile roof; beau. landsc. grounds. $12,000
8 rm. pressed brick; 3½ baths; tile roof; on large corner; 3 c. gar. with servants' quarters over; cost $50,000; due to owner's death. $26,500
CHOICE LIST OF VACANT
from
$15 TO $45 PER FOOT
DRENNAN & WILLITZ
Flossmoor Office "At the Stoplight."

Beaut. Homes in Flossmoor
It would be worth while to investigate; new plan makes it possible to own home in this exclusive suburb location on Douglas-av., betw. Hawthorne and Maryland-lane, only 3 blks. from I. C. depot and choice loc. for building home of your own liking. We also have very choice locations in Homewood. Call South Shore 7787.

1 BLOCK SO. DIXIE-FLOSSMOOR-RDS. New home on beau. cor. lot; 4 bedrms., 2 tile baths, rec. rm., lg. scrnd. pch.; gas ht.; paymts. less than $100 per mo. Bev. 1669.

VERY choice property in Flossmoor and Homewood. Call Sou. Sh. 7787.

54 ACRES unimproved in Flossmoor. Bargain. H. S. Duncan, Creston, Ia.

Harvey—27 minutes to loop.
BY OWNER—5 rm. Cape Cod hse.; lge. lot on hill, Markham nr. Harvey. Harvey 2031.

Homewood—32 minutes to loop.
When You Find This House
You will know why we chose and remodeled this place in its quiet location. 6 rm., nr. fine estates, 2 scrn. sun porches, spacious garage, beautiful grounds. Snug, cozy; fine shape. Auto. space oil heating; I. C. trans., 1¼ blks. N. and 1½ blks. W. of 183d and Perth-av., Homewood, Ill. Telephone 90-J. Snyder.

ON Homewood's beaut. west side—We offer a 6 rm. brk resid.; 2 baths, 2 pchs., firepl.; celotex insul.; gas ht.; 2 c. attached gar. English cottage architecture. Grounds 150x235 ft.; every inch gorgeously landscaped and entirely fenced. This home will appeal to a discriminating buyer.
F. W. PRINDIVILLE & CO.
1957 Ridge-rd. Open Sun.

FOR sale or rent by owner—New 5 rm. house; FHA finance or $55 mo. rt.; poss. Oct. 1st. Homewood 1377.

6 RM. frame bung.—2 car gar.; large lot; all imprvmts. in $7,500. Immed. possess. A. A. Sommerfeld, 2034 Ridge-rd. Op. Sun.

MOD. 5 rms.—Gar., full basemt., nr. I. C. owner. 2528 183d-st. Ph. Homewood 127.

WHITE fr. residence—Six rms.; large lot; 2 car garage. $5,700. 18425 Riegel-rd.

SACRIFICE mod. 6 rm. brk. res.—2 car gar.; swim. pool. 18215 Highland.

Ivanhoe—27 minutes to loop.
BEST BUY IN IVANHOE—New 6 rm. brick hse.—25 yr. FHA loan, $38.12 per mo. Tile bath; auto. gas heat, hot water; 35 ft. lot, desirable location; all new homes, 6 blks. to I. C.; moving out of town. Avail. Oct. 1. Bargain. $7,650. R. S. Kenrick, 14417 S. Michigan, Riverdale, Ill.

OPEN TODAY—MODEL GEORGIAN HOME. 14304 Normal-avenue. Price $6,650. FHA terms. Triangle 1655.

Lincolnshire—47 minutes to loop.
DE LUXE home—Facing Lincolnshire Country club. $450 down. Regent 1242.

Midlothian—31 minutes to loop.
ADJACENT to Midlothian Golf Course and homes costing from $6,500 to $15,000.
HILL TOP ESTATES
$375—$25 Down, $8 Mo.
100x300 ft. farm homesites. These terms permit you to build at once. Beat inflation by building your own home. Cut the high cost of living by raising your own chickens and vegetables. Hundreds of Maple trees. Paved roads, school, phone, electricity. These prices may double by Spring.
Jennings, 5200 W. 147th
Follow Arrows to Office. Open 11 to 9.

$4,200—Beaut. mod. 5 rms.; glzd. pchs.; full basement; wooded lot; on bus line. Duskin. 4035 W. 147th-st. Blue Island 76.

$500 REQ. for 5 r. face brk. bungalow—Hot water heat. Janata, 4257 Cermak-road.

REAL ESTATE—SUBURBAN—SOUTH.

Morgan Park—30 minutes to loop.
7 RM. brk house—1½ baths; 2 car garage; nat. fireplace; open all day Sun. $15,000. Owner, 2216 W. 116th-pl.

Olympia Fields—37 min. to loop.
BEAUT. wooded lot—Impr. paid for; only $15 per ft.; just 1 left at this price. Chas Connelly, Matteson, Ill.

General—Suburban South.
POULTRY Farms—2 acres of fine soil S. W. of Homewood; 7 blks. to I. C. railroad; over 85 families have built on our property the last year. If you have a steady position and can furnish labor, we will loan you money to buy bldg. materials for small house; $25 down, payments less than rent. Good schools, elec., express service. Meet me at Governor's hwy [Rt. 49] and Kedzie-av. at Texaco gas., Saturday or Sunday. Hemlock 2159.

OVER AN ACRE.
Ideal for chicken farm. Telephone, electricity, street in and paid. Elect. transp. loop; school, churches, stores nearby. Low taxes. Healthy living conditions. Convenient to Calumet industries. $50 cash, small balance. Address O L 208, Tribune.

SECURITY.
Ten 60 ft. lots adjoining; near school, church, and stores. Electric trans.; convenient to loop. Fine for gardening. Rich soil; new community. This is a bargain. $100 cash, balance terms.
ADDRESS O M 476, TRIBUNE.

LOOK
This fine lot ready to build your home on; nr. schools, stores, churches; electric transp. to loop. Total price, $195; $25 cash, $3 mo. Address O S 382, Tribune.

NEAR FAST GROWING GARY.
Lake Michigan water front; 2 choice locations. Fine sandy beach; can be used for residential and commercial; offered at a fraction of original price. Cash or terms. For details. Address O M 482, Tribune.

5 ACRES—BEAUTIFUL TREES
with winding ravine, facing road now being paved. 10 min. drive, I. C. ry., electric tran. Electricity and schools. $350 cash, $25 mo. will handle. Address O S 532, Tribune.

LARGE GARDEN FARM PARCEL.
Rich black earth; 700x130 ft. Electricity; 7 minutes walk suburban depot. $250 cash down will handle; may divide.
ADDRESS O L 282, TRIBUNE.

60x257 WOODED—2¼ blocks to lake; inside city limits of thriving suburb. Total price $257; $50 dn. will handle. Ideal for summer cottage or permanent home.
Address P L 431, Tribune.

DON'T buy acres south or southwest until you see our ½ to 5 acre locations. Send for list. Address O M 413, Tribune.

VEGETABLE FARM—Nearly an acre. Pub. utilities in and paid; 20 minutes Gary.
ADDRESS O L 233, TRIBUNE.

3 50 FT. lots—Nr. I. C. trans. and gd. hiway Price for all three, $425.
Address O L 539, Tribune.

16122 S. HONORE-AV.—Beau. high grade, new Colonial 6 rm. home; terms to suit; will rent. Phone owner, Lake View 0330.

REAL ESTATE—SUBURBAN—S. W.

Oak Lawn—36 minutes to loop.
READY FOR OCT. 1ST OCCUPANCY.
New 2 story, 6 rm. brick residence.
A. W. EHRHART,
96th-pl. and Cicero. Oaklawn 81.

BY OWNER—5 rms., 1½ story frame, 2 yrs. old; h. w. ht., hardwood floors, lot 30x125 ft., $3,600. 9118 S. Moody-av., Oak Lawn.

Palos Park—46 minutes to loop.
TIMBERED lots—Compare these prices before you buy. Agt. on premises Sunday.

200x200 irr.	$850	115x190	$1,850
107x297	900	297x297	2,000
178x297	1,100	200x200	2,500
100x265	1,250	201x198 irr.	2,750

Drive out 123d at 84th-av. and 91st-av. Horton E. Olson, 1910 W. 95th. Bev. 2230.

UNUSUALLY attractive ultra-modern Colonial 6 room brick; attached 2 car garage; 3 bedrooms, 2 baths, fireplaces, living rm. and rumpus rm.; double insulation, gas ht., air cond.; large wooded, landscaped estate; low upkeep low taxes; truly a dream home. SIMPSON, 84th-av. and 124th-st.

6 RMS.—H. A. ht.; wooded landsc.; ac.; 1 wooded tri.; high ac. $1,100. 8 ac. beau. country estate $30,000. Come out to Mahaffay Woods. See latest in home constr. Crowley, 80th-av. at 126th-st.

5 ROOM English cottage—Lot 120x120; landscaped. A great value! $5,700. Owner. 12434 S. 70th-court. Palos Park 111M2.

General—Suburban S. W.
VISIT
PALOS HEIGHTS
Where Homeseekers Are
Getting Best House Values
Drive out. See for yourself why nearly 700 families have selected this beautiful, cool, clean suburb as the ideal modern home community. FHA inspected. FHA approved. Five, six, and seven room brick homes, each on nearly a half acre of lawns and gardens. Also frame homes and stone homes on equally large premises. FHA approved down payment and terms as low as $36 to $56 a month.
FREE ARCHITECTURAL SERVICE.
MAIN ENTRACE
HARLEM-AV. and 123D-ST.
or phone for free illustrated booklet.
ANDOVER 4141. MR. BROWN.

SEE SAT. OR SUN.
Better Buy a Garden Farm
NOW! PRICES ARE LOW
CLOSE IN. RICH, FERTILE LAND.
Lowest taxes, no special assessments.
Almost acre, $405; $90 Cash.
2 Acres, $750; $150 cash.
Homes, large grounds, $2,450; terms.
Occupy now, complete at leisure.
Paved roads, electric, trees.
Visit Saturday or Sunday, 11-7.
Roberts-Road—92d-Street
1 Mile West of Harlem-avenue.
USE 79TH-ST. AS 95TH BEING PAVED.

PROTECTED LOW COST PROJECT.
Living Inexpensively S. W.
BEAUTIFUL, WIDE, FERTILE GARDEN FARMS.
Paved rds., trees, electric school.
Half Acre, $475; $95 Cash
Select neighbors; protected against blight.
JUST 4 BLOCKS TO CITY LIMITS.
W. EIGHTY-SEVENTH-ST.
4 Blocks W. of Cicero-av.
OPEN EVERY DAY, 11 to 7.

LARGE GARDEN FARMS.
Suitable for chicken farms; rich, high, dry land; new brick home under construction; reasonable restrictions; homes when built must be on front of each piece; no living in temporary buildings in the rear. Plan for financing new homes. Inquire new office, southwest cor. 79TH-ST. AND ROBERTS-RD., 1 mile west of Harlem-av. Open daily, or phone Aberdeen 6386.

1-ACRE TRACTS
$100
EVERYTHING CLEAR, TAXES PAID.
$5 DOWN—$5 A MONTH
FRANK DE LUGACH, 2330 W. 95TH-ST.

6 ROOM BRICK HOME.
Beautiful Cape Cod design; side drive garage; full basement; filtered air heat; tile bath; powder rm.; screened porch; on completely landscaped 50 ft. lot; nr. schools, churches, shopping distr. House almost brand new. Owner leaving city; must sacrifice. FHA approved. Exclusive agent.
Address O L 211, Tribune.

4 RM. House—2 unfinished rms. 2d fl.; bth.; basement; laundry; kitchen; will rent 1-5 ac.; also lots 115x132; 40 fruit trees. On Wolf highway; in front of school; tax pd.; electricity and water in. In Orland Park. Address J 204, Tribune.

FOR FAMILY LIMITED MEANS—Substantial small new cottage, easily arranged 4 rooms, almost an acre land, abt. 10 minutes West of Beverly Hills, paved road, electric. Price $1,500; $225 cash; $18 mthly. Address F T 372, Tribune.

4 ROOMS—New, incomplete home for $2,450, with 1 acre of fine rich soil. $25 a mo. 10 min. ride to I. C. 1½ acres, $495, $10 mo. Meet me at new home, 167th and Lawndale between Kedzie and Crawford, Sunday or write Tinley Park, Ill., Box 297.

BEAUTIFUL 2 ACRE ESTATE—Paved quiet road, electric nr. Hickory Hills, Golf Club [95th-st.] protected section. Price $750; $150 cash; $10 mthly.
ADDRESS F T 371, TRIBUNE.

GOOD 7 room frame house—Concrete foundation and basement; on ½ acre in beautiful Palos Hills district; $3,750. Requires $500 cash, balance terms.
ADDRESS O S 529, TRIBUNE.

SMALL homes development—Over 130 families now living here. To see homes under construction and full information, call at S. E. corner 95th-st. and Harlem-av.

ALMOST HEART OF OAK LAWN—2½ acre estate Central-av. [some back taxes assmts.] Price $600; $150 cash; $10 mthly. Address H D 583, Tribune.

HOMESITE 100x377.
$495; $95 cash, $8 mo. Just south of Argo on newly paved rd. Electricity. Beaut. high location. Address O S 534, Tribune.

FRAME R. E. OFFICE. LARGE CORNER. Busy section line, nr. Cicero-av. just outside city. Price $1,175; easy terms.
ADDRESS G Y 597, TRIBUNE.

SACRIFICE—83x298, 1 block west of Cicero-av., N. of 83d. Elec. streets and school bus. $475. Clear. Sacramento 1224.

REAL ESTATE—SUBURBAN—NORTH.

Deerfield—34 minutes to loop.
GOLF COURSE FRONTAGE
Only 19 restricted homesites 75 ft. x150 ft. have been created out of the most beautiful part of Briargate Country Club's 160 acres of wooded fairways. Nearly 200 trains daily within easy access; 5 blocks to Deerfield Station. Close to schools and shops. All improvements in and paid. Located on Deerfield-road between Skokie-blvd. and Waukegan-rd. Information at Club House or phone Whitehall 6530.

FOR SALE OR FOR RENT
Solid brick 6 room 1½ bath bungalow; h. w. oil heat. Furnished or unfurnished.
BARGAINS IN IMPROVED VACANT.
100 ft. wooded. 125 ft. open; $12.50 ft. and many other choice homesites; also houses that are priced right; low taxes; no taverns in Deerfield.
W. R. MITCHELL, DEERFIELD 29.

REAL ESTATE—SUBURBAN—NORTH.

Evanston—15 minutes to loop.

SUPPLY
and
DEMAND

Every Day Now
More People Want

more things than there are enough to go around. That applies equally to cars, radios, silk stockings—and houses. As a result, prices are moving steadily upward.

We anticipated this situation, and have seven fine seven and eight room homes under construction—two for delivery this month, the others in November, December and January.

The materials for these houses were purchased months ago, and delivered to our warehouse. These same houses, if started today, would cost at least $1,000 more.

We invite you to inspect the completed houses, and study the plans of those under construction TODAY.

DO THIS AND AVOID DISAPPOINTMENT

DIRECTIONS: Drive out McCormick-blvd. to Simpson-st. [Rt. 58]. Turn west six blocks to Monticello or Lawndale-av., then south two blocks.

W. C. TACKETT, INC.
BUILDERS OF QUALITY HOMES.
30 CEDAR-ST. DEL. 4015.

HOME
FOR SALE OR LEASE.
943 EDGEMERE-COURT
WITH RIPARIAN RIGHTS.
Modern brick home with 2 car attach. gar. L. R., D. R., sun room, break. nook, kitchen on 1st floor; 3 B. R., 2 baths, sun room on 2d floor; also 2 maids' rooms with separate bath. Recreation room in basement.
Automatic Elev., 1st to 2d floor. Oil Heat.
PRICE, $60,000—Clear.
LEASE: $500 per mo., 1 or 2 years.
HOOKER, SLOSSON & RANDELL,
30 N. Michigan-avenue.
Randolph 4568.

YOUR DREAM HOME
Open Daily and Evenings
These two beautiful new homes—a Colonial and a French Provincial—have just been completed, decorated and landscaped. They contain everything a discriminating home owner desires—each has 4 spacious bedrooms, 2 baths, sun deck, large living room, dining room with French doors leading to screened porch, model kitchen with breakfast nook, powder room, recreation room, two fireplaces, landscaped grounds [50'x 171']. Very convenient to fine Evanston schools, shops, and transportation. These two homes are outstanding values at $16,000 and $16,750. Inspect afternoons or evenings at 315 Ashland-av. [4 blocks north of Howard and Western-avenues]. Phone Cyrus & Co. Uni. 9020, daytime.

Executive's Dream Home
FOR SALE OR FOR RENT.
In choicest section of North Shore.
2658 SHERIDAN-RD., EVANSTON.
Mere words cannot describe it, but you will be mighty proud to own and live in this luxurious, modern 10 room brick colonial residence. Fireplace, 3 baths, powder room, breakfast room, sun room, and deck, etc., etc.; oil heat; large brick garage with 3 room apt. Possession Oct. 1st.
Small cash down payment, bal. at 3% int. 15 year non-amortization mtge. The most unusual and attractive deal ever offered.
Shown by appointment only. MR. AUER, Joern & Son., 3244 N. Cicero. Ave. 5500.

SAC.—Barg.: open for inspection; n. w. cor. Mulford and Ridge-av.; new built 7 rm. brick res.; 2½ tile baths and shower stall; woodbrng. firepl.; breakfst. nook; powder and recreation rm.; bar; knty. pine finish; must sac.; convenient terms. This ad will not appear again.
Real bargain: 1019 Seward: open for inspection. Oakton school dist.; beau. 6 rm. brick res.; tile roof; large studio; livrm.; large breakfst. rm.; woodburning firepl.; 1¼ tile baths; 3 bedrms.; terrace porch with canopy. Don't miss this buy. Only $11,500. 10 to 25% down.
O. R. Smile Realty Co., University 0267. Green. 1110.

$500 DOWN
Only one beautiful new 2 story, solid brick home left in a highly restricted community in S. W. Evanston; 6 rms.; att. brick gar.; game rm., tile bath, powder rm.; insulated; screened rear porch with deck; large lot; 28 ft. between each home; ready for you now. Bal. like rent. FHA tms., owners. 2008 Cleveland, Evanston. Rog. Pk. 6446.

REDUCTION to $23,500 makes this the best buy in Evanston. Beautiful English brick, timber and plaster resid. on tree shaded block near Lake and Davis-st. 5 family bedrms., 5 baths, recreation rm., quiet garden. Quick action advisable.
HOKANSON & JENKS, INC.
513 Davis-st, Evanston, Hol. 1617.Gre.1617

OPEN SUNDAY 3 TO 5
2406 MARCY-AV.—8 rms., 3½ baths, brick residence; wooded lot; pr. $18,500; rental $140 per mo.; by appt. 2406 Park-pl.—8 rms., 1 new bath; pr. $11,500. 2425 Park-pl.—9 rms., 2½ baths; 100 ft. lot; pr. $10,500. Call Greenleaf 1635.

EVANSTON'S "Best Buy." Out of town owner offers beautiful white brick English home; almost new; at sacrifice; 3 bedrms., paneled den, 2 tiled baths, powder room, game room, screened porch. Immediate possession. Smart & Golee, Inc., Bri. 3300. Univ. 0283. Week days.

815 MILBURN-ST.—OPEN 2 TO 5.
Near Orrington school, university, lake, transportation and shops; 1st fl. bdrm., bath and den, plus 4 bedrms. and bath on 2d fl. Owner transferred. Now vacant. Want offer—might rent. See today or call Mr. Landaker, Gre. 1166, Bri. 1106.

MORTGAGE LIQUIDATION
This high grade 15 apt. bldg. pays over 10%. Present low annual rental $11,430. Price $58,000. Choice Central Evanston location, 2 blocks to shops and all trans. Address G T 235, Tribune.

SEE THIS.
Modern, English, 3 bedroom home. Tile bath. N. W. Evanston; near stores and school. Oil heat. Wooded lot. 2 car garage. Only $11,950.
McGUIRE & ORR, INC.
530 Davis, Evanston. Gre.1080. Rog.3213.

1032 DOBSON-ST.—$12,750.
28 ft. wide living rm.; 3 bedrms.; tile bath and shower stall; extra lav.; oil h. w. ht. To inspect phone Mr. Judd.
DRAPER AND KRAMER,
2262 Devon. Rogers Park 8130.

6 APT. ONLY $4,000 CASH.
Bal. $180 month. Annual rent $5,880. Near Main, Hinman-av. You can build an estate from these rentals.
Address G A 407, Tribune.

CALIFORNIA owner will sacri. his 8 rm., 5 bedrm., 3 bath home; large wooded lot 75x180; best residential section; $13,500. Rent $115. Rogers Park 6300. Davis 1819.

BUY direct from owner; solid brick, tile roof, 7 rooms; near schools and transp.; 2-car garage; living room 15x30; rare bargain. 917 Seward-st. Greenleaf 3343.

SACR. 70x170; N. of Howard, W. of Asbury; 2 blks. from elect. station; $1,500; clear title; terms. Address P B 55, Tribune.

COMFORTABLE 4 bedroom house—Nr. all transp., schools, shops. Lge. living room. Deep yard. $7,950. Bri. 3300, Uni. 0283.

SEWARD-ST.
Vac. 50x127 ft., No. side, w. of Wesley. 141 W. Jackson. Mr. Hibbard. Wab. 7300.

Glencoe—27 minutes to loop.
NEW RESIDENCES
All completed except decorating, which you may select. 5, 6, and 7 rm. homes; 1 and 2 baths; lots 66x175 to 220; exceptionally well constructed buildings; large, light rms.; steel kitchen cabinets; hot water heat. A small down payment and payments of $75 to $90 per mo. will purchase one of these beautiful homes; located at N. W. cor. Park-blvd. and Lincoln-av., which is 2 blocks north of Glencoe R. R. station and 1 block west of Green Bay-rd. Open for inspection every day from 1 p. m. to 8 p. m.

EAST LOCATION.
Attractive white colonial; owner built; 4 bedrooms, 2 tile baths, "Streamline" kitchen; B&G oil heat; unusually large rooms; beautiful grounds; convenient to transportation and schls. Owner leaving immediately. Price $19,000.
McGUIRE & ORR, INC.
716 Vernon-av., Glencoe. Gl. 13.
530 Davis, Evanston, Rog. 3213. Wil. 228.

VERY CHOICE.
Most attractive 6 room, 1½ bath Colonial residence, just completely decorated; hot water oil heat, 2 car garage, fine large lot with trees, etc. Priced at only $13,500 for quick sale, which includes over $1,000 worth of padded carpeting.
McGUIRE & ORR, EXCL. AGENTS.
Rog. 3213, Gre. 1080, Winn. 89, Glen. 13.

IF YOU can use a brick home of 4 bedrms., 3½ baths, screened porch, 2 car garage, perfect condition and priced at $19,000, ask us about our exclusive listing near Skokie club.
McGUIRE & ORR, EXCL. AGENTS.
716 Vernon-av., Glencoe. GL. 13.
576 Lincoln-av., Winnetka. Winn. 89.

IMMEDIATE occupancy—Ultra constr. brick with slate roof. 5 spacious bedrms.; 4½ tile ba. Minimum htg. cost. 2 car att. gar.; super location.
QUINLAN & TYSON, 584 Lincoln.Win.177

WHY BUILD? BUY THIS
Almost new Colonial; 4 spacious bedrms.; 3½ ba.; Libr.; Scr. pch.; 2 car att. gar. Quinlan & Tyson, Inc., Exclusive. Winn. 177.

EXCEPT. buy—White col.; conven. east loc.; 160x250; beau. wooded; lovely interior; 4 bedrms., libr., 3 mod. baths, plus serv. rm. bath; low cost oil ht. and taxes. Owner, 434 Greenleaf-av., Glencoe 534.

FOR SALE or rent—Mod. 5 master bedrm. house; servants' qtrs.; 3 c. gar.; lg. wooded corner overlooking Skokie Cntry. club. Barg., rent or sac. for cash. 500 Adams-st.

NEW 6 rm. Col.—1½ baths; centrally loc.; nr. schls.; lge. wooded lot. By owner, 514 Oakdale-av., Glencoe 1723 or Wab. 0242.

REAL ESTATE—SUBURBAN—NORTH.

Glenview—27 minutes to loop.
AN UNUSUAL HOME
The sun deck of this modern 7 room brick residence overlooks the garden and the adjoining golf course. It has the convenience of having 2 large bedrooms, master bath, maid's room and bath, a spacious living room with fireplace, dining room and kitchen, all on the first floor. The recreation room 20x30 with fireplace is also adaptable for guest room use, as it has a bed closet and bath. Located at N. W. cor. Wagner and Golfview-rds., 1 block north of Glenview-rd. Can be seen Sunday between 3 and 5, or phone Mr. Brown, Longbeach 8833, for appointment.

NEARLY new brick cottage on attrac. lot. 5 rms., bath, h. a. ht., stoker, $10,500. New Lannon stone brk., frame 6 rms., 1½ tile baths, gas h. a. ht., im. poss., $12,000. 4 bedrms., 3 baths; solid brick; gas ht. On golf course; except value at $15,000. White fr. col. 7 rms., 2½ baths, 2 car att. gar., best loc., imm. poss., $19,500. Wyatt & Coons, Glenview. Phone 7.

SEEING IS BELIEVING.
6 lge. rms.; 1½ baths; wdbng. firepl.; recr. rm.; terr. lot.; quiet st.; 3 blks. to sta.; own.lvg.city;reas.dwn.pay.;FHA; $53.56 mo. incl. int., taxes. Irving 1077, or see
L. T. ERSKINE,
238 Glenview-rd. Glenview Phone 74.

$90 PER MO.—710 York-rd. New 6 room white brick colonial; on ½ ac.; liv. rm. 14x24; 2½ baths; rec. rm.; sun pch. and deck; 2 car gar. Take Glenview-rd. to Drake opp. N. Shore club, then to York-rd. Arnold Construction Co., Wilmette 5092.

OWNER transferred—Has plans, spec., and FHA commitment for beaut. brk. veneer house; 2½ baths, 4 bedrms., brkfst. nook, den; 2 car gar.; on approx. 100 ft. lot on N. Shore; borders opp. N. Shore Country Club. Address O T 205, Tribune.

ROANOKE ESTATES.
Choice 65 ft. lots and several large corners; located at Spruce and Linneman-st., 3 blocks south of Glenview-rd.
Tom Sullivan Jr., owner, Wilmette 2061.

SELL OR RENT—6 rm. bung., $57.50. Possession Oct. 1st or can be bought for $6,000 on E-Z paymts. 232 Nordica-av. Owner, J. M. Eckert. Phone Wilmette 1199.

WOODED HOMESITE ON PRIVATE ROAD 2 blocks west of Glenayre sta.; sewer, wat., gas, elec., lge. hickory, oak trees; $1,500. C. B. HINTERHOFF. Glenview 517.

SELL or rent—Remodeled farmhouse; ½ acre ground; 4 bedrooms, 1½ baths; air conditioning; trans. 1 mile. Glenview 251.

Highland Park—30 minutes to loop.
EARLY AMERICAN COLONIAL. I think it is. Women like it for spaciousness, easy to clean, no waste space. Sit in the sun porch, look across living room and hall into dining room, and you don't want to get up. There's a plaster crack or two, but the real estate woman only wanted to know was there a washroom downstairs. Had to admit there wasn't, but didn't the sunlight dancing off the dark green twist carpet up the jonquil walls onto white ceiling make the downstairs a cheerful place? Yes, but were the bathrooms tiled? She had me there. Four bedrooms, besides the big, heated sleeping porch, all light and airy, and not one of the three roomy baths tiled! Wouldn't she like to go out on the lawn and look at healthy evergreens against a background of that rich, red brick they say is too expensive now? No, but she'd check the basement with its 10 inch steel girders on steel posts set on sunken concrete pillars. She wanted the heating cost of $165 a year, taxes of $266, and was gone. Perhaps she'll never come back, for she never saw that this was a home and not just another house, and she never knew that a year ago money could not have bought it. If you have a couple of kids and you'd like to live where you can stretch your arms in green surroundings, breathe deep in clean air and know you never can be crowded, where you can count a million stars from a terrace swing at night in your part of the sky that willow, elm, and oak etch out above you. Then this home is on one of the nice corners in Highland Park, in a fine school district and a 5 minute walk to Northwestern fast trains. If you think you'd like to see it and talk about it, call Highland Park 2313. Occupancy October 1st, or owner will rent at $150 per month until you want it.

SHERWOOD FOREST
BEAUTIFULLY WOODED HOMESITES OFFERED AT PRICES RANGING FROM $15 TO $30 PER FRONT FOOT WITH SPECIAL ASSESSMENTS FOR CONCRETE PAVED STREETS, SEWERS AND WATER PAID IN FULL. DRIVE OUT SKOKIE-RD. [U. S. 41] TO HIGHLAND PARK. TURN LEFT ON BERKLEY-RD. [1ST STREET NORTH OF STOP LIGHT]. AGENT ON PREMISES SUNDAY.
ROBERT L. JOHNSON,
110 S. DEARBORN-ST.
RANDOLPH 0112. DEERFIELD 266.

2400 N. DEERE PK., HIGHLAND PK.
Sacrifice of this beautiful modern high grade home—three lge. master bedrms. and maid's rm.; 3½ baths; every desirable feature; 100 ft. frtge.; overlooks lake and has Riparian privilege. See Fred Clarke, Baird & Warner, Inc., 790 Elm street. Winn. 2700. Briar. 1855.

GOING AT $10,000!
White frame Colonial near Lincoln Schl.; 4 bedrms.; 2 ba.; oil heat.
Quinlan & Tyson, 584 Lincoln, Winn. 177.

BEAUTIFUL WOODED ACREAGE—Highland Park; paved road, tall high trees, acre; $1,250; $300 cash; $18 monthly.
ADDRESS F T 366, TRIBUNE.

MDRN. new Sheridan-rd. 9 rm. steel concrete stone home—Air conditioned; 2 car attach. gar. Lot 100x222, $30,000.
FRANKENSTEIN & CO., 110 S. Dearborn.

6 RM. RED BRICK COL.—Brkfst. rm.; scrn. prch.; 1¼ baths; oil ht.; lovely wooded lot; nr. trans. and schls. Owner leaving city. Sac. for quick sale. 683 Howard-st.

NEW COLONIAL—6 rms., brick; 3 blocks to school, trans., shopping; $12,000. See at 1800 Green Bay-rd. Wilmette 5064.

ARMY man—6 r., 1¼ bath, brk. hse.; gas ht. 3 yr. old; ldscpd. $13,000. Ph. Hi.-Pk. 2980.

Kenilworth—19 minutes to loop.
OPEN HOUSE, 2-5 TODAY.
141 ROBSART-PLACE—10 room brk. res., with sun par. and brkfst. nook; 3½ baths; 2 c. brk. gar. with rm. and bath; exc. cond. imm. poss.; large lot; beaut. landscaped. Will consider trade. Ph. Ran. 2300.

$15,500
One of our real "Buys!" Lot 110x175; 5 bedrms.; 2½ ba.; Libr.; Auto. ht. 2 car gar. Better see this immediately!
Quinlan & Tyson, Exclusive. Winn. 177.

CORNER lot—125x175; ideal location near lake, transportation, schools; fine trees; excellent neighborhood; price right. Phone owner, Kenilworth 5956.

Lake Bluff—43 minutes to loop.
2 NEW houses on Ravine Forest-drive, just east of Sheridan-rd.—Now open for inspection. E. T. Harlan, 32 Center-avenue. Phone 1387.

BEAUTIFUL 10 room house on 2 acres, wooded; orchard together with small 5 rm. cottage. All for $25,000, on easy terms. Address O L 543, Tribune.

CHOICE wooded lots—3 blocks from lake. Ready to build on; $1,000 and up.
ADDRESS O L 540, TRIBUNE.

Lake Forest—39 minutes to loop.
ADJOINING BEAUTIFUL LAKE FOREST—Just south of this selective North Shore town. 80x300 paved rd., heavily wooded. Price, $1,450; terms; nr. transp.
ADDRESS H D 581, TRIBUNE.

Libertyville—44 minutes to loop.
FRENCH Provincial Country House.
9 rooms—3 baths.
Studio L. R. 15 ft. 6 x 25, with 16 ft. ceiling, balcony, woodburning fireplace, tiled baths, screened porch to open terrace, large recreation rm. with fireplace. Appealing features thruout. Now $27,500. Call Mr. Summers, Wellington 3000, for appointment.

Lincolnwood—30 minutes to loop.
LINCOLNWOOD SPECIAL
6531 N. ST. LOUIS-AV. [3500 W.]
6 rm. very attrac. brk. Cape Cod type res.; col. tile bath, powder rm., natural firepl., oil ht., fully insul., sun deck, knotty pine rec. rm.; 40 ft. landsc. lot, 2 c. gar.
Look it over Sunday 1-6; if O. K. submit offer, absent owner must sell, immediate possession; convenient terms.

LINCOLNWOOD TOWERS
Presents a most distinctive new residence at 6650 Minnehaha; 7 spac. rms. with 2½ tile baths; tile kit. with lg. brk. nook; roomy scr. pch.; oversize att. gar.; this masterpiece has most attr. finished game room; large firepl; this de luxe pre-showing will be offered at $16,850. For information, call Bri. 8065 or Shel. 7340.

YOUR INSPECTION INVITED TODAY
of 6726 Nokomis new de luxe residence; tile kitchen; 2 tile baths; powder room; den; 2 sun decks; Ven. blinds; fully carpeted; 2 car gar.; lot 68x125, landscaped. Price $23,000, terms. Briargate 2234.

Morton Grove—27 minutes to loop.
MOD. 2 sty., insulated French Prov.—Full concr. basmt., lge. liv. rm., din. rm., kitch., with linol., built-in cabinets, bath, and bedrm., on 2d fl.; also additional rm. for 1 lg. or 2 sm. bedrms. Full price $4,575. Will arrange tms. as low as $30 per mo. with subst. dn. pay. Apply 9155 Waukegan-rd., cor. Church-st., 3 blks. N. of Dempster.

COUNTRY life with city conveniences. 5 blks. W. of the Dempster-st. L. A. J. Epson & Associates offers at 5611 Dempster-st., Morton Grove, their 5 rm. model home, including tile bath, 2 nat. woodburning fireplc., air conditioning unit, for only $7,500; FHA tms. Morton Gr. 2035.

OWNER transferred—Sac.; $5,975 buys 6 r. mod. hm.; lot 60x179, wooded; 100 ft. elm trees; imps. in, pd.; frt. dr.; 2 gar.; forced air ht.; nr. strs., schl., trans. Ph. Skokie 5.

Skokie—31 minutes to loop.
LINCOLNWOOD Manor Home—Nearly completed; 6 very large rms.; brkfst. bay; rec. rm.; scrn. pch.; 2 firepls.; 2 car gar.; nr. pk.; 62 ft. lot. 9431 Monticello, Skokie.

BUSINESS lot—25'x124' on Main-st. 2 blocks from L station. Best offer takes it. To close estate, clear title. Tel. Willow Springs 945-R.

SKOKIE—High gr. 6 rm. res.; brkfst. rm., large porch. Tile kit., bath, ex. lav. Pr. $13,500 or offer. Longb. 9000.

3 FLAT brk.—Arch. door, shwrs., brkfst. nook; 6 rms. ea. Price $8,900, cash $2,000. R. Dobroth, 3245 Bryn Mawr. Jun. 7807.

DEED two fine lots—Skokie; cheap. Graceland 1670.

REAL ESTATE—SUBURBAN—NORTH.

Skokie—31 minutes to loop.
DE L. 3 APARTMENT BLDG.
$3,000 CASH WILL HANDLE
6 rooms, 1½ baths each apartment. Lot 60x125; 3 car garage. Building in excellent condition. Close to New High School and L.
QUINLAN & TYSON, INC. CEN. 0227.
1 North La Salle-street.

33 FT. lot: all impr. in and pd.	$900
47 ft. cor.: nr Dempster L	$1,350
50 ft. lot: all impr. in and pd.	$1,250
60 ft. lot: Morton Grv., nr. Oakton	$900
Choce 4 ac.: nr. forest preserve	$4,500
6½ ac.: nr. forest preserve	$7,500
4 rm. hse.: Morton Gr.: lot 75x125	$5,000
King, 5104 Oakton-st.	Skokie 1234.

MODERN 6 apt. bldg.; each apt. contains 6 rms., 2 tile baths; 7 car garage; lot 80x123; building built in 1931, to be sold for less than 5 times annual rent.
NILES-WESTCHESTER REALTY CO.
110 S. Dearborn. Randolph 0112.

ALL ELECTRIC 5 ROOM HOME.
Picture a 21 ft. beamed liv. rm.; fireplace, knotty pine din. rm.; lge. bedrms.; scrnd. pch.; excel. trans., schls. Possession now. $7,500. 8449 Kedvale-av. Owner.

5 ROOM, attached garage; all faced brick; less than 2 years old; gas heat; tile kitchen; 1½ baths; lot 42x125; $52 per mo. pays principal, interest, taxes, insurance. 4951 Greenleaf [7100 N., 5000 W.].

Northbrook—32 minutes to loop.

NEW HOUSES
at
OLD PRICES
Now Ready to See
in
Northbrook Highlands

SEE TODAY, 16 NEW HOUSES ready for fall occupancy. You still have time to choose your decorating.

6 RM. ENGLISH LANNON STONE and Eng. heavy butt shingle front; 23 ft. liv. rm.; din. rm. 13x11 ft.; ample kit.; 3 bdrms. incl. nursery [or libr.], leading out on lge. roofed 2d fl. pch. and sun deck; full bsmt.; FHA terms; $1,200 dn.; $62 mo. incl. prin., int.; all ins. and taxes—EVERYTHING.

6 RM. COLONIAL, RED BRICK FRONT with white siding overhang; liv. rm., 23 ft.; din. rm., 13x12; brkfst. nook; 1st flr. lav.; full basemt.; 3 large bedrms., sun deck. FHA terms, $1,320 dn., $66 mo. incl. prin., int., all ins. and taxes—EVERYTHING.

Also for Your Inspection
MODEL 6 RM. COLONIAL
for sale only for May 1 occupancy but on basis of present costs. Every one declares this the "perfect 6 rm. house." See it today.

IF YOU WANT US TO BUILD for you, we can still guarantee old prices of six months ago and completion of new houses by May 1, despite constantly rising prices and impending shortage of materials, because of our earlier material commitments—but contracts must be signed before Oct. 1—so if you have a May lease do not delay. See us now while there is still time.

All our prices include lot, sidewalks, service walks, drives, attached garages, landscaping, lamp posts, screens, automatic heat [hot water]—absolutely everything.

ACT—DRIVE OUT TODAY.

Directions: Skokie-blvd. [route 41] past Public Service Co. plant to Dundee-rd., thence west 1¼ miles to Information House at S. W. cor. Dundee and Waukegan-rds. [route 42-A].

Northbrook Highlands

Bills Realty, Inc.
134 S. LA SALLE-ST. STATE 0266.

½ AC. and larger lots at wholesale prices; offered by estate, nr. schls. and transp.; city water; pav. street; attr. 5 r. ranch house; incl. land may be secured; payments $31.50 monthly incl. prin. and int. Thomas E. Sullivan, 11 S. La Salle-st. Rand. 3076.

Wilmette—22 minutes to loop.
NO DOUBT ABOUT IT
3 fine homesites at the southwest corner of 9th and Forest-av., are the top values in the village; in one of the choicest locations. As low as $4,200 for a 60x150 lot with stately trees. All improvements in and paid for. With the rapid rise of most commodities, it is wise to buy now.
Kenilworth Realty Co.
410 Green Bay-rd. KENilworth 5600.

TWO 6 ROOM HOMES
In Pine Crest sub., complete with air conditioning; 1½ baths, 3 bedrooms, modern efficiency kitchens. All brick constr. Priced for immediate sale by the owner at $10,500 and $12,500. On quiet streets in neighborhood of beautiful homes. Buy now before building costs go even higher. See them today. J. Lester Mee, owner, on premises, 2-5 p. m. Sunday, 1928 Central-avenue, Wilmette, or call Wilmette 532.

ARE YOU TIRED
looking at ordinary houses? Then see my houses, designe and constructed by one of Chicago's best residential architects to his rigid specifications; priced from $25,000, and located on beautiful Indian Wood-road, 1 block east of Hibbard and Lake-av., in Wilmette.
A. E. BEIRNES, Owner, Wilmette 2975.

PRICE CUT TO SELL QUICKLY!
You will recognize this location as one of the finest blocks in North East Wilmette, 100 foot lot, with old elm and oak trees. White English house designed by well-known architect; 8 rooms, 3 tile baths. You can't reproduce this for anywhere near the price.
McGUIRE & ORR, INC.
530 Davis, Evanston, Rog. 3213. Wil. 228.

Surrounded by Evergreens
An old fashioned atmosphere pervades this well built home; looking straight down Elm lined Main-st.; 8 rooms and sleeping porch; 2½ baths; h. w. ht. fully insulated; near schools, churches, and trans. Also sacrifice exquisite Old World furnishings; no reas. offer refused. Can be FHA financed. Oliver, 904 Oakwood, Wil. 107.

R. B. Whitaker Co.
PRESENTS
An outstanding buy for immediate sale. Completely equipped home; 4 bedrms., 2½ baths, heated sun porch; garden. In a preferred location. Priced at $16,500. Call at 140 GREEN BAY-ROAD, WINNETKA. Winnetka 3250. Rogers Park 7302.

$13,500—FIRM
—but well worth the money, east side, near all schools and transp.; in perfect condition; 4 large bedrms.; 2 baths; h. w. oil ht.; 2 car gar.; lovely porch overlooking garden. Mrs. Mead, Gre. 1166, Bri. 1106.
THE BILLS REALTY INC. EVANSTON.

TO CLOSE ESTATE.
Brick colonial home in Indian Hill Estates, 2806 Blackhawk-rd.; 3 master bedrooms, 1 maid's room, 2½ tile baths; 2 car garage; h. w. heat, oil burner; lot 76x225. Open to inspect, Sunday, Sept. 7, or call Cochrane, Wabash 7300.

INDIAN HILL ESTATES
NEW GEORGIAN BRK.—915 PONTIAC-RD. 7 rms., 2½ baths, rec. rm.; 2 car.$20,500.
NEW AMER. COLONIAL—1043 PONTIAC. 7 rms., 2½ baths, rec. rm., 2 car. $21,000.
OPEN SUN., 2-8 P. M.

THIS BLOCK HAS ONLY 4 HOMES each with spac. grnds.; red brick col.; nr. lake, trans., country club; 4 bedrms., 2 baths, oil ht.; 2 car gar.; serv. quarters. Pr. reduced. Open Sun. or by appt. dur. wk. 425 Lake-av., owner, Wilmette 2710.

BUY OR RENT
Owner will sell on E-Z terms; 4 b. r. home in N. E. Wilmette; 1st flr. library; auto. ht.; gd. to remodel; $9,000 or $80 mo. rent.
ELMER E. STULTS, Inc. Winnetka 1800.

BY OWNER—Pr. $19,500; brk. col; 935 Forest-av. Wilmette; 8 rms.; 3½ baths; scr. porch; choice corner; sur. by old trees; conv. to transp., schls., chrchs., bus. dist., and lake. Venetian blinds, and raditor. Covers incl. Wilmette 193.

516 LAKE-AV.—9 rm. stucco resid.; large rooms, 2½ baths, oil heat, 2 car frame gar.; lot 65x180. Open for inspection Sunday fr. 1 to 5. Price $13,500. Leo Michael & Sons, 1951 N. Western-av. Brunswick 0117.

WHITE DUTCH COLONIAL.
Among the big trees of East Wilmette. Liv. rm. has real fireplace and book shelves, adj. sun rm.; 3 bdrms.; tiled bath. Fine lot 50x190. $11,500. Wil. 608 or Gre.2700.

NEW HOMES
OPEN FOR INSPECTION.
300 Ridge-road.
$14,500 to $19,500.

ESTATE must liquidate 6 rm., 2 story frame home; 3 bedrms.; mod. bath; incl. porch; h. w. ht.; 2 car gar.; built 1927; $6,000. Martin L. Olson, 709 Green Bay. Wil. 424.

OPEN 1-5 P. M., 1535 LAKE-AV.
4 bedrms., 1¼ baths; gar.; h. w. oil ht. Price $8,000. Can be bought on contract. Small down payment. Might rent.

WOODED corner lots—N. E. sect.; just reduced from $5,000 to $4,200. See today.
EDDINGTON & ALLEN,
End L, 410 Linden-av. Wilmette 407.

ARTISTIC 7 rm. brick home—2½ baths; oil heat; nr. schools and transportation; owner leaving town; must sell $14,500.
Hill & Stone. Wilmette 1644.

2100 ELMWOOD-AV.—Open Sunday, 2 to 6. Wilmette's best sec. Ph. Wilmette 2584. 6 rm. brk.-clapbd.—2 car gar.; new 1939; 3 lg. bedrms, 2 tile bs., pdr. rm.; gas ht.

1639 CENTRAL—WILMETTE.
NEW—6 LARGE ROOMS.
OPEN; INSPECT IT. UNUSUAL TERMS.

GEORGIAN BR.—Colonial; Ashland-av. E. Wilmette; 4 bedrms.; 2½ baths; screened terrace; 2 car. Call owner, Gre. 1530.

$7,000 TAKES 6 r. h.w.ht. hm.—Elmwood-av. Frank M. Dooley, 1137 Central. Wilm.3939.

REAL ESTATE—SUBURBAN—NORTH.

Wilmette—22 minutes to loop.
BUY NEW HOMES TODAY
At Last Year's Prices

7 RMS., 2½ BATHS TO 9 ROOMS., 3½ BATHS.

These newly completed homes were built on last year's contract prices and represent unusual values.

They are architectural gems in a beautifully landscaped setting and have all the modern conveniences and smart appointments that make for comfortable living. The decorations might well be pictured in House Beautiful. These homes are located in the finest residential section of the east North Shore with all facilities such as transportation, schools, shops, beaches, churches, and clubs close at hand. See them today.

Motor north on Sheridan-rd. to Ashland-avenue, Wil., then west to

1412 ASHLAND LANE
1217 RICHMOND LANE

1 block south of Kenilworth station, C. & N. W. and North Shore Ry's.

IRVIN A. BLIETZ
Designers, Builders, and Developers.
1160 Wilmette-av. Wilmette 111.
PHONE WILMETTE 799-4141.

Winnetka—21 minutes to loop.
NEW
AND
Overlooking the Lake

See this new Georgian home in a setting of towering Oaks and Elms, with 243 feet of frontage at 601 Spruce-street today.

Large picture bay windows in Living room, Dining room and Library; walnut paneled Library—planked floors; dressing room suite off master bedroom. All rooms are huge. Butler's pantry and breakfast room; separate stair to servants' quarters. Entry thru double doors into a spacious hall.

IRVIN A. BLIETZ
Designers, Builders, and Developers.
1160 Wilmette-av. Wilmette 111.
PHONE WILMETTE 799-4141.

LOOK THESE OVER
CALL US TO SEE INTERIORS ANY TIME
569 SUNSET-ROAD
Eng. brk.; 6 lgs. rms., 2 tile baths; also 1st flr. lav.; unfinished 3d flr.; excel. const.; owner moving away; $14,000.
623 CHERRY-ST.
White fr. col.; 4 b. r.; tile bath on 2d; maid's rm. and bath on 3d; lge. liv. rm.; screened terrace; 74 ft. lot; $15,000.
ELMER E. STULTS, INC.,
460 Winnetka-avenue. Winnetka 1800.

Substantially Built.
WELL LOCATED—A brick house on a half acre where you can see the lake and enjoy its beach and breezes; 10 good sized rms., 3 baths; 2d floor billiard rm; everything in perfect shape and spotless. Owner has reduced price for quick sale. A wise investment if it should suit your needs. New price, $29,500.
FULLER & PICKARD, INC.,
1618 Chicago-av. Evanston.
Greenleaf 7220. Wilmette 730. Winn. 3603.

DISCRIMINATING BUYERS—RESTRICTED. New home—1505 Tower-rd., 844 and 855 Boal-pkwy., and 703 Sheridan-rd. 7 rms., 3 baths, to 9 rms., 4½ baths. Boal-pkwy. runs south from 1505 Tower. Cost after down payment is $110 and $133 per mo., including principal payments, interest, insurance and taxes. [Sheridan-rd. slightly more]. Ayres Boal Jr., 122 S. Michigan-av. Harrison 1043 or call Winnetka 664.

ON THE LAKE
New England Colonial—Private beach, wooded grounds; 10 rms., library, 7 bedrooms, 3 baths, powder rm., recrea. rm., large scrd. terrace overlooking lake. Also caretaker's lodge. Good cond. A charming home. Real bargain. $38,500. Ask for Mr. Larsen, Gre. 1166, Bri. 1106.
THE BILLS REALTY INC. EVANSTON.

Over Half Acre, Wooded.
Near new homes and wonderful new grade school. A liveable house with possible income; 4 bedrms., 3 baths; oil heat; priced at $10,000, only a little more than land value.
FULLER & PICKARD, INC.,
1618 Chicago-av. Evanston.
Greenleaf 7220. Wilmette 730. Winn. 3603.

SELL OR RENT—534 ELDER-LANE.
English brick; 4 bedrms., 3 baths, large living rm., master bedroom; near schools and good trans. Unusual barg. at $25,000.
CONVENIENT TERMS. OPEN SUNDAY.
OWNER. Winnetka 1665 or State 7161.

YOU ARE INVITED TO 920 PINE-STREET Sat. or Sun. 4 to 6. The house you've been wanting. White Col. with bay windows, 4 bedrooms, 3 baths, powder rm., library, screen terrace, fine details. $17,500. Baumann-Cook, 553 Lincoln. Winnetka 3450

JUST the house for a home loving family—8 rms.; large grounds; in excellent, convenient loc.; extra large liv. rm.; library with firepl.; porch; oil ht.; 2 car gar. A buy at $17,500. Winnetka 269.

1136 CHERRY-ST.—6 rms. with sun parlor. Brick. Poss. Oct. 1st. 14 yr. financing. Mod. price as owner desires to liquidate. Might rent for $100 per month. Phone Wilmette 1466 or Franklin 5034.

IN TRUE COLONIAL STYLE.
4 bdrms., 2½ bath brick; large living rm.; sun rm.; 2 car att. gar. Large lot; near New Trier, Country Day and depot. A bargain at $18,500. Greenleaf 2700.

WHITE clap., col. green shutters; 4 spacious bedrms.; 2½ tile baths; lge. scr. pch.; h. w. oil; low taxes; wooded lot; possession Oct. 1 QUINLAN & TYSON, Exclusive, Win. 177.

912 CHERRY-ST.—6 room stucco residence. Will sacrifice for $7,800.
For appointment, call Franklin 8395.

FORECLOSURE—Open 2-5 today. 615 Hill-rd. nr. Cath. schl.; 4 bedrm., 2½ bath, brick. Oil; 2 c. att. Large lot. Ken. 5197.

WINNETKA Heights—4 bedrm., 3 bath, mod. brk.; libr., scr. p.; ½ ac.; $23,000. Win. 254.

EAST—4 bedrm., 3 bath, mod. brick; 75 ft. Anxious to sell. Try $20,000. Davis 8153.

General—Suburban North.

EXCEPTIONAL small estate — Best north shore suburb. Brick house; six large rooms, 2½ baths; sun parlor-breakfast room; small attached green house; two story 2 car garage, three rooms and bath; three beautiful lawns; electric lighted pool and rock garden; 20 large trees, mostly native oak; 70 ft. front on Sheridan-rd., by nearly 300 ft. deep; also adjoining 100 ft. north, now used as a cut flower and vegetable garden. Price $47,500. Owner will sell separately.
Address J 91, Tribune.

FOR DISCRIMINATING BUYER—45 minutes north of Chicago on Route 12; 10 acres landscaped; 180 large oak trees around 7 room brick house; oil heat; 3 baths; recreation room; storage room; sun deck; outside fire place; garden house; 2 car garage; private fishing lake. Price $30,000. Shown by appointment only. Private owner. Monroe 8800, Mr. Jacobs.

$100,000 FARM estate—Sac. $45,000.
Loc. Sheridan-rd. 3 mi. N. of Waukegan. 30 acres, landscaped, beau. trees, fenced; 11 rm. res., tile roof; caretakers hm.; gar., outbldgs. all equip. with late feat. Priv. wtr., sewer syst.; ¼ mi. Horeshoe-dr. Ex. transp. to Chicago loop; for further description and photos, phone Skokie 4.

SACRIFICE FOR CASH to priv. pty.—Private owner will sell at best offer. Close in well located estate acreage adjoining Lake Forest and Highland Park. Might divide. This is definitely a buy.
Address J 92, Tribune.

10-60 FOOT lots all together, 1 blk. from Lake Mich. in upper Lake Co. Sell all for $1,750. No back taxes or assess., terms. Fine for summer or year around home.
Address G Y 352, Tribune.

NEW yr. round home at Bluff Lake, near Antioch; 4 rms., 2 bedrms.; space for 2 attic rms.; rockwool insulated; oak flrs.; Skell gas; full basement; hot and cold running water. Bargain. Edgewater 6784.

BEAUTIFUL WATERFRONT ESTATE—Protected, zoned, Lake Co., Ill. From paved blvd. to water's edge, sand beach, area equal to 3 lots. Price $1,100; $250 cash; $15 mthly. Address G Y 589, Tribune.

BUSINESS FRONTAGE, SKOKIE-BLVD. High Park—Probably the busiest highway, middle west, acre high ground for $975; $250 cash; $15 mthly.
ADDRESS G Y 588, TRIBUNE.

NEVER OFFERED BEFORE—Abt. 1½ acre of woods; paved quiet road; new section fully protected; Highland Pk.; transp. conven. Price, $2,450; terms available.
ADDRESS F T 367, TRIBUNE.

HOMESITE, 132x441.
$695; $100 cash, $10 mo.; just west Glenview on new paved road. Electricity. Beaut. high location. Address O S 355, Tribune.

75 FT. lot, W. of Evanston—All improv.; gd. trans.; sac. Wab. 3404, Ext. 27, except Sun.

$295 BUYS ½ acre knoll in the woods. Nr. elec. station. Address J 80, Tribune.

REAL ESTATE—SUBURBAN—N. W.

Arlington Hts.—32 minutes to loop.
BEAU. mod. 2 ac. country home—7 rms., 2 baths, base. Auto. h. w. ht.; gar.; new pltry. hse.; concrete fl.; trees and rolling lawn; $7,900. Chenicek, Rand-road, 2d hse. E. of Wilke-rd., Arlington Hts. Call. 1363-J.

FOR sale or trade—Arlington Hgts. 2 acres; 6 rm. bung.; modern, lge. l. r., fireplace, barn, chicken house, fruit trees. Consider 2 apt. Address G X 177, Tribune.

BY OWNER—6 room brick residence; 11 months old; lot 60x132; $11,500, including carpeting; good location.
Address O D 588, Tribune.

ONE ACRE NEAR ARLINGTON HEIGHTS. $695; $125 cash, $10 month; road newly paved; electricity in; black soil; approved for FHA loans. Address O S 57, Tribune.

PRIV. pty. will sac. beaut. 1 acre tract facing highway. Address J 121, Tribune.

REAL ESTATE—SUBURBAN—N. W.

Arlington Hts.—32 minutes to loop.
IN SHERWOOD
If you are going to build or buy a home within the next year, drive out and inspect the new homes under constr. in Sherwood. Authentic colonial; frame, brick, or concrete; 6 rms. delivered complete on lot 100x135, at $9,750 up. Incl. tile bath, att. gar. with overhead door, woodburning firepl.; full poured concrete basemt.; de luxe kitchen; landsc.; all costs paid, incl. mtge. comm. SEE NOW. Mr. Jacobsen will gladly estimate a home built to order. Drive ¾ mile beyond R. R. station on N. W. hwy. to sign of H. R. JACOBSEN & CO.

MODERN NEW HOME.
On beaut., large lot, 66x297; fully completed; 5 rooms; nr. Arlington Heights; conv. C. & N. W. Ry. depot, schools, stores, churches; $5,195. FHA terms. Address O M 263, Tribune.

Barrington—39 minutes to loop.
BARRINGTON-BILTMORE ESTATES
4 ACRE TRACTS AND UP AS LOW AS $1,950. SMALLER ESTATES AS LOW AS $750. NO LOTS.
15 new homes under construction, range in price from $8,500 to $20,000. Over 800 acres of wooded, ravine and hilltop sites. Restricted. Lot taxes. Lake county. Bus to trains and school.
Buy your land now, and we will build for you when it is paid for. Long term financing; low interest rate; payments less than rent. 2 private lakes, 18 hole golf course owned by the property owners, free and clear of all indebtedness.
Drive out any Saturday or Sunday. Take Route 14 to Barrington, turn right on Route 59, 2¼ miles to country club, turn right to office, south of clubhouse.
Grover C. Elmore, 100 N.LaSalle. Fra. 2650

LIVE THE YEAR 'ROUND AT
TOWER LAKE ESTATES
MODERN BRICK HOMES
$30 TO $38 A MONTH
INCLUDING PRINCIPAL AND INTEREST.
SMALL DOWN PAYMENT
BUS SERVICE TO C.&N. W. RY. STATION.
LARGE HOMESITES; SCHOOLS.
MODERN IMPROVEMENTS, LOW TAXES.
MODEL HOMES OPEN
DRIVE OUT TODAY
Follow Route 12 [Rand-rd.] to Route 22. Turn left to Route 59. Turn right to Tower Lake Estates.
RAY & MORAN, INC.
77 W. Washington-st. Cent. 4458.
Write or phone for full details.

210 ACRE TRACT—In an EXTRAORDINARY LOCATION, approximately 6 miles due north of the BEAUTIFUL BARRINGTON HILLS; an exclusive and secluded location suitable for development only by a person of large means; NOT LOCATED on any highway, BUT READILY ACCESSIBLE at both ends to a concrete highway; 140 acres suitable general farming; 20 acres in a valley and 50 acres gloriously wooded; PANORAMIC VIEWS from many points, unexcelled anywhere in northern Illinois; property adaptable to a person who desires to express himself in the building of a beautiful country estate, coupled with opportunities for diversified farming or cattle or horse farm; cash transaction only.
Estate of Clothilde S. Hotz, deceased.
Ferdinand Hotz, executor.
Pittsfield Building. Franklin 2647.

I HAVE 5 new and remodeled houses, ready to move in. I am retiring from building operations. Will sell these houses to responsible parties on small down and monthly payments, 4½% interest and no commission. Come to see these homes at Tower Lakes, most beautiful country development in Chicagoland with all city advantages; 39 minute train service to loop, bus service to station at Barrington; school on property. Just come to see it. Ask to see Mr. Barr.

Want to Try It by Renting?
Many people like to test living in country before buying. Must rent 4 bedroom, 2 bath house located on farm hilltop. Fine neighborhood. Convenient to schools, stores, and station. Rent $100 per month. Call Palatine 121, or Franklin 2040.

1 ACRE country est.—9 rm.; Eng. arch.; lge. liv. r., 4 bed r., lg. mast. bed r., lib. and den; 2½ ba.; mod. thruout; close to Pk. Ridge and Evanston; $25,000; take farm n. w. Chi. pt. pay. Address J 119, Tribune.

6 ROOM brick with att. garage—Beautiful wooded lot; all mod. improv.; overlooking priv. lake.; sm. dn. pay., $30.02 a month.
ADDRESS G X 168, TRIBUNE.

24 A. FARM—Beau. 8 rm. 2½ bath home and 6 rm. bung.; oil ht.; fine live stock bldgs., gar.; landscp. Address J 87, Tribune.

30 ACRES of choice wooded estate property; exc. location. Will sacr. for quick sale.
ADDRESS O S 448, TRIBUNE.

180x200 WOODED hill; cor.; Biltmore estates; $1,000; owner. Address P B 56, Tribune.

20 ACRES—Exclu. estate prop.; Miller-rd.; $8,000 cash. Mr. Ward, Randolph 4120.

Crystal Lake—46 minutes to loop.
26 ACS.—¼ timber; Cape Cod house, 9 rms., 3½ baths, oil ht.; perfect cond.; barn, gar., etc.; 10 min. sta., schls. Will sacr. for cash. Address N P 458, Tribune.

Des Plaines—23 minutes to loop.
BEFORE BUYING A HOME
See beautiful Cumberland, with its many types of modern homes, including popular rambling type, beautifully landscaped; all improvements in and paid for. Several new models open for inspection today. Your present rent will pay for one of these homes; all FHA terms and FHA inspected. Good transportation.
SEE THEM TODAY.
H. M. CORNELL & CO.
Golf-rd., Route 58 and 3d-av.; 3 blks. west of Rand-rd., route 12. Des Plaines, or phone Randolph 2032.

5 RM. BRK HSE.—On one floor, mod.; like new; large rms.; in good location; 40 ft. lot; 1 car garage; hot water heat; oil burner. Price $7,250; 10% down. By owner. 1590 Whitcomb-av. Des. Pl. 764-R.

$36 A MONTH, reasonable down payment—5 rm. home, all latest features; insulated; large lot in estate section; bus and steam transportation. Address N S 212, Tribune.

704 ARLINGTON-AV.—Beau. 14 rm. cor. res.; lot 100x200; now rented to 3 families; barg. at $9,500. Inspect by appt. only. Jarchow & Sons, 3622 Fullerton. Spa.4280.

6 RM., 2 story res.—Newly decorated; hot air heat; 2 car gar. Bargain at $5,100. Wm. L. Kunkel & Co., Park Ridge 1414.

$6,500 EA.—10% dn.; 6 r. brk. res.; h. w.; 50 ft. 317 S. Main-316 S. George. Kil.6390.

6 RM. bung. $5,750; 10% dn.; h. w. ht.; 50 ft. lot. 1428 Henry. To see ph. Kil. 6390.

Edison Park—17 minutes to loop.
OPEN FOR INSPECTION.
2 fine new brick homes, with 5 lge. rms., gas ht.; all modern appointments; $7,800-$8,100; FHA terms. See Sunday, 1-5.
7245 LUNT AND 7235 COYLE.
WM. C. McLENNAN & CO.,
6675 Northwest Hwy. Newcastle 0595.

READY TO MOVE IN. SEE THESE
5 rm. Eng. brick resid., $8,200; tile bath; large porch; automatic heat; insulated. 6 rms., 2-story, automatic heat; tile bath; insulated; $8,500.
Open 2-5 p. m. 7313-17 Fitch-av.

BUY DIRECT FROM BUILDER—New Eng. br. res.; 6 rms.; nursery; tile bath; N. W. tr.; barg., $8,750; FHA. 7348 Farwell. Jursich, 6255 Milwaukee-av. New. 3424.

7137 ORIOLE—5 rms., 2 pchs., stucco. Insulated. Stoker. Fine invest. Keith. Cen. 7600.

Elmwood Park—22 minutes to loop.
1743 N. 79TH-AV.—Attr. 6 rm. bung.; glzd.-in pch.; tile rf.; tile bth.; lot 50x125; beau. landscpd.; steel const.; face brk. 4 sides; $9,500. A. K. Mose, 2850 Devon. Hol. 0800

OCCUPANCY OCTOBER 1ST.
5-ROOM BRICK BUNGALOW.
$4,800—$1,500 CASH.
MERRIMAC 1565.

5 RM.—Large oct. front; tile kit.; oil heat; corner lot, 51x125; owner leaving city; sac., $8,200. 2148 N. 76th-av. Merr. 7447.

Itasca—33 minutes to loop.
6 RM. Lannon stone house—3 levels; wooded lot; 3 blks. from sta.; lge. lv. rm.; lge. bedrm., rec. rm. with firepl., lge. scrn. pch., Vene. blinds, attached gar.
Wesley Luehring. Itasca, Ill.

CHOICE lot—50x192; improv.; 2½ blks. depot, stores, schls.; beautiful residential sect. $850, or best offer. Pal. 8284.

Mount Prospect—26 min. to loop.
3 LEVEL COLONIAL RES.
1st story stone, 6 rm.; pdr. rm., tile bath; cor. Hi Lusi-Evergreen, 5 bl. W. of R. R.; FHA $70 mo. Clifford Const. Co. Lon. 2143.

Mount Prospect—26 min. to loop.
THE ULTIMATE
IN LIVING!
In Charming Mt. Prospect
Come out today! See how fine a home you can own in this outstanding residential community for a complete monthly payment of but $60 to $70. This includes your tax payment, your fire insurance and complete coverage and FHA insurance, as well as your principal and interest payment.
These superb homes are sold completely finished, even to the Venetian blinds, silk shower curtain and electric clock. For convenience, sheer beauty and painless ownership, these homes are unmatched in the entire Chicago area. You owe it to yourself to investigate. See us now!
Harry E. Turk Company
Better Homes
"At the Water Tower," Mt. Prospect 1199.

50X165 FT., S. E. cor. Evergreen and Edwards-st., $1,200. Bark, Kildare 1282.

Norwood Park—17 minutes to loop.
100 NEW FHA homes and 20 under constr. in Oriole Park—All brick and insul.; large lots, inc. all imp. pd.; restricted neigh.; 10% cash, bal. like rent. Drive to 7600 Higgins-rd., turn south at big BUCKLEY sign, or call New. 1300 for inf. or appt.

457 N. NEWLAND-av.—5-rm. brick; gas ht.; ¼ blk. Higgins bus; $43.08 month; price $6,500. Call Newcastle 2347 for appt.

JUST completed—5 rm. model brk.; wide lot, lge. rms., air cond. ht.; $7,700. tms. 5453 Nordica, see Sunday 2-5. New. 3400.

5817 NINA—New 5 rm. brk. bung.; ins.; gs ht.; recr. rm.; fin. bsmt. Open Sun. 10-5.

VACANT—N. E. corner Newark and Thorndale, 52½x201. Owner, Palisade 7284.

REAL ESTATE—SUBURBAN—N. W.

Norwood Park—17 minutes to loop.
SEE HOMES DIFFERENT IN STYLE—CONSTRUCTION—VALUE.
LOW TAXES—Across street from Chicago. 7c to loop, 5c phone; all improv. paid. Full basement, de luxe kitchens. All insulated. Finest plumbing, heating. Small down payment. Low mo. pymt. DURO CRAFT HOMES, NEWCASTLE 5347. CORNER FOSTER-AV. and HARLEM-AV.

Palatine—39 minutes to loop.
6 ROOM BRICK.
Immediate possession; newly painted and decorated; 3 bedrms.; bath; fireplace; furn. ht.; 300 hen-poultry house; gar.; 1 acre; good road; 5 min. drive to depot, stores, and theater. Only $6,700, $700 cash; balance terms. Act quickly! Wm. H. De Pue, State Bank Bldg. Pal. 4.

49 W. JOHNSON-ST.—Non-resident owner offers a bargain in 2 flat 5-5 rms.; h. w. ht. stoker; wooded lot; 132x132; $6,500. C. & R. Rauschert, 922 Armitage. Div. 3093.

Park Ridge—19 minutes to loop.
FRENCH PROVINCIAL TYPE.
Owner built this fine quality home 2 years ago; 6 rooms, beautiful north side location. Many excellent features. Complete in every detail. If you are looking for the best, see this at $16,000.
FRED I. GILLICK CO.
Opp C. & N. W. Depot. Park Ridge 777.

NEW 6 ROOM BRICK HOMES.
211 AND 234 N. HOME-AV.
$8,250 to $9,500. FHA financing available. 1¼ baths, two fireplaces, tile kitchens. Attached garages, plus many features. On 50 ft. lots with all improvements paid. See these today, builder on premises.
MEHAN & CO. Palisade 4212.

6 Rm. Brk. Residence
228 Wisner, 3 bdrms., tile bath, nat. firepl., h. w. ht. [gas], 2 car gar.; $2,800 cash, bal. $88.80 per mo., includes int., principal, taxes and ins. Price $10,600. No finance charge. Immed. poss. Owner will show 2-5 today or call Wellington 3000.

FULL VALUE HOMES.
6 rms.; att. gar.; 1¼ baths; auto. heat; woodburning fireplace, rec. rm. in basmt.; air con.; most beau. section of Park Ridge.

1215 S. WESTERN-AV.	$9,200
112 N. HOME-AV.	$8,900

Suburban Builders, 1622 W. Division.

$12,500 BUYS new Eng. rambling res.—7 room solid brick; 2 car attach garage. Corner lot, 100x200; highly landscaped. Glass tile wall 1½ bth., kit., late cab.; h. w. gas ht.; 2 nat. firepl.; other feat. Ex. trans.; nr. schl., strs. Phone Skokie 4.

1429 CORTLAND
7 rms., 3 tile baths, 3 fireplaces, de luxe const. Living rm. 20½x30. Spacious rms. Owner moving out of town. This is a real buy. Call Mr. Dimberg, Wellington 3000.

CORNER lots [3]—On Oakton and Greenwood-av. Best offer takes this choice corner. To close estate, clear title. Tel. Willow Springs 945-R. One residential lot, 50'x124'. Make an offer. To close estate, clear title. Tel. Willow Springs 945-R.

MODEL HOME
Open Sunday, 2-5; 6 rm. colonial home, 2 car garage, tile bath, powder rm., natural fireplace, screened porch.
928 S. KNIGHT-AVE.

RED brk. col.; best N. Side loc.; 8 rms.; 2½ tile baths; scr. terr.; brk.fst. nk.; lot 50x 160; sd. drive gar.; 24x2; carpted; steel Ven. bl.; pr. $20,000. New May 1. By appt. only. Address O X 480, Tribune.

Bargain 9 Room Residence
Corner lot; 2 car gar.; h. w. ht.; 1½ bths. Owner leaving for east. Immed. poss. 600 Courtland. Park Ridge. Park Ridge 1513J.

8 RM. RESIDENCE OPEN SUNDAY 1-5. 234 N. Prospect-av.; large wooded cor. lot; 4 bedrms.; modern bath; powder rm.; h. w. heat; garage. Price $7,200; terms.
Mortenson & Johnson. Longbeach 4220.

IF you have $700 cash and can pay $38 mthly., investigate this buy, 5 rm. colonial home, all latest features; ½ acre homesite, landscaped; near Park Ridge.
Address O G 63, Tribune.

FOR SALE or rent—By owner, 325 So. Crescent; 6 rm. house like new; completely remodeled inside and out. See to appreciate. $9,000.

NEW ENGLISH AND COLONIAL RESIDS. 114 and 118 N. Delphia, close to shopping dist., sta., and schls. FHA terms. McCabe Const. Co., 9 N. Prospect-avenue.

CHOICE Residential Lot—50x130; nr. schools; excellent community. All improvements in and paid.
Wm. L. Kunkel & Co., Park Ridge 1414.

BUILDER WILL PAY UP TO $1,800 for good lot in Park Ridge.
Address O E 452, Tribune.

6 RM. brick—Brkfst. nook; insul. 2 car gar., overhead drs.; landscaped; h. w. ht.; exc. cnd.; $9,200. Owner, 1633 S. Prospect.

6-RM. Early American, knotty pine paneling; open fireplace; tile bath; $6,500; insulated; oil heat. Park Ridge 923-J.

MUST dispose of newly completed 6 rm. cor. resid.—$12,500; ins., Sun.; cor. Crescent and Clifton-av. Longbeach 2438.

$8,750—SAC. Beaut. Pk. Ridge 5 rm. Bung. H. W. oil ht.; 60 ft.; fine landscaping; 2 c. gar. E Z Financing. Dirks Co., Lak. 1410.

A FINE 5 r. bk. bung.—Oct. 1. Nr. sch.; exc. cond.; h. w. ht.; lg. bk. pch.; 2 gar.; gd. yd. Sac., $8,150; tms. Ph. Pk. Ridge 1969.

OWNER must sacrifice 6 rm. brick residence. No reasonable offer refused.
Cleveland & Co., 422 E. Touhy, P. R. 61.

WOODED lot—75x110, by owner; 4 blocks depot; reas. Address O X 460, Tribune.

50 FT. lot on Washington-st., also in Country Club on Austin-av. Owner. Lon. 8818.

6 RM. BRICK—By owner; leaving city; immediate poss.; may rent. 1517 S. Fairview.

NEW 7 rm. res.—70 ft. frontage; 2 tile ba.; $10,500. 431 S. Western-av. Pk. Ridge.

Prospect Heights—30 min. to loop.
SEE BEAUTIFUL
PROSPECT HEIGHTS
Select your homesite now and build later. Large parcels of land; size 100x200. FHA restricted and approved. Stone roads; gas and electric. Close to community shopping center.
Pr. $750–$100 Dn., Bal. Mo.
Furnished Model Home Open
Others from $5,400 to $6,800. FHA terms.
OVER 225 HOMES NOW BUILT.
See this remarkable development today. Take Route 12 [Rand-rd.] to Route 83. Turn north 1 mile to Prospect Heights.
SMITH & DAWSON
1 N. LA SALLE. STATE 3861.

River Grove—25 minutes to loop.
$395 EACH buys twelve 50 ft. lots near New Buick Plant defense area. Sewer, water. Road; opposite Park; 1 blk. School. Terms. Builder's Chance. Address J 82, Tribune.

General—Suburban N. W.
WAUCONDA, ILL.—52 MIN. TO LOOP.
7 RM. HOUSE ON LAKE
Riparian rights; 3/5 acre on Route 176; 1 block E. of Route 12; in town; Colonial house; living rm., 35 ft. long; natural fireplace; paneled den; new modern bath; steam heat; owner has $12,000 invested; price $7,500. Lueder, Wauconda 2112.

ONLY ONE LEFT
New England Style home; 6 rm. brick; lot 90x198; all imp. in and paid for; $7,750. At last year's price. Golf Greenwood Gardens. Restricted community, ¼ mile W. of Milwaukee-av. on Golf-rd. [route 58].

GARDEN POULTRY OR FRUIT FARM—Right on busy wide Grand-av., nr. La Grange-rd., school conven., bus transp., electricity, gas. Price $975; $200 cash; $10 mthly. [Area equals nearly 6 usual lots.]
ADDRESS F T 370, TRIBUNE.

RANCH STYLE HOME ATTACH garage—New easily perfected into 6 rms., almost acre high land on paved Bryn Mawr rd., few minutes to city limits, via Irving Pk.-rd. Price $2,975; terms conven.
ADDRESS F T 369, TRIBUNE.

6 ROOM HOUSE
$100 starts you. Monthly pymts. to suit. 2 unfinished rms. upstairs; short distance from Oak Park.
ADDRESS G T 575, TRIBUNE.

ONLY A FEW LEFT.
5 room brick bungalows, insulated; hot water heat; small down payment, balance like rent. WESTWOOD.
Call Village 8900 or Mansfield 0022.

GARDEN HOMESITE 128X297.
In low tax area, just outside fine N. W. suburb. No special assessments. Electricity. Paved road. $750, $150 cash, $10 mo. Will help finance home. Address O L 284, Tribune.

HIGHWAY FARM—Nearly acre, Wolfe-rd. [concrete] North of Irving Pk., protected against shacks, nr. school, electricity. Price $575; $125 cash; $8 mthly.
ADDRESS F T 368, TRIBUNE.

6 RM. 1 year old house—4 rms. completed; 2 unfinished; near Elmhurst. Congenial neighbors. Low taxes. No assessments. Take $300 down. Price $4,000, bal. small mthly. pymts. Address G T 574, Tribune.

SUPER SPECIAL BUY.
$600 full price; 60 ft. corner lot; 2 blocks C. & N. W. depot; concrete paving, sewer, water, walks, street lights in and paid.
ADDRESS O F 218, TRIBUNE.

ONE ACRE.
A little way N. W. Park Ridge, $695, $100 cash handles. Ripe for bldg. Approved for FHA loan. Address O S 384, Tribune.

4 AC. chicken-truck farm—New 6 r. house; gar.; lge. chicken hse.; run, wtr.; elec.; fruit trees; fully eq.; Rand-rd. nr. Dundee-rd. F. D. O'Mara, 39 S. LaSalle. Ran. 0100.

LESS than rent—Now ready; new 5 room home on ¼ acre; nr. Park Ridge; easy FHA terms; all latestn conveniences; small down payment. Address O H 345, Tribune.

GARDEN FARM, S. E. OF HIGGINS-RD.—Nr. Mannheim-rd. [La Grange-rd.], paved road, electric, nr. school. Price $375; $75 cash; $5 mthly. Address G Y 593, Tribune.

SECTION AND HALF SECTION LINE—Corner 193x274, both paved, nr. Higgins, La Grange-rd. Price $1,475; $300 cash; $15 mthly. Address H D 582, Tribune.

F.H.A. Home—5 rms. on lake. 24 mi. N. W. Comp. with base., plast. walls, city water, sewer. No. Sh. Elec. to city. Sm. dn. payt. Bal. $26.80 mo. Address F T 212, Tribune.

WHITE frame 4 rm. house—Large screen porch; studio living rm.; nat. firepl.; acre ground; $5,500. Phone Wheeling 56 days, or Des Plaines 3023J after 7 p. m.

DON'T buy acre North or Northwest until you see our ½ to 5 acre bargains.
ADDRESS O M 414, TRIBUNE.

2½ ACRES on Elmhurst-rd.—Very reasonable. 7310 W. Myrtle. Newcastle 5045.

(Continued on following page.)

REAL ESTATE—SUBURBAN—N. W.

(Continued from preceding page.)

General—Suburban N. W.

SATURDAY, SUNDAY
Bargain N. W. Side Farms
Garden farms, $375; $75 cash.
About acre farms, $575; $100 cash.
1½ Acre estate [Main highway] $975 tms.
Large home extra large grounds.
$2,975; occupy and complete later.
Convenient terms; low taxes.
All farms on paved road; electric; nr. schl.
Owners' Supt. Sat., Sun., 11-7.
West side of River-Road
5 blocks South of Higgins-rd.

WILL GIVE POSSESSION OCTOBER 1.
6 large rooms, attached garage, reception hall, tile powder room and bath, 2 fireplaces, beautiful recreation center, hot water heat; on large corner lot in Lincolnwood Estates. It can be bought for $3,000 down and $85 per month. Drive to Northeast corner Pratt and Cicero or phone FRED J. WALSH COMPANY, Juniper 0535.

NEW 5-ROOM BRICK FRENCH PROVINCIAL
Every convenience; paved street; 60 ft. lot, beautifully landscaped, overlooking pk. and playground, one block from North Western transp.; just outside city; low taxes; $900 down, $53.50 per mo. Drive to northeast corner Pratt and Cicero, or phone Fred J. Walsh Company, Juniper 0535.

GRENNAN Heights—Beautiful big lot; private party; bargain. Newcastle 3523.

REAL ESTATE—SUBURBAN—WEST.

Austin—14 minutes to loop.

2 APT. brick nr. Division and Menard—5 and 6 rms.; sun parlor and lge. htd. bkfst. pch.; extra; tile baths and kitch.; sep. automatic htg. plant; carpeting and Ven. blinds; fully insulated; 2 c. gar.; A1 cond. thruout. Gd. inv. Owner. Address H 504, Tribune.

7 RM HOME—NEAR "L"—BARGAIN.
Hot water oil ht.; new type shingle exterior; wide lot; 2 car gar.; good Austin loc.; $5,250; terms. Ph. Mansfield 3850.

7 RM. hse.—Newly decorated; floors sanded; HOLC loan; h. w. oil ht.; priced low. Owner on premises. 1008 N. Lorel-avenue.

2 FLAT—5-5; tile baths, auto. ht. w. ht., insulated; sac., $9,750. Inq. 5919 Division. Man. 7152.

4834 CONGRESS—3 flats; 6 rms.; double plumbing; electric refrigeration; garage. Owner, M. Meyer. State 2930.

FR. 2 fl. 5-6 rms. 2 htg. plants. 1st. Beau. mod. Price $6,500. Decker, Euclid 1121.

SPACIOUS 7 rm. res.—1336 Menard; h. w. ht.; 33 ft. $5,950; Oct. 1. To see Kil. 6390.

Berwyn—17 minutes to loop.

7 RM. BRICK BUNGALOW
90 ft. frontage on Riverside-dr.
1½ story; 3 car garage; 1½ baths; shower in basement; hot water heat; coal stoker; 3 blks. to exc. transp. Ph. Berwyn 3019 or Address O D 445, Tribune.

6866 RIVERSIDE-DRIVE.
4 bdrms.; 2¼ bath; livrm. 21x23; h.w.ht.; 2 car attach. gar.; entire res. completely redecorated; modern kitchen; immed. occup. For inspection Berwyn 3200.

6439 W. 32D-STREET.
Dandy income home with 3 rm. flat; h. w. ht.; dble. gar.; 45 ft. lot; a bargain. HOUHA—818 HARRISON, O. P. EUC. 21.

6 RM. res. and brkfst. nook; lot 37½; h. w. ht.; 2 car gar.; nr. St. Leonard's church. Price $7,900. Moysey, 3208 S. Oak Park-av. Berwyn 1995 or Lawndale 2995.

OCTAGON front, 6 rm., modern, all brick bungalow—Tile bath; new construction; plastered basement; stoker; 2 car garage. 1417 S. Maple-av., Berwyn.

5 RM. Queen Anne brick bung.; newly dec. throut; 1 c. gar., overhead doors; house in perf. cond.; $6,150; trms. Berwyn 3200.

14 FLATS, Berwyn, income $6,102, 10 years old, $36,000. Svoboda, 5125 W. Cermak-road. Cicero. Rockwell 6162.

Brookfield—25 minutes to loop.

HOLLYWOOD—Comfortable, homelike 6 rm.; stkr.; fully insul.; exc. cond.; 3 enc. pchs.; 2 car gar.; lot 60x357; beaut. grounds, orchard; ideal retired couple or children. Widow must sac. $7,900. 3610 McCormick, 3 blks. S. of zoo. Brookfld. 7037.

BROOKFIELD, ILL.—FOR SALE. TWO 5 RM. PRESSED BRICK APT. BLDG. LOT 75x125 FT. 2 CAR GAR. FRT. DRIVE. BEST LOC. GOOD TRANS. A BARGAIN. $8,500. R. T. HARRIS, DEA. 5908.

Cicero—13 minutes to loop.

OPEN for insp.—Br. 2 fl. 5-3 rms., $5,490. Furn. ht., gar. 5509 W. 24th-st. Svoboda.

7 RM. brick home—43 ft. lot; hot water heat; by owner. 2117 Lombard, Cicero.

Clarendon Hills—31 minutes to loop.

6 RM., 2 story residence—2 car garage; in excellent condition; immediate possession; $6,750. Paul Richert, 12 S. Prospect.

5 RM. brick—Insul.; stoker; gar.; shade trees; excel. cond.; 4 blk. sta.; $5,400 for qk. sale. Paul Richert, 12 S. Prospect.

6 RM. frame—1 ac. ground; deep well; modern; $4,500. Possess. Oct. 1st. J. Dunlop.

Downers Grove—37 minutes to loop.

A HOME IN THE WOODS
DENBURN [DOWNERS GROVE] IS OPEN FOR YOUR INSPECTION. New homes. Large, virgin timbered homesites as low as $25 per ft.; natural beauty, rolling woodlands; all impr. paid; $8,000 bldg. restr.; excellent train service, 4 blocks C., B. & Q. station. Will build and finance. Jack Carpenter, on property Saturday and Sunday.

SNOW WHITE 5 rm. bung.; city water, elec., gas bath basement, hot air ht., woodbrg. firepl., lge. liv. rm., master bedrm., creeping bent lawn, blue spruce trees, shrubs, fruit, flowers, 2 car gar.; fine sect.; close to sta., stores, and schools; pr. $5,500; $1,100 down. A. C. Dredenbagen, 4956 Main.

OPEN FOR INSPECTION.
5 rm. ranch house; attached garage; all latest improvements; will duplicate this home for $5,850 including large lot. A. J. Erickson, 800 Ogden-av., Downers Gr.

SACRIFICE—Attractive 6 rm. res. Auto. Ht. 2 c. gar. Beaut. grounds; conv. location; poss. Oct. 1. Viking. Tel. D.G. 1010 or 324.

LOT—75x147, N. E. cor. Chicago and Highland; make offer. Address E 140, Tribune.

Elmhurst—23 minutes to loop.

FIRST time offered for sale—Owner must sell because of poor health attractive 5 room frame bungalow, enclosed front porch; Holland furnace, almost new; new roof; 1 car garage; large lot. Possible Oct. 1st possession. Price $5,500.
We have several almost new homes.
5 room 2 story frame.............$6,500
6 room Cape Cod frame.............$8,000
5 room brick.............$10,000
6 room stone.............$11,500
6 room brick.............$15,000
Myers, Realtors, 191 N. York. Elm. 2025.

6 ROOM MODERN BRICK
1½ bath; real fireplace; gar.; near schools and transp.
CRESCENT PARK.............$7,950
50 ft. lot; all imprvmts. paid.......$1,000
Also 50 ft.; south side...............$750
PAUL RIEGER, 303 E. ST. CHARLES-RD.

2 Year Old Monterey Col.
Excel. loc.; 6 spacious rms., nat. firepl., brkfst. rm., mod. kit.; 1st floor carpeted; 1½ baths; 3 delightful bedrms.; gas air conditioning heat; gar.; large, well landscaped lot. Priced at $17,000. Holle's R. E., 127 N. York-st. Elm. 495.

7 LARGE rooms—Slpg. porch; coal or wood fireplace, insul.; 4 bedrms.; most attractive kitch.; ample new cabinets, inlaid linol. tops; also on kitch. flr. Compl. bsmt.; auto. gas htr.; 2 car gar.; overhead doors; 4 blks. depot, 1 blk. school; all for $8,250. Terms. W. S. WHEELER, 186 N. York.

FOR sale or rent—7 rm. res., 2 baths, 2 encl. pchs.; 2 car gar.; h. w. ht., oil fired. For information see H. G. Brueckner, 149 W. 1st-st.

PRICED for quick sale—Ultra mod. 6 rm. brick; excel. cond.; good loc.; close to schools, trans. Owner, 458 Washington-st.

6 RM. brk.—Tile kit. and bath; insul.; Venetian blinds; stoker; $7,800. J. E. Vandivere, 109 E. 1st, Fischer bldg. Ph. 1358.

SAC. at $1,000—75x167 ft. lot. Ideal loc.; nr. school, trans. Priv. owner. Gra. 6322.

7 RM. stucco and brick; hot water heat; HOLC. Sac. $9,000. Address O D 216, Tribune.

Forest Park—20 minutes to loop.

OPEN SUNDAY 2 TO 5
622 MARENGO-AV.—1½ sty. pressed brk. res.; 5 rms. on 1st fl.; 4 rm. apt. on 2d fl.; garage space 3 cars; just remodeled; h. w. oil heat; poss. Brown, Longbeach 8833.

$500 CASH, $40 Mo.—Takes 5 rm. bung.; newly dec. Imm. poss. Bron, 7440 Harrison.

Geneva—45 minutes to loop.

ATTRACTIVE residence in Geneva, Ill., at half cost. Thoroly modern in arrangement, decoration, and conveniences. Large living and dining rooms both with fireplaces, study, model kitchen, butler's pantry, four master bedrooms and three baths, two maids' rooms and bath. Hot water oil heat, laundry and workshop. Located on two acres in choice residential section. Large elms, meadow with fruit trees. Two car garage, playhouse, swings etc. for children. Fifty minutes to downtown Chicago. $27,500. Inspection by appointment. COLEMAN LAND CO., ST. CHARLES, 202 W. Main-st. Phone 73. Open Sunday.

NEAR WAYNE AND DUNHAM WOODS for rent, 8 rms., 2½ baths, 4 acres in beaut. wooded setting. A. L. ALLEN, St. Charles, Ill. Phone 4083-R2.

Glen Ellyn—35 minutes to loop.

ONE OF THE BEST BUYS IN TOWN. This beautiful English designed home creates an atmosphere of refinement and comfort as one enters the massive living room, 15x30 ft. The other rooms are large and attractive and you are invited to come Sat. or Sun. from 1 to 6 p. m. and inspect this property. Call at 425 Main-st. Glen Ellyn for inspection.

ACRES ON NORTH-AV.
Near steam and electric trans.; good black soil; reasonable restriction; low prices; easy terms. See me today, northwest corner North-av and Route 53, just north of Lombard and Glen Ellyn.

SUDDEN family change compels owner to sell quickly her new home—Attractive, well-built; full insulated; 5 rms.; model kitchen and bath, new refrig. and gas stove incl.; gar. Only $7,000, terms. Geo. L. Allmart, Main and Front-sts., Wheaton.

SEE TODAY—2-6 P. M.
351 Hill—New 6 rm. streamlined modern home; auto. ht., insul., 75 ft. lot. "Pretty as a doll house." Extra value. Mr. Prescott, Baird & Warner, Inc. Glen Ellyn 1855.

CHARMING and mod. Engl. Colon'l; firepl.; excel. loc.; big oaks; cut to $6,850. Other att. homes from $4,500. Klein, 472 Main.

BETTER built lge. 7 rm. insul. brick home, 26 ft. liv. rm.; real firepl.; 2 baths, h. w. heat, gar., $15,000. W. L. Irish, 438 Main.

REAL ESTATE—SUBURBAN—WEST.

Hinsdale—27 minutes to loop.

COLONIAL STONE HOUSE
OWNER BUILT IN 1939.
Eight fine rms.; 3½ baths; UNEXCELLED KITCHEN; AMPLE CLOSETS; pine paneled basement rm.; 2 car garage. Located on 100x300 ft. of lawn—in the lacy shadows of large oaks.
Departing owner's last words: "Here is key—remember I will sell at LOW PRICE ON EASIEST TERMS—OR WILL RENT—I insist on buyer or tenant before Oct. 1." Don't hesitate! Investigate!
HENRY A. MILLER, REALTOR, 10 S. Washington-st. HINSDALE 56.

OPEN for inspection—10 new homes; 8th and Vine-st.; brick and frame construction; 5 to 7 rooms; 1 to 2 baths; complete with automatic heat and electric stoves; all on a cul de sac street, no thru traffic; an ideal place for family with children; $10,000 to $12,000; will consider 10% down. HENRY G. HOLM, 102 S. Washington-st., Hinsdale 2000.

6 RM. residence—Hot water, oil heat; 1½ baths; 2 car garage, $7,850.
7 rm. de luxe res.; separate maid's qtrs.; also apt. over gar.; 2¼ baths, auto. ht.; 100 ft. lot; special pr. Key at office. Radcliffe Realty, 28 E. Hinsdale. Ph. 1100.

CHOICE 78 ft. res. lot—Good location; nr. school; $1,950. Address O D 219, Tribune.

HINSDALE—5 Acres for quick sale, $1,250. Hyde Park 3287.

La Grange—21 minutes to loop.

LEAVING ILLINOIS
Sacrifice—Bargain
Beautiful home, perfect condition. October 1st possession. No reasonable offer refused.
See 450 Blackstone Today

TRUSTEES SALE
Comfort is supreme in this 7 room home among fine old elms; lot 100x140; 2 car garage; automatic heat, living room 15x26, with large fireplace; 4 spacious bedrooms and sleeping porch; now vacant. Key at our office. Only $10,000; terms if desired. KNIGHT & WILSON, 42 S. La Grange-road. La Grange 414.

NEW 6 rm. bung.—Knotty pine den, liv. rm. 13x21; fireplace; mod. kit.; brk. and stone constr.; lg. wooded lot; dbl. gar.; a perfect home for $14,500. Ph. La Grange 1123.

ENGLISH style brick—2 bedrms., 1½ baths, breakfast rm., hot water heat, stoker, 1 car garage. 517 S. Madison-avenue.

Lombard—26 minutes to loop.

COMPLETELY renewed 5 rm. home—Model streamline kitchen. Open for inspection. 344 S. Chase-av. Lombard 440.

Maywood—18 minutes to loop.

2 Story Brick, $6,500
406 N. THIRD-AV.
7 lge., lgt. rms.; 4 cor. bedrms. on 2d fl.; newly dec.; h. w. heat; side dr. to gar.; lot 44x132; terms 10% cash, bal. reas. mo. pmts.; immed. poss.; open for insp. Sun., 2 to 5 or call Lang.
Wirtz, Haynie & Ehrat, Inc.
3180 Sheridan-rd. Wel. 3000.

NEW HOMES—BRICK.
$300 CASH.
5-6 rms. built, attractive, beautiful, real comfort, full bsmt. recreation rm. All improvements, city water, fast L serv. Westgate Park. FHA approved. Payments $30.26-$34.05. No assessments. Adress F T 194, Tribune.

LIVE IN NICHOLS PARK
New 4 rm. Cape Cod 6 rm. area; full basemt., space for recreation rm.; 50 ft. lot; all improvements, in exclusive North Maywood. Yours for $6,650; FHA terms. Monthly mortgage payments, $37.98. Peacock, 609 Lake-street, Maywood.

ESTATE liquidation bungalow bargains. 4 rm. stucco and gar., $3,000, 5 rm. stucco, $3,000, 5 rm. shingle, 2 c. gar., $4,500. All gd. cond.; furn. ht., lg. lots. Best loc.; tms. to suit. Cummins & Bossy, 712 S. 5th-av.

COZY 5 rm. bungalow—Furnace; convenient to school, shopping and L; $4,000, terms. Bullard, 506 Washington-blvd. Maywd. 52.

4 ROOM hse.—Garage; side drive; perfect cond.; near Buick plant; $3,500, $1,000 cash, terms. Peacock, 609 Lake, Maywood.

COZY 5 rm bung.—Furn.; 2 car gar.; nr. shopping, trans.; excellent condition; $5,000. Call owner, Maywood 1164M.

5 RM. mod. bungalow—Lge. rms.; encl. pchs. Well financed; A-1 section, $4,950. Terms. W. H. GROTJAHN, 1008 S. 17TH-AV.

6 RM. white frame bung.—2 car gar.; furnace ht.; nr. schls., stores; $4,200. Lawrence Realty, 517 Madison.

Melrose Park—20 minutes to loop.

ATTRACTIVE roomy residence on spacious grounds; new exterior and decorating; quality material and construction; 2 car gar. with loft; all improv. in and paid for. $12,000; tms. Open Sun., 1-3. 1004 18th-av.

Oak Park—14 minutes to loop.

OAK PARK REALTY CO.
$1,100 DOWN—New Brk. colonial 6 rm. area. Lot 40x134; modern kitchen; shower bath; FHA payments only $37.50 mo., incl. taxes. Close to L and school; only $6,100.
BUNGALOW Special—7 room, 5 rms. 1st floor, 2 rms. and bath 2d. floor. H. W. gas ht., $40.00 inc. conv. loc. to L, stores, and school. ONLY $7,500.
$1,500 DOWN—Buys 7 rm. res.; lot 58x150; 1½ baths; real firepl.; 2 car gar.; excel. cond.; beaut. shrubs and flowers; trans., schools and stores. Only $7,000.
THESE ARE ONLY A FEW OPEN SUN.
OAK PARK REALTY CO.
810 HARRISON. VIL. 4545.

6 ROOM RESIDENCE.
Open for inspection Sat., Sun., 1-5 p. m. 1121 N. Grove-av. 1½ sty. res.; tile baths and kitchen; h. w. heat; lot 50x150; 2 car gar.; side drive; completely newly decorated thruout; $2,900 down pay.; bal. $76.56 mo. incl. principal and interest. Mortenson & Johnson, Longbeach 4220.

ILLNESS CAUSES SALE
7 rm. res.; wide lot, 2 car gar., stoker; close to schools and trans. Open 2-5. 820 S. Cuyler-av. Price $7,000.
JOHN S. CLARK & SON
211 S. Cicero. Austin 0634 [Monday].

922 N. MARION-ST.
OPEN FOR INSPEC.—2-5 P. M.
Nearly new cream Colonial, 4 bedrms., 2½ baths. Splendid floor plan. Air-cond. Metal cabinet kitchen. Beaut. landscaped garden. Immed. poss. Baird & Warner, Inc., Euc. 1855. Aus. 1855

OWNER must sell one of the most attrac. small homes in Nor. Oak Pk. 1 blk. to schl. 4 bedrms., De luxe bath. Lav. 1st; model kitchen; brkfst. rm.; awnings; clubrm. in bsmt. Beaut. yard. 2-c. sealed gar. $9,450. Pilgrim, 5637 W. Lake. Aus. 1680-Vil. 5100.

OPEN 1-5 TODAY.
1042 N. Kenilworth. Excel. brick const., 7 rms., [3 bedrms.], heat por., 1½ tile baths, tile kit., break rm., canv. walls, nat firpl. Big rms; tile roof; 2 car gar.; h. w. [oil]. $16,500; terms. Well, 3000.

6 R. COL. res.—Stucco on tile, h. w. ht., sto.; lg. l. r., rl. firepl., 2 c. g.; pr. $6,250. 6 rm. bung. H. W. gas fired. Liv. rm. 14x18, real fireplace, 2 car gar. Lot 37½x125. North of Jackson, $6050. Wittrock & Co., 905 S. Oak Park. Vil. 4747.

3 YR. old Cape Cod, 2 story, 6 rm. house—2 car gar.; cor. lot, 50x175; gas ht., thermostat; 2 woodb. firepl.; recr. rm.; 2¼ baths; scr. pch.; $14,500; 20 yr. FHA; bal. $8,200. 401 N. Harvey. Owner show Sunday 10-5.

NEW BRICK HOME—$15,500.
173 N. Euclid-av. Open 2-5 p. m. Wooded lot 50x153. 3 large bedrms., 2½ baths, clubrm., air cond. ht., attached garage. Cook & Skillen, Euc. 9800.

1235 N. RIDGELAND—Octagon frt. brick bung., tile roof, 7 rms. and brkfst. nook, tile kitchen and bath, h. w. ht. with oil burner, 2 car brk. gar. Only $13,500. For appt. Ambassador 0899.

733 S. KENILWORTH.
Fine brick res., 2 tile baths. Landscaped blvd. corner. Fine gar. Sacrifice or trade for smaller. Shown by appt. only. HOUHA, 818 HARRISON, OAK P., Euc. 21.

BARGAIN
6 room residence; perfect condition; priced low at $5,750. See owner today, 1-5 p. m. 1174 S. East-av. Euclid 9537 R.

IMMEDIATE DELIVERY
NOT offered before—40 units, built 1928; rent $16,500; price $67,500; $17,500 cash. Principals only. Address J 115, Tribune.

SACRIFICE sale—Estate and foreclosed prop. 8 rm. stucco hse.; need repair; lot 72x150, 314 Iowa-st., $5,000 cash. Sun. bet. 1-5 p. m. H. HERSON, Franklin 0007.

OPEN 2-5 TODAY
506 S. Elmwood-av. Owner leav. city, will sac. this mod. 4 bedrm. hse. for qk. sale.

WIDOWS sac.—De luxe type 2 apt. home; high grd. loc.; 6-6 rms., 2 baths, servants' qtrs. Pr. $16,000. Euclid 163.

LOOK at 215 So. Scoville-av.—4 bedrooms. Best offer. Principals only. To inspect. Phone State 5815 or Euclid 3342.

8 ROOM brick residence; large living room, 2 baths; hot water heat; nice porch; 2 car garage. 1034 Mapleton-av.

BARG.—Modernized like new; 8 rm. frame res. Lge. lot, gar. Nr. Ridgeland-Division. $6,750. Cash $1,500. Mansfield 5558.

MODERN 24 apt.—4 and 5 rooms. Income $13,500. Price $67,000. Franklin 1424.

6 RM. res.—1½ mod. baths. Cab. kitch.; brkfst. rm.; auto. ht. Gar. $9,000. Euc. 1139.

6 RM. res.—Gar. Nr. L. Perfect cond. $5,500. James, 914 Gunderson. Euclid 895.

6 RM. res.—2 car gar. Nice loc. Near "L." $5,500 tms. Vil. 6754. 964 S. Oak Pk.

8 ROOM solid brick home—H. W. oil heat, tile roof, 2 car brk. gar. 747 S. Lombard.

6 ROOM brk. house—Mod. bath, kit.; large glazed frt. pch. $7,500; priv. pty. Euc. 7916.

SQUARE type 6 rm. home—1st class cond.; nr. L-school. $5,500. Village 2568.

COR.—24 apts. nr. Lake-st. L; rent $15,500 price $75,000. Lindsey, Mansfield 3400.

8 RM. hse.—Gas. ht.; conven. to trans., sch., stores; $7,950. By owner. Euclid 2242.

River Forest—17 minutes to loop.

35 THATCHER-AV.
Beaut. res., facing Forest Preserve; 6 large rooms; side drive; gar.; immed. possession Priced right. HOUHA-EUC. 21.

FOR SALE—Splendid 8 rm. house, double plbg., breakfast nook, 2 car gar.; side dr.; automatic oil heat. NEW. 1325.

JUST N. of Chicago-av.—Fine residential sect. 4 bedrm. brick house. Lot 53x175. Sacrifice at $12,500; easy terms. Euclid 447.

REAL ESTATE—SUBURBAN—WEST.

River Forest—17 minutes to loop.

A THING OF BEAUTY
And a joy forever is this stone home in River Forest's NORTHWOODS section; designed by Hetherington, in English Cottage style, with high gabled roof, 4 bedrooms, and 3 tiled baths on 2d floor; on 1st floor, Circassian walnut trimmed, is a spacious living room with wood-burning fireplace, a large, well-proportioned dining room, solarium, tiled kitchen and powder room. An open screened porch overlooks the beautifully landscaped grounds, 125x185 ft. Offered now at less than half its cost. $35,000.

"FRENCH NORMANDY"
This fine brick home in North River Forest with tile roof, 2 car garage, canvased walls and ceilings thruout, 25x16 ft. living room with natural fireplace, large dining room, beautiful breakfast room overlooking formal garden, tile cabinet kitchen, tile powder room on 1st floor, hand wrought iron railing on circular staircase leads to 3 large bedrooms, 2 tile baths, and glass shower stall on 2d floor. Complete bath and maid's room on 3d. Knotty pine recreation room, with bar, in basement. Gas heat. Beautifully landscaped grounds, complete the picture. Due to death will be sold for $22,500. Van Doren Realty Co., Village 9220.

OPEN FOR INSPECTION.
10 a. m. till dark. Wk. days 7-9 p. m. A quality home but two yrs. old that can't be duplicated for the asking pr. Will decorate to suit. 4 bed., 3½ baths. 1326 Park-av. Price $27,500.
IMPOSSIBLE TO PICTURE
every lovely detail and charming appt. in this French home, 9 large rooms, 4½ indescribable baths. It's extra large grounds like a page from a fairy tale. Every modern convenience known to man. Loads of extras. Almost new. It cost $47,000. Owner says sell $32,000.
A. H. GALLAGHER.
BUY NOW AND SAVE.
Harlem and Chicago. Forest 2500.

FRENCH NORMAN HOME
If you are looking for a luxurious suburban estate at a substantial reduction see this beautiful 9 rm. home located at 1512 Forest av. in River Forest. Nestled among Red Oaks and landscaped grounds [105x209x304] it possesses every modern convenience. Its accessories include 2 porches auto gas ht. nat. fireplace and a 2 car garage. Just completed and being sold directly by owner. Priced far below cost for quick disposal. Open Sat. and Sun. aft. Phone Belmont 3700 or Euclid 5244.

OPEN FOR INSPECTION
7855 GREENFIELD-AV.
SUNDAY, 2 TO 5 P. M.
8 rm. English brk. house, finest constr. Cost $55,000; owner sacrificing, $32,500.

One of the older mansions—Brk. construction; slate roof; wonderful grounds, 100x200; 6 bedrms., 3 tile baths; 2½ blks from parochial and public schools; a steal at $15,750.
CUSACK REALTY CO.
7629 Lake-st., Austin 1275. Forest 2044.

750 WILLIAM-ST.
Attractive 6 rm., 2 sty. home in choice section; nat. fireplace; htd. sunrm., and slpg. pch.; insul.; new roof and copper gutters; gas ht.; landscaped; lot 50x178 ft.; garage; reduced to $9,750 for quick sale; poss. at once; owner will show, or call Forest 3144.

BARGAIN—65 ft. corner residential lot; close to Lake Marion distr. Forest 1910.

Riverside—19 minutes to loop.

6 RM. res.—1 blk. to school and trans.; 2 enclosed porches and large slpg. porch; oil hot water ht.; well landscaped and wooded; 75x191 ft. lot.
TODD, MELCHER & CO.
37 E. Burlington-av. Riverside 5404.

BUY AND SAVE MONEY—New distinctive 6 rm. brick home, beautifully appointed; fine Hollywood location; only $8,750 complete; see it today. John V. Harvie, Realtor, 3230 S. Harlem-av. Riverside 6226.

50x167—IMPROVEMENTS in and paid; cash, $1,800. Berwyn 3201.

BEST offer takes 50x207 ft. lot—Fine loc.; south exp.; fruit trees. 180 Olmstead-rd.

St. Charles—58 minutes to loop.

WILL SELL OR LEASE Charming home in St. Charles—5 bedrooms; 3 modern baths; swimming pool; tennis court; beautiful garden trees. Oct. 1 possession. Very reasonable. Phone State 0266.

Villa Park—26 minutes to loop.

PRETTY new 6 rm. area [2 rms. unfinished] white shingle home. Completely decorated. Modern kitchen. Large lot, with all improvements in and paid for. Near schools and transportation. $100 cash payment; balance like rent. Payments as low as $23.85 or even less can be arranged. ADDRESS O F 219, TRIBUNE.

PRICED TO SELL.
Oversized bung.; lge. rms.; attic space for 4 lge. rms.; deep lot; fruit trees, vegetable garden; nr. schls., stores, all trans.; immed. poss; must be seen. Price $6,200; need $1,400, $40 mo. See owner at 237 E. Division-street, Villa Park.

FEW bargains are left, but due to owner being transferred this is the season's best—6 rm. Dutch colonial brick; lge. liv. rm., 1½ baths, oil ht.; gar.; fenced lot; best loc. See this and be convinced. Now $8,200, FHA tms. Reedy, 8 E. St. Charles-road. Villa Park 2660.

READY to move in—9 room modern brick home; vapor heat; large basement; large corner lot; all improvements paid; 2 blocks to schools, shopping, and transportation; garage. Pay $725 down, balance like rent. Myers, Realtors, 212 S. Villa. Ph. 2625.

5 RM. frame—2 encl. porches, all modern; 2 car gar.; 4 blks. schls., stores, trans.; lot 50x200; gd. buy at $4,550, $1,300 cash, bal. $33 mo. E. L. Ferrin, 304 W. St. Charles-road. Phone 2699 or 850.

LARGE, RECONDITIONED BUNGALOW.
5 rms., new bath, big sunrm.; landscpd. like park; playhouse; fish pond; fruit trees. Terms $750 cash, $55 per mo. Frank H. Smith, 321 S. Ardmore, V. P. 3499

5 RM. BRICK — FIREPLACE; MODERN BATH AND KITCHEN; stoker; garage; $5,400. Owner. 637 S. ILLINOIS.

Western Springs—24 min. to loop.

OWNER SAYS "SELL"
Five rm. shingle bungalow in nice condition. Practically new furnace with air conditioning system. New two car garage. 150x131 ft. lot has many fine trees; 3 blks. to transportation and shopping center, 1 blk. to school. Poss. may be had Oct. 1st.
HENRY A. MILLER, REALTOR.
Wolf-road and Burlington. Ph. W. S. 811.

4921 CENTRAL-AV.
New, spacious, stone front house; 3 bedrms. Knotty pine game room. Garage. Large lot.
ALL FOR—$11,700.
G. L. BRUCKERT, W. S. 6519.
Wolf at 47th-st.

RESIDENCE lots—$600 up; 50x167 and larger; terms. J. E. McConaughy, 504 W. Burlington-av., La Grange. La G. 218

LGE. LOT among beaut. homes; restricted. All improvemts. Bargain. Dorchester 8627.

Westmont—33 minutes to loop.

BRAND new 5 rm. bungalow Large lot; paved street; price $5,250. Morton, 937 Curtiss-st., Downers Grove. Phone 652.

West Chicago—46 minutes to loop.

OWNER will sell equity in vacant lot for best offer—Call Nebel, Rand. 8778.

Wheaton—38 minutes to loop.

OPEN FOR INSPEC., 2-6 P. M.
Ward Estate, Warrenville-rd. Entrance 1 blk. So. of Plamondon station. 14 rm. res., commandingly situated on almost 5 acres of beaut. landscaped; oaks, elms, hickories, evergreens, fruit trees and gardens. Fine outbldgs. Adequate for country life with city utilities. Mr. Prescott, Baird & Warner, Inc., Glen Ellyn 1855.

ONE of Wheaton's finer homes—6 spacious rms., 1½ baths, 2 fireplaces; splendid automatic heat. Large wooded lot in best section; moderately priced.
H. DWYER, 303 E. FRONT-ST.

6 RM. Georgian brick—Mod., 65x165 wooded lot; automatic ht.; nr. trans.; $8,800. Sell or trade. 505 Woodlawn, Wheaton, Ill.

5 RM. bungalow—A-1 cond.; glazed porch; stoker; 2 car garage; nr. trans.; very pleas. Address O S 440, Tribune.

$1,495 NEW house—Partitioned into 4 rms. $17 month. Address G Y 176, Tribune.

General—Suburban West.

BRICK HOMES
built to your order in new West Side restricted development on large homesites; streets, sewers, water, gas, and electricity in and paid for; low taxes; electric transportation; only 30 minutes to loop.
Small Down Payment
Balance like rent; start now and benefit by present low building cost.
DRIVE OUT TODAY
Take Washington-blvd. west to Wolf-road. Drive ¼ mile north to St. Charles-road. Office at S. E. corner. Open Sunday from 10 a. m. till dark; weekdays, 1 to 8 p. m.
BERKELEY DEVELOPMENT CORPORATION
Wolf and St. Charles-road.
Loop office, Franklin 3790.
Property office, Hillside 9693.

Country Home of Distinction
Lowest prices, easiest terms.
Price $2,075; convenient 1st payment.
Occupy now, complete at leisure.
Includes large estate.
LARGE FAMILY FARMS.
Also including Sunday.
$475; $100 CASH.
Paved roads, electric, schools, trees.
S. E. Cor. Butterfield & York
South and adjoining Elmhurst.
OPEN EVERY DAY 11 to 7 P. M.

SELECT COUNTRY ESTATE—Adjac. Elmhurst, taxes low, no special assmts., nr. school, hundreds of new homes on spacious estates in immed. neighborhood, quiet paved avenues, size 100x200 feet. Price $475; $95 cash; $5 mthly. ADDRESS F T 374, TRIBUNE.

WORKING MAN'S GARDEN FARM—Nr. La Grange-rd., North-av., protected area, large new Buick Plant convenient, bus 2 blks., new paved road [no cost] electric, gas. Price $375; $75 cash; $5 mthly. ADDRESS G Y 591, TRIBUNE.

NEW 1½ STY. COLONIAL TYPE HOME—Large garden farm, just off Roosevelt-rd., paved rd., electricity, home can be arranged, 6 rooms, nr. school. Price $2,100; $300 cash; $25 mthly. Address F T 373, Tribune.

OUR homesites have "elbow room"—Secure one of these garden plots during close-out sale; 2¼ acres, $475; 105x414, $375. Take Ogden thru Hinsdale to Cass-av., south to Littleford's office. Open Sunday.

REAL ESTATE—SUBURBAN WEST.

General—Suburban West.

EXTRA SPECIAL SAT., SUN.
West Side Garden Farms
Paved rds., electric, near school.
Acres [7 lot area] $675; $135 cash.
1½ Acres [section line], $975; $200 cash.
Rambling farm style home, $2,975.
Easy terms; complete at convenience.
OWNER THERE 11 TO 7 SAT., SUN.
East Side La Grange-Road
5 Blocks N. of North-av.
3 MILES WEST OF HARLEM-AV.

REAL ESTATE—SUBURBAN—MISCELL'S.

HAVE 42 lots, including 2 residential corners, 2 business corners, 6 business lots, all handy to schools, churches, golf, beaches, suburban transp.; $80 per lot if taken at once; may sell part. ADDRESS O L 210, TRIBUNE.

ESTATES PROPERTY.

IDEAL 3½ ACRE ESTATE.
One of the choicest, at Long Beach, Indiana, near Michigan City, on the beautiful shores of Lake Michigan. 9 rm. brick house, 3 tile baths and shower; tile kitchen and basement. Also caretaker's lodge. Property completely fenced in. Must sacrifice a $100,000 estate for only $65,000. Gus H. Van Horn & Son, 307 Hirsch bldg., Hammond, Indiana. Phone Hammond 194.

UNUS. opport.—Due to health must sac. historic 1860 hse., 11 rms., 2 baths, 2 lavs., beau. situated high knoll, far back from hwy., edge town; mag. trees, orch.; rolling land, some till., past. and woods; latest improvs. and equip.; elec.; city wtr.; sep. guest hse.; sm. barn with basemt.; compl. furn., fine ant. and reprod. by famous dec.; price $35,000; sm. mtg. Shown by appt. only. Howard V. Patrick, Ph. Marengo 8-R.

4 ACRE WOODED ESTATE.
Beaut. loc. for home in the woods; paved road; electricity avail.; nr. 2 main highways; few min. drive from south side; conv. to bus and I. C. ry. suburban transp. $250 cash will handle. Address O S 533, Tribune.

APPROX. 3 ac.—Beau. wooded; mod. home; gar.; hen house; on Hgwy. 59, 2 mls. N. Lake-st. Owner, E. Badger, Elgin, Ill.

REAL ESTATE—ACRE PROPERTY.

CRETE.
BUSINESS, PROFESSIONAL PEOPLE, NATURE LOVERS.
Over 4 acres beautifully wooded, with fine large trees and deep ravines; facing road about to be paved; only a short distance from I. C. electrified transp. at Matteson; electricity avail. Price $1,425; $300 dn., $20 mo. will handle. This is a truly beautiful spot and must be seen to be appreciated. ADDRESS O M 415, TRIBUNE.

YOU CAN'T BEAT THIS.
2½ acres of very rich soil, best for gardening; inside growing new community; nr. churches, school, and stores; 4 blks. to Lake Michigan; excellent living conditions; hourly transp. to loop; small down payment, easy terms on balance. Address O S 383, Tribune.

228 ACRES, unimproved—All under cultivation. Bonded by streets and highways. Adjoining city of Crown Point, Ind. Bargain price if sold now. THE BEST INVESTMENT ON EARTH IS IN EARTH. Contact Dewey H. Mannan, 515 Broadway, Gary, Ind. Phone 7321.

ONE acre of landscaped ground—With a fine comfortable 7 rm. home, all modern; h. w. ht.; full basement; large sun room; 2 car gar.; cement walks and drive; very nicely located close to town conveniences. Moderately priced, $4,500.00. Fred W. Benton, Elburn, Ill. Phone 3661.

OVER AN ACRE.
Ideal for chicken farm, telephone, electricity, street in and paid. Elec. transp.; loop. Schools, churches, stores nearby; low taxes. Healthy living conditions, convenient to Calumet industries. $50 cash; small bal. ADDRESS O L 207, TRIBUNE.

2 ACRES rich peat land—Ideal for horticultural purposes; an exceptional homesite in The Dunes, nr. Lake Mich. and fast transp. to loop; schools, churches, stores, etc. nearby; $50 cash handles, bal. terms. Address O L 236, Tribune.

1½ ACRES—Across st. from city limits of fine northwest suburb; fine black top soil; electricity, gas; nr. schls., stores, churches, and C. & N. W. Ry. depot; $200 cash, $15 mo.; fine loc. for home; FHA appro. Address O L 285, Tribune.

110 ACRES improved, 10 acres timber, balance under cultivation, 135th and 74th-av., no trade. Priced at $15,000. Christian Krueger, Blue Island, Ill. Phone, BLUE ISLAND 80.

5 ACRES.............$1,200
1 mile center Chicago Heights; paved highway; elec.; nr. schools; $200 cash. H. Taylor, Hyde Pk. 7768, % J. Truitt, 6253 Woodlawn.

3 ACRES, CLOSE TO ARGO.
Dandy spot for raising turkeys or chickens; electricity; paved rd. in and paid; $200 cash, bal. $15 mo. Might sell half to right party. Address O S 385, Tribune.

8 ACRES — Ideal for chicken and turkey farm. Will make big sacrif. Bargain for cash. $975 takes all. Clear title. ADDRESS O M 480, TRIBUNE.

CHICKEN farm site—39,634 sq. ft.; near 87th-st. and Nashville-av.; electricity in; ideal for chicken farm; clear title. Total price $495. Address O S 531, Tribune.

5 ACRES ON GLENVIEW-ROAD.
$2,750; $500 dn., $35 mo. Concrete pavement; electricity; no assessments. Address P L 434, Tribune.

3 ACRES NR. HOMEWOOD.
Fine soil, ideal for garden; paved rd.; electricity; $200 cash handles; will divide. Address O L 213, Tribune.

FOR sale—Acres fronting on busy U. S. Hiway 6 just west of Ind. Hiway 49. Only $75 in cash needed. A. O. Lutes, 54 W. Jefferson-street, Valparaiso, Ind.

20 WOODED acres—Excellent picnic grounds; 131st-Archer. Also 1 acre on Archer-av private owner Fred Smitty, 123d-Archer, Lemont, Ill.

21 A. hmst.—Blk. garden soil on blk. top, Cook Co. rd. Nr. trans. $2,200. Also some wded. tracts. Address P N 69, Tribune.

WOODED Fox river acreage—2 ac. up, $200 per ac., terms; 38 mi. Chgo., 3 mi. trans., 1 mi. to town. C. J. Ebel, Algonquin, Ill.

14 ACRES—Central-av., nr. Howard; $7,000. A. Kamenjarin, Mr. Hirsch. Cal. 4663.

REAL ESTATE—RANCHES.

FOR SALE—Fully equipped 2,400 A. ranch, ready for you to make money. Possession at buyer's convenience. Fine home, good water. John A. Aye, Broadus, Montana.

REAL ESTATE—OTHER CITIES.

CHESTERTON, IND.—104 ft. frontage x 132 ft. deep with 5 room cottage on Highway 49, 3 miles south of Dunes. Price $3,500. Radcliffe 5191.

SACRIFICE SALE—Write me about $80,000 business room unit; new; earning $45,000 yearly; cost over $200,000. Rothenberger, Syracuse, Ind.

REAL ESTATE—TOWN AND COUNTRY.

BEAUTIFUL modern bungalow—On Chicago-Detroit Highway 112, 150 miles from Chicago, in city limits, 6 rooms, natural fireplace, sun room, glazed and screened back porch; ¼ acre ground, chicken coops, garage. Beautifully landscaped, $6,000; $3,600 cash. Address H E 5, Tribune.

7 ACRES—Near Monee with 6 rm. house; barn; etc.; 2½ a. in grapes; fruit trees; electricity; 2 blks. from Governor's Highway. Price $5,250. Frederick C. Wilkening, 62 E. 16-st., Chicago Heights.

SPACIOUS—Charming 11 room home on 2 acre plot with stately old trees. Restricted district in edge of town. Ideal country home for Chicago family with children. H. K. Barber, 16 N. 3d-st., Niles, Mich.

SOUTHERN PROPERTIES AND RESORTS.

6 ROOM bungalow—Bowling Green, Fla., $800 with $50 cash. Johnson, 1653 W. 89th-st.

REAL ESTATE—RESORT PROPERTIES.

Florida.

TO sell or lease choice 12 apt. bldg.—Furnished; close in location; Coral Gables, Fla. Splendid proposition and home for retired couple. Phone Longbeach 600, Williams, Rm. 668. Owner here for a couple of weeks.

Illinois.

5 RM. year round cottage—Private lake; 39 min. N. W.; screened porch; inside plumbing; kitchen cabinets; woodburning fireplace; small down pay.; terms $16.69 a month. Address G X 167, Tribune.

NEW 5 rm. modern cottage and boathouse—On Fox River, 38 mi. Chicago, $2,200. 5 rms. and bath, basement and furnace, $3,750; terms. C. J. Ebel, Algonquin, Ill.

FOX RIVER front—Above McHenry; 8 rms., 60x120, wooded; grounds and house; excel. cond.; gas, elec.; nr. highway, $3,000, terms. Kent & Co., McHenry, Ill.

BARGAIN—NEW MODEL HOMES, $695, 38 mi. N. W.; incl. fruit trees and strawberry plants; $50 down, $3 weekly to resp. party. Address G X 450, Tribune.

BUY now—1st sub. on Grass Lake-Rd. West Rt. 59, east shore Bluff lake; fine homesites, restr. Al. G. Viert, Antioch, Ill., Kildare 7176, on main drive in sub. near lake.

SEVERAL OUTSTANDING BARGAINS in lake front cottages thruout the lake region; close to transportation. L. I. BEHM, GRAYSLAKE, PHONE 5151.

4 ROOM cottages—$745. Property fronts on 3 lakes; 37 miles to Chgo.; 50x135 ft. lake lot, $150; tms. $5 per mo. Sand bch.; good fish.; no assmts. Address G T 81, Tribune.

LAKE cottage—Sac. $750. Fine sand bottom lake, Nr. city. Can commute. Lg. scrd. porch. Fine fishg., bathg., huntg., $100 dn. Bal. terms. Address F T 184, Tribune.

NEW: year round home—Double insulated; automatic heat; facing Long Lake; nr. depot. $900 down. Call Wellington 1100.

NEW 3 rm. cottage—Fox river subdivision. $195 cash, balance monthly. C. M. Weeks. Bay View Beach, Crystal Lake, Ill.

MUST sell at once 4 Room House on 2 lots. 100x135, only $1,550, 37 miles from Chicago; terms. Address G T 277, Tribune.

MUST sell at once my Lake Catherine lot [nr. Antioch, Ill.] at less than ½ price. Will give tms. Schaeffer, 2956 N. Clark-st.

PISTAKEE Bay home—Large rms., bath, running water; wooded lot, sand beach; sac. $3,500; terms. Address P B 59, Tribune.

LAKE lot—Felter's subd. at Lake Catherine near Antioch. W. Justine, Pens. 9872.

$750 FOX RIVER front lot—At Elgin, Ill. JANATA, 4257 CERMAK-RD.

REAL ESTATE—RESORT PROPERTIES.

Illinois.

BEAT INFLATION
AT
ROUND LAKE
38 MI. NORTHWEST.
Outstanding Home Value
$695
Includes house, large improved lot, fruit trees and shrubs. These homes, built by expert craftsmen, have large studio living room, spacious sleeping porch, inside toilet, modern kitchen with built-in sink and cabinets, and cozy dining nook. Act now before prices advance. As little as
$50 Down—$3 Weekly
will start you toward ownership of this outstanding home value at Chicagoland's finest close-in lakeside community.
City conveniences; improved streets; well water; schools, churches, stores. No assessments. Low taxes.
DRIVE OUT TODAY
Take Skokie Highway [R. 41] 30 miles north to R. 120, then west to Round Lake.
L. B. HARRIS CO. CENT. 5950.
9TH FLOOR, HARRIS TRUST BLDG.

BEAUTIFUL
LAKE SHANGRI-LA
Outstanding Home Value
$695
INCLUDING LOT.
SMALL DOWN PAYMENT
$15 PER MO.
HOUR RIDE FROM CHICAGO.
AN EARTHLY PARADISE! Enjoy 8 miles of wooded shore line on beautiful sandy beaches. Swimming, boating, hunting, horseback riding, golfing, and hiking. Secluded and private. Where there is EXCELLENT FISHING. Good neighborly atmosphere.
DRIVE OUT TODAY
Any road to Antioch, Ill., through Antioch on Route 21 to North-avenue, turn east and go one mile, turn north and go one mile to second stone gate at entrance or Address F T 197, Tribune.

NEW
SUNSET HOMESITES
MODEL SUMMER HOMES AND PERMANENT HOMES UNDER CONSTRUCTION NOW. SPECIAL DISCOUNT ON ANY ACREAGE AND HOMESITES UP TO AND INCLUDING SEPT. 15.
Chain of Lakes, on beautiful E. shore of Fox lake, Rt. 59 and Grand-av. Lake Villa Township only 28 large lake lots, highly restricted. Golf club adjoining. For information stop at Sunset Farm or the 19th hole, Rt. 59, Cedar Crest, Lake Villa, Ill.
ALSO LARGE WOODED ACREAGE WITH LAKE RIGHTS 1½ TO 5 AC.

VENETIAN VILLAGE.
37 MILES N. W. OF CHICAGO.
The only lake property that gives you 3 beautiful lakes. More winding shorelines provide many more ideal locations at cheaper prices than you can find in the entire Chain O' Lakes region. Sand beaches. Best bass fishing in Illinois. No assessments.
SEE THE PRIZE COTTAGE.
4 Rooms, $745. Easy Terms.
DRIVE OUT TODAY.
See for yourself the choice locations; large 50x135 ft. lake lots, $150; terms $2 week. Venetian Village is 11 miles west of Waukegan. Take Skokie No. 41 to Grand-avenue, turn left at underpass 8 miles. N. H. Engle & Son, 208 W. Wash. Cen. 4991.

CHAIN O' LAKES.
DRIVE OUT TODAY.
Beautiful wooded Oakhurst 1-3 acre tract only $395. Terms, $2 per week; water frontage at slightly higher prices. Every tract has 15 to 30 large trees; connects with Chain O' Lakes, where you have over 75 miles of shoreline for motor boating, bathing, and fishing; sand beach; our own private harbor. Something entirely different than you can find anywhere near Chicago. Oakhurst is located 2 miles south of McHenry, Ill. Take No. 12 to No. 120, turn left for 5½ miles, stop at bridge, go left for 2 miles, follow signs. Central 4992.

BEAUTIFUL
PRIVATE ROCK LAKE
EXCLUSIVE—INEXPENSIVE.
Large waterfront lots.................$850
Home ready to move into. Reasonable terms. Modern convenience. Can be used for permanent homes. Natural, private, spring fed lake. Water clear as crystal. Lake 300 ft. deep. Excellent fishing and bathing. Drive out Milwaukee-av. to Antioch, then 1 mile north, 1 mile west.

MUST SELL 22 CHOICE PARTLY WOODED LAKE LOTS, BEACHVIEW PARK, EAST LOON LAKE, ILL. PRICED FOR QUICK SALE. TERMS FOR RESP. BUYER. WILL BE ON PREMISES SUN. UNTIL 7 P. M. 45 MI. N. W. OF CHGO., NEAR U. S. 45. 3 MILES WEST OF MILBURN.
JOSEPH N. SIKES, ATTORNEY,
CITIZENS BANK BUILDING,
WAUKEGAN, ILL. PH. MAJESTIC 12.

SYLVAN LAKE
Thirty miles from city; only near site left with choice wooded lake front lots; now sold direct by owner; large lots; reasonable prices; running water to every lot; gentiles. Builder on grounds. Drive out today. On route 63, three miles west of Mundelein. Also acreage.
A. G. Schwerman, P. O. Mundelein, Ill.

HERE'S YOUR CHANCE
17 beautiful acres on Fox river, near Piano, Illinois; 6 cottages, a 4 room house with tennis court and 125 ft. of cement; also large building 50x60x75 ft.; 500 ft. flowing artesian well; excellent possibilities as resort property. Inquire now for this bargain at 705 East 79th-st.

SEE THIS TODAY
100 ft. corner on 40 ft. cement drive; two blks. from Lake Mich. in upper Lake Co., Ill. Lots of trees. Once valued $5,000. My price $750; terms. Drive north to Route 173, then east to office, 2 blks. from Lake Michigan.

SLOCUM LAKE, ILLINOIS
7 room home and 5 room bungalow on bluff overlooking lake; owners anxious to sell. Phone W. E. Dobyns, Majestic 804, Waukegan. Sunday, McHenry 263.

UNUSUAL BARGAIN
Lake front cottage; 4 rms. and porch; on wooded lot running to water's edge, $1,775; part cash, bal. on terms. A beau. private restr. lake. Address O G 296, Tribune.

DRIVE OUT SUNDAY.
Water front or close-in wooded lots, $500 to $700. Hill top lots with full lake privileges, $200, terms. Restricted. Lake View Villa, Wauconda, Ill. North side of lake, [east end.]

NEAR FAST GROWING GARY.
Lake Michigan Water front; 2 choice locations; fine sandy beach. Can be used for residential and commercial. Offered at a fraction of original price. Cash or terms. For details, Address O L 212, Tribune.

WILL sac. spacious cottage completely furn. and boat, $675. Finest lake in Illinois. Fine fishing, hunting, swimming, nat. sand. bch.; 45 minutes to loop; $50 cash, balance easy terms. Address F T 188, Tribune.

BARGAIN—Water front cottage; newest design; spacious rooms; at finest close-in lake; one hour N. W.; priced for quick sale, $1,695; 10% down, balance terms. ADDRESS G X 550, TRIBUNE.

ON Chain O' Lakes near McHenry, Ill.—Heavily wooded tracts, 1-3 acre, only $395. Terms $5 per month; 4 room Cottage, $745. Sand beach, gd. fish., motor boating. Address G X 217, Tribune.

WILL sacrifice 5 rm. summer home—Overlooking private lake; 26 mi. from Chicago; modern; large wooded lot; price $1,500; small down payment, balance monthly. Address G X 169, Tribune.

Indiana.

HILLCREST ESTATE.
8 room main house, 2 room guest house; gardener's house; children's playhouse and auxiliary buildings; 2 acres fine grounds on hill overlooking Lake Michigan at Beverly Shores, Indiana, within commuting distance of Chicago via South Shore Electric. Write for folder. A. T. Willett, 700 S. Desplaines, Chicago.

MUST sacr. beaut. wooded building-site in Dunes, nr. Lake Mich. on winding drive, nr. fine homes—Available for building on level or on hilltop; $325 cash total price, to sell immediately. Address O L 283, Tribune.

HAVE several choice locations in beautiful Beverly Shores—Some wooded sites; some overlooking golf course; several on or near Lake Michigan; all real bargains. Write for list. Address O L 515, Tribune.

BEAUTIFUL lake front location with full riparian rights—Wonderful sandy beach; restricted district. This valuable property can be picked up at a bargain. Requires quick action. Address P L 432, Tribune.

LARGE, beautifully wooded homesite—In the Dunes; 60 ft. front by 210 ft. deep. Will sacrifice at one-third of market value to dispose of it immediately. Address O L 516, Tribune.

PRICED FOR IMMEDIATE SALE.
Attractive modern 5 r. cottage; porch, stone firepl., running water, basement; elec. range; 2 wooded lots, $2,500, ½ cash. F. Kramer, Koontz Lake, Walkerton, Ind.

WOODED half acre in Dunes—Electricity; 1 block Lake Mich.; ripe for bldg. Total price $450; terms. Address O M 260, Tribune.

FLINT Lake on Route Ind. 49 nr. Valparaiso; yr. round cott.; 2 bedrms.; scr. pchs.; elec., city water; $1,900; terms. Gentiles. Mr. Coates, Blackhawk Inn on lake.

WILL trade equity in home in Beverly Shores for stocks, bonds, r. e., or what have you of value. Balance can be financed on mo. payments. Address O M 417, Tribune.

BEAUTIFULLY wooded half acre in The Dunes—Total price $182, $30 down, bal. terms. Address O L 517, Tribune.

MUST sell beautiful lot in Beverly Shores overlooking lake. Address O M 412, Tribune.

FULL riparian rights—Tract of land on Lake Michigan. Excellent transp. Bargain. No trades. Address O M 261, Tribune.

CEDAR Lake cottage—Elect.; glazed porch; $950; terms. Key at Burke's Realty office.

3 VACANT Lots—Stickney and Beverly Shores; or will trade. Call Colum. 7865.

4 RM. cot.—On lake front, Cedar Point Park, Cedar Lake. $2,500. Radcliffe 5191.

DUNE acres on Lake Mich.; 1 lot; restrict.; will build. Address O T 431, Tribune.

REAL ESTATE—RESORT PROPERTIES.

Indiana.

SENSATIONAL LOG CABIN BARGAIN AT LAKE MICHIGAN.
Spacious liv. rm., 2 lge., airy bedrms., compl. kit. unit, incl. cab., elec. stove, elec. refrig.; mod. bathrm., flush toilet, stall shwr., procelain lav., med. cab.; occupancy in 10 days; price $1,600, incl. lge. lot; improv. with running water, elec.; good roads. No assessments; mo. payments $15 to resp. family. Address P B 57, Tribune.

Michigan.

RESORT—8 mod. 7-rm. cottages, furnished, with over 1,000 ft. frontage on Spring Lake, 15 A. fruit and timber; gas, lights, elec. water system, 8 boats. Well estab. business, good income. Must sell acct. of health. Samuel Falls, Spring Lake, Mich.

FURNISHED cottage with electricity, on Lake Michigan, 50 ft. frontage, 5 miles south of Holland, Mich.; located in secluded wooded lot, $2,000. Inquire N. A. Miles, 36 W. 18th street, Holland, Mich.

WHITEHALL—Yr.-rd. 6 r. cottage, furnished; bath; scr. porches; brick foundation; 100x100; large barn, $2,500; terms. Address H 452, Tribune.

BEAUTIFUL wooded homesite, overlooking the lake near Michigan City—Can be picked up at a bargain if taken at once. ADDRESS O M 478, TRIBUNE.

33 ACRES—Lake, timber, modern home, 5 cottages, boats. Box 55, Paw Paw, Mich.

Wisconsin.

Genuine Cedar Log Cabin
4 large rooms; verminproof and rotproof cedar; will last a lifetime without maintenance. All the rugged beauty of the North Woods has been captured in this snug log cabin located on a springfed Wisc. lake 1,000 ft. above sea level, yet only 60 miles from Chicago. A Natural Paradise for fishers and hunters; sand beach and weed-free bottom lake for good swimming. Price only $1,250; small down payment; low terms. Address O G 295, Tribune.

DO YOU like the smell of cedar, the hearty glow of a large fireplace, the tang of crystal waters and sandy shores, and congenial neighbors? Then you want my year round log home, 60 mi. N. W. of Chicago. Drive out U. S. 12 to Richmond, Illinois, 1 mile north take county road P to "The Knolls" on Powers Lake, Wisconsin.

MUST SELL.
4 years old; 4 large rms. finished inside; inside toilet, water, electricity; furniture. At lake 2 miles long, 52 miles Chicago. Cash $100, balance $15 per mo. Price $1,450. No trades. Address O J 487, Tribune.

LAKE shore lots—60x250; on most beautiful lake in Northern Wis.; near Hayward; clear, spring fed lake; pine wooded shore; unparalleled sandy beach; in the heart of Wis.' finest fishing and hunting region; $250 per lot. Address N Y 323, Tribune.

BY OWNER—On Fishtrap lake; 30 a. with lots of pine trees; 6 rm. main lodge, 5 housekeeping cottages, icehouse, garage, chicken house, boats and other equipment; operates full capacity all season. Geo. Lohman, Boulder Junction, Wis.

SUMMER HOME—$895
At Lake Delavan, less than 2 hours from Chicago. Has GAS and ELECTRICITY. Terms $100 cash, $15 mo. for full details Address G O 374, Tribune.

TWIN LAKES—New 5 room cottage; knotty pine liv. room; indoor toilet and shower; elec. ref.; in popular Edgewater Park. Buy at cost. Owner there Sunday. A. F. Wintercorn, Rockford, Ill.

$950—Must Be Sold at Once
4 rm. furn. cott.; scr. porch, high basemt.; trees; suit. terms; genuine buy; fishing; sand beach. Address P B 51, Tribune.

REAL sacrifice—4 room cottage and large screened porch, $725, worth $1,500; built for all-year use; on large lake, sand bch.; real fishing; 2 hours drive; easy terms. Address O S 292, Tribune.

31 ACRE LAKE SHORE FARM ON Sand Lake. Large old house. Hiways 27 and 70 and elec. thru land. Ex. musky lk. $2,800; $800 dn. Free inf. list and map. W. E. Risberg, Hayward, Wis.

LAKE GENEVA—Owner offers beautiful, modern 8 room lake front furnished home; 3 enclosed porches; private pier; boat dock; 2 car garage; motor boat optional; barg. Address H D 429, Tribune.

MUST Sell—Beautiful 4 room cottage on an unknown large natural spring-fed Wis. lake only 59 miles N.W. of Chicago; $740 complete; $100 cash; $12 month; no trade. ADDRESS O J 383, TRIBUNE.

1,100 FEET ON LAKE MICHIGAN.
Offered to close estate; average depth 1,400 ft.; 5 mi. to Racine; privacy, fine beach and location; would divide. Apply Hammond & Jones, Attys., Kenosha, Wis.

LAKE Geneva lot—Brook, waterfall, many 20 ft. evergreens, all-year water, sewer, elect.; 100 ft. frontage; $900; pay $10 month. Address H E 12, Tribune.

APPROX. 140 wooded acres—1 mi. frontage on lovely White Potato Lake [Oconto County]; 3 rm. log cabin; plenty fish, game. Sac. B. Crooks, 5634 N. Clark, Chgo.

268 WOODED acres near Eagle River—Mile river frontage; 8 bldgs., some furnished; electricity. Sacrifice for cash or consider Chicago prop. Fifer, 29 Quincy-st.

MY Lake Koshkonong lot, 80x132 feet—Beaut. view; sandy beach; electricity, etc. Sac. $450 cash. Only 2 hours' ride from Chicago. Address O D 481, Tribune.

STURGEON BAY LAKE LOT.
Must sell, wooded, 1½ acres; $390. Sell new log cottage on time. Wm. Schroeder, 709 N. 11th, Milwaukee.

NEED MONEY—Will sell cott.; $600 comp.; finest lake in Wis., full of bass, pike, wall-eyes; sand bch.; 2½ hr. ride; $100 cash, balance terms. Address O S 290, Tribune.

MODERN 6 rm. house in Waupaca, Wis.; heart of summer resort and dairy land. Owner, 4622 Claremont, Ardmore 3347.

SAC.; on LAKE GENEVA; beau. English cottage. Mod. imprvmts. Lge. screened porch $1,095. Terms. Address F T 186, Tribune.

FEW wonderful bargains in both large and small properties, on Lake Delavan. Also farms. Write H. D. Lackey, Delavan, Wis.

FOR largest selection and best bargains in North Wisconsin lake property, write for circular. WISE BROS., HAYWARD, WIS.

35 A.—SANDY bch.; 1,000 ft. fr.; timber; wall-eye lake; $650. Pri. lks.; sm. res. A. E. ADAMS, Minong, Wis.

CHOICE business and resort properties, lake cottages and acreage. Write for circular list. Herman A. Bostrom, Rhinelander, Wis.

4 RM. Log Cabin—Inside toilet, elec.; on wooded ¼ acre on Lake Nokomis, N. Wis.; $1,350. Restrict. Address O Y 208, Tribune.

LAKE Geneva—Large 4 rm. house and porch. 50 ft. lot; beau. view; elec.; $1,350, terms. C. M. Weeks, Glen Ellyn, Ill.

SUMMER homes and Resorts—On heavily timbered chain lake front.; all bargs. Write Northland Lakes, Inc., Rhinelander, Wis.

LAKE Geneva—Lake frontage; large secluded, improved; $3,250. Will build; finance. Lake View Pk. Lbr. Co., Lake Geneva, Wis.

BEAUT. all year lake cott.—$745; scr. pch.; elec.; inside toilet; sand bch.; 59 mi. $12 mo. Address H D 412, Tribune.

SAC.—Must sell lk. home; el., scr. pch. $750. 45 mi. city, tms. Address F T 183, Tribune.

LARGE wooded lot—Fine fishing; near Edgerton. Address O Y 406, Tribune.

SAC.—New cottage, boat, $550; inside toilet; large Wis. lake. Address O S 291, Tribune.

LGE. Fox river water frt. lot—Nr. Antioch; $450; $25 down. Address O M 66, Tribune.

TWO choice lake front tracts at $10 per ac. Write Harold Ewig, Hayward, Wis.

REAL ESTATE—FARM LANDS.

Alabama.

BALDWIN COUNTY, ALBAMA—Own your own farm and home in proven producing section of the South. Exceptionally long growing season, plenty of rain, established markets, schools, and churches. Paved highways and rail transportation. Good farm land at prices you can afford. Free copy "Southland" on request. Write E. J. Hoddy, General Development Agent, Dept. B54, Louisville & Nashville Railroad company, Louisville, Ky.

FARMERS—FARM INVESTORS.
Select a grain, dairy or beef cattle farm in the heart of the black lime land of Alabama; grow 5 crops of alfalfa without liming, $20 per A. and up. Geo. W. Allison, 1120 N. 7th, Springfield, Ill.

Arkansas.

SHARE OUR PROSPERITY IN THE OZARKS!
The government is spending millions in our county on the White River Valley Electric Power Dams Project; aged couple sacrifice their 920 acres farm; 37 A. bearing apple orchard, 1,100 peach trees, 120 A. rich bottom land, 800 A. pasture; lots of timber; good bldgs.; on U. S. highway; price $10 per acre; terms. 20 acre fruit, truck and poultry farm; 4 room house; on highway close in; only $750.
CURLEE LAND COMPANY,
MOUNTAIN HOME, ARK.

GASSVILLE, Ark.—In Ozarks, 6 rm. mod. marble house, 38 a., lg. orch., nr. Norfolk Dam, $8,000. Address E 137, Tribune.

Florida.

HIGHWAY frontage good for cabins; gas and restaurant; full price $225 with $25 cash. Johnson, 1653 W. 89th-st.

70 A.—PTRY., dairy, nr. tn.; 8 r. mod. hm.; sl. pch.; rt. $25; all bldgs., mch. S.Sh. 8221

Georgia.

6¼ AC. large bearing Pecan trees, $240. Address H 518, Tribune.

Illinois.

OWNER is selling 80 acres on paved road about 30 miles west of loop. Write box 495, Elgin, Illinois.

180 A. level land. River frtg. Creek; springs; woods. Modern bldgs.; elect.; bath; heat. Near town. P. E. Bertram, Crystal Lake, Ill.

166 ACS.—On Fox river, 42 mi. from Chgo.; must settle estate at once. Inquire at 618 Oregon-av., Dundee. Telephone 53J.

115 A. IMP. Iriquois Co.............$ 7,500
160 a. real corn land..............$16,000
Jules Gravelot, 4618 Lake Park-av.

29 AC. truck farm; gd. for chickens; Sumers, Wis.; 4 mi. W. of Kenosha. Mod. hse., barn. J. Behn, 22 Edison-ct., Waukegan.

162 ACS.—McHenry Co., 35 acs. woods; ¼ mi. Fox river frontage; good farm bldgs. $130 per ac. Address N P 460, Tribune.

BARGAIN—300 a., 21 mi. S. W. on 4 lane hgw.; 100 a. timber, stream; ideal for estate or housing. Address H 582, Tribune.

FREE Catalog—Large and small farm. Clawson & Phillips, Hebron, Ill.

LARGE ones—small ones—I sell farms. Dan Quinlan, Woodstock, Ill. Drive out. U. S. 14.

Day by Day on the Farm
by BOB BECKER

Two Colorful Vines.

September 6, 1941.

Two vines which produce colorful berries are in evidence in the fields and along the fence rows on the Du Page county farm these days. One holds an A-1 standing among outdoor fans, but the other has a rather shady reputation.

The common bittersweet—a favorite in thousands of American homes because of its attractiveness as a winter bouquet—now is in the orange berry stage. We found it growing profusely over a wire fence along one of the farm roads. In fact it seems to be more abundant this season than ever before, because it not only is covering one section of the fence, but also is spreading out and twining over a small elm tree growing a few feet from the fence.

Before long the outer orange husks will dry up and fold back to expose the brilliant red berry and provide the color scheme of the bittersweet which is so commonly used in gay winter bouquets.

Berries Are Poisonous.

The other growth found in several areas on the farm is the bittersweet nightshade. This plant also produces a bright red berry which adds color and beauty to many waste areas, particularly on moist ground around ponds, but it isn't a very reputable plant citizen because its berries are poisonous. There are cases in which children have been made ill after eating the berries from this member of the deadly nightshade family, but the places where they are found on the Du Page farm are a considerable distance from any of the farm homes.

While hiking around the ponds and thru the farm woods this week we were called all sorts of objectionable names by the crows. These suspicious birds were subjected to shotgun fire last week and since then they have shown signs of excitement every time a hiker walks near their hangouts.

When we walked back toward the big pond the other morning there were at least three crow sentries telling the rest of the flock what we were doing. One perched in the top of an elm tree along the lane, another was in an oak southwest of the pond, and another stayed in a tree on the north shore of the pond.

Move Starts Chatter.

When we stood quietly all the crows stopped chattering, but as soon as we took a few steps in any given direction one or more of the three sentries would start complaining.

By the way the crow sentries performed a few of their nephews, nieces, and assorted other relatives must have been in the woods surrounding the pond, but we know that they don't stay there all day. Some of the crows still are feeding on grasshoppers in the fields of cut alfalfa, judging by the number of birds seen in the field at the southeast corner of the farm the other morning. The stomachs of four crows shot on the farm last week were examined, and grasshoppers formed 10 to 15 per cent of their diet.

REAL ESTATE—FARM LANDS.

Illinois.

112 AC. @ $125 per ac.; 45 mi. west on blacktop road; black soil; fair bldgs.
77 ac. @ $100 per ac.; facing 4-lane hiway; 35 mi. west; black loam; poor bldgs.
100 ac. @ $90 per ac; on gravel road; 35 mi. west; poor bldgs.; elec. trans.
113 ac. @ $100 per ac; on blacktop road; 40 mi. west; adequate bldgs.; some tmbr.
20 ac. for $6,500; new white bldgs; 8 ac. timber grove; price includes livestock, machinery, and equipment, worth $1,500.
COLEMAN LAND CO., ST. CHARLES, 202 W. Main-st. Phone 73. Open Sunday.

156 ACRES—W. OF MUNDELEIN.
Rolling productive land, incl. beautiful tract oak timber. Remodeled 8 rm. house with 4 bedrms., basemt., stoker furnace, pressure water system, hot water, modern bath, elec. Landscaped lawn, shade trees, orchard, vineyard. Barn for 30 cows, milk machinery equip., drinking cups, 2 cement stave silos, neat milk hse., mach. shed, chick. hse., deep well, new elec. pressure pump. Desirable surroundings, $21,000. David W. Williams, Wauconda, Ill. Ph. 3311.

100 A.—Product. soil, lge. hse., silo, garage, 10 a. timber and trees around bldgs. Elect. $75 per acre.
80 A.—Near Woodstock. A-1 soil, elec., comp. set bldgs. $125 per acre.
360 A.—West of Harvard, 2 sets improve.; good soil; running stream and timber. Excell. buy at $85 per acre.
George B. Huffman, Woodstock, Ill. Ph. 211

OPPORTUNITY KNOCKS!
130 acre farm in La Salle county. Complete farm buildings. New, modern 6 room home with inside bathroom and electricity. Also tenant house and a $4,000 growing crop. Near Fox river. Reasonable price. 705 East 79th-street.

FOR sale—380 acres 13 miles west of Aurora; 30 acres of blue grass pasture with creek; balance excellent plow land; 8 room modern house; large barn; corn crib; other buildings; tenant house; price $115 per acre. $34,000.00 can be left on farm at 4 per cent or will take cash. Chas. Steafbold, Big Rock, Ill. Phone 2191.

IF it is a sightly location, 10 minutes to fast transportation, 225 acre, all tillable, best soil, you are looking for, then come and see this charming old homestead with its big orchard, lovely shade trees, deep lawn, quaint old brick home, with its rich rolling acres. One hour west. Fred W. Benton, Elburn, Ill. Phone 3661.

MIKE'S Chicken farm, consisting of 3 acs., in heart of lake region. Excel. bldgs., nicely surrounded by shade and fruit trees, flowers and vegetables. Gas, electricity, cement hway., suburban trans. Pr. $6,500, terms, ¼ cash. Elmer Brook, 499 Lake-st., Antioch, Ill.

150 ACRE country estate—With 13 rm. master home among beautiful trees; 4 rm. guest house, good barns, silo and hog houses; black soil; all tillable except 15 acre grove, 50 miles north. Price, terms, and showing on application. Reeves & Dixon, Waukegan, Majestic 1616.

160 ACRES NEAR ELGIN
Located on main highway; 120 acres of farm land and 40 acres of beautiful timber; spring water; good buildings. Price $22,500. Easy terms. Appointment only. W. B. KIRKPATRICK, PH. ELGIN 351.

PARTITION SALE—320 acres black prairie soil; well improved, 25 miles east of Bloomington in McLean county. Sale Saturday, Sept. 13, 10:00 A. M. [Daylight]. For information write Hoose & DePew, Attorneys, Bloomington, Illinois.

PRICED FOR RAPID SALE
is this 55 acre tract immediate east of Mill Creek Hunt Club district. Partially wooded and suitable for small farm or estate. Call F. U. Gilmore, Central 8100.

120 ACS.—Mod. 7 rm. brk. house. Good farm land and bldgs. Nr. trans. $16,000.
200 ACS.—Gd. bldgs. 30 mi. loop. $135 a.
220 ACS.—Mod. brk. house, 2 sets bldgs., $130 ac. Also other lge. and small farms. Wm. H. Abelmann, 404 Elgin Tower, Elgin.

AGED owner will sac. for cash her last parcel of 51 acres. Private gravel road leads to the hills. Can see for miles. 1 9-10 mi. R. R. sta. $117.50 per acre. Littleford Bros., 5120 Main-st. Downers Gr. 37.

FAMILY GARDEN FARM.
Nearly an acre. Fine garden soil; paved road, electricity, new insulated house; interior needs finishing. Just outside Homewood. Price, house and land, $1,875. Easy terms. ADDRESS O M 264, TRIBUNE.

MOVE to the country—Enjoy security on one of our 10 acre farm sites; beautiful brown loam; every inch productive; paved road; E-Z terms; $250 down. Littleford Bros., 5120 Main-st. Downers Grove 37.

80 A. FARM IN ROCK RIVER DISTRICT.—Good house, other bldgs. Rolling land. Good soil. Nice grove near bldgs. Ravine and stream. Selling to divide estate. Price $4,800. R. M. Fritz, Harvard, Ill.

4000 ACRE ESTATE HOLDING HIGHLY IMPROVED TENANT FARMS SHOWING EXCELLENT EARNINGS. 70 YRS. ONE OWNER. 150 MI. S. W. $90 A. No trades. Address O T 429, Tribune.

IMPROVED FARM, NLY. 2 ACRES—Roberts-rd. [main paved section line], nr. 95th-st., electricity, 6 rm. area home easily modernized. Price $2,975; $450 cash; $37 mthly. Address G Y 592, Tribune.

17 ACS.—Except. well built house; hardwood floors; lge. poultry house and barn; all bldgs. like new; fronting on Irving Park-boulevard; 5 miles from Itasca. WESLEY LUEHRING, ITASCA, ILL.

160 ACRE farm—60 mi. W. of Chicago; 2 mi. from Sycamore; exc. soil; good bldgs.; will sacr. at $137.50 per acre; $7,000 will carry. Phillips, Harroun & Co., 1694 Board of Trade Bldg. Chicago, Ill. Wab. 5860.

126 A.—NICE view large lake, 10 a. wooded, good homesite, good house, barn, silo, and sheds; 55 mi. city; reasonably priced. F. E. Howe, Richmond, Ill.

SACRIFICE to settle estate—157 acre improv. farm nr. Aurora. New concrete hwy. Gd. farm land, all tillable, $105 per acre. H. V. Cannon, 68 Fox-st., Aurora, Ill.

4 ACRE FAMILY FARM—New stone paved road, electricity close and conven. 79th-st., Harlem-av. Price $1,450; $300 cash; $15 monthly. Address H D 584, Tribune.

BIGGEST BARGAIN LAKE COUNTY—160 acs., 45 mi. N.W.; 120 acs. under cultiv., bal. timber and pasture; good bldgs. $68 acre. L. I. BEHM, Grayslake, Ill. Phone 5151.

200 ACRES—All tillable; two sets of buildings; electricity available; 50 miles southwest. Price, $115 per acre. Attractive terms. Address H E 29, Tribune.

105 ACRES of good land with 7 rm. house, large barn, crib, concrete silo; 30 miles S. W.; a real bargain at $12,000. C. H. Spangler, 114 E. Jefferson, Joliet.

360 A. STOCK or dairy farm—50 mi. N., hd. rd., all black soil, 3 houses, lge. barn, 2 silos, $100 per acre. Buttles. FRANKENSTEIN & CO., 110 S. Dearborn.

350 A. LEVEL fertile soil—Good bldg., nice location, good road; near town; $90 a. Address H E 4, Tribune.

FARM—116 A. near Crystal Lake, Ill. J. A. Nelson, 520 Main-st., Crystal Lake, Ill., or Juniper 9743.

POULTRY farm—Well insulated buildings, 5 room house, bath; near Wheeling. Address H E 26, Tribune.

4 ACRES—Nr. Lockport, with 7 rm. area hse. Elec. pump.; 32x45 ft. insul. bldg., furn. ht. $4,800. A. Johnson, 1142 N. Kedvale.

92 A. FARM—Gd. 6 rm. hse., dairy barn, and other gd. out bldgs.; 1½ mi. from Warrenville. Owner. Call Naperville 871-R-2.

WESTERN-AV.—Over 2 acres; electricity; paved road; $575; $100 cash, $8 mo. Conv. I. C. transp. Address O S 386, Tribune.

170 ACRES—Mostly cultivated; gd. bldgs.; near Janesville; further details, L. J. Laurion, 137 N. Kedzie.

CHICKEN farm—9,900 sq. ft.; 26 minutes from the loop; full price $135; $1.50 per week. Address N X 274, Tribune.

MAIN Hwy.—7 a.; gd. bldgs. $5,600, ¼ dn. No commuters. Box 63, Elmhurst. Ph. 1665.

REAL ESTATE—FARM LANDS.

Illinois.

WE HAVE MANY CHOICE FARMS AT LOW PRICES.
145 acres, 30 mi. N. W., main hgy. Bldgs. located back 500 ft. on wooded knoll. Fine 7 rm. home; large new dairy barns and silo. Complete set farm bldgs. New drilled wells; productive soil; 20 a. woods; lake possibilities; $130 per a. Also—
80 a., exc. bldgs., woods; productive, $11,500.
100 A., new bldgs., gd. soil; $110 per a.
300 A., bldgs., woods, gd. ld. $78 per a.
H. A. Dooley, Des Plaines, Ill. Ph. No. [illegible]

BUY A FARM
SEE W. G. McCORMICK
Hotel Morrison, any time Monday, Sept. 8, or write 513 Moloney Bldg., Ottawa, Ill. 300 a. near Lee, Ill. Modern, attractive bldgs.; productive land. Excellent investment. Other desirable farms in Ill., Ind. and Wis. Terms if desired. Brokers' co-operation invited.

5 ACRES—1½ mile Barrington station. High, good soil. Fine view. Sensible restrictions. An ideal site for your home in the country. All for the price of a cheap city lot.
1 AC. with private lake frontage, beautiful wooded ground. Mod. 7 rm. year around home, 2 car gar., sprinkler system for lawn; cost $30,000, will sac. for only $8,500 all cash. Drive out.
Irving C. Deschauer, Lake Zurich, Ill.

CONVEN. N. W. OF IRVING PK.-CENTRAL outside Chicago city limits.
Beautiful country home. Garage. Nearly 2 acres; about 477 feet of road frontage, house can be arranged 6 lovely rooms, knotty pine wood living rm., conven. to school, protected area. Price $3,750; convenient terms. Address G Y 590, Tribune.

120 A. MODERN farm on route 45, near Frankfort, Ill.—Good soil; modern house with electricity; hardwood floors; A-1 condition; good barn with loft; large chicken coop, 30 miles southwest of office. Price $15,500.
T. A. ROWAN & CO.
206 W. Garfield-blvd. BOU. 1392.

212 ACS.—35 mi. N. W., good 10 rm. house, lge. new dairy barn, silo, good well; other bldgs. need some repair. 140 acs. cultivated, 30 ac. timber, bal. pasture; oppert. to make 12 ac. lake; house and bldgs. in beautiful setting, off hiway; $100 per a. L. I. BEHM, Grayslake, Ill. Phone 5151.

BARRINGTON COUNTRY SIDE.
110 acres, all in crops; rich, productive soil; new, mod., 8 rm. home; surroundings attractive; landscpd., wooded; new tenant hse., complete set of farm bldgs.; now profitable operation. Price, $28,000. First offering. Huszagh, 122 Main, Barrington. Phone 27.

202 ACRES
27 miles so. of Chicago loop; 100% under cultivation; large barn, good house; electricity; fully equipped. This farm must be sold to settle an estate. $125 per acre. Floyd M. Phillips & Co. Sag. 9620.

BEAUTIFUL 85TH-ST. FARM.
Entire block in depth; a little ways outside city limits; faces 2 newly paved roads; electricity paid for; sacrifice price $445; small payment dn., bal. $7 month. ADDRESS O S 58, TRIBUNE.

80 ACRE farm estate—Near Palatine; new and mod. 8 rm. Col. owner's home; clean cut farm bldgs. incl. tenant house. Good soil and desirable timbered tracts. Sickness forces sale at bargain. Address G K 341, Tribune.

NORTHEAST DU PAGE CO.—127 ACRES on paved road, 10 miles west of Chicago limits at Belmont-av.; few miles from fast growing section; black soil; all in crops; small bldgs. $22,500, no trades. Owner. Address J 153, Tribune, or ph. Atlantic 9250.

100 ACRES—[80 acres best soil land; 20 acres woodland]. An architecturally beautiful old brick house well suited for remodeling. Near Gurnee, Lake County. Might sell house with 20 acres. Broomell Brothers, 111 Washington-st., Rand. 9121.

300 ACRE improved McHenry Co. farm—Excellent soil; desirable bldg. site overlooking surrounding country, for owner's home. Usual farm bldgs.; owner leaving city; bargain, $125 per acre. Address G C 473, Tribune.

240 A. De Kalb Co.; $138 a., tms.; dairy, unusual set bldgs.; blk. soil; 10 rm. [illegible] rm. mod. hses.; surr. beau. trees; hiway frt.; 10 min. trans.; 20 mi. N. W. Elgin. Appointment, P. O. Box 67, Roselle.

2½ ACRE FARM ESTATE.
A little ways N. E. of Park Ridge. $1,295; new paved road; electricity available; terms; $250 cash, $15 month. ADDRESS O M 416, TRIBUNE.

OVER 4 acres—on main concrete highway just east of Western-av.; 20 min. drive from south side. Rich garden soil; ideal for small truck farm; $200 cash will handle. Address O M 484, Tribune.

2½ ACRE FARM, $495.
$95 cash, $6 mo. Paved road; electricity avail. Outside city limits of good south side suburb. Conv. transp., schools, stores. ADDRESS O S 354, TRIBUNE.

98 ACRES—Good black soil; 10 rm. house, large barn, new crib and granary, silo and other small buildings. About 20 mi. S. W. of Chicago. $125 an a. See owner, [illegible] State-st., Lockport, Ill. Tel. Lockport [illegible]

200 A. FARM—Located 6 mi. from Beloit, Ill. Gd. soil, 7 rm. hse., barn 36x80, silo, complete outbldgs. $57.50 per a. Also other farms N. Ill. & S. Wis. Fred Wieland, [illegible] State-st., Beloit, Wis.

MAIN highway vegetable and chicken farm—Facing Crawford-av., a little ways south Midlothian; $495, $95 cash, $7 month. ADDRESS P L 435, TRIBUNE.

180 AC. DAIRY farm—Vic. Huntley, 12 mi. N. W. Elgin; orchard; black level soil; good set bldgs.; mod. house; quick sale, $85 a.; $2,000 dn. P. O. Box 56, Cloverdale.

2½ AND 5 ACRE tracts of land on Hwy. [illegible] 20 mi. Chicago limits. Reasonable down payment, bal. on time. No waste land. J. [illegible] Fink, owner, Lake Zurich, Ill. Phone 251.

2½ ACRES NEAR GLENVIEW COUNTRY SIDE, $1,295—Electricity, paved rd. Reasonable restrictions. ADDRESS O M 262, TRIBUNE.

190 ACRES—Good land, roads, and bldgs. Dairy barn 136 ft. long; creek thru pasture. Reasonable. Christ F. Fischer, Ontarioville, Illinois. Phone Bartlett 2884.

31 ACRES—On highway 31, 3½ miles N. of McHenry; equipped with gas station, store, 2 rms. in rear, 1 cabin trailer comp.; $2[illegible] acre cash. Merrimac 2375.

FOR SALE—60 acre farm; 1 mile east of Sandwich, Illinois; must sell to settle estate; best offer buys. Raymond Schultz, Sandwich, Ill. Phone 10F6.

160 AC. dairy farm—50 mi. n. w. Chgo.; all level black land; good house; other new farm bldgs. 1¼ mi. to town on paved road. $125 an acre. Address P N 68, Tribune.

113 AC., $80 ac. 28 mi. Chi. Large barn, silo, granary, hen hse., wds. 6 r. res. [illegible] lts., mach. shed. Address H 519, Tribune.

80, 120, 160, 200 ACRE improved farms. Good soil; 35 mi. S. and W. of Chicago. F. J. HINRICHS, PEOTONE, ILL.

84 A. GOOD bldgs. and soil.; excel. trans. Offered at $95 per acre. Clawson & Phillips, Hebron, Ill.

160 ACRES—Kane county; near Hampshire; large house, barns, elec., cement road, stream. P. O. Box 457, Bartlett.

RICHEST—320 A.; well improv.; scenic, [illegible] mi. N. W. Chgo.; $36,000. P. O. Box 17, Medinah.

140 ACS.—Lge. dairy farm; good soil; 15 acs. of woods; good income, $17,500. Reque, West Chicago, Ill., next to theater.

40 ACS.—4 blks. from trans.; 25 acs. timber; creek; on paved road. Pr. $150 per a. L. I. BEHM, GRAYSLAKE, PHONE 5151.

10 ACRES—On 127th-st., 1 block west of Archer; see this property today. Phone number on sign. Call me up.

16 ACRES—Modern 5 rm. house; elec. rich soil; 38 miles west of Chicago. $6,500. Mrs. A. Fox, 522 Belden-av., Chgo. Lin. 81[illegible]

176 ACRE improved farm—143d-st. and Bell rd., Will county. Call Crawford 1336.

CHOICE farms and estates near city, all sizes. B. H. S., P. O. Box 423, Bensenville, Ill.

(Continued on following page.)

REAL ESTATE—FARM LANDS.

(Continued from preceding page.)

Illinois.

BARRINGTON.

160 ac. modern farm and estate; beautiful grounds and buildings; best farm land in couty; owner leaving city; will sacrifice less than half of cost. By appointment only.

60 acres; good farm bldgs.; best land; $10,000.

80 acres; very good farm bldgs.; ideal location; splendid land; owner will sacrifice, $16,000.

MUNDELEIN.

38 ac. on highway; modern farm bldgs.; adjoining bridle path and beautiful estate; 3 miles Skokie trans.; $9,000.

O. F. WEISJOHN. 574 Sheridan-rd. Evanston, Ill. University 6563.

800 AC.—1 hr. from Chgo.; 80% brown silt loam soil; 665 ac. tillable; 30 ac. beautiful woods, bal. pasture which can be tilled; 1 good mod. hse.; 3 tenant hses.; barns equipped for 137 stanchions; 1 large barn for feeding steers; 4 silos; all other nec. bldgs.; good fences; bldgs. all in fine repair; 1 mi. from town. If you are interested in a real farm don't hesitate inspecting this one. $115 per acre.
350 ac., nr. Algonquin; lge. old bldgs.; lots of shade trees, orchard; spring fed creek flowing thru farm; lake possibilities; $65 per acre.
80 ac. in McHenry Co., 4 mi. N. W. R. R. station; new hse.; large barn; other bldgs.; beautiful setting; lots of trees; good well; bldgs. worth price asked for farm; poss. March 1st; $8,500.
L. B. ANDERSEN & CO., INC., WHEELING, ILLINOIS. WHEELING 54. NEWCASTLE 4940.

A CITY man's farm—Only 30 miles N. W. of loop, with excellent transportation. 150 acres; 35 acres in beautiful woods with hill-top homesite, springs and running streams; balance good loam soil producing 80 bu. of corn and 85 bu. of oats to the acre. Buildings include modern 8-rm. house, hot and cold water, electricity, furnace heat. Dairy barn for 50 head; Concrete silo, Horse barn, hog house, chicken house, tool shed. All in fine condition. Owner who spent much money in making this place attractive and profitable, has moved away. Price $30,000. About ½ cash.
HOKANSON & JENKS, INC.
513 Davis-street. Hol. 1617 and Grc. 1617.

OFFERED BY A. L. ALLEN.
40 A. beaut. setting overlooking river; very nice bldgs.; only $11,000.
80 A. very fertile level black land; close to town; exc. modern bldgs.; owner going to Calif. will take less than his cost.
180 A. to settle estate; modern bldgs.; July milk check $780; one of Kane Co's. best farms; priced at little over building replacement.
350 A.; gd. bldgs.; all rich level land; except 35 A. timber; pasture cut by creek; $115 per acre. A. L. Allen, St. Charles, Ill., Phone 4083R2.

A VERY large 3 story chicken house—5 rm. modern home with 2 car garage; fruit trees; trees, etc. Good location; large lot; sacrifice.
204 good acres; excellent location; state highway; best buildings and yard; good income from gas station, tourist camp; 65 acres finest timber; pasture and large living creek. A sacrifice for you steer feeders, milking cows and farming. See me on this one at once.
126 other farms, chicken farms, homes, etc. E. L. Walsh, Phone 2602, New Lenox, Ill.

FOR INCOME AND SECURITY.
LOCATION 45 mi. west in beau. FOX RIVER VALLEY; good 370 ac. gentleman's farm; productive soil; clear running stream on each end of farm; woods suitable for estate house; good bldgs.; SCENIC [illegible]

REAL ESTATE—FARM LANDS.

Michigan.

STROUT'S BIG FALL CATALOG

Just out! Describes 1,290 money making dairy, stock, poultry, truck, fruit, and general crop FARMS—many with crops, stock, and equipment; acreage, country homes, rural businesses in states east of the Mississippi—save time and money, write today for FREE copy of this complete guide. STROUT REALTY, 7-C South Dearborn-st., State 7975.

SOUTH MICH. BARGAINS—20 a. on hard road, mile town; bldgs. in beaut. grove; elec.; A1 pltry-fruit farm; $2,500, tms.
80 A.; main rd.; adjoins sml. lk.; good soil; wood lt.; bldings.; $3,300; $1,000 dn.
Splendid 40 A.; good 6 rm. house; elec.; 34x56 barn, etc.; wood lot; $2,650; pt. csh.
EQUIPPED 80 A.; LARGE ORCHARD; good bldgs.; elec.; sml. strm.; close tn. and hiway; giveaway price, $4,000; pt. cash. Farms all kinds, sizes; some $500 down. Free list. ROESSLER, 140 S. Dearborn, Chgo

91 ACRES—Paved road, electric, fine 8 rms., furnace heat, gd. barn, granary, corncrib, hoghouse, henhouse, springfed creek, pasture, 100 tree apple orchard, 20 yr. old, bearing; 8 a. timber; 5 a. alfalfa, all tillable; 120 miles Chicago; best price, $4,500 $1,500 down. See Paras, 420 Linden-st., Hartford, Mich., Phone 121.

80 ACRE FARM
Overlooking beautiful
GRAND TRAVERSE BAY.
Splendid land, orchard. Some timber. White farm house needs repairing. Most beautiful spot in Western Michigan. $800 down, balance easy. Price by trustee only $2,500 G. M. Porter, Trustee, Muskegon, Mich.

FOR SALE by owner—26½ A. farm, gd. soil, fair bldgs., in sm. town nr. Muskegon. Ideal chick, dairy, berry farm. Pr., $2,000. $1,000-$1,500 dn. No trades. Also 32 A. virgin land nr. chain of lakes; no lake frtge; access 2 lakes. Sell cheap, trd. for Ford sed., gd. con. Address H E 9, Tribune.

40 A.—6 RM. hse., newly mod.; nice grnds.; barn, 2 poultry hses.; beau. woods; new sum. cott. furn.; 900 ft. lake frtg. Paying bus. rntg. boats etc. Chicks and cow. $7,900. Write for list of fruit belt farms. Don Merwin, 130 Wall, Benton Harb., Mich.

160 A. level land, 8 r. house, bath, elec., 8 r. tenant house, 20 A. alfalfa, 20 more seeded, 7 A. woods. Only $8,800 for quick sale acct. owner's health. Terms. Stock, tools and feed if wanted. Ora A. Avery, Three Rivers.

160 A. GOOD productive clay loam soil, 20 a. maple and beech, fenced, creek, 8 r. house, modern furnace, bath, 40x60 barn, other bldgs. A gentleman's farm. Widow must sell, $3,500 cash, bal. mortg. A. R. Johnson, Lyman Bldg., Muskegon, Mich.

20 A.—7 RM. hse., screened porch, h. w. ht., bath, firepl., elec., beautiful lawn, flowers, pine, maple shade, 2 car gar., lge. hen hse., barn, lots fine fruit, and 5 rm. bungalow, bath; river frontage; all for $6,000. R. L. Bumstead, Lawrence, Mich.

EDGE VILLAGE—8 W. Mich.; block from pretty lake; nice country home; 6 rm. hse. in exc. cond.; elec. lts., furnace; garage; fruit; acre land. Only $2,100; about ⅓ cash. Address F X 171, Tribune.

A REAL going money making farm in S. W. Mich. with lake frontage; 150 acres; mod. 7 rm. hse.; complete set out bldgs., all in exc. cond.; fertile soil; timber. Only $8,000; ½ cash. Address F X 172, Tribune.

300 A. FARM—With bldgs. and large orchard; nr. town. Resort district, Manistee Co.; $6,000; tms. Owner must sell. Photos free. H. B. Weeks, Atty., 32 N. State-st.

100 selected farm bargains. All sizes. Lakes and streams. Free list. [illegible]

REAL ESTATE FOR EXCHANGE.

Apartment Buildings.

MOD. English base.—22 apts.; 2½, 3½, and 3-7 room 2½ baths; excellent So. Side loc.; near all trans; yearly incme $12,200; mtge. 14 yrs. 4½%. Trade equity for good 2 or 3 apts. on NW. Side. Address G A 408, Tribune.

44 APTS.—Nr. Lawrence-av.; east of "L." Excellent 3 and 4 rms. Indiv. elec. refg. Rent $21,000. Mtg. $77,000 4% int. Will consider part trade and cash for equity. Address G A 415, Tribune.

DE LUXE 3 apt.; income, $4,200; equity, $14,000; good N. side location; will trade for 12 to 15 apts. and assume mtge. ADDRESS O E 454, TRIBUNE.

GOOD 3-6 room apts.; brk.; N. W. side; elect. refrig.; arch open.; rent $1,440; pr. $7,800. Clear. Exch. for lots, bung., or apt. bldg. J. W. Ply, 4756 Fullerton. Belmont 4110.

2 FLAT brick, h. w. stoker ht. Logan Square, trade for cottage in northwest or west suburb. Mr. Mein, Pensacola 2600.

TRADE or sell for business property in city or out, 14 apartment building. Equity $20,000. Priv. party, 132 W. 71st-street.

EXCH. for good farm, cor. 5 apt.—Stove ht.; in vic. of Kostner-Armitage. Good income. Apply 2131 N. Rockwell-st.

FURN. bldg.—49 units; close in N. S.; gross $12,500; will trade. Address J 134, Tribune.

Business Property.

HAVE store bldg.—4 room apt. in rear, 6 room apt. upstairs; on 65 ft. corner, in heart of growing suburb. Will consider other real estate as part payment. ADDRESS O S 530, TRIBUNE.

HAVE store bldg.—4 room apt. in rear; 6 room apt. upstairs; on 65 ft. corner in heart of growing suburb. Will consider other real estate as part payment. ADDRESS O M 477, TRIBUNE.

TRADE income property—Stove heat for chicken farm in Michigan or Indiana. Inquire 1412 Chestnut. Armitage 7859.

4237 26-ST.—Store, 3 flats. Trade cott., bung., 2-flat, etc. Janata, 4257 Cermak-rd.

Farms and Acres.

EXCHANGE impr. acre, small new house, 18 mi. north Seattle, for suburban Chicago impr. property. Description on request. E. Bisson, Box 534, Round Lake, Ill.

WILL trade 90 acre farm, Lawton, Mich., for 5 or 6 rm. brick bungalow or vacant lot on N. W. Side. Avenue 9477.

6 ACRES, Bensenville, for 1 acre and small home. 3644 61st-av., Cicero, Ill.

Houses.

WILL trade $2,800 equity in $7,000 bungalow on So. West side for small going business. Address O H 436, Tribune.

MOD. 6 rm. brick bung., S. W., trade for 2, 3, or 4 flats, 4, 5, or 6 rms., mod. htd. Write details. Address O E 455, Tribune

HIGH grade brk. bung.—Portage Pk. Trade equity and assume mtge. high grade 2 or 3 flat, N. or N. W. Stahl, Irv. 6711. Monday.

Resort Property.

HAVE a very beautiful summer homesite in the heart of the Dunes near Lake Michigan. All clear. Will trade for other real estate anywhere in U. S. ADDRESS O L 235, TRIBUNE.

SUMMER resort, So. Wis.; 2 hses., 4-6 rm., 60 mil. from Chgo., wooded, for hse., 2 flat, or farm N.W. Address Y 180, Tribune.

Vacant.

250 LARGE lots—Close to conv.; partly imp.; all or part for building or land. Can add cash. Address J 114, Tribune.

HAVE deed to 23 50-ft. lots, Deerfield—All improv.; want good car, equity in good home or cash. Address J 83, Tribune.

40 ACRES—Bryn Mawr and Wolf-rd. 1,000 ft. frontage. Ideal for sub. M. Routt, 6506 N. Ashland-av. Rog. 6299.

Other Cities.

BEAU. 150 rm. Fla. hotel—Completely furn. Landscaped grounds, swimming pool, etc. Cost $345,000. Trade now at $125,000. Mtge. $55,000 4%. Want Chicago or vicinity for $70,000 equity. Long-Kogen, Inc. 6945 N. Clark. Rog. 6500.

JOHN A. SCHMIDT INVESTMENT CO. 111 W. Washington. Rm. 1210. Fra. 2232.

BUILDERS. FHA SERVICE. MONEY. Free estimates to owners. 2511 Winona.

LOANS to pay back taxes—or any kind. Big savings. Bank Fl., 72 W. Wash. Ran. 7383.

STOCKS AND BONDS.

34 SHARES of stock — Consisting 1-3 interest, offered at $4,000; in fast growing Chicago business; fabricating from hardboard and veneers. Address P B 476, Tribune.

BONDS, Mortgages, real estate, securities, BOUGHT. SOLD. QUOTED. Weissburg & Co., 134 N. La Salle, Ran. 1187.

REAL ESTATE BONDS & SEC. CORP., 111 W. WASHINGTON, Rm. 726, Ran. 1650. BUYS all kinds of Real Estate Securities.

WILL buy bonds and certif. of depositors—State bank. Address O L 544, Tribune.

CLUB AND ASS'N MEMBERSHIPS.

MEMBERSHIP Tam-O-Shanter Country Club. All dues paid until Jan. 1. $150 cash George Little, Whitehall 7010.

HOUSEHOLD APPLIANCES.

General.

OPEN TODAY, SUNDAY, TO 5 P. M.

Good Housekeeping Shops Warehouse Outlet

Closing out from 8 outlying stores, odds and ends and discontinued models. IN THE FACE OF RISING PRICES WE OFFER YOU THESE

Sensational Values

It is impossible to enumerate all of the many fine bargains. Some are slightly chipped, but all merchandise carries the full GOOD HOUSEKEEPING SHOP guarantee. Here is a partial list of the many items now on sale.

OIL HEATERS.
Brand-new American Sunflame.......$29
American Sunflame, crated, lge. size....$39
Quaker, brand-new, sample..........$44
Norge, large size, new, sample.........$49
RADIOS AND COMBINATIONS.
Brand-new phono. combination, sple...$29
New 1941 auto. record changer.........$39
Zenith phono. comb., ½ off..............$34
Philco auto. changer, new, was $119..$49
WASHING MACHINES.
Brand-new 1940 washer.................$19
Thor, brand-new, 1940 model..........$26
Maytag square tub, aluminum, rec.....$39
RANGES.
New Magic Chef, apt. size..............$24
Jewel table-top, all-white, sple........$34
New 1941 table-top, insul................$39
New Westinghouse elec., ½ off, crated.$75
REFRIGERATORS.
Frigidaire, Kelvinator, Leonard, rec.....$39
Norge, all-porcelain, 6 cu. ft., ½ off.....$59
Westinghouse, was $180, will take.......$90
New Crosley Shel., 6 cu. ft., 5 yr. guar.$99

Shop early. Limited quantities. Easy terms. Sale at Main Warehouse only.

1232 S. Halsted-st.

Open Tues., Thurs., Sat. to 10. Sun. to 5.

FOR YOUR SAKE

You should buy now. This is your last opportunity to get such a bargain as these Jewel table top gas ranges with light, timer, $32; Maytag washer, $34; Norge de luxe washer, $44; Electrolux refrig., family size, $89; G. E. Hotpoint 6 cu. ft., $79; Kelvinator refrig., 6 cu. ft., $69; Hotpoint elect. ranges, $69. Westinghouse range, $59, terms. Open eves. and Sunday. Whistler Co. 621 W. JACKSON

STEWART-Warner refrig., $49.95; Quaker oil burner, new, $29.95. Op. Sun. Hay.3020

MAGIC Chef gas range—G. E. refr.; new; sac.; terms. 3204 Broadway. Bit. 4028.

MOORE Gas Htr.—Comb. oil and gas range, ice box; 8 pc. din. rm. set. 2950 N. Racine.

HOUSEHOLD APPLIANCES.

General.

Open Sunday Till 5 P. M.

for the convenience of out-of-town buyers.

CENTRAL Warehouse Outlet's

New Floor Sample Sale

ALL NEW 1941 MODELS
SOME IN ORIGINAL CRATES
WILL BE SOLD
AT A FRACTION OF ORIGINAL PRICE.
ALSO ON SALE

New Furniture Mart Samples from Leading Mfrs.

A partial list of bargains follows:

—Oil Heaters—

Alcazar, 5 rm., all chr.; was $79, now..$24
Brand new Amer. Sunflame, in crates...$29
New Duo-Therm; was $74.50, now......$39
Norge, large size; was $89, now........$49
American, 6 rm., with economizer.......$59
100s of recond., repos., famous makes..$19

—Gas and Electric Ranges—

1941 Magic Chef, full size, sensation...$39
1941 Peep Oven, insul.; was $89, now..$49
1940 Modern, table top, all white......$18
New Hotpoint, divided top, only........$39
Westinghouse, all styles, only..........$49
1941 Well. timer, accessories, only.....$59

—Radios and Combinations—

RCA consoles; floor models, renewed....$19
New 1941 Philco consoles, only..........$29
RCA combination; was $99, balance...$29
New 1940 Zenith comb., pushbutton...$34
New 1941 Philco comb., tilt front.......$44
New Howard comb., auto. record. chgr.$49
New RCA comb., plays all size records.$59

—Refrigerators—

Frigidaire Mtr. Miser, ren.; was $114.50.$59
New Crosley Shelvador, 6 cu. ft.........$59
Gen. Electric, ren.; America's finest...$49
Kelvinator, streamlined, apt. size, rec..$49
Westinghouse, apt size, rec., only......$49
100s of repossessed, rec., all makes.....$39

—Washers and Ironers—

New 1941 Thor ironers, some in crates.$19
New 1940 washers, while they last.....$19
New 1940 Thors, original crates........$26
Maytag, aluminum tub, ren. by mfr.....$29
Easy, giant size; was $99, now..........$49
New Bendix, flr. sample; was $99, now.$74
Recond. washers, famous makes....$10-$15

—Furniture and Rugs—

3-pc. bedrm. sets, all sizes ....$19-$90
7-8-9-10-pc. dining rm. sets........$25-$100
2-ps. living rm. suites...............$19-$89
5-pc. dinette sets, all styles...........$7-$27
Twin studio couches, big selection...$7-$35
Dressers, chests, buffets, chinas......$7-$25
Occasional chairs, large variety.......$3-$9
Innerspring mattresses, all ticks.......$4-$9
Lounge chairs, gorgeous..............$5-$15
9x12 rugs, big selection..............$8-$40

Free delivery. Cash or terms. Seeley 4141.

No finance company to deal with.
We deliver up to 200 miles.
Open evenings to 10—Sunday to 5.

775W.Jackson

OUR ONLY OUTLET.
2 DOORS EAST OF HALSTED.

Electric Refrigerators.

OPEN SUNDAY TO 5.
GENERAL ELECTRIC.
IMMEDIATE DELIVERY.
1940-41 models, 6 and 8 cu. ft.
"LET'S MAKE A DEAL."
3334 N. CENTRAL-AV.
MUL. 0800. OPEN EVES.

DE LUXE ALL PORCELAIN FRIGIDAIRES. Factory rebuilt warranted. Look and run like new. Sizes 4 to 8 cubic feet. Closing out at cost. CALUMET UTILITIES, 7605 Cottage Grove. Open Evenings.

SEE US—YOU WON'T BE DISAPPOINTED. 1941 General Electric 6 and 8 cu. ft. in crates; big reduction. Also recond. refrigs., like new; all makes; 1 yr. guar.; $32 up; $1 week; open eves. 4237 N. Lincoln-av.

REBUILT REFRIGERATORS
$25 up, fully guar., direct from factory Nat. Refr. Rebuilder, 7735 S. Chicago-av.

SPECIAL ELECTROLUXES, $29.50. Gen. Electric, $37.50; Westinghse., $37.50; Kels., $32.50; recond. like new; full guar. 220 W. HURON-ST. OPEN SUNDAY.

WANTED from private party, medium size elec. refrig. Address H 530, Tribune.

WESTINGHOUSE—Very good condition; $40. Clarence Fisher, 6744 East End-av.

23 FRIGIDAIRES and G. E.'s—$29-$39; recond.; guar.; $1 a week. 6403 S. Halsted.

MODERN refrig., 6½ cubic ft., sealed-in motor, fresh air circulator, $75. Mid. 9785.

NORGE 1937—6 cu. ft.; exc. cond. $45. Private. 1936 N. Whipple-st., rear.

Electric Ranges.

HOTPOINT elec. range; new; Deepwell cooker; sac.; terms. 3206 Broadway. Bit. 4028.

Oil Burners and Stokers.

OPEN SUNDAY TO 5.
IMMEDIATE DELIVERY.
300 oil heaters—Duotherm, Siegler, Quaker Estate, Florence, Evansoil, Coles—low as $29. 3334 N. CENTRAL-AV. OPEN EVES.

OIL company—Closing out last 19 National make oil heaters in original crates for 5 and 6 room homes, at prices below replacement cost. GEORGE C. PETERSON CO. 2606 Elston-av. Brunswick 5800.

STILL IN ORIGINAL CRATE. New 30 lb. per hr. stoker; will handle large home or small 2 flat; must sell at once. Call Drexel 1204. Home all day Sunday and Monday.

SEVERAL USED—Repossessed stokers; from 35 lbs. to 800 lbs. per hour. Very reas. for quick sale. Phone Delaware 5510.

WE have 10 nationally known oil heaters in orig. crates; orig. price, $79.50; our price, $32.50. Macklam, 220 W. Huron. Open Sun.

USED stoker—Suit 2 or 3 flat. Bargain for immediate disposal. Call Delaware 5508.

PROTECT your Stoker and Oil burner from flooded basements—Guar. Pullman 3951.

IRON Fireman stoker—Compl. with controls for res. or 2 flat; sacr.; terms. Bit. 4030

STOKERS—New; all controls; Combustioneer, $139; terms. Whistler, 621 W. Jackson

NORGE 4 rm. oil heater, $39; Duo-Therm $29; new. Whistler's, 621 W. Jackson-bl

IRON FIREMAN and Winkler Stokers complete with controls, $95. Delaware 5994.

STOKERS, NEW AND USED. Many makes; wholesale. 2407 Montrose.

JUNGERS, Quakers, Moores, Florence Oil Burners, CHEAP, 7805 S. HALSTED

DUOTHERM $39.95. EVANSOIL w. fan $29. COMMONWEALTH, 620 W. JACKSON.

STOKER — Good condition; bargain price. 1623 Washington. Wilmette 6212.

FLOOR sample—Br. new. Am. Sun Flame; only 7 to sell, $39.95. tms. 6111 S.Halsted.

Stoves.

COAL Stoves. Warm Morning coal heaters hold fire 2 to 3 days with 1 filling. Easy terms. HERITAGE COAL & STOKER CO. 105 E. 63d-st. Phone Normal 1000.

30 STOVES at $2 each—Ridgeview Hotel Evanston, Greenleaf 4000.

Vacuum Cleaners.

RENT—TRY—BUY—New 1941 vacuum or washers; 25c weekly. Wellington 2795.

Washing Machines and Ironers.

OPEN SUNDAY TO 5.
1. IMMEDIATE DELIV. GUARANTEED.
2. BRAND NEW 1940 models.
3. Aluminum Agitator.
4. One year G. E. GUARANTEE.
GENERAL ELECTRIC, $29
3334 N. CENTRAL-AV.
MUL. 0800. OPEN EVES.

New 1941 Washers, $27.50

Reg. $49 values. See Thor, A.B.C., Westinghouse; ironers, $29.50; cash or terms; $2.39 mo. Public Appliance Co., 3027 Lincoln. Open Mon., Tues., Thurs., Sat., eves.

1941 MAYTAG FLOOR SAMPLES, $49.95. THOR, $24. USED ONES, $10-$25. Delivery now. 25 years at this same place. 2934 LINCOLN-AV. GRACELAND 5178.

SACRIFICE Bendix de luxe—Practically new. Less than half the original price. 3406 Lincoln-av. Graceland 7800.

RENT A THOR WASHER OR IRONER 25c A WEEK. FREE DELIVERY. PHONE ALBANY 0140.

MAYTAG, Thor, Easy, Bendix—New in crates. Bargain prices. Open eves. 4237 Lincoln-av.

MAYTAG—Sq tubs; easy washer and dryer. Thor, 6 mo. old; must sell. 7805 S. Halsted.

50 THOR washers, ironers, demonstr.; like new; $15-$20-$25. 3448 W. North. Alb.0141.

EASY Spinner washer, thoroughly recond. Sell for bal. due. $41. 6111 S. Halsted.

BUSINESS PERSONALS.

WE locate people who are in the habit of losing themselves—Guaranteed refund if not located. Rm. 604, 140 N. Dearborn, Ran. 2392. Mr. Dougherty.

HOME FURNISHINGS AND FURNITURE.

(See Also Household Appliances.)

General.

AT JOHNSON'S.

SELLING GENUINE

FURNITURE MART SAMPLES

SAVE 40 TO 60%

DEALERS INVITED
No Change in Prices Yet
Open Sunday, 11 to 5 P. M.
3 pc. Bedroom Sets—All Styles...$19 to $95
7-8-9 pc. Dining Room Suites...$25 to $89
2 pc. Living Room Suites........$19 to $99
Beautiful Lounge Chairs.......... $7 to $28
Occasional Chairs—Large variety. $3 to $12
5 pc. Dinette Sets................ $6 to $28
Wood Beds—Twin and full size.. $5 to $12
Twin Studio Couches.......... $8 to $29
Desks and Secretaries........... $7 to $35
Dressers, Chests, Buffets, Chinas.. $7 to $25
Innerspring Mattress Special............$5
Gas Ranges—Floor Samples......$29 to $55
RUG SPECIALS.
9x12 Rugs—All styles.........$8.50 to $45
9x12 Solid Tone and Twist Rugs.$13 to $45
TWO SHOWROOMS

203 E. OHIO

TERMS DEL. 9020

4750 Washington

AT CICERO-AV. COLUMBUS 9609.

Sensational Sale

FURN. MART SAMPLES

OFFERED TO THE PUBLIC
40% to 60% Savings
OPEN SUNDAY 11 TO 5
2 piece living rm. sets, odd sofas....$39-$99
3 piece bedroom sets ....$39-$99
7-8-9 piece dining room sets ....$39-$99
5 piece dinette sets ....$9-$29
Better grade twin studio couches...$15-$25
Occasional and pull-up chairs........$3-$12
Odd beds, springs, or mattresses.....$5-$11
Kneehole secretary desks ....$10-$99
9x12 rugs ....$7.50-$69
Floor and table lamps ....$1.50-$8.50
Odd dressers, vanities, buffets ......$13-$25

Hudgin Furn. Co.

TERMS ARRANGED. DEL. 5824.
2 Blocks South Furn. Mart

471 E. Ohio-st.

COR. LAKE SHORE-DR., AT THE LAKE.

Cook County Distributors
18th Century, Swedish, French Furniture. To Avoid Re-shipment to Factory.
AT 50% DISCOUNT
$109—2 Pc. Frieze Living Room Sets.$ 69
$149—2 Pc. Silk Mohair Kidney Parlor.$ 89
$245—2 Pc. Beauty, French Parlor Sets.$128
$119—Duncan Phyffe Mahogany Sofa.$ 69
$ 79—3 Pc. Maple Bedroom Sets......$ 47
$119—3 Pc. Swedish Bedroom Sets....$ 69
$124—3 Pc. Limed Oak Bedroom Sets.$ 69
$229—3 Pc. Louis XV French Bedrm..$125
$ 29—5 Pc. Solid Oak Dinette Sets....$ 17
$ 49—5 Pc. Stainless Chrome Dinettes.$ 24
$ 39—5 Pc. Upholstered Oak Dinettes.$ 22
$ 48—9x12 Leaf Broadloom Rugs.....$ 24
Hollander Warehouse
2420 N. Milwaukee-av.
OPEN SUNDAY—TERMS

Gigantic Clearance

BUY NOW AND SAVE
Repossessed parlor sets........As low as $22
Sample parlor sets..............As low as $32
3 piece bedroom sets..........As low as $25
Kitchen sets, all kinds.........As low as $18
Twin size studio couches......As low as $12
Rugs, all sizes...................As low as $10
Slightly used lounge chairs...As low as $10
Sample dining room sets.......As low as $22
Desks and odd pieces..........As low as $10
Hundreds of other sensational bargains.
Nelson Bros. Outlets
EASY TERMS. 2 YEARS TO PAY.
[NORTH SIDE]
4840 BROADWAY
[SOUTH SIDE]
6910 COTTAGE GROVE
Open daily to 10 p. m. Sunday to 5 p. m.

ANNIVERSARY SALE
Open Sun. 10 A.M. to 5 P.M.
LEE RUGS, Inc.
SAVINGS UP TO 60%. NOTE VALUES.
Triple twist frieze broadloom carpeting, asstd. new shades, only......$4.05 sq. yd.
10,000 yds. new 27 in. carpeting..$1.42 yd.
9x12 all wool Wilton rugs, now........$39.75
9x12 triple twist frieze b'dlooms......$42.50
9x12 Axmin. rugs, worth $40, now.$26.75
Room size sturdy reversible rugs.....$12.50
LINOLEUM, laid free...........$1.50 sq. yd.
Visit our showrooms to be convinced of these marvelous buys.
1408-10 S. MICHIGAN
Plenty of parking space. VICtory 6644-45. Op. Tues., Thur., Sat. eves. Free estimates.

STORED BY MFR.
NOW ORDERED SOLD
$85.00 velvet parlor set..............$37.50
$94.00 3 pc. modern bedroom set..$47.50
$50.00 walnut dining set............$27.50
9x12 rugs, $10 and up. Cash or terms. Open evenings till 10 p. m.; Sundays till 4.
BAER WAREHOUSE.
1927 MILWAUKEE-AV.

AFTER seeing what others have to show come in and see us. We have a complete line of furniture, rugs, carpets, dining rm. suites, bedrm. suites and appliances at savings up to 50%. For greater selections, by appointment only, we can take you to the Merchandise Mart.
MIDDLE WEST DISTRIB. CO.,
601 W. WASHINGTON-BL. HAY. 3020.
OPEN SUNDAY TO 5. EVES. TO 9.

LOST—$401
3 COMPLETE ROOMS REPOSSESSED. Beautiful furniture, used only 6 weeks, incl. living room, bedroom, dinette, spring, mirrors, lamps, tables, occ. pieces, etc. ORIGINAL COST, $560. BAL. DUE, $150. WILL SEPARATE. MEYER'S. 4153 ROOSEVELT-ROAD. TERMS. OPEN EVES., SUN. 'TIL 5:00.

PERSONAL.
WANTED — Reliable Party to take over Beaut. 3 Rooms of Furniture Like New Parlor Set, Bedrm. Set, Din. Set, Rug, Lamps, Tables, Pictures, Mirror, Dishes, Silverware, etc. All for $138. Will sep Cash or Terms, $2.00 Wkly. Free Delivery IRVING 7839 S. HALSTED-ST. Open Daily to 9 P. M.—Sunday to 5 P. M.

REPOSSESSED FURNITURE
3 rooms complete 1 MONTH OLD bedrm., living room, dinette sets; rugs, lamps, table, mirror, pictures, etc. Cost $475. Sell for balance due, $128, terms. Open eve. till 10 p. m. and Sundays. MEYERS. 455 W. 63D-ST.

September Clearance Sale
CARPET—FURNITURE—RUGS. Latest designs—EASY TERMS. IN VERSCHOORE'S WAREHOUSE. 4040 N. Kedzie. Open eves. 10; Sun. 5

50 BEAUTIFUL BARREL CHAIRS. Brocatelle damask, and mohair covers. For sale cheap 5411 S. Halsted.

10,000 YDS. NEW BROADLOOM CARPET; 200 new 9x12 rugs; cheap. 5409 S. Halsted

9X12, 8X10, 6X9 USED RUGS, $3.50. 4354 MADISON-ST OPEN EVES.

Central.

SHOPPERS, INC.

Can supply ANY furniture, rugs, stoves, and radios at amazing savings. Wherever you live, Shoppers, Inc., is in a position to supply the things you want direct thru its many factory outlet connections quickly and economically.
SHOPPERS have special facilities for handling your needs, from a single item to furnishing your home completely.
If you want full information on this service—IT'S FREE. Write to Wm. Mullins.
SHOPPERS, INC.
2944 W. MADISON-ST. CHICAGO.

LINOLEUM — LAID FREE; CARPETING. Inlaid, .69, .90 sq. yd. used battleship, .73. 12 ft. Quaker, .49 sq. yd.; carpet, .79 yd. 1547 Roosevelt. Tu., Th., Sat., 9. Can. 1553.

SAVE 50 TO 75%
Modern and period bedrm. sets, $100 and $200 values, $60 and $90; 8 pce. 18th Cen. dinette set, $200 val., $98. 2940 Wentworth

LINOLEUM LAID FREE—Inlaid, 69c sq. yd. Felt base, 3c sq. ft. Open Tues., Thurs., Sat. eves. 4812 N. Western. Ard. 4100.

BROADLOOM rugs, 9x12, $10-$25; carpets, $2.75-$4.75 yd. 2940 Wentworth. Vic.2894.

South Side.

PRIVATE party sacr. 5 rms. furn., includ. rugs, lamps, china. 5331 Dorchester. 1st.

HOME FURNISHINGS AND FURNITURE.

South Side.

OPEN TODAY, Sunday, 'til 5; eves. 'til 9.

ATTENTION!

Furniture buyers will be amazed at our LOW PRICES.
LOOK AT THESE PRICES
$129.00 2 pc. parlor set..................$59
$ 99.50 3 pc. bedroom suite.............$44
$ 29.50 5 pc. dinette......................$12
$ 99.50 dining room set...................$49
$ 19.95 Innerspring mattress ....$ 8
See the largest selection of bedroom and parlor sets; save up to 70%.
Free delivery anywhere—Easy terms.
COMMONWEALTH
9012 Commercial. Open eves., Sun. to 5.

6224-26-28 Cottage Grove
3 ROOM REPOSSESSED OUTFITS. Original cost, $475—Balance due, $135. TO BE SOLD AT A FRACTION OF ORIGINAL PRICE FOR IMMEDIATE DEL.
BRAND NEW 1942 MODELS
2 PC. LIVING ROOM SETS, ODD DIVANS.............................$25-$89
3 PC. BEDROOM SETS WITH INNERSPRING MATTRESS AND COIL SPRING..........................$49-$99
5 PC. PORC. DINETTE SETS.........$12
ODD BED SPRINGS OR MATT....$ 5-$ 9
OPEN EVES. AND SUNDAYS—DOR. 7128. LERMAN FURNITURE.

PRIVATE SALE
Entire furnishings and objets d'art of the 8 room apartment home of MRS. A. COHEN—5142 University-av. SUN., SEPT. 7, 10 A.M. TO 5 P.M. Including living room furniture, Victorian chairs, drapes, tables, lamps, teakwood pedestals, broadloom carpeting; 10 piece dining room set, Sevres vases; Chinese jardinieres. Authentic antique bedroom set.
Sale by Blanche Davidson

SELLING OUT—WHSE.
City's 4,500 biggest rugs, slashed 50%. 900 yds. carpet, 85c; 2,500 yds., $1.25 up. 795 unclaimed 6x9, 9x12 to 9x18, $3-$33. 895 new 3x5 to 9x12 to 12x25, $4-$79. 675 sample 4x6 to 9x12 to 12x30, 55% off.
Checker Cleaners—Whse.
1301 W. 63d-st. Terms if desired.

CITIZENS
2 & 3 RM. OUTFITS
$89-$169
SAVE UP TO 50%.
6231 COTTAGE GROVE. TERMS. OPEN SUNDAYS AND EVENINGS.

3,300 RUGS
Throw rugs, 9x12, 12x15, and larger. 520 yds. used Wilton carpet, $1.25. 900 yds. rose velvet, $1.95; 463 yds. green, 505 yds. brown, 501 yds. Burgundy hair carpet [new], $1.50 sq. yd.
ROYALTON RUG CO., 4727 COTTAGE GR.

9X12 RUGS, $20-$25; 9 pc. mah. Dun. Phyfe din. set, per. cond., $150; 9 pc. set, $95; twin beds, $39; comp. par., bedrm., din. rm. sets, $25; studio courch, $17; twin bed sets, $75; 4 rms. modern or 18th Century, $165. ALL NEW. TERMS. Schwartz Stg., 7012 Stony Isl. Dor. 8100.

MART FURN. OUTLET.
ALL NEW 3 rms. MODERN furniture. Parlor, bedroom, dinette sets, rugs, pictures, lamps, tables, dishes, etc. Value $300, Now $120. No finance Co. 5725-27 S. HALSTED-ST. OPEN TUES., THURS., SAT. TILL 10 P. M.

500 REAL BARGAINS.
French, 18th Century, Swedish, save 40-60%
Parlor Bedroom, Din Sets......$39-$98
150 Rugs, all sizes...............$14-$59
2-3-4 Room Outfits.............$89-$189
Cash or Terms. Irving, 7839 S. HALSTED Open daily to 9 p. m., Sunday to 5.

FRENCH Wilton rug, 10.6x13.6 and pad, $65. Tall sec. desk, chest drawers, rosewood twin bed, fine wal. buffet, lge. dresser, etching, 2 flr. lamps, rugs, books, 6 pr. curtains, tapestry chairs, 2 small tables, toilet set. Cheap. Fairfax 7648.

MUST sell complete furnishings of 7 rm. house—9 pc. dining rm. set; carpeting; modernistic liv. rm. and bedroom; 1940 Servel gas refrig.; also used clothing, size 18. Private. 7132 Oglesby-av.

BROADLOOM CARPETS AND ORIENTAL RUGS. VERY LOW PRICES. ASHJIAN BROS. CLEANING PLANT, 8066 South Chicago-av. Sunday, 1 to 5.

$1,700 ITAL Renaissance reprod. solid walnut din. set—10 pcs. 6' table extends to 12'; pads incl.; perf. cond.; sacrifice best offer Private Pullman 3114 for appt.

850 YDS. USED WILT. CARPET. A1 cond. for rooms, office, stairs, halls, etc.; 12x21, 12x31, 9x28; broadlooms. Ill. Carpet Co., 6355 Cottage. Sun. 10-2.

RUGS, tables, chairs, chaise lounge, lamps, etc. Can be seen Saturday eve., Sunday all day and Monday evening. Private party. Hyde Park 5555.

BEAUTIFUL living rm. furniture; incl. mirrored fireplace, lamps, desk, sofa and chairs. 6750 Chappel. Fairfax 8725.

3 ROOM REPOSSESSED OUTFIT. Original cost, $475; balance due, $135. LERMAN'S, 6224 COTTAGE. Open 10 p. m.

DINING room suite—8 pieces; Hepplewhite; used 9 months; excellent condition. Also kitchen table. Beverly 0117.

$119 TAKES $340 value—3 rms. complete parl., bed., dinette sets, rugs, lamps, tables; terms. RAPP STORAGE, 5746 S. Ashland.

MOVING TO HOTEL—Will sell dining rm., bedroom suite and rugs; private party. Barclay Apts., 4940 East End., Apt. 9 A.

WILL dispose of contents of 6 room apartment. Home Sat. and Sun., Appel, 4757 Ingleside-av., 2d apt.

PRV. party must sell oriental rugs, 10 pc. sol. waln. din. rm. set; china; 8 cu. ft. de l. refr.; lamps, fixtures. 4610 Drexel-blvd., 2d.

18TH CENTURY living room and bedroom sets; kitchen set, rugs, etc.; leaving city. 7921 Essex, 3d. Regent 9061.

FOR sale—Dining room furniture and other pieces. Call Sun. between 10 a. m. and 5 p. m. Carroll, 5425 Eastview Pk. Dor.5946

SPECIAL built 12 piece inlaid satinwood dining suite; chairs, done Italian brocatelle. Aberdeen 4766.

ANTELOPE, deer, elk, moose, bear rugs—Excellent condition. Radcliffe 8475.

FOR sale—Liv. rm. and bedrm. set, love seat, chaise. Reas. Dor. 7564. 7044 Chappel.

LEAV. city—Must sell furn. Call all week. 6541 S. Peoria-st., 1st. Englewood 0283.

ANTIQUE love seat, tw. bedrm. set, elec. sew. mach., wool carpet, lamps. Atl. 6229.

BEDRM. set, lamps, odd pcs., Italian bench, end tbl.; chp. Sobel, 1107 Hyde Park-blvd.

6 FLOORS—New and used furn., stoves, rugs, and linoleums. 6730-42 Cottage Grove-av.

BEAUTIFUL furn. of 3 rms. for $150 cash or terms. Open Sun. 7090 S. Chgo-av.

$100 CASH will buy 3 rms. of furniture. 746 E. 71st. Sunday until 5.

12X24 BROADLOOM rug, newly uphols davenport other pcs. Ph. Beverly 8009.

SACRIFICING complete 12 piece dining room set; exc. cond. DORchester 9667.

2 PC. par. set, $19; 9x12 rugs, $13; din. rm. set $15; 2 pc. bedr. set, $35. 746 E. 71st.

LEAVING city—Sac. antique walnut bdrm. suite; 2 desks; table lamp. Sou. 7265.

BEAU. walnut dining rm. set, Kimball Grand piano. Fairfax 6921. 6725 Clyde. 2d.

9X12 BIGELOW rug, din. rm. tbl., 6 chairs, buffet; odd chair. Dor. 9871, aft. 11 a. m.

ENGLISH solid mahogany 11 pc. dining set; used 8 mos. 7943 Essex. Reg. 4404.

BREAKING up—Bedrm., parlor, dining rm. sets; reas. 5229 Drexel-av., 1st apt.

HONEY col. tw. bedrm. set; lamps, sofa, beige rugs, tables, etc. Fairfax 1973.

3½ RMS. furn. for sale—Priv. party. Call after 4 p. m. 7610 Essex. Regent 6646.

SACRIFICING 5 rooms furn.—Inc. Oriental rugs. 5434 Woodlawn, 1st apt.

SAC. 5 rm. furn.; used 3 mos.; par., din., 2 bed sets, rugs; sep. Dir., Fai. 1148.

2 PC. parlor set—Charles of London style; rust frieze; excel. cond.; priv. Ste. 7307.

MOVING—Sell fine liv., din., bedrm. furn. Sun. Call bef. 5 p. m. Isaacs, 1646 E. 54th.

10 PC. walnut dining room set; good as new; cheap. Hyde Park 2721.

DUNN Bros. Storage Warehouse—Furniture for sale. 6714 Cottage Grove-av.

BEDROOM set—3 piece; solid mahogany; like new. South Shore 6269.

TABLES, dishes, misc. silverware, hair mattress, lamps, drapes. Oakland 5957.

SMALL Orient. rugs, wringer, vacuum, elec. iron, tables, fold. bed. B. Bloom, Pla.8259.

3 RMS. of furniture—Like new; reasonable. South Shore 3571 Sun. and eves.

FINE Royal Bokara rug, 7x10—Antique Bokara, 8½x8; reasonable. 7556 Colfax.

LIVING rm. set, dining rm. set; two 9x12 rugs, and radio. 7330 Vernon, 2d. apt.

SAC. 9 pc. walnut din. rm.; bedrm. set; tables, misc. 6940 Oglesby, Apt. 2E. Hyd.1661

Southwest Side.

BEST offer takes 2 piece living rm. suite; Swed., mod.; brand new; private. Laf. 3335.

North Side.

ORIENTAL rugs—Chinese, 9x12, $50, Arrak rug, 9x12, $30. Attic Shop, 1300 N. Wells.

FINEST quality dinette. Also dinette rug and mattress. Like new. Briargate 5655.

2 9x12 CHINESE rugs; Baldwin grand; carved radio; tables; pri. Jun. 0983.

4 RM. modern furn.—Sell complete. Private. 4915 Glenwood-av. Call eves.

MUST sell 6 rm. furniture, reasonable; will separate. E. Head, 3476 N. Clark.

GOOD FURNITURE of 6 room apt.—Will separate. 2722 Leland, 2d apt.

100 USED RUGS—Orients., domest., from $5 up. 6812 N. Clark, nr. Pratt-blvd. Op. Sun.

ALMOST new modernistic bed and vanity; also gas range; reas. Ardmore 6352.

DINING room set, 10-piece, fine walnut. Wellington 9252.

3 RMS. Fine furniture—Rich. 3921 N. Frontier, nr. Irving Park, 1 blk. W. of Drive.

BEDROOM set—Walnut; $125; sacrifice for $35. 5666 Ridge, 2d, north.

MUST sacrifice fine bedroom suite. 652 Buena-av., H. R. Schultz.

FULL size bed, dress. table, bench, gorgeous drapes; occas. furn. Shel. 3108.

SELL reas.—Din., liv. set, Lamps, rugs, rad., grand piano. Smith, 1445 Lunt. Hol. 0436.

HOME FURNISHINGS AND FURNITURE.

North Side.

MAPLE FURNITURE
SAVE
25% TO 40%
FACTORY SAMPLES
Chicago's largest display of maple furniture. Living Room Suites at $32.50. Bedroom Suites at $39. Dinette Sets at only $22.50. All tables and lamps drastically reduced. See our complete three room outfit at only $159. Liberal credit terms.
WALLEN FINE FURNITURE CO.
3300 N. CLARK-ST.
OPEN TUES., THURS. AND SAT. EVES.

OPEN TODAY, 12-5 P. M.
REMER STORAGE SALE
5822-24 N. WESTERN-AVENUE.
THOUSANDS OF BARGAINS IN CHAIRS, PARLOR, BEDRM., DINING ROOM SETS; ALL SIZE WILTON, AM. ORIEN. RUGS, CRPTG., PIANOS, DESKS, PICT., LAMPS. "1941" FURNITURE MART SAMPLES. E-Z terms: 18 mos. to pay; 3 eves., 9.

12X27 KERMAN. 12x18 Ispahan.
12x21 Kashan. 13x21 Lilahan.
11x19 Sarouk. 11x17 Kazvin.
These are among the many real Oriental rugs offered this week at bargain prices in our rug cleaning plant at 2522 Chicago-av. Also, 9x12, 10x14, and scatter sizes—new and used. New Broadloom carpeting at a saving. H. C. Nahigian & Sons, Inc. [illegible] 6110. Call Monday. Open Monday ev[illegible].

To Be Sold Today, Sun., 1-5
Fine furnishings from no. shore home and add. Engl. mah. dining rm. suite, down filled sofa and chairs, love seat, solid mah. kneehole desk and tables, grandfath. clock, import. lamps, paintings, Persian rugs, Meissen, Dresden, silver. Chicago Art Galleries, 5250 Broadway.

Used—Rug Bargains—New
Orientals—24x13, 19x12, 18x11, 17x12, 16x11, 15x12, 14x10, 13x10.6. Many others. Carpets and Domestic rugs, 29x12, 15x12, 15x14, 15x11, 15x9. Many others. Open Sunday—Also evenings. Holly 3080. 6610 N. Western. NEAR EAST RUG CO.

IN SCHAULER STORAGE
NO FINANCE CO.; DEAL WITH US.
$350 3-4 rooms sample furniture....$169
9x12, 12x15 rugs; Wilt., Broadlm.$15-$59
4644 N. WESTERN-AV.
OPEN DAILY TO 9 P. M. EXC. WED.

PENTHOUSE furnishings [custom made], Divine love seat; oil paintings, chairs, lamps, rugs, bedrm. set, automatic gas range. Apt. A, 10 W. Elm-street.

SACRIFICING French living rm. set; lamps; mirrors; Chinese rug; and Dresden Candleabra set. All in excellent cond. 5240 Sheridan-rd. Apt. 520. Sunnyside 2006.

LVG. city—Must sell at once, living rm. set, love seat, twin bed and dble. bedrm. sets. Frieze carpeting 10x19 ft., desk, studio couch, etc. Peters, 814 Sunnyside.

SACRIFICE—Unusual dining room set, special finish; 2 high back carved formal chairs; antique Chinese cabinet. Edgewater Beach Apts., Apt. 1109.

WALNUT dining room suite, almost new ultra violet ray lamp, mahog. library table, misc. living room furniture; reas. 3300 Lake Shore-dr., Apt. 7-E. Bit. 5019.

LIV. rm. desk; 2 twin bedrm. sets; 10 pc. din. rm.; mirror dress. table; carpeting; drapes; rock crystal glasses; mod. kit. table, chairs; Thor wash. mach. Bit. 0222.

BARG. at sac.—9 dozen Rogers 1847 silver, lightly monogrammed. Ecart pictures; painted bedrm. set; drapes; spreads; all mirror dress table. Buc. 4580.

$350 ORIENTAL rug, excel. cond., $110. Other fine Orientals: 6x9, $50; 4x7, $20. Hi grade Wilton, 9x12, $2[illegible]. Also 11x13, 12x25, 10x14. 1249 Devon; today, 12 to 5.

SAC.—9x12 brown Wilton rug; 12x18 Broadloom; din. set, table, dishes, stove, misc. Strom, 6235 N. Francisco. Bri. 5423.

5 PIECE breakfast set and 9 piece din. rm. set—Sacrifice; excel. cond.; modern. Long. 9779 or call at 5835 N. Drake.

MUST SACR. apt. grn. piano; two bedrm. sets; din. rm. set; commodes; dishes; carpeting, etc. Private. 939 Winona, 1st.

BEDROOM furniture—8 month old, 6 piece, bleached mahogany sleigh beds; leaving city immed. Superior 1949 evenings.

MODERN Walnut bedrm. suite, Hollywood vanity and bench, etc. Was $395, now $50. Priv. 5555 Sheridan, Apt. 316, from 1 to 6.

LEAVING city—Sac. 18th century liv., dining and bedrm. furn., rugs, desk, lamps, books, etc. Used 6 mos.; will sep. Sun. [illegible]

DAVENPORT, hand painted screen, unusual chaise lounge, oil ptgs., engravings, drapes, ant. desk, flat silver. Delaware 1185.

HANDSOME overstuffed davenport — Perfect condition; 2 chairs and 2 floor lamps. Phone Longbeach 6000, Apt. 582.

LEAVING town—Must sell quickly furniture and hshld. effects; 8 rm. apt.; Holland, Lakeview 0344 or Randolph 7200.

BEDRM., din., liv. rm. furniture, carpeting; reas. Bernard, 524 Briar. Lak. 7886.

LIV. rm. suite, 2 pc., leath. top; mahog. coffee table. 744 Aldine. Gra. 8023.

7 RMS. fine Fr. furn.; twin bedrms., Ven. blinds, rugs. 931 Argyle. Green. Sun. 3226.

SAC.—6 rm. beau. furn., used 2 mos.; par., din., 3 bed sets, rugs; sep. Dir. Lon. 2540.

GRAND piano, $85. Oriental rugs, sm. rad., odds and ends. 5811 Winthrop. Edg. 9305.

DINING suite—9 pc.; walnut; valuable Rockford made. Gershun, 632 Addison.

HIGH GRADE full sized mattress—Exc. cond. $6.50. Call Sun., 1-5. Rog. Pk. 7377.

SAC.—Carpeting; Ven. bl.; grand piano; furn., 6 rms. 6506 N. Campbell. Bri. 17[illegible].

LIKE new—Din. rm. set; 6 uphol. chairs; china cabinet and server. Buck. 0983.

6 RM. apt. furniture—Will sell separately; D. C. Frig. 1245 N. Clark-st., 2d flat.

BEDROOM set, 9x12 rug, extra mattress, oil heater; priv. party. 442 N. Wells. 3d fl.

RUGS—Domestic and genuine Orientals, also furniture; leaving city. Bri. 6434.

RUGS, 8x10, 9x12, 12x15, and Carpeting; like new, $15 UP. 3909 N. Ashland-av.

10X17 ORIENTAL, 2 9x12 Chinese; odd fur. 1528 W. Greenleaf, 2d. Bri. 7663.

COMPLETE furnishings of 5 rms.—Must sac. Priv. party. 1261 Norwood. Bri. 6699.

LEAVING city—Sacrifice complete furnishings 5 rm. apt. 2709 W. Albion, Apt. 1.

BABY grand piano and other household furniture. 5000 Marine-dr. Apt. 7A.

REPOSS. 3 rms.—Like new. $99. $5 down. Sun. till 6. Advance whs., 4342 Broadway.

BEDRM. suite, dining rm. set and a wheel chair; reasonable. 1758 Sunnyside-av.

MUST dispose contents of 6 room apt.—Price. 3737 Pine Grove-avenue.

TUXEDO sofa remade, Ital. broc., $75. Appointment only. Rav. 5026.

FURNITURE and furnishings—7619 Sheridan-rd., 1st. Rog. Pk. 3233. Priv. party.

BEST offer takes apt. grand, living, dining, bedroom sets. Quan. Whi. 6211.

SACR. for quick sale—Suite of furn., incl. excellent studio piano. Sup. 1157.

Northwest Side.

USED RUG MART
CHICAGO'S LARGEST USED RUG DISTRIB. MUST SELL AT ONCE. 1,658 RUGS. 685 unclaimed 6x9, 9x12 to 12x20..$[illegible] 492 samples, 4x7, 9x12 to 12x24..$5-$73 1,500 sq.yds.taupe carpet, $1.50. Act quick. Amer. Pneu. Carpet Clnrs., 3920 Armitage. Op. Tuesday, Thursday and Saturday eves. Open Sunday, 11-5. Easy terms.

OR. Rugs—7x10 and smaller; stud. davpt., bedr. suite, dishes, utensils, dinet set, odd chairs, etc. 4023 N. Keeler, Apt. 2-E. Mui. 4228.

BRAND new J. Lind and 4 poster wd. beds; mod. beds, coil sprgs., mattress, $5.75 ea.; twin innerspr. studio couches, $17.50; 3 pc. bedrm. suites, $39.75, cash or tms. Chicago Bedding Co., 2645 Milwaukee, Alb. 1111.

MUST sac. today—Beaut. fur., love sofa, chrs., piano, radio, 10 pc. din. set, bedrm. sets Chin. rugs, carpeting, silk sprds., curtains, drapes, bric-a-brac. 3237 Olive-av.

MODERN dbl. bed, beauty rest spr. mattress, dresser, living rm. chairs, end tables, kitchen tbl., miscl. furn.; ex. condition; reas. Mohawk 3790. Sunday 11-5.

RUGS — 8x10-9x12-9x18-12x11-12x18. Many others; all kinds, sizes dom., Orientals. Caravan Rug, 3635 N. Central. Op. Sun.-eves.

DINETTE set, 9x12 rugs, table top range, etc. Priv. party. 2831 N. Harlem-avenue.

4 PC. walnut French bedrm. suite—Reas.; leaving city. 4338 N. Spaulding. Sternberg.

LVG. city—Selling furniture; 8 rm. home; incl. baby grand piano. 4552 N. Lawndale.

LIVING rm., dining rm., bedrm. furn.; like new, private party. 5257 W. Berenice.

FOR Sale—Furniture and reed parlor set; reas. 3223 W. Leland-av. Keystone 9761.

2 GULISTAN rugs—With pads, 9x12 and 6x9. Reasonable. Newcastle 2600.

HOUSEHOLD furns. — 9x12 rug, din. rm. furn., also studio couch, etc. Juniper 6250.

FRENCH sofa, table lamp, oil painting, pr. drapes, clothes; reas. Keystone 9642.

West Side.

MOD. twin bdrm. set, 9 piece walnut dining rm. set, child's desk set, sec., elec. sew. mach., 10x15 carpet and runner, dinner set for 8, bicycle. Col. 9845.

USED RUGS—9x12, 8x10, 6x9 $3.00. 500 YDS. USED CARPET .25 and .50. 228 N. CICERO-AV. OPEN EVES.

HOUSEHOLD furnishings—Excellent condition; sacrifice. 4157 W. 21st-place.

TWO 3 piece bedroom suites—Reasonable; excellent condition. 5567 W. Van Buren.

Suburban.

$60 MOD. davenport alters to twin beds, $25; apt. size grand piano, $50; $25 walnut brkfst. table, $7; walnut dressing table, $12; maple screen; 2 sm. wood chests; lge. bevel edge mirror, Coxwell chair, $3; No. 24 bicycle, $5; sgle. bedsprings, study table, dusty pink lge. drapes, new green shwr. curtain. University 5740.

COLLECTORS' PIECES—Exquisite old world furnishings of private home. These Ital., French, English and German period pieces cannot be duplicated. Oil paintings by prominent artists. Fine Orientals. Home for sale by owner. CALL WILMETTE 107.

COMPLETE furnishings of country home—Rugs, furniture, refrig. Kunstadter, 2163 Chestnut-rd., Homewood, Ill. Homewd. 240.

USED AUTOMOBILES FOR SALE.

B-U-R-K-E
DE SOTO-PLYMOUTH

Chicago's Most Reliable New Car Dealer
Continues to Offer Better Cars at
LOWER PRICES

'41 Buick 6 p. cp.; used. Barg.
'40 Buick sedan; r., h.... Barg.
'38 Buick sedan; r., h...... $445
'37 Buick sedan; r., h...... 375
'35 Buick sedan; r., h...... 195
'34 Buick sedan.............. 95
'40 Chev. sedan; r., h...... 645
'40 Chev. sed.; fully eq... 595
'40 Chev. cpe.; fully eq... 595
'39 Chev. sed.; fully eq... 495
'39 Chev. cpe.; fully eq... 445
'38 Chev. trunk sedan..... 385
'37 Chev. trunk sedan..... 295
'41 De Soto sedan; used. Barg.
'40 De Sot sed.; fully eq. 645
'39 De Soto sedan.......... 595
'39 De Soto coupe.......... 545
'38 De Soto sedan; r., h... 395
'37 De Soto overdr. sed... 375
'36 De Soto airflow sed... 295
'35 De Soto airflow sed... 195
'40 Dodge sed.; fully eq.. 745
'40 Dodge 6 p. opera cpe. 695
'40 Dodge sedan.............. 645
'39 Dodge sed.; fully eq... 545
'39 Dodge coupe.............. 495
'38 Dodge sedan.............. 395
'37 Dodge sedan; r., h..... 345
'37 Dodge sedan.............. 245
'36 Dodge sedan.............. 245
'40 Ford sedan; r., h........ 595
'40 Ford coupe; r., h........ 575
'40 Ford coupe................. 495
'39 Ford sedan; r., h........ 475
'39 Ford sedan................. 425
'37 Lincoln-Zephyr sed... 295
'40 Mercury sedan; r., h. 675
'39 Nash sedan; r., h........ 545
'38 Nash sedan; r., h........ 295
'39 Olds sedan; r., h........ 595
'39 Olds 6 p. opera coupe 545
'39 Olds sedan................. 495
'38 Olds sedan; r., h........ 395
'40 Pontiac opera coupe.. 695
'39 Pontiac sedan; r., h... 595
'39 Pontiac sedan............ 495
'37 Pontiac sedan; r., h... 395
'37 Pontiac sedan............ 295
'41 Plym. sed., used; r., h. Barg.
'40 Plym. 6 p. coupe........ 695
'40 Plym. sedan; r., h....... 695
'40 Plymouth sedan.......... 595
'40 Plym. coupe; r., h....... 545
'39 Plym. sedan; r., h....... 565
'39 Plym. sedan; r., h....... 525
'39 Plym. sed.; fully eq.... 425
'39 Plym. coupe; r., h....... 395
'38 Plym. sedan; r., h....... 375
'37 Plym. sedan; r., h....... 365
'37 Plymouth sedan.......... 295
'36 Plym. sedan; r., h....... 265
'36 Plymouth sedan.......... 195

200 Other Makes and Models to Choose From
NO CASH NEEDED
IF YOUR PRESENT CAR WILL MEET THE DOWN PAYMENT
18 MONTHS TO PAY
Open Evenings and Sunday
6444 S. WESTERN

1940 BUICK SUPER
4 door sedan; radio, heater, defroster.
$845
FRANK LYNCH BUICK
5330 and 4444 IRVING PARK
MULBERRY 1800. ALWAYS OPEN.

Buick 1939 Sed., $545
4 dr. tour. sed. equipped with radio, heater, sidemounts, w. w. tires. Cost new, $1,600; mech. perfect. Looks and runs like new. Terms, trade.
2317 S. MICHIGAN

BUICK—Late 1941, used special sedanet; maroon color; Rayon tires, Trippe fog lights; long and short wave radio; maroon, seat covers to match color of car; rear view door mirror; driven carefully, low mileage. Absolutely in perfect condition. Reason for selling, daughter going away to school. Price $1,100 cash. Call Miss Adkins, Victory 3232, 9-5 p. m., week days.

Buick '39 Club Coupe, $565
Popular special series 40 5 pass. coupe; large p. b. radio, htr., heavy duty w. w. tires; complete de l. access.; spotless orig. fin.; best mech. cond.; rare value at...$565
CLARK-MAPLE CHEV. 1038 N. CLARK.

BUICK 1941, $945
De luxe 4 door 6 passenger sedan; used little; radio, heater, defroster; terms; trade.
4635 WASHINGTON

'37 BUICK SEDAN
4 DOOR; RADIO HEATER.........$295
2246 S. MICHIGAN

BUICK 1940 SEDAN, $745
Buick 1939 sed.; radio, heater.......$575
BROADWAY BUICK CO.
5701 BROADWAY.

BUICK—'37 SPECIAL 4 DR. DE LUXE SED.
Outstanding Bargain, $259
2654 MADISON. NEVADA 8488.

BUICK—'38 4 dr. de luxe sedan; radio, htr.
REAL BARGAIN, $359
2654 MADISON. NEVADA 8488.

'41 BUICK SUPER—$1,095
De luxe 4 dr.; Radio, Heater, Air Cond.
OPEN SUNDAY. 5718 BROADWAY.

BUICK '40 SUPER, $785
De l. 4 dr. sed.; all extras; 2 tone, etc.
COLUMBIA MOTORS. 2737 N. CICERO.

BUICK 1933 SEDAN—4 dr. Only $75. NO CARRYING CHARGES. $2 service fee is all you pay on our 8 mos. time deal. Studebaker Branch, 1836 Ridge, Evanston.

BUICK—'40 super 4 dr. de luxe sedan; heater, radio, white walls. Sacrifice for best offer. Dealer, 1252 S. Kolin.

BUICK—1934 4 DOOR SEDAN.........$95
Model "47"; heater; good transportation. Oak Park Buick, 639 Madison, Oak Park.

BUICK—1940 conv. coupe; excel. cond.; new top, pract. new white wall tires, radio, heater. Best offer. Owner, Superior 7271.

BUICK—1941 blk. torp. super sed.; rad., heat., w. w. tires, seat covers, low mileage. Sac., priv. party. LINCOLN 7590.

BUICK—1941 used Century 4 dr. sedan; radio, htr., w. w. tires; sacrifice; private party. Wellington 4168 between 5:30 and 9.

BUICK—'39 4 dr.; htr.; rad.; etc.; cond.; sac. because of death. Carrick, 1118 N. State.

BUICK—'36 ROADMASTER CONVERTIBLE. New top. $175. 7411 South Shore-dr.

BUICK—'38 4 door special sedan; radio, heater. Will sac. 4040 N. Ashland, 1st apt.

BUICK—'40 conv. coupe...............$779
KROLL DODGE. 7124 S. HALSTED.

BUICK—'41 Limited 5 p. sed. Executive car. ROBERTSON BUICK, 1000 S. WABASH.

BUICK—'36; 81 trunk sedan; side mts.; $315. Private. Sax. 1900, except Sunday.

BUICK—'39 super 4 dr. sed.; cost $1,356; good cond. $850. Keystone 9009.

BUICK—1940 sed. Ser. 40. Radio, htr., w. w., etc. Like new. See this! 6208 Cottage Grv.

BUICK—1936 sed.; rad., htr., etc. A rl. barg. 6208 COTTAGE GROVE-AV.

BUICK—1938 special 4 dr. sed.; black; runs perfectly, like new; extras. BUC. 6900.

BUICK—'36 sedan; gd. cond.; will accept best offer. 3625 Indiana-av, Calumet 5055.

USED AUTOMOBILES FOR SALE.

YOU DO NOT
G-A-M-B-L-E
WHEN YOU BUY
FROM
W-E-N-Z-E-L
BECAUSE

All our cars are thoroughly reconditioned by our own factory trained mechanics, also you receive a written guarantee with every car. Our 1942 Plymouths are here now and we have to make room!

A FEW EXAMPLES

'41 De Soto sedan..$995
Beautiful Dark Blue Custom Sedan. Has large built-in radio, heater, all super de luxe appointments. Hardly used.

'41 Plymouth sedan.$795
This car has been used so little it cannot be told from new. Black finish.

'40 Willys Sedan...$545
Very low mileage; heater, radio.

'40 Hudson 5 p. sed.$545
Built-in radio and heater. Beaut. green fin.

'39 De Soto sedan..$545
Beautiful dark green finish; built-in radio, heater, trunk, loads of extras.

'39 Olds sedan.....$545
Radio, heater, beautiful green finish.

'39 Plym. 7 p. sed..$545
This is an IDEAL family car. Black fin.

'39 Plym. 4 dr. sed..$395
Built-in heater. Beaut. black finish.

'39 Chrys. 4 dr. sed.$495
Radio, heater, Beaut. gray finish.

'38 Chev. Mast. sed.$365
This beautiful, newly painted Master De Luxe is truly a steal at this price.

'38 Plym. 4 dr. sed..$395
Lovely gray fin.; htr.; large, roomy int.

'37 Chrys. 4 dr. sed.$285
Famous Imperial model, with a black fin.; large radio and heater.

'37 Ford sedan.....$225
Economical 5 pass. model; a real buy!

'37 Dodge 2 dr. sed.$265
Large 5 pass. model. Beaut. blue. Heater.

'32 Chevrolet sedan........$ 45
'32 Buick sedan................ 65
'34 Plymouth sedan.......... 65
'34 Buick sedan................ 95
'35 Plymouth sedan.......... 95
'35 Ford sedan................. 85
'36 Dodge sedan............... 145
'36 Chrysler sedan............ 145

Auth. De Soto-Plym. Dealer
W-E-N-Z-E-L
1-1-4-3 DIVERSEY
Open Eves. and Sunday

100 BARGAINS—ALL MAKES, MODELS. 244 MADISON-ST., OAK PARK.

BUICK 1941, $1,075
SUPER MODEL 51
De luxe torpedo 4 door 5 pass. tour. sed.; trunk, pushbutton radio, underseat heater, defroster, air cond., w. w. tires; used little; like brand new. We have it for $1,075.

BUICK 1940, $775
TORPEDO SUPER SEDAN
De luxe 4 door, 5 passenger touring sedan; trunk, heater, defroster, air conditioner, blast horns, fender skirts; like brand new. We have it for only...$775
EASY TERMS. WE TRADE. OPEN SUN.
3939 WASHINGTON

BUICKS
1941 Torpedo de luxe sedan; used slightly.
1940 Super convertible coupe 6 pass. de l.
1940 Torpedo Roadmaster de luxe sedan.
1940 Limited de luxe 6 wheel sedan.
1939 Roadmaster de luxe 6 wheel sedan.
1937 Special de luxe sedan, like new.
PRICED $445 TO $1,075.
F-E-L-Z. 1132 DIVERSEY-BLVD.
OPEN SUNDAY.

BUICK '41 CONV. CPE.
Super model 56C; maroon, white wall tires, radio, heater, and defroster. So carefully used will pass for new. Ask for Mr. Blaschek's car.
NORTHWEST BUICK, 3801 Lawrence-av.

BUICK—'40 Century 4 dr. sedan; radio...$875
Buick—'40 super 4 dr. sedan; radio..... 875
Buick—'40 super 5 pass. cpe.; radio..... 850
Buick—'39 special or Century sedan..... 575
Buick—'37 special or Century sedan..... 375
Buick—'36 special or Century sedan..... 230
JAMES LEVY BUICK, 3257 S. Michigan.

BUICK—1941; used spec. 4 door; very low mile.; rad., htr., defr., w. w. tires; cost $1,310; best off.; may trade; pri. Gra. 5363

Cadillac '40 Fleetwood 75
Custom built 5 pass. town sedan. Equipt with 6 wheels, 2 fender mountings, white wall tires, built-in radio, heaters, defroster; 141" w. b. Beau. gray metallic finish with gray broadcloth upholstery to match. Cost originally $4,600. Sell for a fraction of original cost. See this beautiful car today!

Cadillac '39-60 Spec. Sed.
Original torpedo Fleetwood touring sedan. Equipt with push button radio, heater, air conditioning unit, defroster, white wall tires. Beau. gray finish with dark gray broadcloth upholstery trimmed with leather. Original cost $2,595. Sacrifice for....$895
PETERSEN CHEVROLET
24TH AND MICHIGAN. ALWAYS OPEN.

CADILLAC '41 SED.
Custom De Luxe Model 63
Late 4 dr. trk. trg. sed.; Cadillac radio, air cond. unit, htr., w. w. tires. Will sac. at substantial savings. This car used only 60 days. Guar. 90 days. Terms same as buying a new car.
—2247 S. MICHIGAN—

1941 Cadillac 61 Sedan
4 door, de luxe equipment; radio, heater, seat covers, puncture proof tires, black finish. Used very little. Will pass for new. Big discount. Terms, trade.
2317 S. MICHIGAN

'41 CADILLAC "60S"
Special custom built Fleetwood sedan; radio, heater, defrosters, custom seat covers, fog lights, w. w. tires. This slightly used car will pass for new. Must sacrifice.
Midwest Auto, 2240 S. Mich.

CADILLACS
1941—62 Sport sedan; de luxe; used; save.
1937—75 Fleetwood 7 pass. de luxe sedan.
1937—60 Sport sedan; 6 wheel, de l....$350
F-E-L-Z. 1132 DIVERSEY-BLVD.
OPEN SUNDAY.

CADILLAC—1936 7 PASS. LIMOUSINE. Equipped with many accessories, including w. w. tires, heater, very clean.
ROMY HAMMES. FORD DEALER.
2515 S. MICHIGAN. CAL. 3131.

CADILLAC—'38, 60 special 5 pass. sedan; chauffeur driven; offered by orig. owner; $595 cash. May be seen at 310 Church-st., Evanston. Ph. Davis 1111; ask for Sven.

CADILLAC—'39 4 dr. sedan, model 61. Radio, heater; practically new w. w. tire; original cost over $1,900. Yours for..........$695
CHRYSLER DEALER. 3041 LAWRENCE.

CADILLAC—1935 convertible sedan; fully equipped; like new. 3701 N. Western.

CADILLAC—'34 4 dr. sed.; htr.; good condition. $75. 1050 Winona, bsmt. EDG. 1886.

USED AUTOMOBILES FOR SALE.

AGAIN WE WERE
RAIDED
BY THE
VICE SQUAD
All of the Vices of our Finance Company made a hurried raid and
YELLED YEH-MAN!!
HERE'S THAT
BRAND NEW Payment Plan
SO MISTER—
HERE'S A PLAN THAT
HAS NO SISTER
S-H-H-H!!
It's a DEEP secret that I should KEEP; but "PEEP-PEEP-PEEP" Here 'Tis:
IF YOU'RE
WORKIN'
WE'RE NOT
SHIRKIN'
Come in today, select a car, and
Pay-on-Pay-Day
WEEKLY—SEMI-MONTHLY—MONTHLY

'38 Studebaker 4 door sedan.....$399
'36 Olds. sport coupe............ 247
'37 Ford sport club coupe, 5 p.. 239
'37 Buick Roadmaster 4 dr.; htr., radio.......................... 366
'37 Pontiac 6 4-door trg. sedan.. 333
'36 Ford tudor trg.................. 131
'37 Ford tudor; radio.............. 199
'37 De Soto 4 door sedan......... 263
'40 Packard 4 door sedan......... 699
'38 Plymouth 4 door sedan........ 297
'38 Buick Special 4 door sedan.. 398
'37 Buick Special sedan........... 298
'36 Cadillac 4 door sedan......... 199
'38 Zephyr 4 door sedan........... 397
'36 Plymouth 4 door sedan........ 199
'36 Chev. sport coupe.............. 196
'38 Chev. sport sedan.............. 348

Owe a balance on your car?
SWELL! We'll pay it off and trade you a newer and finer model. Take as long as
18 MONTHS TO PAY

'40 Buick super 4 door sedan...$699
'40 Plymouth 4 door sedan........ 522
'37 Lincoln Zephyr sedan.......... 333
'37 La Salle 4 door sedan......... 199
'38 Olds. 6 club coupe............. 377
'37 Chevrolet 4 door sedan....... 263
'34 Lincoln 5 pass. club coupe... 144
'38 Ford "85" de luxe tudor...... 299
'40 Hudson 4 door sedan.......... 437
'37 Packard 4 door sedan......... 299

'28 Chev. coupe.$76	'34 Ford 4 door.$ 82
'35 Ford coupe. 81	'35 Dodge sedan. 123
'35 Ford 4 door 97	'34 Chrysler 4 d. 74
'33 Ford rdst... 77	'36 Chev. sedan. 132
'33 Dodge sedan 66	35 Chev 1½ t. panel 99

100'S AND 100'S OF CARS as low as $3 per week
ZENOFF—E-Z Terms
5545 N. Clark Edg. 1818
OPEN ALL DAY SUNDAY

R-U-B-Y
America's Largest Chevrolet Dealer

'31 CHEVROLET 4 door sedan.........$ 65
'33 PLYMOUTH 4 door sedan............ 85
'34 CHEVROLET 4 door sedan.......... 95
'34 BUICK 4 door sedan................ 100
'35 CHEVROLET 4 door sedan......... 125
'36 TERRAPLANE 4 door sedan........ 145
'36 HUDSON 4 door sedan.............. 165
'35 PLYM. de luxe 4 dr. sedan........ 160
'36 FORD 4 door sedan, rad., htr..... 195
'37 FORD tudor; rad., htr............... 225

Ruby Chevrolet, Inc.
7158 Stony Island
OPEN EVES.-SUN. FAIR. 9600

CHEVROLET
1940 Special De Luxe Convertible Club Coupe
A beauty—maroon finish with red leather upholstery and white wall tires. Has everything in de luxe equipment, including a push button radio. A beautiful car priced to sell today.
BRAUD—Ford Dealer
6647 S. WESTERN-AV.
OPEN ALL DAY SUNDAY.

CHEV. 1940, $645
SPECIAL de luxe 5 pass. club coupe; pushbutton radio, heater, defrost, blast horns, electric clock, w. w. tires. This car will pass for brand new. We have it for $645.
EASY TERMS. WE TRADE. OPEN SUN.
3939 WASHINGTON

1940 Chev. Sedan, $595
Jet black town, pushbutton radio; all de luxe equipment; extremely low mileage. Low G. M. A. C. terms. Op. eves. and Sun.
CHICAGO-AV. CHEVROLET CO.
Chicago-av. at Austin-bl.

'40 Chev. 5 Pass. Coupe, $595
DE LUXE, knee action, original paint, dual equipment. Terms, trade.
MIDWAY CHEVROLET CO.
6522 COTTAGE GROVE.

CHEVROLET '40 SPECIAL
Special de luxe 4 dr. with htr., trunk. Very clean car. Only $595. NO CARRYING CHARGES. $2 service fee is all you pay on our 8 mos. time deal. STUDEBAKER LOT, 4656 MADISON.

Chev. '38 Town Sedan, $365
De l. 5 pass. sed. Extended trunk. Knee action. Orig. green fin. Best buy in town.
CHEVROLET DEALER. 940 MILWAUKEE.

Chev. '37 Town Sedan, $265
De luxe, knee action, extended trunk, heater. One-third down, 18 months to pay.
CHEVROLET DEALER. 940 MILWAUKEE.

CHEV.—Late '37 Master de l. 2 dr. trk. sed.; radio, heater; uphols. and paint like new; motor does not burn oil; exc. tires; guar. 30 days; $315; terms; trade.
661 E. 71ST. TRIANGLE 9177.

Chev. '39 5 Pass. Sed., $395
Orig. jet black finish; vacuum gear shift; trunk space; compl. de l. access. and equip.
CHEVROLET DEALER. 940 MILWAUKEE.

1940 CHEV. CONV. CLUB CP.
Radio, heater, w. w. tires. Open Sunday.
1018 CHURCH-ST.. EVANSTON.

CHEV. — '41 Master de luxe town sedan; Used. Htr., low mileage. Perf. cond. Carefully driven. $645. Priv. party. Tri. 5114.

CHEVROLET—'40 Spec. De Luxe 2 dr. sed.; wh. wall tires; fully equip., radio, htr., seat covers. Private party. $650. Ind. 7101.

CHEV.—Late '36 Master de l. 4 dr. trk sed.; except. clean; guar. 30 days; $185; terms; trade. 661 E. 71st. Triangle 9177.

CHEV.—'32 rmble. seat cpe.; very clean; $50. 661 E. 71st. Triangle 9177.

CHEVROLET—'36 2 dr. trunk sedan; very clean; $215. Inquire garage. Van Buren 8480

CHEV.—'40 5 pass. trk. sed.; rad., htr., $575 Warner, 958 Diversey, cor. Sheffield.

CHEV.—'36 4 d. spt. sed.; A-1 cond.; many ex.; new tires; priv. pty.; eves. Hol. 4841.

CHEVROLET—'36 sedan; rad., heater; sell unpaid balance. Whitehall 8038.

CHEV.—'41 2-dr. de luxe; used; $225. Take over note or will trade. Normal 9354.

CHEV.—'34 2 door master de luxe sedan. htr.; runs good; $95. 5009 S. Ada.

CHEVROLET—'38 2 dr. Master sedan; htr.; priv. party; $300 or best offer. Holly. 9646.

CHEVROLET—1940 town sedan. A real beau. Mechanically right. 6208 Cottage Grove-av.

CHEV.—'35 sed.; a dandy buy at only. $135 McMANUS CHEV. 6640 S. WESTERN.

CHEVROLET—'37 2 dr. sed. mas. de l.; very clean; reas. 7026 S. Fairfield, bsmt. flt.

CHEVROLET—'37 mas. 2 dr. sed.; htr. Priv., $250. Olson, 2847 N. Austin. Berk. 6186.

CHEVR.—'38 master de luxe 2 dr. sed.; rad., htr., clean. $375. 3011 N. Racine.

CHEVROLET—1934 Master 2 dr. sedan htr., clean. 124 E. 16th-st. Victory 9871.

CHEVROLET—'36 sedan..................$185
McFarland Keenan, S. E. Cor. 76th-Halsted.

CHEVROLET—'39 Master de luxe 2 door sedan; htr.; reas. Alb. 6745. Sun. or eves.

CHEVROLET—1936 coach. $175; good condition. 8153 S. Stewart. Rad. 0897.

CHEVROLET—'40 master de luxe 4 dr. sed. A-1 cond.; very reas. 1650 N. Major-av.

USED AUTOMOBILES FOR SALE.

NO MONEY NEEDED
Due to our high trading, your present car may cover the full down payment.
Come In—Let Us Show You Our Easy Finance Plan
200 Like New Cars Drastically Reduced

'41 Buick conv. club cpe.; r., htr.; used
'41 Plym. 4 dr. spec. sed.; ra., htr., used.
'41 Dodge de l. sed.; fluid dr.; r. h.; used
'41 Chrysler de l. sd.; fluid dr.; r., h.; used
'41 Olds sedanette; hydr. trans., r., h.; used
'40 Buick limited custom sedan; radio, htr., w. w. tires; like brand new...$895
'40 Chrysler sed.; fluid dr.; rad., htr. 795
'40 Buick sed.; de l.; trunk, rad., htr. 695
'40 Olds Cruiser torp. sed.; rad., htr.. 795
'40 Packard de l. trk. sed.; rad., htr.. 695
'40 Pontiac de l. sed.; rad., htr........ 595
'40 Hudson de l. sed.; rad., htr........ 545
'40 Plymouth de l. sed.; rad., htr..... 545
'40 Chrysler trunk sed.; rad., htr...... 695
'40 Nash de l. sed.; air cond., rad..... 645
'40 Nash club coupe; rad., htr., overdr. 645
'40 Dodge de l. sed.; rad., htr.......... 595
'39 Buick de l. sed.; rad., htr.......... 545
'39 Olds de l. trunk sed.; rad., htr.... 495
'39 Olds club coupe; rad., htr.......... 495
'39 Chrysler de l. trunk sed.; rad., htr. 495
'39 La Salle de l. trunk sed.; rad., htr. 545
'39 Linc. Zeph. cust. sed.; r., h., w.w. 545
'39 Pontiac de l. sed.; rad., htr........ 425
'38 Buick touring sed.; rad., htr....... 425
'37 Buick 7 pass. sed.; rad., htr....... 395

'37 Ford sed.. $195	'34 Buick sedan.$ 95
'37 Stude. sed.. 225	'36 Hudson sedan 195
'36 Olds sedan. 145	'34 Dodge sedan. 75
'35 De Soto cp. 145	'36 Dodge sedan. 195
'35 Chev. sedan 95	'34 Olds. sedan.. 75
'35 Buick sedan 95	'34 Cadillac sed.. 95
'35 Pontiac sed. 145	'34 Pontiac sedan 95
'34 Plym. sedan 75	'33 Chev. sedan.. 45

FOR THE BEST BUY AND SQUAREST DEAL IN CHICAGO IT'S THE
CHICAGO—MOTORS DISTRIBUTORS
8106 S. HALSTED

EASY TO BUY EASY TO PAY
Ask About Our Savings Plan
Don't Wait, Come in Today
IMMEDIATE DELIVERY

'41 Buick spe. 4 dr. sed.; eqpd.; used.$995
'41 PONT. sedanette; r., h., w.w.; used 965
'40 PACKARD limousine; beauty.....1,295
'40 BUICK Ltd. 4 dr. sed.; rad., htr. 875

'40 Stu.Chm.cp.$595	'38 Dodge sed....$565
'40 Stu.Chm.sd. 595	'38 Pack. 6 sed. 465
'40 Mercury sd. 745	'38 Pack. 8 sed. 465
'40 Buick su.sd. 795	'38 Chev. sedan.. 345
'40 Pack. 6 sed. 745	'37 Buick 41 sed. 365
'40 Pont. 6 sed. 695	'37 Plym. del. sd. 295
'40 Dodge sedn. 665	'36 Pack. sedan.. 225
'40 Pont. tor.s. 745	'36 Chev. 4 drs. 125
'39 Plym. sed.. 495	'36 Plym. sedan. 165
'39 Plym. cpes. 495	'36 Ford sedan... 145
'39 Nash 6 sed. 495	'36 La Salle sed. 145
'39 Buick 40 cp 565	'35 Pack. 4 dr.. 185
'39 Buick 41 sd 565	'35 Ford sedan... 95
'39 Chrysler sd. 565	'34 Pontiac sed.. 85

MOST CARS HAVE RADIOS, HEATERS.
NORTHERN ILLINOIS DISTRIBUTORS.
2222 N. Cicero
BERKSHIRE 4500. ALWAYS OPEN.

Compare Our Prices!

'34 Ford sed....$45	'34 Pont. sed......$45
'32 Chev. 4 dr.. 45	'33 Chev. R. S. cp. 65
'34 Plym. sed.... 65	'35 Ford sed...... 75
'35 Hudson sed.. 85	'35 Stude. cpe. .. 95
'34 Dodge sed... 95	'35 Pont. 4 dr..... 95
'35 Plym. d.l. sd. 95	'34 Buick 4 dr....115
'35 Chev. sed....115	'36 Plym. 4 dr.....125
'36 Terrap. sed..145	'36 Dodge 4 dr....145
'36 Chrys. 4 dr..165	'36 Ford sed. 165

150 OTHERS TO CHOOSE FROM.
Midway Chevrolet Co.
55TH AND STATE

NO CASH DOWN

'39 Olds. 6 sed.$495	'36 De Soto Airfl.$150
'36 Chrys. 4 dr. 165	'33 La Salle conv. 125
'37 Pont. 4 dr. 295	'40 Hud. sed..... 495
'39 Ford sed... 345	'37 Chev. sed.... 225
'37 DeSoto 4 d. 295	'34 Chev. 75
'36 Pontiac sed. 195	'35 Nash 6 sed... 65
'34 Ford sedan. 35	'38 Pack. cn. sed. 445
'37 Stude. cpe. 195	'36 Olds. 6 sed... 195
'38 Chev. 4 d.t. 315	'34 Stude. 4 dr... 75
'38 De Soto 4 d. 385	'36 Plym. 2 dr... 165
'36 La Sal. 4 dr. 195	'33 Plym. coupe.. 35
'36 Nash sed... 195	'35 Plym. d. l.... 95

2755 W. MADISON
2919 W. MADISON
LOWEST FINANCE RATES.

'38 CHEVROLET..........$365
4 door trunk sedan, fully eqpt.
'37 CHEVROLET..........$285
De luxe 5 pass. sedan, fully eqpt.
'36 CHEVROLET..........$225
De luxe coupe; like new; fully eqpt.
WRITTEN GUARANTEE. TERMS. TRADE. 67 OTHER MAKES AND MODELS. SHOWROOM ALWAYS OPEN.
2342 N. CICERO

Chev. '36 Town Sedan, $175
5 pass., extended trunk, radio, heater, good mechanically. Terms, 18 months.
CHEVROLET DEALER. 940 MILWAUKEE.

CHRYS. 1939, $545
De luxe 6 cyl., 5 pass. touring sedan. OVERDRIVE, radio, heater, defr. Like brand new. We have it for only $545.
EASY TERMS. WE TRADE. OPEN SUN.
3939 WASHINGTON

CHRYSLER—1941 Saratoga sedan. Used. Beautiful dark green, radio, comfort, master heater, fluid drive, overdrive, vacumatic transmission, etc. Must sacrifice. See Sunday. Mr. Schneider, 1132 Diversey-blvd.

CHRYSLER—'39 Imperial 4 dr. sed.; perf. cond.; overdr., htr., rad., w. w. tires. $625. Graceland 8328.

CHRYSLER—'36 tudor sed.; private; exc. cond., clean. Wellington 2808, Albert.

CHRYS.—'36; beaut. 4 dr. sed.; caref. driv. Splendid cond. thruout. Reas. Col. 7246.

CHRYSLER—'37 Royal sed.; radio, heater; sell unpaid balance. Delaware 0810.

CHRYSLER—'39 4 door sedan; overdrive; $545. 3934 N. Kimball-av., 2d floor.

CHRYS.—'33 de l. coupe, rumble seat; new brakes; $45. 1742 N. Newcastle. Mer. 3417.

1940 CROSLEY CONV. SEDAN........$195
5 pass. paint, tires, mech. cond. excel.
2317 S. MICHIGAN.

DE SOTO '40, $695
4 door sedan. Radio, heater, white walls.
Martin, 7615 S. Ashland

DE SOTO—Late '37 de l. 4 dr. trunk sedan; 6 cyl.; perfect motor; radio, heater; does not burn oil; clean inside and out; tires really like new; guar. 30 days; $255; terms; trade.
661 E. 71ST. TRIANGLE 9177.

DE SOTO—'34 Airflow sedan............$145
SUNNYSIDE AUTO CO.
4511 Lincoln-avenue. 4428 N. Western.

DE SOTO—1937 conv. sedan; radio, heater. See this sporty car. Real bargain.
BEN T. WRIGHT. 1101 N. CLARK.

DE SOTO—1940 de luxe sedan. Radio and heater. Low mileage. Private party. L. O'Brien, 2847 W. Madison.

DE SOTO—'37 4 dr. trunk sedan; radio, htr.; $245; private. Call Van Buren 8480.

DE SOTO—1936 4 dr. sedan............$145
CHAPPELL CHRYSLER. 6200 S. Western.

DE SOTO—'40; like new; low mileage; private owner; $775. 2019 Montrose.

DODGE—'39 4 dr. sed. Radio, heater. Bargain at $525. Chrysler-Plymouth Dlr., 6051 Cottage Gr. Mid. 4202.

DODGE—1938 4-DR. TRUNK SEDAN. Black; de luxe. Clean inside and out; $395.
7320 STONY ISLAND. MID. 6404.

DODGE—'40 2 DOOR SEDAN. $625; LOW MILEAGE; REAL BARGAIN; PRIV. PARTY. CALL HYDE PARK 5300.

DODGE—1941 used cust. town sed.—Rad., htr., w. w. tires, seat covers, low mi.; must sell; pri. pty.; best off.; Simons, 1430 Lunt.

DODGE—'37 4 dr. de luxe sedan; radio, htr.; sacrifice; $275. 2654 Madison. Nev. 8488.

DODGE—'36 coupe......................$195
GOODRICH CHRYSLER. 4125 Lincoln-av.

DODGE—1940 aux. coupe; excel. cond.; low mile.; priv. owner; $650. Pullman 8360.

DODGE—'39 de l. coupe; rad., htr.; perf.$495
Royal Sales, 1930 Milwaukee, cor. Western.

DODGE—1938 4-dr. sedan; special.......$389
Royal Sales, 1930 Milwaukee, cor. Western.

DODGE—1938 sedan; a real buy; $385.
6208 COTTAGE GROVE-AV.

DODGE—1934 coupe; perfect condition; real bargain, $85. 2709 Leland, 1st fl.

DODGE—'35 coupe; heater, $125 or trade for sedan. Private. 3909 N. Ashland.

USED AUTOMOBILES FOR SALE.

PACKARD... ...CHICAGO
OPEN SUNDAY

'41 Buick Clb. Cpe.$1,095
SUPER, gray finish. Rad., htr., clock. Used very little. W. w. tires. A beauty.

'40 Pontiac Clb. Cpe.$845
TORPEDO gray finish, rad., htr., w.w. tires.

'40 Mercury Cl. Cpe.$695
Blue finish. Radio, w. w. tires.

'36 Cord 4 dr. Sed..$325
Black finish. Radio, heater, etc.

'37 Stude. 4 dr. Sed.$295
Black finish. Fully equipped.

'40 Packard 2 d. Sed.$750
Radio, heater, clock, etc.

'40 Olds Sedan.....$875
Maroon HYDROMATIC rd., htr., w.w. tires.

'40 Buick Sedan....$875
Gray. Radio, heater, w. w. tires.

All Makes and Models
LOW FINANCE RATES

Packard-Chicago
24TH AND MICHIGAN
CALUMET 7413

STUDEBAKER
FINAL WEEK
NO CARRYING CHARGE
and
NO INTEREST
$2 service fee is all you pay on our 8 mos. time deal.
175 CAR SELECTION
Practically every popular make and model
STUDEBAKER
USED CAR DEPT. STORE.
26TH and MICHIGAN
CALumet 6492. Open Eves. Sundays.

$25 to $100 Down
On cars, $75 to $300.
STATE-CITY LICENSE FREE.

'41 Olds.sd.us.$1,085	'38 Plym. sed...$365
'41 Buick s.u. 1,035	'37 Buick sed.... 335
'41 Dodge sd.us.$895	'37 Dodge cpe... 295
'41 De S. cp.us. 795	'37 Pont. sed... 295
'41 Nash sd.us. 845	'37 Ford sed.... 165
'41 Buick cp.u.1,065	'37 Olds. sed.... 295
'40 Olds. hyd.s. 865	'36 Ford sed.... 145
'40 Buick sed. 795	'36 Dodge sed.... 195
'40 Chrys. sed.. 665	'36 Olds. sed.... 225
'40 Chrys. sed.. 765	'36 Plym. sed.... 165
'40 Chrys. sed.. 865	'36 Pont. sed.... 185
'40 Olds. 6 sd. 545	'35 Ford cpe.... 165
'40 Pont. cv.cp. 795	'35 Ford sed.... 165
'40 Pack.120sd. 745	'35 Plym. sed.... 95
'40 Pack.110 sd. 665	'35 Chrys. sed.... 95
'39 Dodge sd. 535	'35 Buick sed.... [illegible]
'39 Olds. 6 sd. 535	'34 Chev. sed.... [illegible]
'39 Plym. sed.. 495	'34 Pack. sed.... [illegible]

90 OTHER CARS.
MOST HAVE RADIOS AND HEATERS.
MAYER MOTOR SALES
2235 S. Michigan
OPEN EVENINGS. VIC. 2682.

KAILER-YOUNGQUIST, INC.
"MIDWEST'S LARGEST OLDS DEALER."
ALWAYS OPEN. 5043 BROADWAY.

DODGE 1941, $845
Custom de l. two tone 5 pass. tour. used sedan; pushbutton radio, heater, defrosters, built-in trunk, clock, white wall tires; like new. A real beauty. We have it for $845.

DODGE 1940, $595
Latest 5 passenger touring sedan; trunk, radio, heater, defroster, electric clock; just like brand new. We have it for only $595.
EASY TERMS. WE TRADE. OPEN SUN.
3939 WASHINGTON

DODGES 1941 DODGES
AT BIG DISCOUNTS
4 TO CHOOSE FROM; 4 DR. 6 PASS. CUSTOM SEDANS; RADIO, HEATER, W. W.; CHROME WHEELS. ALL COLORS. MUST BE SOLD AT ONCE.
OFFICIALS' CARS
MURPHY DODGE DEALER
OPEN SUNDAY
2650 N. CICERO-AV.

'41 DODGES '41
Executive cars and demonstrators. New car guarantee and service. Big disc.
DODGE—BENDER-RIEGER, INC.—PLYM.
933 WASHINGTON-BL.

DODGE 1940—$575
SEDANS, COACHES, COUPES, 11 CARS TO CHOOSE FROM. FEATURING A BEAUTIFUL SPORT COUPE FOR ONLY $575.
F-E-L-Z—1132 DIVERSEY-BLVD.

DODGE '39 COUPE
Practically new; low mileage; real bargain. $435. Terms, trade.
2810 MADISON

Dodge '36 De L. Spt. Sd., $195
4 dr. trk. model with built-in radio, heater, complete accessor.; spotless finish; good mech. cond.; unusual value...........$195
CLARK-MAPLE CHEV.. 1038 N. CLARK.

'37 DODGE 7 PASS.
Radio, heater, defrosters; clean car.
MURPHY DODGE-PLYM.. 2720 N. Cicero.

1937 DODGE SEDAN, $235
De luxe trk. sedan; rad., htr., many extras. Easy terms. Open Sunday.
DODGE DEALER. 2954 LAWRENCE.

DODGE 1941 SEDAN, $845
Fluid drive, power shift, 2 unit air cond. heater, defr. Cannot be told from new.
OPEN SUNDAY. 5718 BROADWAY.

DODGE—'36 de luxe 4 dr. trunk sedan; rad., htr., w. w. tires; priv. party must sell; $185. 6165 N. Winthrop, Apt. 701. Shel. 8900.

DODGE—'38; 4 dr. sedan; radio; htr.; perf. cond.; private party. Must sell today; $325 or best offer. Butterfield 6209.

DODGE—1939 COUPE; a clean car; will sell at a bargain.
LANAHAN, INC. 2522 and 2542 Michigan.

DODGE—1938 SEDAN.
A very clean car. Special, $395.
LANAHAN, INC. 2522 and 2542 Michigan.

DODGE—'41 used; 2 tone 4 dr. sed; fluid drive; de luxe; radio, htr.; low mileage; priv. party. Ph. Key. 3318, 11-4.

DODGE—'40 Luxury Liner 4 dr. de luxe sedan; fully equipped. Cost $1,130. Sacrifice for $585. Dealer, 1252 S. Kolin.

DUESENBERG—Spt. sed.; w. w. tires; mech. perf.; $250 today; lvg. city. Lake. 0789.

DUESENBERGS—Largest selection in town; $400 up. 6015 BROADWAY.

FORD—1940 station wagon, like new; heater, front and rear; A1 mechanical cond.; low mileage. Priced to sell now. S. and L. Auto Co. 3812 S. Wabash. Bou. 9600.

FORD—'37 fordor, reduced to..........$145
NEWBERRY MOTORS. 1025 N. CLARK.

FORD—1938 4-dr. sedan; $285. One of our bargains. Wright, 1101 N. Clark-street.

FORD—1935 2 door sedan; $80. Call Sunday. H. Hoag. 1481 Farragut.

FORD—1938 tudor. Really clean and runs perfect. 6208 Cottage Grove.

FORD—1935 tudor; no repairs needed; rad., heater; must sell. University 4519.

FORD—'37 85 Tudor; radio; heater; $195; private. 103 E. 79th. Triangle 8802.

FORD—'34 2 door sedan; good condition; heater; $75. Keystone 1618.

FORD—'41 2 dr. sed., heater, def., used 4 mo. $675. Priv. party. Fairfax 1325.

USED AUTOMOBILES FOR SALE.

WHY WAIT?
Prices are Going Up!
Used Cars Are Going to Be Harder to Buy at Any Price
Buy Now and Save at
PEOPLES PONTIAC

'40 PONTIAC "6" 4 dr. trk. sedan....$695
'40 CHEV. spec. de l. town sed....... 595
'39 PLYM. de l. sedans, coupes....... 475
'39 PONTIAC 6 cyl. trunk sedan...... 475
'39 FORD de l. "85" trk. sedan....... 435
'39 CHEV. mast. de l. trk. sedan...... 475
'38 DODGE de l. 4 dr. sedan........... 395
'38 CHEV. mast. de l. trk. sedan...... 395
'38 PONTIAC de l. 4 dr. sedan......... 465
'37 CHRYS. 4 dr. trunk sedan.......... 295
'37 DODGE 4 dr. trunk sedan.......... 275
'37 CHEV. mast. de l. trk. sedan...... 295
'37 PONTIAC de l. 6 cyl. trk. sed.... 325
'36 BUICK 4 dr. trunk sedan........... 245
'36 OLDS 4 dr. de l. 6 cyl. sed....... 235
'36 CHEV. mast. de l. sedan............ 215
'36 PONTIAC 4 dr. de l. trk. sed...... 225
'36 DODGE de l. 4 door sedan......... 215
'36 FORD de l. "85" trk sedan......... 175
'35 PACKARD de l. sport coupe........ 185
'35 CHEV. master de l. coupe......... 155
'35 FORD de luxe sedan 125
'34 DODGE de l. 5 pass. sedan........ 95

MOST CARS HAVE RADIOS AND HTRS.
75 OTHERS—$45 AND UP
Lowest Financing Plan, 18 mo. to pay.
3152 OGDEN
JUST EAST OF KEDZIE.
Open Sunday, Eves Till 10
PHONE ROCKWELL 4060.

YOUR SIGNATURE ONLY
Let us show you our plan for you to purchase any one of the following cars on your signature only.
IMMEDIATE DELIVERY

1937 Olds. 5 pass. sedan...............$295
1937 Plym. 5 pass. sedan............... 285
1937 De Soto 4 door sedan............ 285
1937 Dodge 4 door sedan.............. 265
1936 Buick 4 door sedan............... 225
1936 Plym. 5 pass sedan............... 145
1935 Olds. 4 door sedan............... 145

⅓ Down on the Following

1941 Plym. de luxe 4 dr. sedan.......$695
1940 Packard 6 cyl. 4 dr. sedan...... 585
1940 Plym. 5 pass. sedan.............. 495
1939 Olds. 5 pass. sedan.............. 465
1939 Pontiac 5 pass. sedan........... 445
1939 De Soto 4 door sedan........... 435
1939 Dodge coupe 395
1938 Buick 4 door sedan.............. 365
1938 Olds. 4 door sedan.............. 345

Most cars have radio and heater.
MANY OTHER MAKES AND MODELS.
Chicago Automobile Dist.
6323 S. ASHLAND
HEMLOCK 6400. ALWAYS OPEN.

S-I-E-G-E-L-S
Honestly Advertised Values

'40 DODGE sedan; radio, heater......$645
'39 OLDS. coupe; heater................ 445
'38 DODGE 4 dr. tr.; radio, heater.... 375
'37 OLDS. 4 dr. tr.; heater............ 325
'37 PONTIAC 4 dr.; htr.; A-1.......... 325
'37 PLYM. 2 dr. tr.; heater............ 295
'36 DODGE R. 5 coupe; heater........ 195
'36 PLYM. 2 dr. tr.; heater............ 160
'35 FORD 4 dr. tr.; new paint......... 165
'32 FORD "B" coupe.................... 50

100 OTHERS TO CHOOSE FROM.
Siegel Motors
DODGE-PLYMOUTH
23 YEARS ON STONY ISLAND.
7616 Stony Island

BE SMART AND SAVE

'41 Buick; used.$995	'41 Dodge sd., us.$795
'40 Dodge sed. 595	'38 Plym. sed.... 275
'38 Dodge sed.. 295	'37 Plym. sed.... 225
'37 Dodge sed.. 245	'36 Plym. sed.... 165
'36 Dodge sed.. 175	'37 Ford sed..... 165

LIBERAL TRADES. FREE LICENSE.
CITY AUTO. 1718 S. STATE.

'39 FORD SEDAN
Beautiful black finish; upholstering spotless; white wall tires; in perf. cond.
$395
PACKARD—SOUTH SHORE
1441 E. 75TH-ST. MID. 7272.

Ford '35 Trunk Sedan, $145
De l. 4 dr. sedan; exc. tires; best appearance and good mech. cond., at.........$145
CLARK-MAPLE CHEV., 1038 N. CLARK.

FORDS— WANT A FORD?
C. ZEPP.
BBIG SELECTIONS IN ALL MAKES.
2950 LAWRENCE. JUNIPER 8310.

FORD—'38 5 pass. sedan, as is..........$195
Also '35 de l. sedan; radio, htr., $81. Tns. RANGECROFT-FLOTOW, 4922 Broadway. Open Sundays.

'39 FORD SEDAN, $445
Radio, Heater, White Walls; Perfect.
OPEN SUNDAY. 5718 BROADWAY.

FORD—Late '40 club conv., $725. Super de l. model and equip., low mi., perf. cond., defr., htr., rad., w. w. tires, side mirror, autom. power top. Priv. LINCOLN 0847.

FORDS—FORDS—FORDS.
THRIFTY CORNER.
WHOLESALE PRICES TO EVERYBODY.
LOT AT 2437 MILWAUKEE.

FORD—'37 Tudor 60; bargain; excel. cond.; new btry.; recond. mtr., htr.; $225 cash. Sun. Priv. party; 2449 W. 66th-st Warren.

FORD—'31 model A Vict. coupe; clean; $60; also '31 model A 4 dr. sed.; A-1 cond.; $50. CLARK-MAPLE CHEV., 1038 N. CLARK.

FORD—1936 two door sed.; de luxe; radio, htr.; good mechanical cond.; $179. 5611 Dempster-st. Ph. Morton Grove 2035.

FORD—1939 2 dr. 5 pass.; radio, heater; priv. party. Barber, 4501 Malden. Edg. 8400

FORD—1941 used tudor de luxe; radio, fog lights; low mil.; priv. 12113 Wallace.

FORD—1940 COUPE, $395.
Hoeffel Goy Ford Dealer, 1711 W. 95th.

FORD—1937 SEDAN, $149.
Gerwig-Nelson Buick, 8447 S. Ashland.

FORD '38 2 door sedan; radio, heater; $195. 400 Lake-street, Maywood.

FORD—'36 convertible sedan; black top; rad., htr.; beau. car. 400 Lake-st., Maywood.

FORD—1938 de luxe "8" sedan; radio, heater. Like new. $335. 738 Diversey.

FORD—'35 de luxe sed.; trk., htr.; $95. Sunday only. 3039 Sheffield-av.

FORD—'38 tudor; radio, htr., extras; clean. $275. Pri. 2024 Chicago-ave. Arm. 7215.

FORD—'38 4 door trunk sedan; excellent condition. Private. 6615 Perry-ave.

FORD—1937, V85, 2 dr. coach, bargain. $215. 4506 W. Jackson. Columbus 5587.

GRAHAM HOLLYWD., $595
4 DOOR TOURING SEDAN.
1941 Hollywood supercharged used sed. Air conditioned heater, overdrive, loads of extras. Driven only a few thousand miles.
4635 WASHINGTON

HUDSONS
'41 de luxe 4 dr. sed............Save $400
'40 super 6 4 dr. sed. and de l. 6 4 door sedan......................Low as $495
'39 country club 4 dr. sed..............$495
'37 de luxe sedan.......................$235
'36 sedan.................................$175
MOST CARS HAVE RADIOS, HEATERS.
No outside finance company.
Authorized Hudson Dealer
3956 W. GRAND-AV.

HUDSON 1940, $545
De luxe 6 cyl. 5 pass. touring sedan; radio, heater, defrosters, air-foam cushions. Like brand new. We have it for only $545.
EASY TERMS. WE TRADE. OPEN SUN.
3939 WASHINGTON

HUDSON '39 5 PASS. SED.
Radio, heater; low mil. $465. Terms, trade.
2810 MADISON

HUDSON—'41 T. sedan. De luxe. Must sell used. Radio, twotone paint, etc. Will sacrifice at $350 under original cost. Will take small trade. Mr. McCue, 1132 Diversey.

HUDSON '40 SEDAN, $585
6 cyl. country club 4 dr.; like new.
1647 S. PULASKI. CRAWFORD 1647.

HUDSON—1941 Com. used 6 cyl. 4 dr. sed. Just broken in. Priv. Sell quick. Reg. 6586.

LA SALLE—1939 de l. 4 dr.; eqpt. with radio, htr., w. w. tires. Very clean car. Bargain.
BEN T. WRIGHT. 1101 N. CLARK.

USED AUTOMOBILES FOR SALE.

NO MONEY DOWN
If Your Old Car Makes the Down Payment.
OR
A SMALL DEPOSIT
will hold your car until delivery.
78 WEEKS TO PAY
IMMEDIATE DELIVERIES
Free City and State License
7 DAY DRIVING TRIAL

'40 Pont. Tor. s.$745	'37 Merc. sed. ...$495
'40 Nash cl. cp. 595	'39 Olds conv. cp. 545
'40 Packard sed. 745	'38 Buick sedan.. 425
'40 Buick super 775	'38 Plym. sedan.. 325
'40 Merc. sed.. 675	'38 Chev. sedan.. 345
'40 Olds 6 sed.. 675	'38 Chrys. sedan. 365
'40 Dodge sed.. 575	'37 Olds sedan.... 295
'40 Pont. 6 sed. 475	'37 Plym. sedan.. 245
'40 Hudson sed. 545	'37 La Salle sed.. 295
'40 Chev. cp. s. 545	'37 Chev. sedan.. 235
'40 Buick spec.. 675	'37 Buick sedan.. 295
'40 Plym. s. cp. 495	'37 Dodge sedan.. 265
'39 Olds cp. sd. 475	'36 Ford sedan... 175
'39 Nash sed. .. 495	'36 Dodge sedan.. 195
'39 Buick cp. s. 475	'36 Plym. sedan.. 145
'39 Plym. cp. s. 395	'36 Olds sedan... 175
'39 Dodge sed.. 425	'36 Chev. sedan.. 195
'39 Chev. cp. s. 465	'35 Pontiac sedan 125
'39 Ford sedan. 395	'35 Chev. sedan.. 145
'39 Dodge cpe.. 425	'35 Plym. sedan.. 95

MOST CARS HAVE RADIOS AND HTRS.
MANY OTHERS TO CHOOSE FROM.
COME IN TODAY.
NORTHTOWN AUTO DISTRIBUTORS, INC.
3315 N. Cicero
MULBERRY 5800-5801. ALWAYS OPEN.

New Deal Plan
For Time Payment Buyers If You Are Employed.
No Carrying Charge
On 8 Months Time Deal.
HERB DAVIES, THE
"SMILING IRISHMAN"
Working Man's Friend
Square Deal or No Deal!
Free State-City License

'40 Buick cpe..$675	'40 Hudson cpe.. 595
'40 Dodge sed.. 645	'39 Mercury cpe.. 545
'39 Buick sed.. 575	'38 De Soto sed... 385
'38 Chev. sed.. 395	'37 Chrys. sed.... 295
'37 Pack. sed.. 325	'37 Plym. cv. cpe. 295
'37 Plym. sed. 295	'36 Olds sed...... 245
'37 Dodge sed.. 325	'36 Chev. sed.... 225
'36 Plym. sed.. 225	'36 Dodge sed.... 225
'37 Ford sed... 265	'36 Ford coupe. 195
'36 Pont. cpe.. 235	'35 Hudson sed.. 95
'36 Ford sed... 235	'40 Pack. cpe....$695
'37 Chrys. cv. s. 295	'35 Plym. cpe.... 95
'36 De Soto sd. 225	'34 Chev. sed.... 95

200 More '35s to '40s—$90 up.
2325 S. MICHIGAN
Always open. Victory 0992.

James F. Goodwin
"21 YEARS WITH DODGE"
NOW
OPEN ON SUNDAY
SEE OUR SELECTION BEFORE YOU BUY
Here are a Few Typical Examples

'37 Dodge trunk sedan....$265
'37 Ford club coupe........ 235
'37 Plymouth 5 p. sedan. 225
'36 De Soto 4 dr. trk. sed. 175
'36 Plymouth de l. coupe 125
'35 Pack. 4 dr. trk. sed.... 95
'35 Dodge 4 door sedan.. 95
'33 Dodge 4 door sedan.. 50

50 OTHER BARGAINS
5719 BROADWAY

THIS WEEK ONLY.
'38 La Salle 4 dr. trk. sed.; rad., htr. $395
'38 Olds. 6 cyl. 5 p. sed.; htr., defros $385
'38 Chev. master de l. 5 p. trk. sed. $365
'37 Packard 6 cyl. 4 dr. trk. sd.; htr. $315
'37 Chevrolet 5 pass. trk. sedan...... $265
'36 Buick spec. cp.; rad., htr., defros. $275
'36 Buick 4 dr. trunk sedan; htr....... $265
'35 Chev. mas. de l. 4 dr. tr. sd.; r., h. $185
Terms or trade. Open Sundays.
DE MET MOTORS. 7444 N. CLARK.

1940 La Salle, "52"
TORPEDO 4 door sedan. Radio, heater, defroster, white wall tires; blue finish; low mileage; one owner car. LIKE NEW.
$879
WEST SIDE BUICK
4666 WASHINGTON

LA SALLE—Late '38 de luxe 4 dr. sedan. Radio, htr., defrosters. Perfect condition thruout. Parts and labor guar. free for 30 days. $465. Terms or trade. Rep. 3620.

LA SALLE—1937 4 dr. sedan; 6 wheel; htr., defr.; car driven very little. Exceptionally clean. Sound motor. $365. Graceland 0799.

LA SALLE—'39 sedan 4 dr.; a beauty; radio, heater; very low mileage..................$550
1647 S. PULASKI. CRAWFORD 1647.

LA SALLE—'38 sport cpe.; rad., htr.; $385.
SOUTH CHICAGO BUICK.
8600 COMMERCIAL [3000 East].

LA SALLE—1938, 4 dr. sed., rad., heater; very clean; $365, cash or terms. Atl. 6288.

LA SALLE—'37 conv. coupe; radio, heater. Priv. party. See at 1220 E. 61st-st.

LINCOLN
YOU CAN'T LOSE
ON ANY OF THESE

1940 LINCOLN CONTINENTAL....$1,795
Convertible. Radio, heater, white walls.
1939 LINCOLN ZEPHYR.............$545
Sedan. Heater, radio, white walls.
1938 LINCOLN ZEPHYR.............$445
4 door sedan; radio white walls heater
1937 LINCOLN ZEPHYR.............$345
Sed.; overdrive, radio, heater white walls.
1936 LINCOLN ZEPHYR.............$295
Sedan; radio white walls, heater.

AUTH. ZEPHYR DEALER
2825 Sheffield
Open Sundays and Evenings.

LINCOLN-ZEPHYRS
Two 1940 Convertible 5 Pass. Club Coupes
One a beautiful black, the other Folkstone gray with black leather upholstery. Both of these cars are immaculate inside and out. Both fully equipped and priced for quick sale today.
BRAUD—Lincoln Dealer
6647 S. WESTERN-AV.
OPEN ALL DAY SUNDAY.

LINCOLN-ZEPHYRS
1941—De luxe sedan; custom int.; used.
1940—Sedans; 2 left; de luxe; like new.
1939—Sedan; overdrive, etc.; run little.
PRICED BELOW MARKET.
F-E-L-Z. 1132 DIVERSEY-BLVD.
OPEN SUNDAY.

LINCOLN-ZEPH.—1938 Fordor sedan, w. w. tires and car like new; original owner. Sacf. my equity for $150. Graceland 5590.

LINC-ZEPHYR—'39s-'38s, de l. 4 drs.; fully eqpt.; excel. mech. cond.; one owner cars. bargains. Wright, 1101 N. Clark-street.

LINCOLN-ZEPHYR—1940 4-dr. sedan; overdrive, radio, heater; bargain.
Nelsen-Hirschberg, 5133 Irving Park.

LINCOLN Zephyr—1939 4 dr. sed.; htr., rad., w. w. tires; $600; priv. pty. Div. 10124.

LIN. ZEPHYR—'37 coupe; $250 cash or best offer; priv.; must sell. Fai. 5311. Rm. 212.

LINCOLN—'36; 7 pass. limousine; practically new. See Grant Garage, 416 W. Grant-pl

LIN. ZEPHYR—'39 4 dr., rad., htr., w. w. 90 day guar. $565. Taubers, 5301 Lawrence.

MERCURY—1939 club coupe; radio, heater seat covers. Priv. party. Call Kildare 3003.

MERCURY—'39 2 dr. sedan; de luxe equip.; rad., htr.; pvt. pty.; reas. Bel. 2617.

MERCURY—'41 4 dr.; rad.; used; big saving
LAWDER BROS. 6900 VINCENNES.

USED AUTOMOBILES FOR SALE.

A
SMALL DEPOSIT
will secure your car until delivery.
GENUINE REPOSSESSED
180—CARS—180
MUST GO

'40 OLDS. 6 SEDAN $695
'40 FORD 85 4 DR. SED.................. 550
'39 BUICK SEDAN; R., H., W. WLS. 550
'39 PLYMOUTH 4 DR. SEDAN........ 375
'38 FORD COUPE........................... 265
'36 BUICK TRUNK SEDAN.............. 195
'38 CADILLAC 61 SEDAN................ 545
'37 FORD 2 DOOR DE LUXE............ 185
'37 CHEV. MAST. DE L. TOWN SED. 265
'36 CHEVROLET TOWN SEDAN...... 165
'36 PONTIAC 4 DOOR SEDAN........ 195
'36 PACKARD 120 4 DR. SEDAN.... 195
'36 FORD DE LUXE SEDAN............ 150
'35 PLYM. 4 DR. D. L. SED........... 100
'35 OLDS. TOURING SEDAN.......... 175
'35 BUICK 40 SERIES—4 DR........... 95
'35 FORD 4 DR. TRK. SEDAN........ 95
'34 DODGE SEDAN......................... 55
'34 OLDS. 6 4 DR. TRG. SEDAN.... 125
'33 CHEV. 4 DR. SEDAN................. 45
'30 BUICK 4 DR. SED.; RUNS GOOD 30

WINTER-HIRSCH
2020 S. Michigan

⅓ DOWN PAYMENTS.
Some Cars as Low as
$10 DOWN
WE HAVE A NEW DEAL THAT IS A BETTER DEAL.
NO WAITING
IMMEDIATE DELIVERY

'40 Chrysler Royal sed...............$745
'40 Plymouth De l. sed................ 545
'40 Plymouth De l. coupe 545
'40 Chev. Spec. De l. club cpe...... 625
'40 Dodge De luxe sedan 675
'40 Hudson country club sed........ 695
'40 De Soto custom sedan............ 695
'39 Chev. De Luxe sedan.............. 495
'39 Plymouth De Luxe sedan........ 465
'39 Dodge De Luxe sedan............ 545
'39 Pontiac De Luxe 6 sed........... 545
'39 Olds. 70 De Luxe sed............ 565
'39 Dodge 5 pass. coupe 575
'38 Plymouth De Luxe sedan....... 365
'38 Dodge De Luxe sedan 395
'37 Packard 120 sedan................. 295
'37 Pontiac De Luxe 6 sedan....... 295
'37 Dodge De Luxe sedan 295
'37 Plymouth De Luxe sedan....... 265
'37 Plymouth De L. cpe.; R. S. ... 265
'37 Ford De Luxe sedan.............. 195

'36 Dodge sed..$185	'35 Plym. sedan.$165
'36 Olds sedan.. 150	'35 Olds sedan... 125
'36 Terra. sed.. 95	'35 Buick sedan... 125
'36 Chev. sed.. 195	'34 Plym. cpe... 85
'36 Ford sed.. 145	'32 Chev. sedan. 30
'35 Dodge sed.. 145	'31 Buick sedan. 30

MOST OF THEM HAVE RADIOS, HTRS.
120 Others to Select From
5950 N. CLARK
CORNER OF RIDGE-AV.
Open Eves. Open Sundays

NO CASH
If your car meets the down payment.
SIGNATURE ONLY
BAL. 18 MO. IMMED. DELIVERIES.
Ask About Our Savings Plan
Grand Auto Bargains

'40 Plym. sed. $595	'37 Pack. sedan $345
'39 Buick sed 545	'37 Olds. sedan.. 325
'39 Stud. coach 445	'37 Pontiac sedan 345
'39 Olds. sedan 545	'37 Ford sedan. 245
'39 Plym. sedan 445	'36 Pont. coach.. 235
'39 Chev. sedan 445	'36 Buick sedan. 245
'38 Olds. sedan 425	'36 Pack. sedan. 265
'38 Dodge cpe. 395	'36 Plym. sedan. 225
'38 Pont. sedan 425	'36 Ford 85 sed. 150
'38 Plym. coupe 395	'35 Dodge sedan. 145
'38 Buick sedan 445	'35 Packard cpe. 135
'38 Chev. sedan 395	'34 Plym. sedan. 85
'37 Plym. sedan 325	'34 Plym. coupe 65

100 CARS TO CHOOSE FROM.
MOST CARS HAVE RADIOS AND HTRS.
3940 GRAND
1 block east of Crawford, cor. Harding-av.
SPA. 3940. OPEN EVES.-SUN.

EMIL DENEMARK
AUTHORIZED CADILLAC DEALER.
'40 BUICK 7 p. sed.; htr., rdo., 6 w.$1,195
'40 BUICK 51 super sed.; htr., rdo.. 875
'35 BUICK 47 4 dr. sed.; heater.... 125
'39 CADILLAC 61 trk. sed.; ht., rdo. 675
'35 LA SALLE 5 p. sed.; htr., rdo.. 165
'37 LINCOLN 7 p. sed.; h., r., 6 w. 395
'33 LINCOLN 7 p. sed.; h., rd., 6 w. 125
'35 PLYMOUTH 4 dr. sed.; htr., rdo. 145
MANY MORE TO CHOOSE FROM.
OPEN SUNDAY
3910 OGDEN-AV.

'40 MERCURY SEDAN, $665
De luxe 5 pass. Like new thruout.
OPEN SUNDAY. 5718 BROADWAY.

MERCURY—'40 4 door sedan..............$739
MERCURY—'41 4 dr. sed.; used.......... 849
Stallworth, 7400 Stony Island; H. P. 2500.

MERCURY—1941 de l. 4 dr.; equ. with radio, htr., seat covers; excel. cond.; low mileage. Bargain. Ben T. Wright, 1101 N. Clark.

MERCURY—1939 2-dr. sedan; rad., htr., seat covers, almost new tires. Priv. Pro. 3732.

NASH—1941 Torpedo sedan. Used. Beautiful black and gray ambassador 8, 4 door. Weather eye control, radio, overdrive, fender shields, etc. Must sacrifice car at $400 under original cost. Small trade. Mr. Olson, 1132 Diversey.

NASH '40 COUPE
Heater; pass for new. $495. Terms, trade.
2810 MADISON

NASH-LAFAYETTE—'38 sed., 5 pass.; exc. cond.; all equipt.; low mil.; reas. for imm. sale. 1647 S. Pulaski. Craw. 1647.

NASH—Late 1935 4 door sedan, radio, heater, new tires; $200. Brun. 9869.

OLDSMOBILES
Chicago's Greatest Used Car Event.
Special September Show
of 1938-1939-1940 Models.
You'll be agreeably surprised at the allowance on your old car.
3 GREAT DISPLAYS.
7800 Stony Island
AJAX AUTO CO.

OLDS 1940, $645
De luxe 6 cylinder 5 pass. touring sedan; pushbutton radio, htr., defros., w. w. t., el. clock. A beauty. We have it for only $645.
EASY TERMS. WE TRADE. OPEN SUN.
3939 WASHINGTON

Olds '40 4 Dr. Model 98
Custom sedan. In beautiful 2 tone color. Broadcloth uphols., radio, htr., white wall tires; owned by West Side dentist and used once a week. An excellent opportunity for discriminating buyer
Montgomery Motor Sales
2300 MADISON. MONROE 5900.

OLDS 1941, $1,045
Conv. used club coupe; 6 pass., two-tone uphol.; beau. maroon fin. Terms to suit.
4635 WASHINGTON

Oldsmobile '40 Coupe, $675
Popular 6 cyl. coupe; compl. de l. equip.; spotless orig. fin. and interior; a perfect orig. owner car at a bargain price......$675
CLARK-MAPLE CHEV.. 1038 N. CLARK.

Olds Club Coupe
1939 6 cyl. 5 pass.; few miles; beauty.
MURPHY DODGE PLYM., 2720 N. Cicero.

'39 OLDS SEDAN, $495
De luxe 5 pass.; fully equipd.; like new.
OPEN SUNDAY. 5718 BROADWAY.

'39 OLDS 4 DR. SEDAN, $545
Positively runs and looks like brand new.
E. C. SCHNEIDER. 4525 MADISON.

OLDSMOBILE—'34 6 cyl. sedan; orig. black finish; extended trunk; white wall tires. Many extras; only $125. Terms.
CHEVROLET DEALER, 940 MILWAUKEE.

OLDS—'38 de l. sedan; a family car; like new. A real buy at....................$445
DODGE DEALER. 661 N. LA SALLE.

OLDS.—'38 4 dr. tour. sed.; radio, htr., defroster, road lamp, etc. Must sell. National 1349 between 12 and 4 p. m.

OLDS—'39 de luxe sedan; like new....$495
DODGE DEALER. 661 N. LA SALLE.

OLDS.—'40 sedan; radio, heater, etc....$695
OLDS. DEALER. 4624 WASHINGTON.

OLDS.—1935 sedan; unbeatable buy; $95.
COOK COUNTY. 1340 W. 63D.

OLDS.—'39 2 dr. sedan, 6 cyl. heater, priv. party. $500. Saginaw 7922.

OLDS.—'36, 2 dr., except. clean; all cash not nec. Private party. Sheldrake 4785.

OLDS.—'40 2 dr. club coupe; 8 cyl. mod. 90; good cond.; private. Arm. 8233. Monday.

(Continued on following page.)

USED AUTOMOBILES FOR SALE.

(Continued from preceding page.)

RUBY HAS THE BARGAINS
'30 Pontiac fordor.........$ 25
'31 Chev. coupe......... 40
'33 Plym. coupe......... 95
'34 Hudson coach......... 95
'33 Chev. coach......... 100
'36 Chev. town......... 260
'37 Chev. town......... 295
'38 Hudson fordor......... 300
MANY HAVE RADIOS HEATERS.
100—OTHER BARGAINS—100
Ruby Chevrolet, Inc.
1147 W. Jackson-blvd.
ALWAYS OPEN. MONROE 8787.

OLDS 1941, $1,095
Convertible Club Coupe
De luxe 6 passenger: automatic top, pushbutton radio: used little: underseat heater, spotlite, fender skirts: will absolutely pass for brand new. See it! Open eves., Sunday.
CHRYSLER FACTORY DEALER.
2221-29 S. MICHIGAN

PACKARDS—

A GUARANTEED USED PACKARD IS THE BEST POSSIBLE USED CAR BUY
LOWEST PRICES. TERMS. TRADE.
Offered by PACKARD DEALERS EVERYWHERE

PACKARD '37, $395
CONVERTIBLE SEDAN
De luxe 6 pass. 4 door 6 wheels, side mounts, radio, heater, black top. Originally cost nearly $1,700. See this one.
CHRYSLER FACTORY DEALER.
2229 S. MICHIGAN

'38 PACKARD SEDAN
SPORT COUPE: rumble seat: beautiful gray finish: complete de luxe equip., including side mounts, heater and spotlite. Now only
$495
PACKARD-SOUTH SHORE
1441 E. 75TH-ST. MID. 7272.

Packard Convertibles
1938 MODEL 120—Maroon finish, new top, radio, heater, white wall tires.........$525
1940 MODEL 120—Radio, htr., new top, black finish.........$945
Hill Motors-Packard
640 Madison-st., Oak Park

PACKARDS
1941—160 super convert. sedan de l.: used.
1940—120 sedan de luxe: hardly run.
1939—6 sedan: absolutely like new.
1937—6, 5 pass. coupe: very clean.
1937—Super convertible coupe: small 8.
1937—Super club sedan: run 15 months.
PRICED $375 TO $1,650.
F-E-L-Z 1132 DIVERSEY
OPEN SUNDAY.

PACKARDS—1941
Big savings: official's cars, driven very little: factory warrantee: de luxe models, 6s and 8s. Come early and make your selection. Your used car accepted as cash, and terms.
OPEN SUNDAYS.
HILL MOTORS-PACKARD
4550 Washington-blvd. Austin 6747.

'40 PACKARD, $725
4 dr. sedan with radio, htr. Splendid cond. NO CARRYING CHARGES. $2 service fee is all you pay on our 8 mos. time deal.
STUDEBAKER BRANCH. 1836 RIDGE. EVANSTON. Open Sundays.

Packard '37 Light 8 Sedan
4 dr. A beauty. Low mil. All equipt. Reas. 1647 S. PULASKI. CRAWFORD 1647.

PACKARD—'36 2 7 pass. Super 8s: double heaters: both black: tires like new: make offer. Fashion Auto Sales, Packard Dealers in Hyde Park, Cottage Grove at 51st-st.

'40 PACKARD "120" 4 dr. trk.: like new.
'37 PACKARD "6" tur. sed.........$259
'36 PACKARD custom 4 dr.......... 179
Stallworth, 7400 Stony Island, H. P. 2500.

PACKARD '38-12, 5 p. sed.: 6 w. w. tires. Rad., htr. Perf. cond. Low mile. Cost $5,200. Priv. own. Must sac. $600. Ced. 6948.

PACKARD—'39 120 conv. sed. Many extras, ovrdrv., low mi. Sac. Priv. 7916 Fletcher-st., Elmwood Pk. River Grove 2625.

PACKARD—1937 "120" sedan: 5 new 6 ply tires: excellent cond.: low mileage. Private owner: must sacrifice. Radcliffe 4767.

PACKARD—1937 "120" sedan: 5 new 6 ply tires: excellent cond.: low mileage: private owner must sacrifice. Radcliffe 4767.

PACKARD—'40 sedan, 110', maroon, excel cond., pvt. owner must sell. Bri. 4100.

PACKARD—'40 6: 4 dr.: rad., htr.: low mi.: sac.; pri. Bengson, 314 E. 68th. Nor.9252.

PACKARD—'31 4 dr. de luxe sed.: orig. owner: good winter car. Graceland 0876.

Plymouth '36 Sedan, $165
4 dr. de l. sed.: extended trunk. Many extras. In best cond. Terms, 18 months.
CHEVROLET DEALER, 940 MILWAUKEE.

1940 PLYM SEDAN, $545
5 pass. de l.: trk., htr., defr.: exc. cond. Easy terms. Open Sunday.
DODGE DEALER. 2954 LAWRENCE.

PLYMOUTH—'37 de l. 2 dr. trk. sedan: radio, htr.: in finest cond. thruout: tires like new; $265; guar. 30 days: terms: trade. 661 E. 71ST. TRIANGLE 9177.

PLYMOUTH—'41 club coupe: heater, radio, white walls: low mileage: cost $1,047: sacrifice for $745. Dealer. Lawndale 9664.

PLYMOUTH—'38 DE L. R/S COUPE.
Beautiful sport car: specially priced.
LANAHAN, INC. 2522 and 2542 Michigan.

PLYMOUTH—'39 business coupe: excellent cond.: school teacher's car.........$115 down
DODGE DEALER. 661 N. LA SALLE.

PLYM.—'35 de l. 2 dr. trk. sed.: heater: in exc. cond. thruout: guar. 30 days: $125; terms: trade. 661 E. 71st. Triangle 9177.

PLYMOUTH—'41 used convertible special de luxe: radio, heater, other accs.: $900, priv. pty. 2136 Pratt-blvd. Amb. 1289.

PLYMOUTH — '40 coupe: sacrifice private party: excellent condition: radio, heater, defroster. Lincoln 6780, apt. 1209.

PLYM.—'37 4 dr. sed., reduced to.........$195
NEWBERRY MOTORS. 1025 N. CLARK.

PLYMOUTH—'41: used 5 months: 2 door sedan: maroon. 2748 Haddon. Bru. 9203.

PLYMOUTH—1937, 4 dr. de l. sed.: rad., htr.: low mi.: good cond. priv. Can. 1253.

PLYMOUTH—1936 4 door sedan: good condition: must sacrifice. 7817 Evans.

PLYMOUTH—1940 4 dr. de luxe sedan: like new: will sacrifice. Delaware 5983.

PLYMOUTH—'37: 4 dr. sedan: new bearings and brakes. Price $250. Haymarket 3436.

PLYMOUTH—'33 4 door sedan: sacrifice by owner: $40. Stratford Ldry. 4141 Sheridan.

PLYMOUTH—'36 7 pass.: '39 motor perf.: rad. htr., $210. 6122 N. Clark. Bri. 2883.

PLYMOUTH—'36 7 pass. sed.: '39 motor: rad., htr. $210. 6122 N. Clark. Bri. 2883.

PLYMOUTH—1940 4 door sedan: radio, heater: like new. Nevada 7994.

PLYMTH.—'40 de l. 2 dr., fully eqpt., A-1. Priv. owner. Must sac. $550. Rog. Pk. 4140.

PLYM.—'37 2 dr. sed.: de luxe rad., htr., etc.: A1 con.; pri. 912 E. 53d, 1st. Hyd.6987.

PLYMOUTH—'39 2 dr. sedan, radio, htr.: gd. tires, batt. Behrendsen. Blvd. 0131.

PLYMOUTH—1940 4 door trunk sedan: htr. $495. terms. 4042 S. Michigan-avenue.

PLYMOUTH BARGAINS '36-'40.
Capitol Plymouth. 9429 S. Ashland.

PLYMOUTH—'40 4 door trk. sedan.........$485
Chev. Dlr., 1111 Chicago-av., Evanston.

PLYMOUTH—1936 DE LUXE SEDAN, $145.
INDEPENDENT MOTORS. 2700 Madison.

PLYM.—1940 coupe: sacrifice.
JACKSON-KEDZIE MTRS. 3210 Jackson.

PLYMOUTH—1936, 2 dr. sedan.........$195
6208 COTTAGE GROVE-AV.

PLYM.—'41: sp. d. l.: used: radio: heater; exc. cond. Sacrifice. Ardmore 7627.

USED AUTOMOBILES FOR SALE.

DAVIS MOTORS
Oldsmobile on Michigan.
'40 Olds sed.	$725	'38 Stude. coupe	$415
'40 Olds sed.	740	'38 Chev. coupe	365
'40 Dodge Sed.	625	'38 Hupp sed.	375
'40 Willy's Sed.	495	'38 Nash coupe	355
'40 Ford coupe	525	'37 Dodge sed.	295
'40 Hudson Sed.	675	'37 Chev. 4 dr. sd.	285
'39 Pontiac sed.	545	'37 Ford coupe	225
'39 Chev. sed.	485	'36 Dodge sed.	165
'39 Pont. sed.	495	'36 Olds sed.	245
'39 Olds sed.	545	'36 Pack. sed.	195

'33-'34-'35-'36 Hupp, Hudson, Dodge, Chev as low as $45 up to $125.
Most all have radios and heaters.
Many outstanding values for your selection.
Open Evenings and Sunday.
2550 S. Michigan. Cal. 5181-2

PLYM. 1941, $695
Special de luxe 5 pass. touring sedan; pushbutton radio, heater, defrosters, blast horns, special steering wheel. Like brand new. We have it for only $695.
EASY TERMS, WE TRADE, OPEN SUN.
3939 WASHINGTON

'37 Plymouth Coach
Orig. finish: heater: good tires. A buy.
$295
PACKARD—SOUTH SHORE
1441 E. 75TH-ST. MID. 7272.

PLYMOUTH SPECIALS
1934 4-dr. trunk sedan.........$ 59
1935 de luxe 4 dr. trunk sedan......... 115
1936 2-dr. coach: good cond......... 189
Royal Sales. 2524 or 2515 Milwaukee.
Open Sundays and Evenings.

PLYMOUTH—'37 sedan: radio, heater, white-wall tires: a real good car.........$265
McMANUS CHEV. 6640 S. WESTERN.

'40 Pontiac 4 Dr. Sed., $645
6 cylinder. Beautiful blue finish. Complete de luxe equipment includes radio, heater, white wall tires and seat covers. A new low price. Terms. Trade.
MIDWAY CHEVROLET CO.
6522 COTTAGE GROVE.

P-O-N-T-I-A-C-S
1940 PONTIAC SEDAN: TRUNK.....$645
1939 PONTIAC SEDAN: TRUNK..... 495
1938 PONTIAC SEDAN: TRUNK..... 395
1937 PONTIAC SEDAN: TRUNK..... 295
1936 PONTIAC SEDAN: TRUNK..... 195
PONTIAC DEALER. 7727 S. ASHLAND.

P-O-N-T-I-A-C-S
1940 PONTIAC SEDAN: TRUNK.....$645
1939 PONTIAC SEDAN: TRUNK..... 495
1938 PONTIAC SEDAN: TRUNK..... 395
1937 PONTIAC SEDAN: TRUNK..... 295
1936 PONTIAC SEDAN: TRUNK..... 195
PONTIAC DEALER. 7727 S. ASHLAND.

Pontiac '41 Torpedo Sedan
Heater, whitewalls. Hardly used. Low mileage. Terms, trade. Open evenings.
2810 W. MADISON

PONTIAC—Late '37 de l. 4 dr. trk. sedan; radio, heater; 6 cyl.; clean inside and out; perfect motor; tires like new; guar. 30 days; $340; terms; trade. 661 E. 71st. Triangle 9177.

PONTIAC—1939 6-cyl. trk. sed.: only.....$565
Pontiac, 1940 6-cyl. trk. sed.: radio, heater; like new thruout; special.........$735
ROYAL SALES. 2524 or 2515 Milwaukee.
Open Sundays and Evenings.

1939 PONTIAC SEDAN, $445
6 cyl. 5 pass.; trk., heater, defr.; perfect. Easy terms. Open Sunday.
DODGE DEALER. 2954 LAWRENCE.

PONTIAC—'35 4 DR. SPORT SEDAN.
Large trunk; heater; many extras; full eqpt.; runs, looks good; cut to.........$85
CLARK-MAPLE CHEV. 1036 N. CLARK.

PONT.—'37 4 dr. sed.: beau. black; w. w. r., h.; owner had motor, clutch, brakes overhld.; must sell. Garage, 2056 Harrison.

PONTIAC—1940 de luxe 2 door sed.; private: sacrifice. 1019 E. 79th-st. Tri. 0116.

PONTIAC—'37 sport coupe: opera seats; rad., htr., defrosters. Private. Reg. 5767.

PONTIAC—2 dr. 1936, heater, $165. 322 Wisconsin-av., Lake Forest 1618.

PONTIAC—'37 tudor sedan: heater: good condition: best offer. Pensacola 0218.

PONTIAC—1937 4-dr. de luxe sedan: A1; private. $335, terms. 2050 N. Western, 2d.

PONTIAC—'36 de luxe coupe: heater; priv.; sacrifice at once; reas. Edgewater 5508.

PONTIAC—1938 sedan, radio, htr., etc. Perf. 6208 COTTAGE GROVE-AV.

PONTIAC—'37 4 door sedan. Best offer. Private. Call Leo at Brunswick 5293.

STUDE. 1940, $595
RADIO, HEATER, FULLY EQUIPPED.
6 CYL. 4 DOOR SEDAN
4 door; radio, heater; in black.
'39 Stude. 6 Cyl. Sed., $495
'38 Stude. 6 Cyl. Sed., $395
'37 Stude. 6 Cyl. Coupe, $295
Bird-Sykes Est. 38 Years
2215 S. MICHIGAN

Studebaker '40 Commander
Beautiful sedan in rich green. Has radio, de luxe equip., clock, climatizer. Like new. Parg. at $745. NO CARRYING CHARGES. $2 service fee is all you pay on our 8 mos. time deal. STUDEBAKER LOT. 4656 MADISON.

'38 STUDEBAKER
President sedan with overdrive, radio, htr. Car is 100% throughout. Only $485. NO CARRYING CHARGES. $2 service fee is all you pay on our 8 mos. time deal.
STUDEBAKER Branch. 3000 LAWRENCE.

STUDE.—Late '36 de l. 4 dr. trk. sed.; radio, heater; really in exc. cond. and clean; 6 cyl.; guar. 30 days; $195; terms; trade. 661 E. 71ST. TRIANGLE 9177.

STUDE.—Late '37 de l. 4 dr. trk. sedan; 6 cyl.; radio, heater; in except. fine cond. thruout; $275; guar. 30 days; terms; trade. 661 E. 71ST. TRIANGLE 9177.

STUDEBAKER—1929 sedan; good condition; $65. 2427 N. Clark. See Mr. Wier.

STUDEBAKER—'36 4 d. President sedan; chrome whl., ra., ht. $145. 3203 N.Western.

STUDE.—'40 Comder. sed.; ovrdr.; rad. $625. Logan Square Buick. 2468 Milwaukee.

STUDEBAKER—'38 Comm. sed., ovrdr., rad., htr., clean, priv. 124 E. 18th-st. Vic. 9871.

STUDEBAKER—'39 Champion 2 dr. sedan: sacrifice. Johnsons'. Lake View 7117.

'37 TERRAPLANE SEDAN
4 DOOR: RADIO, HEATER.........$295
Kelly Chrysler, 940 N. Clark

TERRAPLANE—'37 sed.; exc. cond. Must sell; $250. 1647 S. Pulaski.

1940 WILLYS SEDAN, $395
Radio, heater; air cond.; 4 dr.; trunk. Easy terms. Open Sunday.
DODGE DEALER. 2954 LAWRENCE.

WILLYS—'40 4 dr. de luxe sedan; rad., htr.; reas. 7026 S. Fairfield, bsmt. flt.

WILLYS—'40 4 dr. trk. sed.; rad., htr...$375
CHRYSLER DEALER. 3041 LAWRENCE.

TRAILERS—PASSENGER AND UTILITY.

For Sale.

TRAILER DISPLAY
Visit the new modern Forest Trailer Park. Several makes of new trailers on display. Route 62, 2 blocks north of Touhy-av., Park Ridge. Park Ridge 1892.

AMERICA'S MOST LIVABLE TRAILER.
SEE The New GLIDER DE LUXE HOUSE trailer at Wall's Trailer Mart.
ROOSEVELT AND YORK-RD.
New and used. Cash or Terms.

GLIDERS.
3 used, $280-$425. 12 new to choose from.
ILLINOIS GLIDER TRAILER SALES.
4918 W. North-av. Berkshire 0037.

GREYHOUND bus converted into modern 2 room house on wheels—All electrical fixtures; must be seen to be appreciated. $750. 2424 Cottage Grove.

STREAMLITE—New and used, 18½ to 26 ft. Masonite and leatherette, fully insulated; sleeps 4; comp. furn.; $495 up. Chicago's largest trailer lot, cor. 50th and Cottage.

SCHULT—Indian new '41s; used bargains $350; small amt. dn. We finance. We rent 'em. 7424 Stony Isl. Dor. 5000. Eves. Sun.

NATIONALS—All models. Immed. delivery. Terms, trade. Orr's, 2416 S. Michigan. Also in Joliet, 3 mi. s. on Chgo.-st..Rt.66-A.

ROYCRAFT—SUP. ADMIRAL—UNIVERSAL. Quality buys! Always open. Used Barg. Wright Keim. 9321 Cottage Gr. Rad. 0212.

VAGABOND—NEW MOON—CONTINENTAL 26 ft.; 3 rms.; spun glass insul.; $1,295. Huyck & Crest, 2426 S. Mich. Open Sun.

ORR AND ORR de luxe—Like new; orig. cost $1,400; sac. 10 S. Mason, Apt. 112. Goss.

GILKIE—16 ft. trailer; $485 cash or terms. 4000 S. Harlem-av. Powell.

PLYMOUTH Alma—Full line; small down payment. 7640 Stony Island. Reg. 8500.

21 FT. Glider Hse. Trailer, 2 mos. old. Sell my equity. 5441 S. Harlem. Mrs. Davis.

'39 17 FT. Indian trailer, $450; sleeps 4; 1 blk. west Yord-rd. and Irving Pk.

2 WHEEL sturdy trailer—Locking top. Extra wheel, $20. ARDMORE 8416.

Wanted.

WANTED—Gilkie or Elkhart collapsible trailer. Call Albany 0196.

AUTO CREDITS.

$185 DODGE or Plym. '42 cred. on F. Rembold, 6130 Cottage. Best off. Sag. 2673.

$265 CREDIT—'41 Dodge, $100. Farrington-Remm Dlrs., 8919 S. Ashland. Tri. 9551.

$230 HUDSON '42 credit. Butler Motors, 6001 B'way. Best offer. Lon. 3037, apt. 103.

GARAGES—FOR SALE AND TO RENT.

FOR rent—Public garage; 70 car capacity; on busy street in good south side neighborhood; available Jan. 1; opportunity for responsible party.
Address P L 257, Tribune.

MOTOR TRUCKS.

For Sale.

R-U-B-Y
"America's Largest Chevrolet Dealer"
Has the Trucks
$45 to $495
'35 G.M.C. 1½ ton panel.........$175
'37 CHEV. sedan delivery......... 195
'36 FORD ½ ton panel: repainted... 195
'37 DODGE ½ ton panel......... 195
'37 INTERNATIONAL ½ ton panel... 195
'38 CHEV. sedan delivery......... 225
'39 DODGE ½ ton panel......... 265
300 OTHERS
Stakes—Dump—Chassis & Cabs
Ruby Chevrolet, Inc.
7220-30 Stony Island
OPEN EVES.-SUN. Fair. 9600.

1936 CHEVROLET sedan delivery.........$145
1937 Dodge ¾ ton panel.........$175
1938 Dodge ¾ ton panel.........$295
1940 Ford 1 ton stake with a tarpaulin. Like new.........$425
1939 Chevrolet 1½ ton, 157 wheelbase; dual wheels; 10 ply tires; low stake body.........$395
1939 Ford 1½ ton, 157 wheelbase; dual wheels; 8 ply tires panel body.$395
1938 International 1½ ton, 157 wheelbase; 10 ply tires; panel body with side doors. Ideal for dairy. In perfect condition. Only.........$425
SVITAK BROS. FORD DEALER.
Corner Ogden & Oak Pk.-avs. Lawn. 6234.

CHASSIS AND CAB.
WITH OR WITHOUT BODIES.
'40 Chev.—160 in., dual wheels.
'39 Chev.—158 in., dual wheels.
'37 Chev.—157 in., dual wheels.
'37 Ford—157 in., dual wheels.
'36 Ford—131 in., dual wheels.
'35 GMC—159 in., dual wheels.
Also big selection of panels and pickups.
TERMS TO SUIT YOUR NEEDS.
CHEV. DEALER. 2508 MILWAUKEE.

PRICED TO SELL
1940 Ford C. O. E.—L. W. B.
1938 Ford Stake—L. W. B. Fish plated.
1937 Dodge—L. W. B.
1937 Ford Stake Body.
Stewart Panel, ¾ Ton.
MONARCH TRUCK
2015 S. STATE. CALUMET 4400.

RECONDITIONED TRUCKS
'40 Ford sedan delivery.........$485
'37 Ford 131 inch panel......... 365
'38 International ½ ton panel......... 295
'36 DODGE 1 ton open express......... 275
SNOW BROS.
1027 SOUTH-BOULEVARD, OAK PARK.

REAL VALUES
White C. O. E. tractor. Clean. Reas.
International D 30, long whlb. Like new.
Auto C. O. E. heavy duty tractor.
Mack E. E.; long whlbase; except. buy.
Le Moon 2½ ton. Real workhorse. Reas.
5715 S. HALSTED. ENGLEWOOD 3333.

1939 G.M.C. 2½ TON
chassis and cab. 158 inch wheel base, 2 speed axle 8.25 duals. Like new......$750
General Motors Used Trucks
1700 W. PERSHING. VIR. 1700.

1939 FORD DUMP TRUCK
NEW 4½ YARD BODY WITH BATCH GATES—7" HOIST. PRICED TO SELL FAST.
Litsinger's, 925 W. Jackson

A. C. Mack Dump.
Diamond T: 1600: 6 wheeler.
Diamond T: 1200: 6 Wheeler.
Dodge Semi: 3,000 gal tank.
1,500 gallon tank.
NATIONAL. 3393 Archer. Vir. 0770.

'39 FORD 112 inch panel: perfect condition thruout.........$365
GLENN E. HOLMES
30 W. LAKE. FREE PARKING.

'40 FORD chassis and cab, 32x6 8 ply duals, 95 h. p. Reconditioned: new rings.
GLENN E. HOLMES
30 W. LAKE. FREE PARKING.

G.M.C. '37 1½ Ton, $245
Long w. b., helper springs, dual tires, new paint. A-1 mechanically: terms.
CHEVROLET DEALER. 940 MILWAUKEE.

Chev. '38 High Stake, $345
1½ ton Chicago stake body, helper springs, dual tires: A-1 condition: terms.
CHEVROLET DEALER. 940 MILWAUKEE.

Chev. '39 ½ Ton Panel, $295
Thoroughly reconditioned: 2 tone paint: ready to go: terms.
CHEVROLET DEALER. 940 MILWAUKEE.

TRUCK TANKS
NEW, used. Meters, pumps, hose.
1747 N. KILBOURN.

INTERNAT'L.—'36 oil truck, completely equipped; excel. condition; will give contract for 8 mos. work; 2 yrs. to buyer. Call Fafayette 8100 Monday after 9 a. m.

TANKS—ALL SIZES
Used equipment, neaprene hose.
1451 W. 69TH-ST.

1 '37 G. M. C. panel and Ford, Chicago stake. Like new. One 2 ton Diamond T dump. Two 3 ton Sterling dumps. In A-1 condition. 1411 S. Kilbourne-avenue.

'38 Dodge ½ Ton Panel, $245
A-1 motor, tires, etc. Spanking clean.
MURPHY DODGE DLR., 2720 N. CICERO.

LARGEST selection of trucks, all makes; all sizes; hydraulic dump bodies and hoists; $50 up. Terms. Trade. Open Sunday. 2301 W. Ogden, cor. Roosevelt. Can. 2794.

LATE 1932 International truck, 1½ ton heavy duty, dual wheels, express body, license and safety sticker; perfect condition. Reasonable. Lakeview 5724.

CHEV.—'36 157 in. whlbse. stake body truck. Has full floating rear axle, hydraulic brakes. Special at.........$195
Southwest Chev., 9220 S. Ashland.Ced.3500.

SLEEPER cab tractors, dump and stake trucks; various makes. Virginia 0210.
AUTOCAR SALES 1716 W. PERSHING.

1937 DODGE, ¾ TON PANEL.........$195
A-1 condition; htr., easy terms. Egan Chevrolet, 206 N. York-st. Elmhurst 1663.

FORD—'32; 131 in. whlbase., stake body truck; a fine operating unit. Priced at $125. Southwest Chev., 9220 S. Ashland. Ced.3500.

PLYMOUTH—'41 pickup: brand new: must be disposed of today.
Kelly Chrysler. 940 N. Clark.

2½ TON Dodge, GMC Federal and Indiana. Long whl. base.; ready to go; priced low. N.W. cor. 23d and Wab. Op. Sun. Cal.3607.

1938 FORD, 157 inch wheelbase, cab and duals, 90 h. p.; new paint. Priced for quick sale. Howe Bros., 7101 W. Grand-av.

FORD—'40 C. O. E.; dual 10 ply tires; sleeper cab; 2 speed axle; 5th wheel; saving of $1,200. Taubers, 5301 Lawrence.

CHEVROLET—1937 1½ ton Ch. and Cab. duals; A1 condition. Bargain.
M. J. LANAHAN, INC., 2556 S. Wabash.

DODGE—1939 1½ ton Ch. and Cab. for short stake or dump. A real buy.
M. J. LANAHAN, INC., 2556 S. Wabash.

FORD—'37 1½ ton panel, 134 in. whlbase. 25 others; all makes and models.
Neisen-Hirschberg. 5133 Irving Park.

FORD '34 SEDAN DELIVERY.
Panel, in best condition, tires good...$65
CHEVROLET DEALER. 940 MILWAUKEE.

CHEVROLET—1940-1½ ton, 10 ply duals: must sell: $475. 3243 OGDEN AV.

TANK truck—Fully equipped; pump, meter hose; reasonable price. 1747 N. Kilbourn.

NEW 6 wheel D-50 International Tandem drive, dump—3026 W. 95th. Republic 0181.

CHEVROLET—1937, Boul. delivery, ½ t. Perfect mech. cond. $140. Belmont 0728.

DEPENDABLE used trucks. Priced to sell. $50 up. Reo Motors, Inc., 2255 S. Wabash.

1 '29 A. C. Mack, $450; 1 '29 Internat'l., $200; 2 ton wd. bdy. and hoist. Jun. 0098.

OIL distributor—'33 Ford; 730 gal. oil tank. All eqp. Best cond. 1019 N. Mozart.

CHEV.—'35 tank truck, 1,000 gal.; fully equipt. Reas. 5420 N. Luna. Ph. Ave. 8564.

DODGE—'35 ½ ton panel; very clean; must sell; $165. 2500 Washington-blvd.

G. M. C. 1½ tons pickup truck; low mileage; private owner; reas. Spaulding 7946.

INTERNATIONAL—'36, ½ ton pickup, $145. NELSON Chevrolet, 1002 DIVERSEY pkwy.

100 TRUCKS — Stakes, panels, pickups, dumps; '36-'40, $50 up. 2100 S. Western.

FORD—'37 ½ ton panel; gd. cond.; priv. party. $145. 5628 Cermak-rd., Cicero 4750.

'36-'38 CHEV. dump trucks—2 speed axle; perf. shape; priv. 816 Sedgwick. Del. 7269.

CHERVOLET—'35, 10 ply duals, stake body. 10224 Forrest-av. Commodore 3438.

TANK truck—500 gallons; low price. Triangle Oil Co. 2430 W. 26th-st.

CHEV.—'39 cab and chassis, 1½ ton, duals, 10 ply tires, 2 speed axle; terms. Abe. 1979.

D-300 INTERNATIONAL C. O. E.-L. W. B. Perfect Mtrs., 1230 S. Ashland. Can. 9767.

FORD—6 wheeler; good cond. Sun., or eves. after 5. 7239 Cottage Grove. Tri. 3975.

1929 GEN'L MOTOR 10 ton dump truck. 1934 Ford 1½ ton dump truck. Lon. 3796.

CROSLEY—'40 Boulevard Delivery. Reasonable. 6013 Ridge-av., Chicago.

INT. D-35, C-50 14 ft. body, vacuum brakes, perfect. 5126 S. Ashland-av. Rep. 6606.

Trailers and Tractors.

WANTED—Reliable men with tractors and open top trailers to haul grain; 10 ton or more; 3-5 or 7 yr. mileage basis contract. Guaranteed minimum mileage. Write R. Roubal, 1512 S. Austin-blvd., Cicero, Ill. Phone Cicero 2693 M.

COMMERCIAL TRAILERS.
All models—sizes—and types.
Lowest prices. Best deals.
2429 S. WABASH. VICTORY 5954-61.

FOR SALE—Used Fruehauf, 4 wheeler, 900x20 tires, brakes; 14 ft. open top body. Best offer takes. See at 6791 S. Chicago-av. Normal 0815. Opposite Canfield's.

WANTED—Man able to purchase tractor to haul company trailers to all eastern points. 2152 S. Ashland-av.

TRACTORS and semi-trailers—Tandem, for steel hauling; steady work. Cushman's, 1480 W. Kinzie. Apply 9-10 a. m. and 4-5.

MOTOR TRUCKS.

Trailers and Tractors.

DESIGNED FOR YOU
Our modern features were designed with you in mind. This is only one of the reasons why FRUEHAUF is the greatest name in truck trailers. Come in today and be convinced. 30 models to choose from.
FRUEHAUF TRAILER
2553 ARCHER. CALUMET 7980.

REAL BUY—International 5 ton tractor; open top tandem trailer, compl. equip. OPERATING ON STEEL HAUL FOR RELIABLE CO.; average net $700 mo. Full price, $1,500. Must have one-third cash down. Phone Hammond 7527.

Wanted.

MAN with or without car and some cash to buy tractor to pull company trailer to St. Louis, etc.—This job will gross approximately $1,000 per month. Pay days every 2 weeks. Earning statements in file. Bona fide proposition. Also other propositions available. Ltd. openings. COMMERCIAL, 700 Root-st. YARDS 7115. Op. eves.-Sun.

WANTED
Furniture haulers operating tractors and trailers to lease equipment to company arranging licenses and permits for all states. Earnings at least $700 per mo.; act quickly; limited openings.
ADDRESS O S 429, TRIBUNE.

PRIVATELY owned oil truck with meter to deliver range oil; 8 mos. work guaranteed. Call Lafayette 8100 Monday after 9 a. m.

WANTED—Trucks to haul waste paper from Chicago to Rockton, Ill. Apply Thomas Paper Stock Co., 860 W. Evergreen.

WANT to buy tractors and trailers, late models, for cash; give model, size, year, phone number. Address O M 235, Tribune.

LAPEER FIFTH WHEELS WANTED.
Advise by wire, collect. F. W. Strecker Transfer Co., 1000 Poplar-st., St. Louis, Mo.

ONE Freuhauf flat deck trailer, 21 ft. long. Cheap. 2913 Archer-av.

WANT to buy—For cash, late dump, stake or chassis. Blue Island 1643.

MAN to buy trailer, haul steel to Detroit, return loads; good pay. 2512 Archer.

AUTOMOBILES WANTED.

CASH FOR YOUR CAR
WE'LL PAY OFF NOTES. TOP PRICES.
J. A. LAVERY
6127-43 COTTAGE GROVE.

California Buyer Wants 200 Late Model Used Cars
1937s to 1941s, Highest Prices in America.
2221-29 S. Michigan. Cal. 7600.

WANT—1941 or '42 Stude. Champion or lt. wgt. car, for best trade-in offer on 1935 de l. Dictator; 48,000 mi.; cash. Address H 531, Tribune.

CHEVROLET DEALER will pay highest cash price for late model Chev., Ford, Plymouth; will call. Egan Chevrolet, 206 N. York Elmhurst. Phone Elmhurst 1663.

DRAFTEES, ATTENTION: Are you worried about losing money on your present car? We will buy it for spot cash. Top dollar.
BRAUD MOTORS, 664 S. WESTERN.

Most Cash for Your Car
Can't come in? Call us, we'll come out.
REGENT 0616. 7625 STONY ISLAND.

PRIV. party wants clean '36, '37, or '38 Plymouth sedan. All cash.
Address H E 20, Tribune.

WOULD LIKE TO BUY GOOD USED car from private party. Pay all cash. 3939 N. WESTERN. JUN. 4682.

OLD JUNKED OR WRECKED CARS OR TRUCKS.
MARTIN'S, 2026 SOUTHPORT. DIV. 2772.

WE NEED CARS FOR CASH
SEE US BEFORE SELLING
7010 S. HALSTED. ABERDEEN 9009.

HIGHEST CASH—Also notes PAID OFF. Quick, courteous service.
McKNIGHT, 5928 N. Western. Lon. 1223.

SEE OTHERS FIRST—THEN SEE US! Highest cash prices for late model cars. Ready Cash. 7717 S. Halsted. Rad. 5858.

WEST SIDERS, ATTENTION.
Largest cash price for your car.
CHEV. DLR., CHGO.-AV. AT AUSTIN-AV.

$400 CASH for late 5 pass. car; give make, yr. and phone. Will be in city Tuesday; private. Address O Y 453, Tribune.

$50 TO $150 CASH for clean car. Year, make, no object. Private. Avenue 1852.

SPOT CASH—Highest prices. Quick, courteous service. 2209 S. Michigan. Cal. 3611.

HIGH CASH PRICES PAID FOR WRECKED JUNKED CARS, TRUCKS. ARM. 3500.

FORD—1939 conv.; mech. perf.; all equip.; low mile.; priv. party. Fairfax 4232.

WE PAY CASH FOR USED CARS.
1025 N. CLARK. WHITEHALL 8039.

WANTED—Good 1935, '36, or '37 coach or sedan in lt. cars. Inq. 2601 S. Michigan.

WANTED—'35 or '36 Ford touring car or roadster. Address O Y 211, Tribune.

85 FORD—'37 or '38, 5 passenger; all cash. Palisade 0910.

WILL pay cash for your used car—Bring title. 3030 N. Clark-st. Wellington 3032.

WANT—'40, '41 Chrys., Buick, or other good car. Must be barg. Cash. Oak. 9077.

NEED CLEAN light car from private party; cash. 3717 N. Western. Juniper 2350.

HIGH CASH PRICES PD. FOR WRECKED JUNKED CARS, TRUCKS—CAP. 1240.

$35 MORE FOR YOUR CAR. ALL MODELS. LIEBOLD. VIRGINIA 1572.

OAK PARK DEALER PAYS MORE.
200 Madison-st., Oak Park. Euclid 267.

AUTO REPAIRING, ACCESSORIES.

1 YEAR GUARANTEE
NOTHING TO PAY UNTIL NOV. 15. NO MONEY DOWN. NO FINANCE CO.
10 to 30 Months to Pay
No carrying charge if paid within 90 days. Complete overhauling on all makes of cars.
BELL AUTO REPAIR
2452 S. Michigan. Cal. 7022

DRIVE A 1941 CAR FREE
while your car is being repaired.
TAKE 18 MONTHS TO PAY
FULL GUARANTEED. NOTHING DOWN.
DAWES, 2309 S. MICHIGAN
All phones Vic. 0909. Call any time.

REPAIRS on all makes—24 months to pay; FREE TOW. NO MONEY DN.; 1 yr. guar.; 20 yrs. exp. Op. eves. Sun. Lake V 1907.
1941 LICENSES FURNISHED.
1928 IRVING PARK

REPAIR your car on time payments while you drive a 1941 Plymouth; motor, fender and body work. Whitehall 8000.
NEWBERRY, 1025 N. Clark

NEW! 35 MINUTE BATTERY SERVICE! While-U-wait. Fulton-Oakley Serv. Sta. 2301 W. FULTON. SEELEY 9661.

REPAIRS—Budget plan, 20 months to pay. Eddie & Earl, 17 E. 24th-st. Vic. 4362.

AUTOMOBILE LOANS.

CASH
IN TEN MINUTES
ON YOUR AUTO OR TRUCK.
WINTER-HIRSCH
25 YEARS SAME LOCATION.
1842 S. MICHIGAN
CALUMET 4290.
WEST SIDE OFFICE:
4719 W. MADISON-ST.
AUSTIN 1248.
NORTH SIDE OFFICE:
3943 W. IRVING PARK-RD.
IRVING 6300.

IF YOU WANT A LOAN phone Wabash 2934. We have three offices to serve you.

MOTORCYCLES AND BICYCLES.

PARTS & SERVICE FOR MOTO-SCOOTS. American Moto-Scoot Co., 818 W. Erie. Successors to Moto-Scoot Mfg. Co.

MOTOR scoot parts for sale; wanted used motor scoots. 3844 Lawrence. Op. Sun.

WANTED—SIDECAR FOR 1940 INDIAN "45." CALL FOREST 4204.

INDIAN JR. '38—Finest cond.; all extras; must sell; draftee. 1245 N. Bell. Bru. 6354.

SELL '31 Indian 4 cylinder motorcycle; A1 cond.; $75. 3038 N. Albany. Langguth.

NEW motorbike, $79; Harley, $125; scooter, $49. Terms. We buy. 5111 Ogden. Cic. 939.

FOR SALE—1935 INDIAN CHIEF. $100. BERKSHIRE 4045.

WANT motorcycle for late car or pay cash. State price. Address J 79, Tribune.

BARG.—New, used boys'-girls' bicycles; tms. 3447 Lawrence-av. Jun. 2078. Op. ev.-Sun.

AUTOS, TRUCKS TO RENT.

NEW CHEVROLET passenger car—Chevrolet G. M. C. panel or stake truck; ½ to 2 tons; rent without driver by day, week, year; low rate. DELAWARE 7272.

NEW CARS—All body types at lowest prevailing rates. Specials for vacationists. CONTINENTAL AUTOMOBILE LEASING. 7126 STONY ISLAND. FAIRFAX 4564.

RENT A TRUCK by hour, day, week, year; ½ to 2 ton panel, stake body; without driver; low rates. Harrison 4806.

GOOD Looking Packard—Col. chauf.; local or out of town driving. Oak. 2621.

MOTOR BUSES FOR SALE.

17 PASSENGER bus—'37 Chevy.; dual wheels; good school bus; cheap. Dr. Meyers, Edgerton, Wis.

AUTO TIRES.

NEW U. S. ROYAL SECONDS—Save to 50%. SERLIN TIRE CO., 1400 S. Michigan-av.

BOATS, YACHTS, ETC.

FALL BARGAIN LIST
REBUILT, GUAR. BOATS AND MOTORS.
Neptune; 1941, 4 H. P.........$42.50
Johnson; 5 H. P.........$74.50
Evinrude; 1940, 5½ H. P.........$95
Johnson; racing, 16 H. P.........$125
Champion; de luxe, 1941, 5.6 H. P.$52.50
Johnson; twin, 3 H. P.........$42.50
Johnson; single, 1½ H. P.........$32.50
Johnson; 4 cyl., 32 H. P.........$130
BOATS
12 ft. duck boat, new.........$39.75
12 ft. de luxe Brownbilt runabout....$100
14 ft. Old Town runabout.........$125
14 ft. Speedliner.........$125
14 ft. Ten Yan Flyer.........$90
12 ft. Speedliner fisherman.........$47.50
13 ft. rough water de luxe runabout.$225
General Marine Corp., 5858 Broadway.

Annual Sale
We promised you more bargains—we have 'em. Outboard Boats from $25 up. Inboards $125 up. Outboard Motors $25 up. Special—26 ft. Sedan Rnbt. with 200 H.P. Scripps; runs perfect; $450; will trade. 14 years of fair dealing. Open Sundays. Hewes Boat Co., Fox Lake, Ill., Ph. 2491.

STILL AVAILABLE
Several good buys in used cruisers and runabouts; immed. delivery on new 1941 Chris-Craft models. Also Johnson and Evinrude-Elto outboard motors and Thompson boats. Open daily, including Sunday, 9 a. m.-8 p. m.
CHRIS-CRAFT BOAT SALES
ENTRANCE NAVY PIER. DEL. 4252.

"GOLDENROD"—Built in 1938, 47 foot twin screw Diesel cruiser; designed by Nelson and Almen; built by Mystic Shipyard, equipped Superior Diesels, 6 cylinders, 110 h. p.; 14 miles; 6 berths, radio, ship to shore phone, direction finder, refrigerated ice box, all woodwork of Teak wood. Boat can be seen at Burnham Park Harbor, Chicago.

CLEARANCE SALE!
FLOOR SAMPLES.
Motor Boat Sales and Service
DOOR 36. NAVY PIER.

BEAUTIFUL 42 ft. Power Cruiser—Teak decks; copper fastnd. mahog. hull; double cabin; closed bridge; foreward cockpit; side decks, etc. Has Kermath motors; light plant, lux. syst. elec. pumps and blowers; dink in davits; elab. equip.; barg.; trms. Dea. 6919 or address H 481, Tribune.

GUNS, AMMUNITION, SPORTS GOODS, BOATS AND OUTBOARD MOTORS, CHRYSLER MARINE ENGINES.
SPECIAL SEPTEMBER VALUES.
MAYPOLE BOATS AND MOTORS INC.
5901-07 W. MADISON-ST. CHICAGO, ILL.
VILLAGE 6126. MANSFIELD 10351.

FOR BETTER VALUES.
MANY FALL BARGAINS.
THE BOAT MART, INC.
Distrib. for Matthews, Richardson, Owens, Garwood. Door 102, Navy Pier. DEL. 9102.

END OF SEASON SALE
Many boats, outboard motors, inboard motors, PRICED to sell NOW. Buy now while still available. Open Sun. 9-1 p. m. W. L. Masters & Son, 210 W. Chicago-av.

LAWLEY 110S
1940 MODEL COMPLETE.........$485
1941 MODEL COMPLETE.........$550
HUNT SCHLAGEL, DES PLAINES.

14 FT. Thompson runabout, Johnson 22 H. P. motor, full equipment, includ. cover; exc. cond. thruout; $300 cash. W. E. Blum, Petite Lake Park, Lake Villa, Ill., or phone Euclid 1668 week days.

26 FT. express utility cruiser—70 h. p. Universal motor; ideal Florida fishing; like new; $800.
Rody Boat Storage, 2424 S. Ashland.

FOR SALE—18 ft. cabin sloop; mainsail, jib, spinacker; Gray motor; perf. condition; slip 97, Belmont Harbor; $650. Phone Ard. 5855. 5800 Broadway.

25 FT. late model Chris-Craft cruiser—"Shadowcraft;" galley, toilet; sleeps 4, $900 compl.; dinghy and mooring; can be seen Sunday bet. 1-4 ft. of Jackson-blvd.

CHRIS-CRAFT—1940, 25 ft. de luxe cruiser, 95 h. p.; many extras; $1,650.00. 26 ft. Hunter cruiser 95 h. p., $875.00. Wm. Schmitt, Center-av., Sheboygan, Wis.

FOR sale—Cheap; 30 ft. mahogany motor boat; 150 h. p.; Sterling motor Johnsen, 17 Walworth-av., Williams Bay, Wis., or 140 S. Dearborn-st. Phone Randolph 3294.

BOAT—16 ft. Mahogany; Outboard Johnson 32 h. p., trade for inboard. What have you? Write Wm. O. Gibson, 1632 N. Vermilion-st., Danville, Illinois.

18 FT. SAILBOAT, $395; A1 COND.
Bit, 1940; motor, ding., sails, lf. presvrs, trailer. See Sun.; "We Three," Burnham dock, 1-5 p. m. Reg. 6159 after 7 p. m.

21 FT. cabin sloop—Round bottom; fin keel; 5 sails; dinghy full equipd.; barg., $425. Cook, Triangle 9239.

1940—25 FT. Chris Craft cabin cruiser, Galley, sleeps 4. Fully equipped. $1,650. University 8948.

19 FT. Chris Craft speedboat—95 h.p. Rody Boat Service, Navy Pier. Private owner. Phone Del. 3837 or Republic 8994.

CHRIS-CRAFT speed boat—Bargain; 24 ft. 150 h. p., fully eqpd., perf. cond. $500. F. Blocki, 913 Buena-av., Bit. 3129.

CHRIS-CRAFT 31 foot cabin cruiser "Parlay." Like new. Bargain. See Saturday, Sunday at Belmont Harbor, Slip 51. Rav. 1654.

18 FT. aux. keel cabin sloop—Mahogany plank deck and topside; 2 bunks; compl. equip. pr. $585 cash. Ph. Wilmette 1871.

FOR sale—32 ft. cabin cruiser; reasonable; good condition. See at CARLSON'S BOAT YARD, Barry-av. at Western-av.

FOR sale—47 ft. schooner; staunch, sturdy; ideal for cruising or living on board. W. Dalitsch, 2630 Lake View. Lincoln 1884.

WANTED—Auxiliary cabin sail boat 30 to 35 feet; good condition; state lowest price. Address O Y 455, Tribune.

BARG.—21 ft. Marc. rig "pup" sloop; 1,000 lb. keel; A1 shape; 2 set sails; dinghy. $275. McIntosh. Hyd. Pk. 9891 or 8395.

16 FT. DE WITT mah., double seat, 32 h. p. Johnson; reas. Seen at Channel lake boat house. Ph. Hay. 9101 bef. 5:30; Bud.

31 FT. Marconi rig cruising yawl; new rigging 1940; exc. cond. Berkshire 9456.

12 FT. plywood runabout with 4 h. p. motor $90. 4750 Kenmore-av.

FAST 22 ft. star sailboat—Newly overhauled with dinghy, trailer, etc. Laf. 3779.

10 H. P. INBOARD MOTOR BOAT—20 ft. $100. Berwyn 850.

35 FT. AUX. SLOOP—1st class shape. Sacrifice for cash. Fairfax 4512.

SAIL BOAT—20 ft.; center board; gd. cond. Bargain. Jackson Pk. harbor. Bev. 8380.

40 FT. aux. cruis. yawl—Compl. equip.; mouth of Montrose harbor. Kildare 4877.

15 FT. outboard with 18 h.p. Elto quad. $100. Phone Humboldt 3828.

WATERWITCH—2½ H. P.; used 4 hrs., $30. ALBANY 4786.

36 FT. aux. yawl—Sleeps four; 6 ft. headrm.; price $2,500. Address H 576, Tribune.

ALDEN aux. cruis. cutter—Sleeps 4. Phone Gidwitz, Mich. 9511 mo.; Del. 9102, aft. n.

12 H. P. JOHNSON.
Krubl. 4202 Dubois, Brookfield.

WILL pay cash or trade your old outboard motor. B Packler. 1339 S. Cicero-avenue.

SAIL BOAT—18 feet long. Good condition. Aberdeen 1804. Call Sunday.

OWNER sacr.—1940 cabin, keel, 21 ft.; Sea Gull canvas; equip. incl. Hol. 2871.

26 FT. Richardson cruiser—Perf. cond.; a beauty at low price. Central 5096, Mon.

16 FT. cust. built inboard—Scripps marine motor; $550. Address O S 289. Tribune.

RENT or buy electric sander for boats. Sax-On Paint Stores. Albany 2171. Wen. 7874.

BEAU. 18 ft. cabin, keel, sloop—Accept best bid. Sun. 9-3. Belmont Harb., Slip 27.

WANT inboard or outboard boat or motor for cash. Address J 106, Tribune.

SNIPE—"Gin Lee;" reas.; can be seen at Wilmette Harbor or call Euclid 3703.

USED boats and motors—Terms. We buy, rent, repair. 5111 W. Ogden. Cicero 939.

OFFICE FURNITURE AND DEVICES.

BURROUGHS Statement and Ledger Burr. Calculator, Monroe Cal., automatic division; 8x5 Cardex, Addressograph, Graphotype, 2 cabinets with lot of B. frames. Ideal Stencil Cutter, ½ inch, late style; Elliott Addresser. Prospect 1573.

8 OAK 42 in. sales desks; 2 drafting tables; 15 steel 4 dr. letter files; 1 mahog. ins. doc. safe files; 2B label safes; immed. delivery. Weber, Hilmer & Johnson, Inc., 508 S. Wells. Har. 6450.

CONSIDERABLE quantity of steel shelving, like new, at a fair price. Also lockers, safes, storage cabinets, files, furniture. Central, 20 W. Hubbard. Del. 8495.

2 EXECUTIVE suites, including davenports, chairs and director table, Kardex cabinets. SPITZERS, 167 W. LAKE-STREET.

USED STEEL TRANSFER cases, filing cabinets, shelving, desks, etc. Bargain prices. M. R. Lome, 160 W. Lake. Randolph 0123.

ELLIOTT addressing machine, typewriter for cutting stencils; 6-27 draw steel cabinets with trays. Call Beverly 1453.

DESKS and Equip. for executives and gen. offices. Files, Kardex and supply cabinets. Business Furn. Co., 172 W. Monroe.

REM. Rand safe file, also safe with inner money chest, 10 legal size files, etc., etc. 1743 N. Damen. Brunswick 8620.

SELLING OFFICE OF N. Y. K. LINE. Glass top desks, tables, chairs, files. At warehouse, 2815 Broadway. Lak. 9609.

ELECTRIC addressograph, Graphotype, trays, frames, cabinet. Loebig, 1912 W. Lake-st.

UNDERW. Type.—Wide carr., $28; also elec. Victor add. mach. Address J 117, Tribune.

100 STEEL FILE cabinets from large ins. co.; desks, Kardex. 227 W. Van Buren-st.

COMPTOMETER, adding machine, dictaphone set, safes. 531 S. Dearborn. Web. 3040.

ADDRESSOGRAPH in perfect cond. with frames and cabinets. Call Mon. Dea. 0351.

FLAT desks, $14.75; swiv. chrs., $2.95; flat 4 dr. files, $3.95. Op. Sun. 1257 Madison.

TYPEWRITER, $5; adder, $25; Mimeograph $15; check writer, $7. 427 N. La Salle-st.

USED office furn., files, desks, chairs, etc. KENDRICK 218 W. Jackson. Cent. 4324.

CLOSING office—Selling desks, chairs, table, and steno. set. Victory 2660.

LOST AND FOUND.

CAMERA lost—"Bessa"; at Municipal Airp., Sup.; liberal reward to finder; communicate. J. Perme, 3951 Adams-st., Chicago.

COIN purse lost—Zipper; cont. money and broken St. Anthony rosary; keepsake; loop drug store phone booth, Friday p. m.; keep money, return rosary. La Grange 2088.

DOG lost—Springer spaniel; male; brown and white; long tail; name Mitzie; child's pet; reward. Ardmore 6792.

DOG lost—M.; red Pekingese; vic. Racine and Roscoe-st., Thurs., 4 p. m.; rew. Hol. 6439.

DOG lost—German shepherd [police], female. black and lt. tan. Mulberry 5751.

DOG found—Wire hair male; vic. Kenmore-Rosemont. Briargate 1717.

GOLD Sor. Pin lost—Blue center surr. pearls; 3 blue stones. Vincennes 2932.

HANDBAG lost—Man's tan leather; contains clothing and personal affects; reward $25. Wachsman, Superior 9086.

HEARING Aid lost—Western Electric 36 A. With ear piece No. W6046, cord and transmitter attchd. Rew. Finder call Edg. 0258.

MODEL airplane lost—[Gas], Vic. Oak Lawn. Red and white, 5 ft. wing. Rew. Nat. 0299.

PAPERS lost—Precious to owner. PLEASE mail collect. Frankel, 1147 Hyde Park.

PIN lost—Riding crop pin set with diamonds, sapphires. Reward. Lin. 7600.

RINGS lost—Diamond solitaire and diamond wedding ring; at Glenview Stables; liberal reward; no questions asked. Phone Mr. Forbes, Andover 4141.

RING lost—Man's gold onyx signet, letter "J" set with 6 diamonds. Liberal reward. Humboldt 9290.

RINGS lost—Two, diamond, at Mich. tourist lodge restroom, Aug. 9; reward. Pen. 6128.

WATCH lost—Lady's diamond; Fri. eve. betw. 5 and 6, betw. 444 Grand-av. and Jackson and Franklin; rew. Kedzie 6807.

WATCH lost—Gold lapel watch; in loop Wednesday; reward. Myers, Randolph 2574.

WATCH Chain lost — Heavy gold, old style with knife attached. Reward. Ked. 3433.

WATCH lost—Lapel; Fri., on School-st. nr. Ashland; reward. Graceland 8813.

WRISTWATCH lost—Lady's gold Bulova; gold link band. Reward. Greenleaf 5630.

WRISTWCH. lost—Gold Hamilton 17 j.; vic. Pratt-Lakewood, Kpsk. Rew. Rog. Pk.4318.

PERSONAL.

CAN YOU HELP?—Radio program, "This Is Life," on Station W-G-N, 11:15 a. m., Mon., Wed. Fri., is seeking worthy cases of persons or institutions in need of material things in life [other than money] whereby by broadcasting those needs, we may bring others happiness. This network program is to be "The Nation's Bulletin Board" or Help Wanted Column of the Air. If you know of deserving cases or would care to contribute professional services or worldly goods for a meritorious cause, please write "THIS IS LIFE," P. O. Box 00, Chicago Ill. All cases carefully considered and investigated.

ANY one knowing the whereabouts of Alexander Bellinder, 38 yrs. old, 180 lbs., 5 ft. 7 in., rather plump face, brown hair, wearing dark blue suit, blue polo shirt, may be wearing glasses, please phone Lincoln 3614.

CARR-MILNE—Wanted heirs of Thomas Carr and Annie Milne; married about 1880. P. O. box 147, Chicago.

HAVE sold restaurant at 214 N. Clark-st.—Not responsible for any debts unless contracted by myself. Otto Wolter.

JACOBS—Wanted heirs of Peter Jacobs, born Germany about 1866. P. O. Box 147, Chicago.

NOT responsible for any debts unless contracted by myself. Thomas W. Noble, 5437 Woodlawn.

AS SOLE owner of Su-van Beauty Shop am resp. for my own debts only. Yolanda Pomatto, 6810 N. Clark-st.

JACK MORAN—Moraske; former Villa Pk. policeman, call M. Durchslag, Fra. 3980.

NOT resp. for debts contr. by any one but myself. Albert F. Wagner, 5025 W. Grand.

RESPONSIBLE for my own debts only. Patrick McKenna, 5753 S. Ashland-av.

IF bldg. mat'l in garage, 3812 N. Troy, is not removed in 30 days it will be sold.

EVELYN—Phone, write, or come home. MOM AND DAD.

RESPONSIBLE for my own debts only. Chas. F. Marquardt, 1910 S. Spaulding.

INF. wtd. heirs David Richardson, died Aurora, 1921. Address H D 7, Tribune.

CATHERINE—Call your mother. M.

TRAVEL.

Buses.

All American Bus Line
Free Meals . . . Free Pillows
COAST TO COAST SLEEPER COACHES.
Also Charter Buses Everywhere.
514 S. WABASH WAB. 8300

LOWEST ROUND TRIP FARES.
Decatur, $2.85; St. Louis, $4.25; Detroit, $5; Ft. Wayne, $2.70; Columbus, $6.50; Pitts., $9; Nashville, $12.10; Birmingham, $15.85.
DE LUXE MOTOR STAGES.
24 E. ROOSEVELT-RD. WAB. 8169.
215 N. STATE FRA. 0303

Automobiles.

BOTH READERS AND ADVERTISERS ARE urged to exercise caution arranging automobile transportation with other individuals. References should be exchanged and carefully investigated.

CALIFORNIA-SEATTLE
KANSAS CITY.
Drive a new car independently. Take family or friends. No charge for car license or insurance. Tour the scenic west. Saunders System, 28 W. Lake. Cen. 1077.

PART GAS CALIF.
50 CARS TO LEAVE AT ONCE.
7134 Stony Island. Fairfax 4500.

FREE TRANSPORTATION TO California and reliable drivers. We pay all car expenses, food and lodging. 82 W. Washington, R. 226. Phone Franklin 9780.

WANTED—Driver to Florida; leaving about Sept. 10th. Expenses paid. Refs. Mathison, 4655 Beacon-street. Tel. Sup. 9016.

CALIFORNIA—No caravan; take family; any route. Pascal System, 228 N. State. Franklin 5178. Longbeach 9004.

RENT 1941 cars, station wagons, radios; go anywhere; low as 3c per mile. Harrison System, 612 S. Wabash. Wabash 2684.

COUPLE driving Los Angeles Sept. 13—'41 Ford, take 1 or 2, share expenses, refs. Wilmette 1667, or Ran. 4676.

GOING to Los Angeles—'41 Nash sedan; room 3 passengers, exch. refs. ROBINAT. Web. 4054.

WANT 2 men—Drive me Tucson, Ariz. Free transportation. Apply Mr. Saltzman, 4742 Albany, Irving 9576.

DR. driving Buick to Los Ang. Sept. 9-10—Want 2-3 to share exp. Ref. Oak. 9077.

DRIVE east about Sept. 15; take 1 or 2 parties; refs. exchanged. Victory 8802.

COLORADO U. law student desires to drive to Denver before Sept. 9; refs. Dor. 9830.

DRIVE San Fran. Sept. 13—Stud. Pres. Take 2-3; help dr. Shr. exp. Bit. 7700, apt. 227.

DRIVING Seattle—Private party. Take 2 or 3. New car. Longbeach 1133, Apt. 401.

HOME FURNISHINGS WANTED.

CONFIDENTIAL SERVICE
ON CONSIGNMENT or IMMEDIATE CASH FOR
Furniture	Rugs	Pianos
Paintings	Crystal	China
Porcelain	Antiques	Ivories
Jewelry	Curios	Bronzes
Diamonds	Linens	Silver

"ONE PIECE OR A MANSION."
APPOINTMENTS MADE ANYWHERE.
Sheridan Art Galleries, Inc.
4818 Sheridan-rd. Since 1906. Lon. 7671.

CALL NORMAL 2177
Cash for Your Furn. and Rugs
NO AMOUNT TOO LARGE OR SMALL.
We're as Near as Your Phone
NORTH.........Edgewater 6900
South.........Fairfax 6180
West.........Merrimac 8313
Most $ $ $ for your furn., grand pianos, rugs. See Shamrock first. Call day-night.

SPOT CASH—Oriental and Dom. rugs, art objects, silver, china, antiques, bric-a-brac, guns, cameras, musical inst., jewelry, diamonds, add. mach., field glasses, stamps, coins. Simpson, 6852 Stony Isl. Dor. 1050.

CALL KEDZIE 1300
Good cash prices for used furniture, rugs, sew. machines, grand or midget pianos, etc.

WANT odd pieces Ridgeway china, Dickens Curiosity Shop pattern.
Address O T 226, Tribune.

FURNISHINGS for 5 rms.—Must be in A-1 condition and be private party. K. G. Zebles 4521 Sacramento.

USED AND NEW ORIENTAL RUGS, runners, carptg. Best of the kind. Bargain. Rug Exchange, 706 S. 79th. Vin. 9600.

CALL LAWNDALE 4300.
Your own price for good used furniture, rugs, stoves, etc. Eves. Mansfield 7183.

ROCKWELL 0901—We pay your price; need furniture, rugs at once; eves. Roc. 8421.

CHICAGO ART GALLERIES. BUY FINE furn., orientals, bric-a-brac. Lon. 7218.

HOMER'S Art Galleries needs rugs, furn., china, silv., linens, ptgs. Briargate 9322.

PRIVATE party wants 140 square yards used carpeting. Yards 1419.

PARTY needs rugs, furniture, china, grand pianos, linens. Longbeach 7459.

MID. 2818—Furnishing kitchenette apts. need good used furn., rugs, sewing mach.

WANTED—Good Oriental rugs and carptg. Highest prices paid. Vin. 5862.

SUNNYSIDE 6000—WE NEED FURNITURE and rugs at once. Call Monday.

COAL, FUEL OIL, WOOD.

RANGE OIL ... 7c; FURNACE oil, 6½c 150 gal. minimum; 400 gal. minimum FELDMAN PETROLEUM. Harrison 3500.

FIREPLACE wood—Oak, kiln dried, cut to size. $12 per ton, del. Blue Island 2542.

MUSICAL INSTRUMENTS.

Pianos and Players.

COME EARLY FOR BEST SELECTION.
SUNDAY, 1 TO 5 P. M.
September Sale
CLEARANCE OF EVERY USED PIANO IN OUR BIG FACTORY WAREHOUSE. Including grands and small uprights. SEE THESE USED PIANO BARGAINS.
SPINETS, $165 UP
GRANDS, $125 UP
SMALL UPRIGHT PIANOS.
$95 UP
All reconditioned. All in good shape.
TERMS $2 WEEKLY
KIMBALL FACTORY
2611 S. CALIFORNIA-BLVD.
CORNER 26TH-ST. [2800 WEST].
Open Daily 9 a. m. to 9 p. m.
PARKING IN FRONT OF OUR DOORS.

Open Today—Sunday—1 to 5
STEINWAY GRAND, Like new. Fully guaranteed. Want reliable party to take over small monthly payments. Bargain.
SMALL GRAND—New guarantee; only 3 months old; will transfer account to reliable party; just pay off small balance on easy monthly payments.
BEAUTIFUL SPINET. Latest model, nationally known make; want reliable party to take over small balance at $1.50 week.
Samples and Display Models up to 40% Discount.
ASK FOR MR. RUSSELL, Credit Dept.
BALDWIN PIANO CO.
323 S. Wabash. Wab. 6900

FACTORY BARGAINS—SPINET CONSOLES, GRANDS, DEMONSTRATORS, SAMPLES, DISCONTINUED MODELS, ALL BEING SOLD OUT AT BIG FACTORY DISCOUNTS. SOME UNUSUALLY GOOD BUYS PRICED FROM $165, $185, ETC. EVERY PIANO FINEST CONSTRUCTION AND TOP QUALITY MATERIAL USED. COME EARLY FOR BEST SELECTION.
OPEN SUNDAY 1 TO 5
GULBRANSEN FACTORY
820 N. KEDZIE-AV. KEDZIE 4214.

$70 SPINET SAVING
Rich toned, new 1942 Bissell-Weisert Spinet; 30 year guarantee. Regularly $365, now specially priced at $295 while they last.
BISSELL-WEISERT
548 N. MICHIGAN.

WURLITZER
STUDIO UPRIGHT. Wonderful condition. $5 down, convenient terms.
FAMOUS MINIPIANO. Sacrifice at $195.
SAVE $70 on a new floor model WURLITZER Console Spinet.
MASON AND HAMLIN buyer—Here is the Grand Piano you have been looking for. Wonderful condition; $395.
WURLITZER, 111 S. Wabash. Open eves.

DON'T PAY GOOD MONEY
to have your old piano moved. Trade it in now on an attractive new SPINET. Special values from $195 up. Moderate monthly terms. We will remove the old piano from your present address and deliver the new piano after you have moved. Music Center, 6th floor, Wabash.
CARSON, PIRIE, SCOTT & CO.

SAVE $50.00 on the brand new Lyon & Healy SPINET.
For illustrated details, see our large advertisment in section 1 of this paper.
LYON & HEALY, 243 S. Wabash-av.

PIANO CLOSEOUTS.
SPINETS and GRANDS reduced from $25 to $100 to make room for fall stock. Your old piano in trade; moderate monthly terms. Music Center, 6th floor, Wabash.
CARSON, PIRIE, SCOTT & CO.

SPECIAL!—For students! Used grands, expertly reconditioned for true tone and actions; fam. makes; $135 up; tms. or rent. Wyman's, 604 Republic bldg., 209 S. State.

MAGNIFICENT LOUIS XV GRAND.
Floor sample, well known make; priced for quick clear. Allowance for your old piano. Open evenings. CABLE'S, 228 S. Wabash.

BALDWIN Monarch, upright; 3 ft. 8 in.; 2 years old; walnut case; full keyboard; sacrifice, $150. Private party. Lewis, 7719 N. Hermitage. Sheldrake 4047.

BRAND new console type piano only $99—Minimum payment terms $1.50 a wk. Fireproof Private Piano Warehouse, No. 39, S. Ashland-av. at 39th-st. Open till 5 p. m.

SLIGHTLY USED WURLITZER GRAND.
Jacobean period style. Rich dark mahogany. No signs of use. Outstanding barg. Open evenings. CABLE'S, 228 S. Wabash.

GRAND piano bargain—Small size; used, but looks like new; $167; easy payments.
P. A. STARCK PIANO CO.
234 S. Wabash-avenue. Open evenings.

PIANOS TO RENT—$2 per month. Also Steinway Grands. Apply rent if you buy a new or used piano later. Chicago Rental Shop. Lak. 1390. ALL PARTS OF CITY.

CLOSING out several used and shopworn spinets; fine makes. As low as $125.
MOIST PIANO CO., 5509 Broadway.

CHICKERING parlor grand for sale—Like new; perfect in every way. Phone Lon. 7191, evenings.

SLIGHTLY USED SPINET.
Latest model, famous make; will sacrifice. Open evenings. CABLE'S, 228 S. Wabash.

"BETSY ROSS" Spinets—Rent any model new, used. Rent credited if you buy later. Wyman's, 604 Republic bldg., 209 S. State.

LOUIS XV SPINET—Brand new $325 model, walnut; sell for $195 acct. damaged leg. Wyman's, 604 Republic bldg., 209 S. State.

SPINET sample, $195. Factory discount. Practically a new piano. Rare buy. Terms. GULBRANSEN FACTORY, 820 N. Kedzie.

FINE grand piano, $125; spinet, $120; sacr. 9 other choice grands, incl. 3 Steinways; Storage Mart, 1723 Benson, Evanston.

MIDGET Cable piano—Practically new; walnut; $90. 1503 E. 69th-pl. Fairfax 7934.

STEINWAY Upright—Small solid mahogany; $45. Phone Dorchester 5609.

$1,600 CONOVER grand—Beau. cond.; sacr.; priv. hme. Ford, 9224 S. Bishop. Bev. 4164.

GRAND piano—Will sacrifice; private. Independence 6074 or State 8649.

MAHOGANY small size model M. Steinway grand; like new. Victor, 4809 W. Lake-st.

WALNUT SPINET—Used; in good condition. $150 terms. 3238 W. Harrison-st.

STEINWAY grand piano—Small size; like new; bargain. Herman, 3121 Lawrence.

TRY Bent's Evanston piano shop for facts and value. 515 Dempster. Greenleaf 4240.

FOR SALE—Steinway mahogany grand piano. Reasonable. Rogers Park 8045.

$100 CASH—For $500 Wurlitzer baby grand; private party. Graceland 0979.

WANTED—Steinway grand piano or other good make. Pay cash. Keystone 2221.

SPINET piano, standard make; wonderful buy, $135. Tivoli Piano Co., 6534 Cottage.

4 STEINWAY grands—As low as $400. MOIST PIANO CO. 5509 Broadway.

WAL. studio upr., $125; Steinway upr., $75. MOIST PIANO CO. 5509 Broadway.

SPINET Piano—8 months old; plain mahogany case. Wellington 2160 after 11 a. m.

WILL BUY—Best offer Spinet; Stineway, Baldwin, Krakauer, etc. University 5740.

WANTED—Grand piano of good make; pay cash or trade beautiful spinet. Dor. 0839.

KNABE Grande piano—In excellent condition. $200. Call Fairfax 2015.

SMALL 51in. ebonized Bauer, $65. Also Grand, $225. Schroeder, 3409 N. Ashland.

WANTED—USED GRAND PIANO FROM private party; for cash. Merrimac 2811.

WANTED—Used grand piano or spinet for cash from private family. Merrimac 4026.

GRAND piano—Good condition; very reasonable. South Shore 5895.

BABY grand piano—Orig. cost $1,300; sac. for immed. sale, $75. Rep. 3351, after 4 p.m.

BARGAINS—In Grand and Spinet pianos; $125 and up. 6512 N. Clark-st.

SLIGHTLY used spinet—Save $135; Chickering grand, $165. 6801 S. Halsted-st.

$400 BALDWIN spinet, like new, $250; studio, $85; grand, $150. 5408 W. North-av.

SACR.—Vose & Sons apt. grand; like new; reas.; Steinway upr., $35. 6242 W. Grand.

BABY Grand—5 ft. 8 in.; brown mahogany; nice condition. Rogers, 6625 Woodlawn.

PIANO—Small baby grand Brambach, $100. Call Delaware 5554.

KNABE Grand—5 ft. 8 in.; sacr. for $225. 1002 N. Humphrey, Oak Pk., Euc. 9432-R.

SACR.—Apt. grand; like new. Also sample Spinet reduced to $100. 5137 Diversey.

PIANO—USED UPRIGHT good condition; $25. Mohawk 0035.

WANTED to buy—Used grand piano; will pay cash. Sheldrake 5797.

Accordions.

ACCORDION.
Value, $300. Sacrifice, $86.
112 W. NORTH-AV. MOHAWK 6488.

ACCORDION FOR SALE, $95.
R. STRENTZ, 2143 N. LAWLER-AV.

ACC.—Italo-Amer.; 6 switch; special; beauty; sacr. for unpaid bal.; drafted. Berk. 8343.

120 BASS piano accordion—Good cond. Reasonable. 2303 Winona. Ardmore 6577.

DRAFTED!—120 bass Dallape Maestro, $350. Prospect 3832.

ACC. wanted—We buy, sell all sizes. North Austin Music, 5910 W. North. Mer. 5905.

12 BASS, $20; 90 B., $100; 120 B., $160. Expert Tuning and Repairing. Arm. 5873.

NEW 120 Bass, streamlined. We buy and sell. 311 S. 5th-av., Maywood. MAYWOOD 1837.

ACCORDIONS WANTED FOR CASH. HARR. 7707. 529 S. WABASH, 8TH FL.

120 BASS White Wurlitzer, 2 stops, good condition. 2d floor, 1639 W. 78th-street.

120 BASS Italo-American accordion—Priv. party. 2808 S. Keeler. Law. 2856.

Organs.

ORGAN — Electric Gulbransen Magnatone demon.; 14 stops; wond. tone; red. to $395. Fine for funeral chapels, churches, homes. GULBRANSEN FACTORY, 820 N. Kedzie.

Wind, String, Etc.

ELECTRIC Hawaiin guitar with amplifier and case. 315 W. 61st-st.

MUSICAL INSTRUMENTS.

Wind, String, Etc.

BACK-TO-SCHOOL BARGAINS.
Used Band, Orchestra Instruments.
Olympian Trumpet.........$20
Lyon & Healy E fl. Saxophone......... 50
Concertone Trombone......... 30
Loveri Clarinet......... 25
Spanish Guitar Outfit......... 20
LYON & HEALY, 243 S. Wabash-avenue.

SEPTEMBER SALE.
Trumpets ...$20 up | Trombones ...$30 up
Clarinets ...$15 up | Terms.
CHICAGO MUSICAL INSTRUMENT CO.
309 S. Wabash. Open Evenings till 9.

COMPLETE DRUM OUTFIT
Demon, for 1 wk.; was $100; sac.........$55
112 W. North-av., Piersanti, Moh. 6488.

HARP CASE—Used by famous concert artist. Specially constructed. Fits any instrument. $35. Call University 0159.

BARITONE Saxophone, $20; clarinet, $8. JENSEN, 6843 Green. Aberdeen 6141.

OLDS trombone—Gold, lacquer, $135. Valve A-1 condition. Bargain. $45. Berk. 1215.

OLD VIOLIN—Fine tone; $12; real bargain. 3935 W. Fillmore-street.

MUST sac. old Ital. violin; ex. cond., fine tone. $10,000; priv. Anderson, Hol. 8482.

HIGHEST quality Guarneris violin—Price reasonable. H. P. 410 S. Wolcott-avenue.

VIOLIN—Very fine, old; value $400; sacrifice $100. Hollycourt 7494.

HIGH GRADE VIOLIN—Bow and case; sacrifice. $45. Ardmore 0915.

SILVER Flute—B fl. Boehm clarinet, $15. Also Buffet clarinet; alto sax. Alb. 9062.

VIOLINS and bows—Sale or trade; no calls on Sun. George Pickens, 752 W. 33d.

MUSICAL AND DRAMATIC.

A GROUP of people—Mostly young people, want young people musically inclined to consider living with the group with exchange of a portion of expenses for voluntary contribution of talent. No set hours or requirements. This is not a job. Who ever is considered will merely join in entertainment for mutual pleasure. References will be exchanged. Will only consider those who are gainfully employed either as musicians or otherwise and of good reputation.
ADDRESS O T 509, TRIBUNE.

RADIO DEPARTMENT.
Directed by professional radio artists in our own broadcasting studios. Private and class instruction in singing, dramatic art [Players' Group] and announcing. Actual broadcasting assured. Free auditions.
CHICAGO CONSERVATORY.
25 E. Jackson. HAR. 0500.

HOTEL will consider exch. of studio and living qtrs. for dancing teacher who shall conduct classes in hotel. No objection to individual having another studio elsewhere or conducting classes elsewhere—in fact this is prefd. Applicants must be of good reputation, attractive, up to date, and supply references.
ADDRESS O T 508, TRIBUNE.

RADIO—DRAMA—STAGE
All phases. DAY and EVENING classes. Phone WABASH 6762 or write
COLUMBIA COL. of DRAMA and RADIO.
Fine Arts Bldg., Michigan, near Congress.

Your Radio Opportunity
Radio sales organization will interview dramatic amateurs and singers.
ADDRESS G T 408, TRIBUNE.

PERSONALITY Development—Dramatic Art, Public Speaking, Diction, Conversation and Piano Lessons, Accompanying Harmony.
EVA FITZ-GERALD SCHOOL.
25 E. JACKSON. WEBSTER 1152.

BAND leader wants musicians or organized dance band. Will consider girl violinists. Have contracts and good connections.
Address O T 456, Tribune.

TALENTED, intelligent girl wanted—Name and picture to be used in pop. book, synd., etc.; affording step to public career. Write Reeve, 1525 E. 53d-st.

TENOR—2d place winner Music Festival would like church connection; 4 yrs. choir exp.; excellent reader. Irv. 3011.

BERNDT MUSIC STUDIO FOR ALL ORCHESTRA INSTRUMENTS, PIANO, AND ACCORDION. EDGEWATER 5179.

VIOLIN TEACHER offers 3 scholarships to serious students; studios loop and south. Call 6-9 p. m., But. 9311.

MAXIMILIAN SCHMELTER, Tenor, Chicago Opera Co. Voice training, $1.50 lesson. Call Oak. 9392, 6-9 p.m. Downtown studio.

OPERA IN ENGLISH.
Radio and stage—All voices. Call Monday; day or evening. 57 E. Jackson, Room 912.

MIXED voices—For pageant Civic Opera House, Sept. 22 to 29. Free audition. American Opera Co. Buc. 5479. Web. 3712.

PIANO player wanted—Experienced in classical and modern music. Apply Monday morning. 3324 Southport. Gra. 5116.

PRIVATE LESSONS—ACCORDION, PIANO, HARMONY. SPEC. ATTENT. TO YOUNG CHILDREN. SOUTHSHORE 7077.

WANTED—Accompanist for dancing; also baton teacher. 4616 Lincoln.

OPPOR.—Act with Actors Theater. Rm. 907, 64 E. Jackson, eves. after 7 p. m.

LITTLE THEA. ACTORS WTD.—ACTORS Thea.—Rm. 907, 64 E. Jackson. Mon.Tu.eve.

LEARN swing piano—Send for free folder. Christensen, 306 S. Wabash. Harr. 5669.

TEURFS—Voice Builder. Be convinced by free trial lesson. 25 E. Jack. Har. 3994.

RADIO TRAINING AND BOOKING.
L. GORDONI, 1258 S. MICH. CAL. 6700.

ORGANIST wanted—Call Hammond 9804, or apply 204 W. State, Calumet City, Ill.

NEARBY radio station wishes amateurs; sust. programs. Address H E 14, Tribune.

A COPYRIGHTED song for sale, entitled—"It's Only You." Address J 142, Tribune.

I TEACH chorus dancing for road shows—Also singing. Call Wellington 9136.

CLOTHING, FURS, ETC.

MINK FURS—Beau. matched to make lge. cuff, collar or fronts; girl's size, 3-4; Hudson coat, $5; boy's $12 leather jacket size 11, $3. University 5740.

FUR coat, broadtail; good condition; sell cheap; Saturday evening, Sunday all day and Monday evening. Private party. Hyde Park 5555.

GORGEOUS Gen. East. Mink Coat—Slightly used; perf. cond.; barg. at $400; lat. style; guar. 4 yrs. Miller Fur Co., 166 N. Mich.

HIGHEST CASH PAID FOR men's used clothing, fur coats. We call. Abbott 4086 Broadway Lakeview 6820.

DISPOSING of my expensive wardrobe—Silver fox coat, Persian lamb black coat, Fisher scarf, dresses, etc. Fairfax 6000, Rm. 1130.

PRIVATE PARTY—Moving south; will sell Eastern Mink coat, almost new; beautifully styled. Ph. University 2980.

FOR SALE—By private party; 1 mink, 1 caracul, 1 raccoon coat; sizes, 14-16; call 2-4 p. m. 442 Wellington-ave. Apt. 3W.

NEW FOX CHUBBIES, $15—Worth to $49. Fur coats, $25. Kasnow Whisle. Furs. 222 W. Adams Room 263. Open Sun.

PERSIAN LAMB COAT—Sacr.; like new; pri. party. Embassy htl., Apt. 208. Div. 4440.

PRIV. party wishes to dispose of coats, dresses, shoes, etc. Sup. 4660. Apt. 18-D.

PR. gen. sil. foxes taken in trade, orig. price, $450; barg. at $65. Melvoin, 220 S. State.

SELLING out new fur coats, $35 up. Reynolds. 5125 Dorchester. Hyde Pk. 3919.

17 MEN'S slightly used wool suits, $3.95; 15 top cts., $3.95. Sun.-Mon. 1448 N.Clark.

MORE cash for men's used clothing, furs. 4545 Sheridan-rd. Ph. Edgew. 7630. We call.

RADIOS, SUPPLIES, AND SERVICE.

ALL OF THE NEW 1942
RCA VICTOR
RADIOS AND VICTROLAS
NOW ON DISPLAY AT
W. W. KIMBALL CO.
308 S. WABASH-AV.
SOLD ON EASY TERMS.

BISSELL-WEISERT.
SPECIAL CAPEHART BUYS.
Several unused 1941 Capehart-Panamuse combination phonograph-radios now available at interesting prices and terms. Also $1,095 de luxe turnover-changer Capehart, now priced, $495. No phone inquiries.
BISSELL-WEISERT.
Capehart Representatives.
548 NORTH MICHIGAN.

CLEARANCE—1941 FLOOR SAMPLE RADIO-PHONOGRAPH COMBINATIONS.
$89.95 Wilcox-Gay Recordio.........$69.95
$125 R. C. A. Victor Combination.....$100
$169.50 Magnavox-Garrard changer.$129.50
CABLE PIANO CO. 228 S. WABASH.

SAVE up to 40% on all makes radio, phono., records, auto. radios. Hay. 3020. Op. Sun.

SAVINGS—New 1941 Capehart, Magnavox, RCA-Victor. Lyon & Healy, 243 S. Wabash.

NEW 1942 models—$6.95 up; easy credit. City Outlet, 4620 S. Ashland. Yards 5666.

ARTS AND ANTIQUES.

MOVING AND SELLING OUT
Fine antique furniture, in good condition. Drop leaf walnut table, Lincoln rocker, secretary book case, dressers, mirrors, small chairs, small love-seat; all mahogany; heirlooms, and other household goods.
B. T. Adams, 6804 N. Wolcott-avenue.
Rogers Park 4407.

BANK NOTE FOR SALE.
I have a Five Dollar Natl. currency bill dated June 3, 1864; issued to United States, which I am willing to sell. Kindly offer your price.
F. C. Gebhardt, El Paso, Ill. Intersection.

DATES for ANNUAL ANTIQUES EXPOSITION AND HOBBY FAIR are Nov. 10 to 15, Stevens hotel; greatest show ever! Information Victory 1466.

BUY AND SELL—Furniture, glass, china, silver, cut glass, steins, oriental rugs, guns, jewelry, ivories, bronzes. KOHLER, 2233 W. Madison-st., Chicago. Chesapeake 2277.

OLD kerosene lamps; Hammerstadt paintings; organ antiques; china; glassware. Krieg, 5031 Irving Park. Avenue 1852.

OLD Viennese wine cabinet, beaut. inlaid. Other old pieces. Dorchester 4619.

SERVICE plates—12 imported English china; sacrifice. Address H 507, Tribune.

BEAU. hand carved ivory chess set; also cut glass lamp. Belmont 2154.

WANT—Mettlach beer steins, pitchers and plates. Address N T 468, Tribune.

BUSINESS OPPORTUNITIES.

If you are looking for money making equipment for your business, see Business Opportunities—Business Equipment.

Businesses for Sale.

APT. HTL.—47 apts.; comp. furn.; elev.; lobby; good lease; nets $400; $4,000 cash. De Woskin & Co., 105 W.Madison.Sta.9891.

APRON-Hosiery shop—Est. 9 yrs.; good bus.; also living rm.; reas. Ste. 9053.

AUTO SALES AGENCY—In live Wis. town. Deal in new and used autos, trucks and access. Gross inc. aver. $120,000 yr. Sell all or part.

CORCORAN CO. (Est. 30 Yrs.)
Superior 2751. 48 West Division-st.

AUTO used car store—Doing good bus.; stock, location, and lease. Have other business. Will sacrifice. Jacobson, National 0938.

BAKERY—7312 Cottage Grove-av.; est. 10 yrs. McCrary refrig.; new Hobart equip.; free rent to Oct. Value $2,000; sac., reliable party; $875 cash, or terms.

BAKERY—Town 1,500; good business; will sacrifice; selling acct. lack of help; good oppor. for A1 baker and family. Norwayne Bakery, North Judson, Ind.

BAKERY — Will sacrifice with refrigerator, display case and light groceries; 2 man shop; very convenient; good opportunity. 4259 N. Western-av.

BAKERY and pastry shop—4 man; and building; all or separate; very reasonable; gd. loc. on N. W. side. Bru. 6407.

BAKERY-Del.—Liv. qtrs.; mod. fixtures; or exchange for bldg.; reas. Armitage 1086.

BAKERY—Well equ.; doing nice bus.; $1,500 or best offer. Address P M 245, Tribune.

BAKERY—Established 15 yrs.; going this month; reasonable; terms. 5609 Addison.

BAKERY—3 men shop; south side; gd. trans. cor.; no competition. South Shore 2068.

BAKERY—Northwest; well established; very good location. 1234 N. Kedzie.

BAKERY—Well established on North Side. Sac., owner leav. city. Michigan 1046.

BAKERY FOR SALE.
5224 S. ASHLAND-AVENUE.

BAKERY—Estab. 3 years; busy location; ideal cpl.; cheap, quick sale. Rog. P. 9837.

BARBER and beauty shop—Also fixtures; new, used. PAIDAR CO., 1120 N. Wells-st.

BARBER SHOP—20 yrs. estab.; doing good business; must sell; reasonable. 1514 E. ...

BUSINESS OPPORTUNITIES.

Businesses for Sale.

CLEANING, dyeing bus.—Chain of 5 strs. S. side; est. 5 yrs. Partners disagree. $25,000 year bus. $2,000 handles. BEST BUY TODAY. DELMONT CO., 2839 N. Clark.

CLEANING-tailoring store—Well estab.; top prices. Whitehall Clnrs., 907 N. State.

COAL yard and business—Excellent dealer location; good delivery business; rent reasonable. Address O F 474, Tribune.

COFFEE SHOP IN 75 RM. HOTEL.
N. side; rent $35; good for $75 wk. profit; owner not active; full price, $1,000, tms. Delmont Co. 2839 N. CLARK.

COFFEE shop, liquor, fount, and tobacco—$100 daily receipts; hotel and st. ent.; $3,000, pt. pay. Address O Y 452, Tribune.

COFFEE—Whol.-ret.; old est.; finest equipt.; good clientele. Address E 141, Tribune.

CONFECTIONERY STORE for sale—Large. Owners wish to retire. Good trade on ice cream, tobacco, luncheonette, candy, and drug sundries. Write for further information. Philips Ice Cream Co., 841 Kings road, Jacksonville, Fla.

CONF.—$1,000 to $1,200 mo. bus.; $40 rent; 4 rms., bath; ideal loc. A-1 bus. opport.
KANE Op. Sun. SUP. 3448

CONFECTIONERY, school store, office supplies, etc.—Located near 5 daily schools. Exc. fountain and tobacco business. Living space. Cash. Address O Y 214, Tribune.

CONFECTIONERY, FOUNTAIN, LUNCH.
Karmelkorn, nut franchise; theater bldg.; transfer cor.; rt. $60, owner ill.; business can be doubled. 1552 Devon bet. 4-6.

CONFECT., school store—Fountain, ice cream freezer; modern apt.; garage; opportunity for couple to get own home. 2714 Pratt.

CONFY., schl. store—Cl. stock; el. ref.; cor. loc.; rent $32. $150 req. 1636 Addison1-3.

CONFECT.—Wonderful location. Real money maker; living rms. NO SAC. 935 N. Kedzie.

CURTAIN cleaning business—Same location 25 yrs.; money maker for ambitious party; ill health forces sale at start of busy season. Rockwell 7142 for appointment.

CURTAIN LAUNDRY—LATEST TYPE
pinless stretcher; other interests force sale. Address P M 238, Tribune.

CURTAIN laundry—Established. Do good business. Stewart 7191, Stewart 3487.

CUSTOM tailoring—Nationally known; busy loop loc. A real chance for a live wire; $4,500. R. Golan, 134 N. La Salle. Sta. 0653.

DAIRY-food shop [small]—Well established. 2807 N. Albany. Belmont 9190.

BUILDING MATERIALS.

Bricks.

USED COMMON BRICK
On premises, 434 and Winchester.
ALSO COMMON-FACE-PAVING BRICKS.
Chicago and suburban delivery.
State Bldg. Supply, ½ mi. west of Mannheim-rd. on Lake-st. Ph. Melrose Pk. 2179.

Common—Face—Fire—Paving
Used brick; also cinders and black dirt.
CHICAGO AND SUBURBAN DELIVERY.
Cullen, 2448 W. Grand. See. 4322. Mer. 1804

Building and Remodeling.

BRICK and cement remodeling—Garages, floors, and sidewalks. Hemlock 6890.

Insulation.

INSULATION BOARD.
1¼c per sq. ft.
½ in. and ⅝ in. odds and ends.
Clear oak flooring [used], $35 per m.
HARVEY WRECKING CO.
1731 W. Cermak-rd. Seeley 3277.

INSULATE NOW!
At our low prices. Expert work. Cen. 5226.

Iron and Steel.

STEEL FOR THE HOME BUILDER.
Beams, lintels, bsmt. columns, cor. sheets, steel sash, new and used, at big savings. Free estimates on complete jobs.
CLONICK STEEL COMPANY.
2375 Archer-av. Victory 1475.

STEEL SASH
New 10 and 12 ft. high. Also smaller sections complete. Bargain. Interocean 9626.

WILL sell 40 shts. 16 ga. 36½x96 H. D. C. R. strip steel; 20 shts. 18 ga. 30x120 H. R. B. Ann. Ph. Mr. Whitt. Irv. 5165.

Lumber.

King Midas
YOUR CREDIT
IS STILL O. K.!
LARGE STOCK OF LUMBER
AND BUILDING MATERIALS
FOR IMMEDIATE
DELIVERY

King Midas' Famous Unconditional Guarantee—100% Satisfaction or your Money Cheerfully Refunded on all Materials including a Complete Line of Nationally Advertised Merchandise.

BUILD! REPAIR! MODERNIZE!
Nails, in keg lots, soiled, cash and carry, keg $1.49
Roofing, mill ends, various sizes, colors, weights [subs]. King Midas Special, per pound 1¼c
Closet Outfit, Wash-down type, white bowl and tank, very special at $10.85
Medicine Cabinet, Baked Enamel, steel shelves, mirror. A "buy" at $1.19
New Oak and Maple Flooring, 13/16x2¼" 100 bd. ft. $4.50
Rockwool, loose, approx. 33 lbs. to bag, each 59c
Liquid Roof Cement, in 5-gal. lots, special, gallon 29c
50,000 Doors, used and new, low as 50c

OPEN ALL DAY SATURDAY, SUNDAY.
WEEKDAYS UNTIL 8 P. M.
KING MIDAS
2221 S. Ashland-avenue. Haymarket 2031.

FENCE POSTS
CLOTHES POLES
Ornamental—made of extra heavy double dipped galvanized 1¼" steel pipes.
PANELS—LININGS—SILLS
FROM
Dismantled R. R. Cars
NONE BETTER—ALL FREE OF KNOTS.
INSULATIONS
Cork—granulated or blocks—Celotex. Jute.
Erman-Howell Sales Co.
300 W. 87th-st. Vin. 7050

CAN YOU BUILD
YOUR OWN HOME?
WE WILL FURNISH YOUR BLDG. MATERIAL AND LET YOU PAY FOR IT IN EASY MONTHLY PAYMENTS. OUR OWN PLAN.
BUILD IT YOURSELF!
FREE PLANS.
DOUGLAS LUMBER CO.
2700 W. Roosevelt Ked. 3840

You Can Build a Budget
2 CAR GARAGE
Low as $5 Per Month
ALL SIZES. UNION BUILT.
ALL WHITE PINE AND FIR MATERIAL
SEE A MODEL AT OUR YARD.
WHITE PINE 2x4s .... 2¾c lin. ft.
1x8 10-12 W. P. Shiplap. $3.30 100 bd. ft.
MORGAN PARK
LUMBER COMPANY.
1955 W. 111TH-ST. BEV. 9500. Free del.

WRECKING
Kimball mansion, 310 S. Green Bay-rd., Highland Park, Ill. For sale, 100,000 clean brick, at $4 per 1,000; also large quantities of foundation and Bedford limestone, plate glass, porch enclosure, sash, doors, trim, etc. Salesman on premises.
FEDERAL WRECKING CO. HEM. 7744.

LOG CABIN MATERIALS
Plans, construction details, costs. Write for free literature. National Log Cabin Co., Dept. CT, Grayling, Mich.

CASH for new or used lumber; doors; materials of all kinds; truck or car loads. Bissell Wrecking Co., 7834 W. Grand-av. River Grove 1198.

NEW beveled siding, $30; new oak flooring, $45. Jorgensen, 3028 N. Sacramento.

Pumps—Deep and Shallow Well.

PUMPS—Self-priming; 1-6 to 1 h. p.; FHA. Write or phone. Catalogues, prices. S. L. Bartlett Co., 29 S. Des Plaines. See. 3083.

Miscellaneous.

WRECKING
STORE & FLAT BLDG.
118-120 E. OAK-ST.
This building recently modernized.
FOR SALE AT BARGAIN PRICES.
General Electric Refrigerators, 4 Cu. Ft.
Table Top 4-burner gas stoves.
[The above items used less than 2 years.]
Kitchen sinks with drain boards.
V. C. low tank toilet combs.
Pedestal lavatories.
Wash basins.
Electric fixtures.
Door checks.
Tubular radiation.
1 Ideal smokeless steam boiler, 7 sections.
1 ABC oil burner—used 1 season.
Doors, Windows.
Steel medicine cabinets.
Recessed bath tubs.
Leg bath tubs.
Glass brick.
Lumber.
ALL MATERIALS AND FIXTURES MUST BE SOLD AT ONCE.
Open Sunday 10 to 3
FOR INSPECTION AND SALE.
SALESMAN ON PREMISES.
Cleveland Wrecking Co.
HARRISON 8028

WRECKING
Former Cudahy Residence
AT MORTON ARBORETUM, LISLE, ILL.
All material for sale on premises—Including Ideal steam boiler model 828, 7 section; Bryant tubular gas boiler model No. 14-63; Wilks hot water coal heater No. 24-42; Rainbow water softener; 2 hot water tanks approx. 500 gal. each; 2 gas water heaters; cabinets; trim; doors; windows, etc. Salesmen on grounds. Also 6 wood trusses, 52 ft. span at Chicago yard.
Speedway Wrecking Co.
2811 S. WABASH-AV. CALUMET 5194.

FACTORY SALE ON
Flexible steel Venetian blinds........ $2.98
Wood, $1.98; Austrian cloth shades, 95c. Measured, hung free. Credit. Hem. 3200.

FILLING FOR SALE
By load or job.
Solid roads or parking lots built.
N. Cullen Co., 2448 W. Grand. Seeley 4322.

WANTED—2 or 3 trusses; steel or wood; 60 foot span. Phone Lombard 6.

DANCING SCHOOLS.

WE teach steps so simply that any one can learn easily, quickly, well. Rhumba, Conga taught in FEW EASY lessons. MARIE FIELD, 64 W. Randolph. Dea. 7125.

3361 MADISON—Waltz, fox trot, rhumba. $1 priv. less.; 7 for $5. Hours 11-11.

HIH type N. Y. teachers. Summer rates. Julian Studios, 222 N. Mich.-av. Dea. 7112.

LEARN to dance correctly—$1 lesson. Sunny Carroll, 4751 N. Western. Lon. 7975.

SPECIALIZE IN BEGINNERS.
Lea's Studio, 1041 E. 63d. Hyde Park 1113.

BEGINNERS—Private lessons: day or eves. Teresa Dolan, 1208 E. 63d. Hyde 3080.

For Other Classified Ads
See Part 2, Page 9

Graphic Section

Chicago Sunday Tribune

WORLD'S GREATEST NEWSPAPER

September 7, 1941

Camera News Review

Chanute Field Trains Aerial Technicians

Students at Chanute field, near Rantoul, Ill., learning the art of plotting weather charts and flight courses for pilots.

Ground crews servicing a warplane. By far the largest classes at Chanute field are those in which the mechanical side of aviation is taught. Students are being enrolled at the rate of 2,500 a month.

Fire fighting is part of the ground school training. Men in asbestos suits rescue pilots caught in burning planes.

CHANUTE FIELD, at which the natural color photographs reproduced upon this page were taken, is the American army's largest air corps technical training school. It is situated on the level prairie one mile southeast of Rantoul, Champaign county, Ill., about 115 miles south of Chicago.

The field covers 1,400 acres, and it is estimated that to date about $17,000,000 has been spent on it. Its buildings include a modern brick barracks accommodating 2,200 men and with a mess hall in the rear; 225 wooden barracks, housing 63 men each and complete with individual heating plants and toilet facilities; three additional mess halls, two in the cantonment area which have a capacity of 6,000 men each; two new theaters, seating 1,036 each; three large hangars, two of which are (Continued on page nine.)

A class in hydraulic systems studies the mechanics of undercarriage and bomb door operation with aid of "mockup," or life size model.

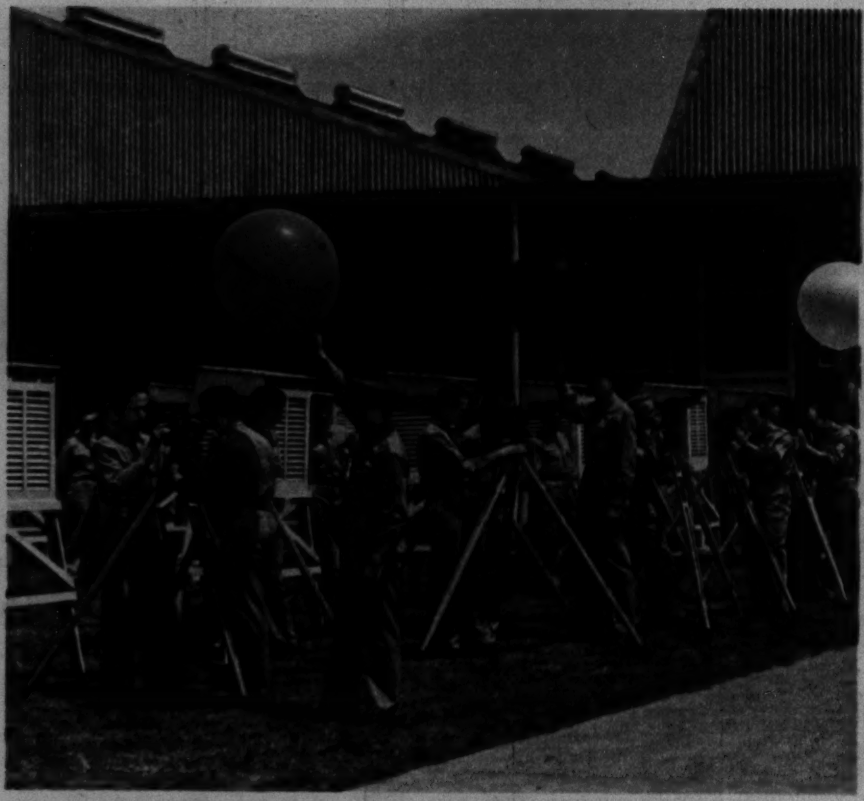

Weather forecasting is one of the important subjects. Here students are instructed in use of balloons and drift-indicating instruments.

In actual warfare the ground crews must keep planes in perfect condition. These students are repairing and warming up ships on the line.

(Tribune Color Studio photos.)

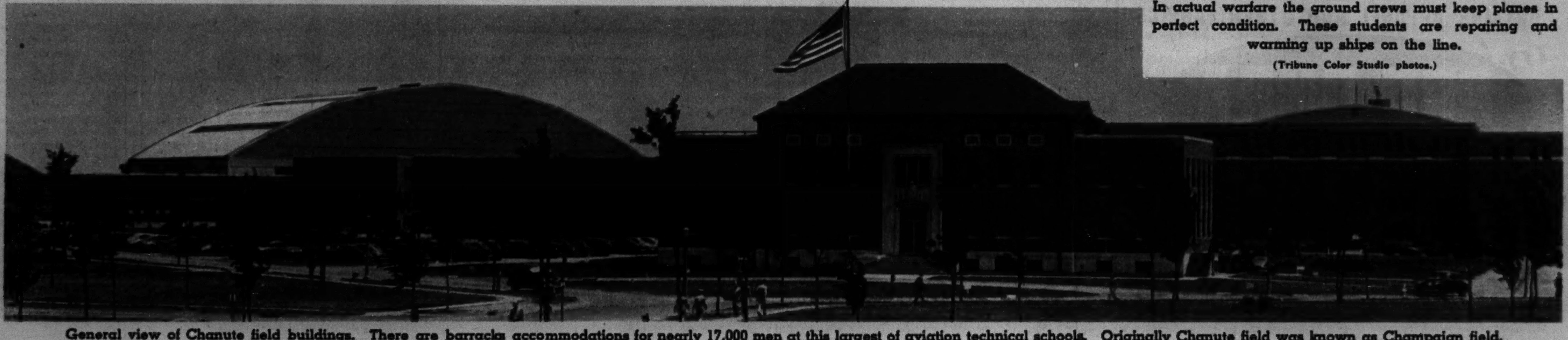

General view of Chanute field buildings. There are barracks accommodations for nearly 17,000 men at this largest of aviation technical schools. Originally Chanute field was known as Champaign field.

TECHNIQUE OF TANKS

The 12 pairs of diagrams on this page, adapted from similar ones appearing in a recent issue of the Command and General Staff School Military Review, illustrate the incorrect and the correct methods of employing a platoon of five tanks against enemy opposition in 12 different situations.

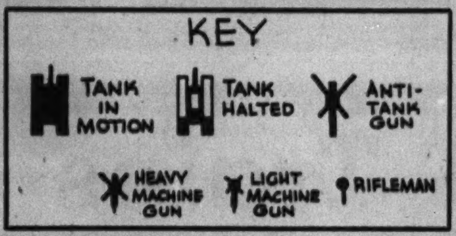

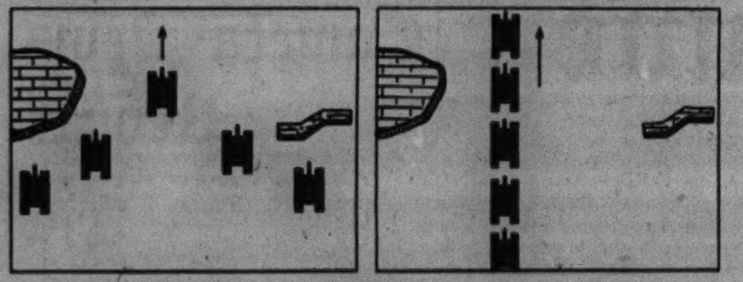

CASE I.

INCORRECT
Faulty practice to advance on wide formation, since some of tanks encounter obstacles and are held back.

CORRECT
Compactness is obtained when tanks advance in narrow, deep formation, with all tanks in line behind platoon leader.

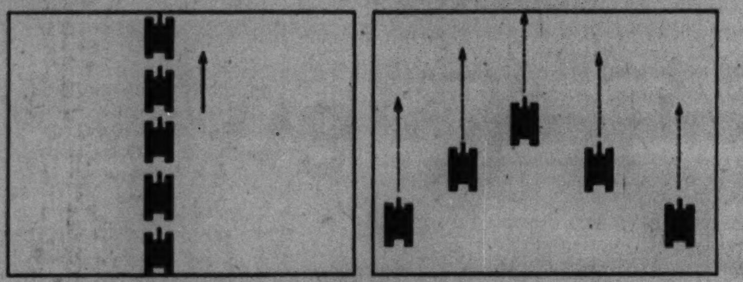

CASE II.

INCORRECT
Dangerous to enter field of combat in deep formation, because too few weapons can be brought into action.

CORRECT
With broad formation in field of action all weapons can be brought to bear upon targets that are presented by the enemy.

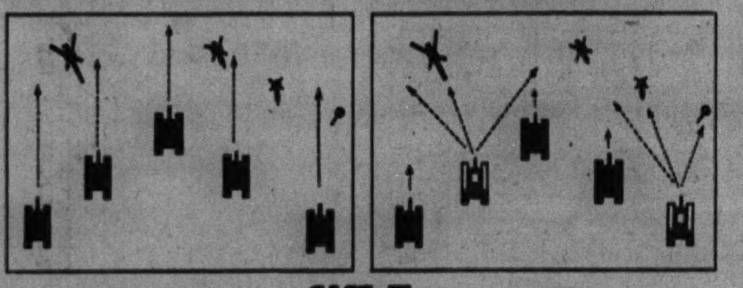

CASE III.

INCORRECT
Effectiveness reduced when tanks are driven so that a number of targets are overlooked due to tanks obstructing each other's vision.

CORRECT
By halting some of tanks briefly in turn, to observe and fire on enemy weapons, full advantage of accuracy of halted tanks' weapons may be obtained.

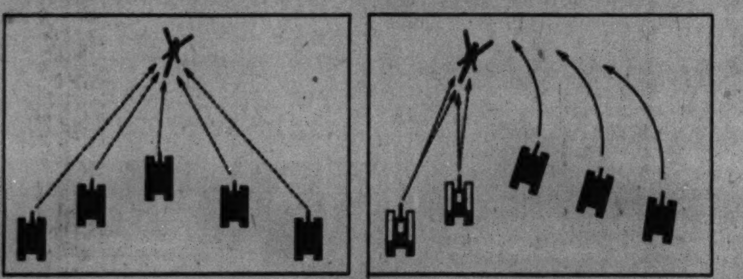

CASE IV.

INCORRECT
Advancing tanks cannot obtain good results in attacking anti-tank gun when firing is done from fast-moving vehicles. Hits are too difficult.

CORRECT
If part of platoon halts and provides protective fire for advancing tanks, losses will be reduced and anti-tank gun put out of service.

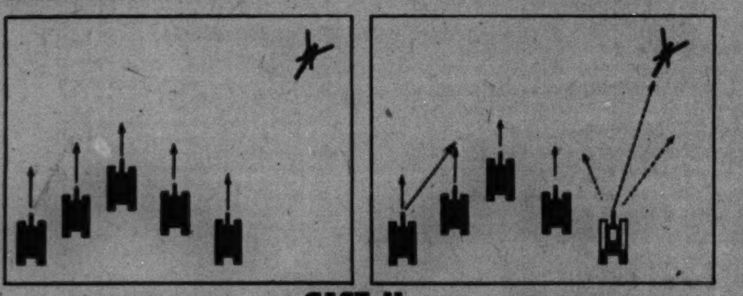

CASE V.

INCORRECT
Observation only toward front is dangerous. Targets at the side are overlooked when side observation is restricted.

CORRECT
Two outside tanks should extend field of vision by turning turrets, in order to locate active anti-tank guns.

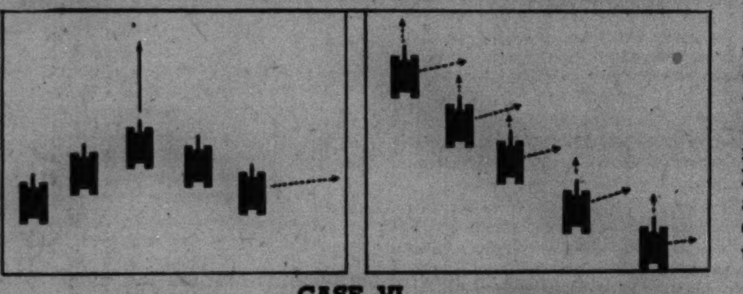

CASE VI.

INCORRECT
For platoon to move in broad formation with open flank is dangerous. Vision and effectiveness of fire are meager on flanks.

CORRECT
Moving in echelon with depth toward the open flank provides ample field of fire both to the front and to the flank.

How German Units Are Employed

THE SKETCHES on this page show the right and wrong methods of employing a war tank platoon in each of the particular cases stated. They illustrate one of the most important factors in the German army's amazing successes in the present war.

The Germans as a rule do not deploy their tanks in wave after wave at regular intervals, nor move them forward in an inflexible mass. Their tanks are fought rather by what American military experts call reinforced battalions, which utilize any advantage offered by the terrain. Their advances are made not only by the assistance of movement but also by the assistance of their fire. The Germans teach that fire from a moving tank is ineffective. The heavy weapons of German tanks mutually support other tanks which are moving against enemy resistance. Anti-tank guns and accompanying artillery assist in this covering fire.

The foregoing are among observations made by Lieut. Col. James C. Crockett of the American army's general staff corps, who, according to his own statement, has spent more time with the troop units of the German army than any other American officer, and until 1937 more time than any other foreign officer.

• • •

That the German army is not an invulnerable and invincible instrument, as so many contend; that it is not composed of supermen, and that it can be beaten are among opinions expressed by Lieutenant Colonel Crockett.

"I know we can defeat the German army in any theater in which it may choose to fight if we give consideration to certain fundamentals in which the German army has perfected itself," he asserts. "I have had the opportunity to study the soul of that army as reflected in its officer corps."

As a background for his opinions as to the fighting qualities of the Germans he relies upon history, calling attention to what he discloses as a historical fact, that German soldiers, especially Saxons, Austrians, and Bavarians, have broken in battles of nearly every war in which they have engaged.

For fear some may think he underestimates the present day Germans, Crockett freely agrees that theirs is a superbly armed and trained force, with high morale and superior leadership. He figures that an Anglo-Saxon army capable of whipping the Germans must be armed, trained, and led as well as they.

Despite the efficiency of the Germany army, our own troops have a decisive advantage over it, in the opinion of the American officer. That advantage, he explains, lies in the military character of our soldiers. In other words, he believes that the American soldier, provided with equal training, equipment, and leadership, is better than the German soldier.

The success of Germany's military operations is based by Crockett upon the following seven fundamentals: Morale, totality of effort, concentration of force, use of armored armies, combination of arms, offensive action, and tactical training.

German morale is fostered not by comforts, luxuries, and coddling, but by the practice of teaching endurance of hardship, injury, and sacrifice.

Totality of effort in Germany means just that. The entire nation is organized as a whole force to support the military machine.

The principle of concentration of force is applied in all military operations of the Germans. They make every effort to concentrate superior strength of weapons and men against a weak point of the enemy. They try to obtain surprise by speed and power of concentration and by the ability to shift rapidly their concentration to other weak points.

The American officer learned directly from a German officer five years ago that the Germans even then were satisfied that they had developed an effective method of employing armored armies in attack. The basis of their organization then, as it is now, was the battalion of combined arms. At the beginning of the present war they employed light and medium tanks, backed up by auxiliary weapons. Their war experience, however, has caused them to increase the proportion of medium tanks used and to include heavy tanks.

These battalions of combined arms operate tactically by the utilization of both fire power and movement of the component units.

Convinced that quick movement in the field of action demands the early use of all supporting weapons, the Germans for seven years have been developing and testing various groupings of different arms to be used in the many situations arising in combat. These groupings are made up of one or more units of the several arms needed for the particular situation. They have come to have an almost uniform composition, altho not a uniform amount of the component units. The groupings consist of motorcycles, armored cars, tanks, infantry, anti-tank guns, machine guns, anti-aircraft guns, field artillery, engineers, and signal troops. The particular situation determines the proportion of each arm used.

(Acme photo.)
Lieut. Col. James C. Crockett

• • •

In the Greek and Libyan campaigns each of the groupings was about the size of a regiment. Three of them, backed by artillery, dive bombers, and other support, formed a division. Behind these units of combined arms are powerful armored divisions of combined arms used for exploitation purposes. Also with these units are infantry divisions of the regular type, used for defense and flanking purposes.

The German idea of combination of arms is carried into the tank battalion. Composed of both light and medium tanks, these battalions usually are strengthened with attached anti-tank guns and 105-millimeter artillery.

Adhering to the old principle that the best defense is offense, the Germans base all tactical training on offensive action. In the German general staff school, according to Crockett, the student soldier is taught that when a situation is not clear an attack should be made for the purpose of clearing it. It is the general staff's function to coordinate at once the resulting actions and give unity to the efforts of the command. It is a fundamental principle among the Germans to exploit immediately any local success, holding that taking advantage of the situation at once frequently leads to major or decisive results.

The German general staff school considers as amateurish and dangerous the employment of theory in tactics and strategy. It prefers the case system. That means that in training a specific situation must be presented and solved. This training is given almost entirely by means of maneuvers—on the map or on the ground.

With no fixed divisional organization employed in this training, but rather with divisional organization constantly changed by varying the combination of arms, tactical exercises are conducted so that the student officer and his staff oppose either the instructor or another student group. In tactical training the Germans use a system in which the student soldier is instructed in the duties of the grade above him. In squad problems, for example, privates are rotated as corporals.

Lieutenant Colonel Crockett sums up the tactical principles taught by the Germans as follows:

1. There are no rules in tactics.
2. Mobility. Units must be organized for swift movement.
3. Main effort. Each unit to make such.
4. Surprise. Obtained by speed and power of attack.
5. Immediate fire support for movement.
6. Offensive action.

• • •

Among the subjects dealt with under separate classifications by Crockett in considering German tactics as applied by their armored divisions are tanks and armored infantry. His observations on tanks already have been set forth.

The armored infantry, he has found, fights as does all other German infantry. That is, in groups, supported by a combination of arms consisting of engineers, machine guns, anti-tank guns, 75-millimeter howitzers, 150-millimeter howitzers, motorcycles, armored cars, and usually attached 105-millimeter howitzers.

A typical operation of a battalion of German armored infantry was carried out in the crossing of the Meuse river at the town of Monthermé on May 13, 1940. For three hours in the afternoon of that day German dive bombers and other bombing planes dropped their destructive cargoes on the enemy positions in and about the town. Armored artillery of 105 millimeters was brought up to support the bombers.

The German infantry groups steadily infiltrated to the bank of the river. Rubber boats were brought up by motor under cover to within a few yards of the river bank. As the German infantrymen approached the water's edge enemy machine guns across the river opened fire on them. The Germans then brought up medium tanks and silenced the enemy machine guns. The rubber boats were launched and their occupants obtained a footing on the enemy's side of the stream. Three German companies with their heavy weapons then crossed the river in the boats and established a bridgehead.

The German battalion then dug in and repulsed counterattacks, during which time engineers built a bridge.

(Editor's Note: The information contained in the accompanying article is taken from "Some Fundamentals of German Military Operations," written by Lieut. Col. James C. Crockett and appearing in a recent issue of the Command and General Staff School Military Review, published at Fort Leavenworth, Kas.)

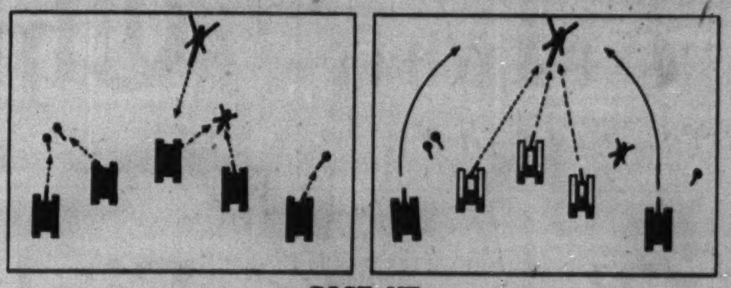

CASE VII.

INCORRECT
The engagement of infantry targets by a first wave platoon causes it to overlook most dangerous enemy, the anti-tank gun.

CORRECT
It is essential that first wave platoon restrict itself to the business of seeking out and silencing anti-tank guns.

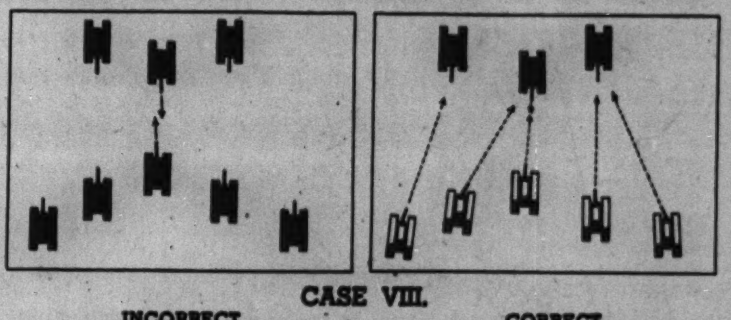

CASE VIII.

INCORRECT
When meeting hostile tanks it is bad practice to continue advancing. Fire from moving tanks is not very effective.

CORRECT
All tanks carrying armor-piercing weapons should go into position at once and ward off attack from halted position.

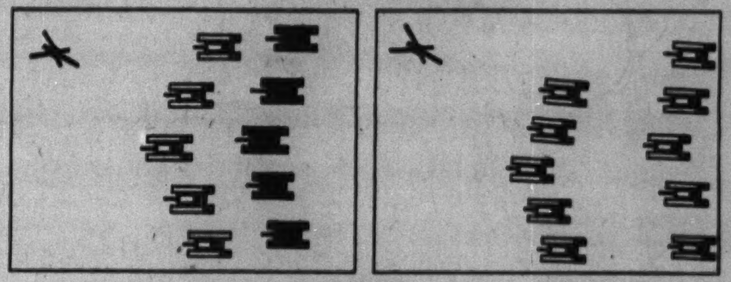

CASE IX.

INCORRECT
Dangerous practice to continue advance when platoon directly ahead is halted. A close grouping results which may be fired on effectively.

CORRECT
Second platoon should seek cover some distance from leading platoon in order to avoid massing and to split up hostile fire.

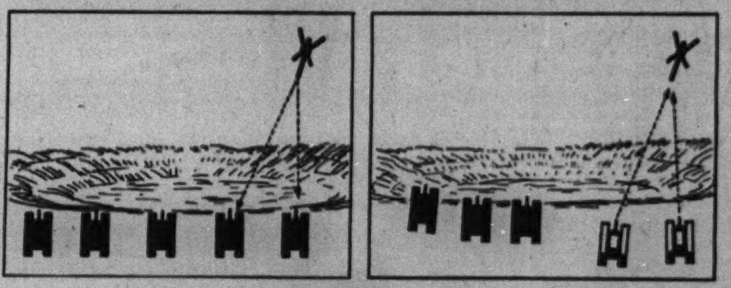

CASE X.

INCORRECT
For all tanks of platoon to pass thru ravine simultaneously is poor practice, since none of them is ready to fire.

CORRECT
It is much better to pass thru ravine by infiltration. Thus the platoon is secure against surprise.

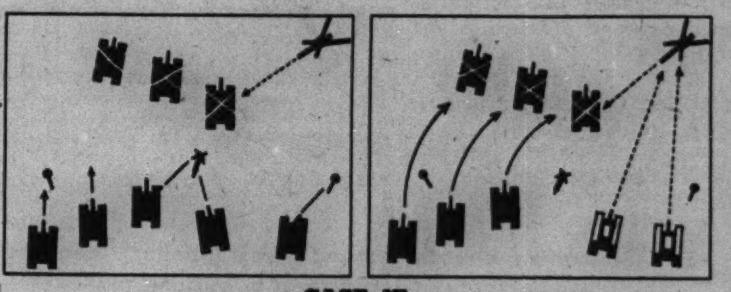

CASE XI.

INCORRECT
Highly dangerous to adhere to a mission of destroying infantry when a platoon ahead is suffering losses from anti-tank fire.

CORRECT
In this situation original mission must be abandoned in order to engage the more dangerous enemy, the anti-tank gun.

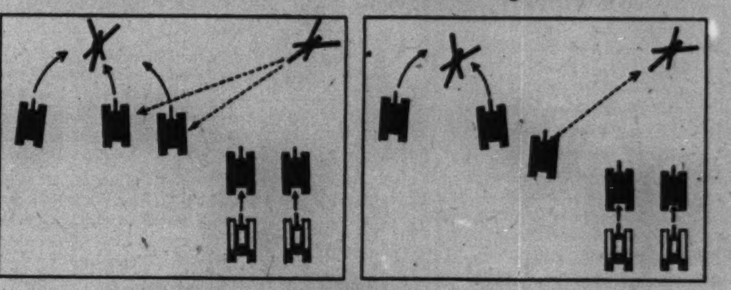

CASE XII.

INCORRECT
For part of platoon attacking anti-tank gun to have only this target in mind results in tanks becoming prey of further enemy defense.

CORRECT
Platoon leader should not be concerned with anti-tank gun attacked by two tanks, but should be observing so as to employ platoon further.

Voice of the Movie Fan

Letters published in this department should be written on one side of the paper. If you wish a personal reply please inclose a stamped, self-addressed envelope.

Dear Mae Tinée: Orchids to Loretta Young for her splendid performance in "The Lady from Cheyenne." No other girl could have portrayed the parts of an old-fashioned school teacher, a lady in politics, and a girl in love so beautifully. Once again she has shown her great ability to act. I know that if Loretta will continue to play such rôles as she did in "The Lady from Cheyenne" she will always be a great success.

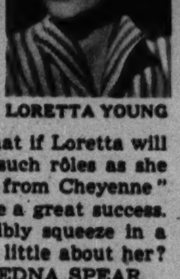

LORETTA YOUNG

Could you possibly squeeze in a picture and tell a little about her? Thank you. EDNA SPEAR.

Dear Edna: Yes, we'll squeeze a photo in for you this morning, seeing as how you ask for it so nicely! Miss Young was delightful in "The Lady from Cheyenne." Her real name is Gretchen Young, and she was born in Salt Lake City, Utah, Jan. 6, 1913. She's 5 feet 3 inches tall, weighs 109 pounds, and has brown hair and blue eyes. Educated Ramona convent in Alhambra, Cal. Hobbies are dancing and flying.

Dear Mae Tinée: Would you please settle a little argument for me by printing the cast of "The Women"? Wishing you and your column good luck, I remain

B. S. B.

Dear B. S. B.: Hope this morning's column settles your argument satisfactorily Here's the cast:

Mary .... Norma Shearer
Crystal Allen .... Joan Crawford
Sylvia .... Rosalind Russell
Countess de Lave .... Mary Boland
Miriam Aarons .... Paulette Goddard
Edith .... Phyllis Povah
Peggy .... Joan Fontaine
Little Mary .... Virginia Weidler
Mrs. Morehead .... Lucile Watson
Nancy Blake .... Florence Nash
Jane .... Muriel Hutchison
Ingrid .... Esther Dale
Exercise Instructress .... Ann Morriss
Miss Watts .... Ruth Hussey
Olga .... Dennie Moore
Maggie .... Mary Cecil

GORGEOUS NEW COLORS FOR YOUR CURTAINS, APPAREL AND OTHER FABRICS

Try PRO-DURA ORIGINAL TINT AND DYE TABLET

SALMON PINK, GOLD, BLUE, ECRU, CREAM, ETC.
30 BEAUTIFUL COLORS!
A FAVORITE FOR 29 YEARS!
AT DRUG & DEPT. STORES

10¢ THE BIG ECONOMY TABLET

If your Drug or Dept. Store cannot supply you, send 10c to Pro-Dura, 5116 Ravenswood Ave., Dept. A, Chicago, Ill. Mention color wanted.

No sarongs for Miss Lamour as an oriental-reared American girl in "Disputed Passage." Nor . . .

Lamour, Toujours Lamour

Hollywood.

I'VE BEEN going around town asking a simple question and getting vague answers. The question: "Why should Dorothy Lamour be the favorite tack-up girl of the draft army instead of Betty Grable or Lana Turner or any other of two dozen finely sculptured Hollywood honeys?"

Of course, every studio in town is going to yelp that it ain't so—that it has the favorite tack-up girl and Lamour is just a runner-up. Short of a poll it would be hard to be mathematically accurate about the statement implied in the question, but I think Dottie has the edge on all her sister sirens as the soldiers' ideal seductress. Why?

I asked one wise and realistic Hollywoodian, and he said: "I think it's because she represents escape. She's the South Sea Islands—waving palms and moonlit surf and no need for any clothes to keep warm and exotic food and no work. Every man dreams of going to the South seas and becoming a bum, and it would be twice as much fun to become a bum with Dorothy Lamour."

"Twice?"

"Well, call it a hundred times if you want to be fussy about accuracy."

In my quest for answers I went over to Paramount, where Miss Lamour is engaged upon "Malaya," and asked Dottie herself.

"You are a great favorite in the draft camps," I began. "Did you ever have a fit of self-analysis and wonder what it was you had?"

Dorothy looked at me sheepishly and confessed:

"Yes, I've wondered about it a lot. And gosh, I don't know the answer."

And I don't think her studio knows the answer, any more than it knows why Dorothy Lamour is Dorothy Lamour. Over a period of years she has been Paramount's surest-fire success, and it is an axiom that no Lamour picture ever loses money. She has been in some notable stinkers, like "Moon Over Burma," as well as in some very good jobs like the Hope-Crosby "Road" series; but no matter what she's in, it shows a profit.

"Gosh, I don't know," she says. "Unless it's because I like the kids and try to get around with them and have some laughs. Maybe I take along an accompanist and sing a couple of songs. Maybe the boys have a little band and they gather around and we all sing some songs and have some laughs. And they all want pictures, so I bring a stack along. I signed 400 pictures one day."

Dorothy employs a full-time secretary, religiously handles all fan mail, pays for all her pictures herself.

"Gosh," she says, "if somebody wants a picture that's the least I can do."

Her secretary has been ill recently and the mail is stacked up, but I have a tabulation on the correspondence handled in May. This includes only communications replied to—about one-third of the actual total, the other two-thirds being genuine, unselfish fan letters requiring no answer. The mail count included: United States letters, 329; United States pictures, 494; South America letters, 92; pictures, 86; Hawaii letters, 14; pictures, 6; England letters, 41; pictures, 41 (mostly to the RAF); South Africa and Australia, 4 letters and 4 pictures each; Burma, 2 pictures. One month Dorothy's secretary broke down the United States mail by states and found that residents of 47 had written in. For a reason that puzzles and worries Miss Lamour, nobody wrote from South Dakota.

The funniest piece of soldier mail Miss Lamour has received is a page-long questionnaire, headed "Application for a Date with a Soldier Boy." It listed name, age, address, phone, height, weight. Then, "Figure (check one)—good—fair—poor—simply super." Other questions: "Do you drink? Estimated capacity for beer, wine, Scotch, bourbon, gin. Nix on the champagne stuff." "Are you married? If so, why? If married, does your husband work nights? Or travel? Does it matter?" "If at home, does your family object to your going with soldiers? How can we get around that?" "Remember, you're Dorothy Lamour, but I'm not drawing a general's pay. The best efforts will be made to get a soldier boy who will suit your ways and be just your style. Don't forget, Jimmy Stewart is here and you might get him."

Not all of the Lamour public is military, either, for Dottie's following has been one of many years' standing and Lamour souvenirs are in great demand. The Paramount publicity department keeps a whole file of sarongs, because somebody is always writing in for one to be sold at a charity auction.

SARONGS

Miss Lamour has made at least two dozen movies, and only about six of those were jungle things in which she wore a sarong—yet the sarong is her trade-mark. When she went into "Caught in the Draft" she made a ceremony of burning her sarong and saying: "Never again. Modern clothes from now on." But that must have been just a gag, because she's right back in her wrapper in her current "Aloma of the South Seas," and in the picture she's making now, "Malaya."

Next will come another sarong number called "Her Jungle Mate," and after that a picture titled "Angels in Furs," which will be about Alaska. I asked Bob Sisk, producer, if he would put his star in, say, a mink sarong, but he wouldn't tell. The suspense for us Lamour fans is going to be terrible.

LOOKING AT HOLLYWOOD WITH JOHN CHAPMAN

COLOR Full color portraits of Miss Lamour and the other screen notables mentioned here appear on Page 1 of the Picture Section.

LAMOUR Dorothy is 26, was born in New Orleans of French-Irish-Spanish blood. Lamour is her real name. Her mother wanted a daughter who would be either a great actress or a great singer.

"I'm not great in either, but I do both," says Dorothy.

She was a blonde until she was 13. She bobbed her hair about then, and her mother still has those blonde cuttings. Dorothy's father, an air line employé, was killed when she was a child. He had been separated from Mrs. Lamour when Dorothy was 3. Dottie wanted to be a teacher, but hard times forced her to work before she finished high school. She already had had some show experience, having sung at an amateur night and won a basket of groceries when she was 5.

Dorothy Dell

She and the late Dorothy Dell, whose promising movie career ended in a tragic death, were chums, and they used to put on neighborhood shows. Eleven years ago they entered a beauty contest. Miss Dell won and became Miss Universe. The two Dorothys toured in a Fanchon and Marco chorus, then became separated. Miss Lamour came to Chicago, worked in a department store for six months.

Dorothy Dell, who had continued in show business, came to Chicago, looked up her old friend, persuaded her to sing during "celebrity night" at a hotel. Herbie Kaye, an orchestra leader, heard Miss Lamour and gave her a job with his band. Later he married her, but it didn't last. Dottie sang with the band until six years ago, when Paramount gave her a screen contract which is in a practically permanent state of renewal.

Dorothy is 5 feet 5 and weighs around 120; she collects pennies, eats heartily, is crazy about shoes, doesn't cook, smokes, is reported every week or so to be on the verge of marrying Gregson Bautzer, a Hollywood lawyer. She's rich enough and lives with her mother in a sizable home in Coldwater canyon. She wants to sell it and get a smaller place closer to the studio, so it will be safer driving home alone after late night work.

"Men follow me," she explains, "and I never know whether they just want an autograph or want to stick me up or something."

WELLES The Kid from Kenosha, Orson Welles, is at 26 Hollywood's most surprising personality. Surprising, that is, to Hollywood. Accustomed to the De Milles and the Goldwyns, to fabulous production budgets and flamboyant stars, the movie Mecca wasn't prepared for the then bearded boy who wangled a $150,000 personal contract making him author, director, and star. Hollywoodians laughed when he sat down for several months, but they applauded when he came up with "Citizen Kane." Now the lad who at 3 was playing with model stages, at 5 was reading Shakespeare, at 10 was directing school plays, at 16 was starring in London, and at 23 was a producer of plays, is now—according to recent information—working on a film version of Booth Tarkington's novel, "The Magnificent Ambersons."

EDDY The story of how Nelson Eddy got a job on a Philadelphia newspaper, veered off into advertising, and veered again into a world of music has been told many times. Born in Providence, R. I., of English-Dutch parents, 40 years ago, Nelson has brought to the screen, radio, and concert stage a rare singing talent, an understanding of public tastes, and a retiring personality that sometimes baffles Hollywood. His voice and his six feet of blond good looks are now being exploited in a film version of "The Chocolate Soldier."

WRIGHT A tall and very photogenic girl from New York's white tie and tails set was one of the pioneers in what the café world refers to as society singing. Her odd name, Cobina Wright Jr., is authentic, and her café success most satisfactory. Now 19, she has just signed a seven-year movie contract. Already she has played a small part in "Moon Over Miami," and is now working with Jane Withers in "Small Town Deb."

As a southern belle in "St. Louis Blues."

With Bob Hope and Bing Crosby in "The Road to Zanzibar."

As a gangster moll in "Johnny Apollo."

Nor as just a sweater girl.

Brand New! Just Out! Thrillingly Different!

IMPROVED DRENE NOW LEAVES HAIR FAR SMOOTHER, SILKIER, EASIER TO MANAGE!

See how your hair combs out easily . . . lies smoother! Yet this amazingly improved shampoo still reveals up to 33% more lustre than finest soaps!

Now! SPECIAL DRENE contains thrilling HAIR CONDITIONER

Comes in Same Familiar Blue and Yellow Package

Coiffure by José, Charmode Salons, New York, Chicago

No Other Shampoo Today Can Work All These Beauty Wonders!

Yes—Special Drene Shampoo has been magically improved by the addition of a recently perfected *hair conditioner.*

So now Drene leaves your hair far silkier than ever before! Easier to comb and arrange! More manageable, right after a shampoo . . . so hair behaves, lies smoothly.

Glowing Color—Extra Highlights!

Yet—this improved shampoo retains all of Drene's other thrilling beauty-advantages! Extra highlights, for instance. Tests in our laboratories prove hair shampooed with improved Drene reveals as much as 33% *more lustre* and color-brilliance than when washed with even the finest soap shampoos. That's because Drene does not combine with minerals in water (as *all* soaps do) to form a beauty-dulling film that dims natural highlights and color.

Drene gently *super-cleanses.* Not only thoroughly removes grime and dirt—but removes ugly, loose dandruff as effectively as widely-advertised special "dandruff remover" shampoos. No other shampoo today can work all of Special Drene's beauty wonders! Get improved Special Drene—with *hair conditioner* added—in the familiar blue and yellow package at any cosmetic counter . . . or ask your beauty operator to use it. You'll thrill to its beauty-magic!

Trade Mark Reg. U. S. Pat. Off.

MY HAIR BEHAVES! COMBS OUT EASILY!

MY HAIR SPARKLES -UP TO 33% MORE LUSTRE!

GPU—Stalin's Troops of Terror

Leo Kamenev

Alexei Rykov

Felix Djerzhinski

Sergei Kirov

Gregory Zinoviev

Nicolai Yezhov

ON LUBIANKA SQUARE in Moscow stands the garish green, yellow, and black Lubianka prison. It is the headquarters of Dictator Josef Stalin's GPU. The very name Lubianka inspires dread in Russia, for it is the nerve center of the terrible purges that have claimed the lives of an estimated 5,000,000 Russian people.

Thru the great doors of Lubianka to the torture cells within have gone the highest officials of bolshevism, marshals of the Russian armies, czarists, merchants, landowners, workers, peasants, even the malevolent Yagoda and Yezhov, chiefs of the GPU itself. These men have died, tortured into confession of fantastic crimes, while Josef Stalin grimly climbed to power as absolute ruler of the Russias.

Stalin became supreme thru three great GPU purges. The first, beginning in 1932, directed primarily against the peasants, destroyed the small property owners who opposed the revolution. It reversed Lenin's policy of conciliating such persons in the interests of Russian reconstruction. The second, beginning in 1934, destroyed the revolution itself, killing off the old bolsheviks who had driven out the Kerensky government and opened to Stalin the path to power. It wiped out the last political threat to Stalin's autocratic rule, substituted Stalinism for bolshevism. Victims were thousands of party members, among them Leon Trotsky, who with Nicolai Lenin organized the original bolshevik revolt, and Gregory Zinoviev, first president of the communist international. The third great purge, really a continuation of the second, killed off the Red army officers, including the marshals and generals who had saved the soviet union in the early days and who alone remained as a possible menace to the Stalin dictatorship.

During the years of bloody purges Russia was a madhouse of fear, betrayals, and vengeance. Out of it emerged a triumphant Stalin, his enemies dead, the people and his supporters effectively cowed into complete, unquestioning subservience. No leaders remained in Russia to question the authority of Stalin. The party, the army, the GPU itself were "cleansed" of their chiefs, and all power stemmed exclusively from the dictator. The mechanism thru which Stalin liquidated his foes to gain and keep his power was the soviet secret police, the GPU.

• • •

The Russian secret police was organized in 1918 following an attempt on the life of Lenin. Felix Djerzhinski, Polish revolutionist, was placed in charge, and the organization was known as the cheka. Djerzhinski was utterly ruthless but completely honest. His job was to crush counterrevolution by terrorism, and Djerzhinksi believed that the greater the cruelty the sooner the job would be done.

While Lenin lived the cheka was doing the work of the revolution and not merely demoralizing the country in the interests of an individual. It was considered necessary to wipe out every vestige of opposition to bolshevism, and no considerations of mercy were permitted to stand in the way.

Even so, some of the local branches of the cheka, out of vengefulness and lust for blood, committed atrocities that shocked Djerzhinski and brought down the wrath of the bolshevik central committee. Yet in general the terrorist policy went unchecked and the reputation of the cheka became terrible thruout the world.

In time the bolsheviks won their civil wars and drove out foreign interventionists. It was believed that the reign of terror could be ended. Lenin was ready to conciliate some of the counterrevolutionaries in the interest of consolidating the gains of the bolshevik party. In 1923 it was decided to change the name and modify the policy of the secret police. The organization became the GPU, a name derived from the Russian initials for Government Political Administration.

But the change in name of the secret police merely heralded a new era of greater frightfulness. Following the death of Lenin, Josef Stalin, the party secretary, who had been enabled to place his own men in key party posts, seized power for himself. There began a struggle between the Stalinists and the old-line bolsheviks under Trotsky. It was obvious that the man who controled the GPU would win the fight. Stalin controled the GPU.

Trotsky was maneuvered out of the party and driven into exile. Then Stalin determined to carry out the industrialization of Russia and the collectivization of the peasants. The peasants refused to work the government farms or to yield their grain to Stalin's tax collectors. A horrible purge began.

In 10,000 rural villages millions of peasants were stripped of their belongings and deported to Siberia or put to work in labor camps. Thousands died while being transported. Other thousands were killed when they attempted to resist. The purge of the peasants stopped production of foodstuffs and still other thousands died of starvation.

Stalin's program caused disturbances and unrest thruout Russia. He was opposed not only by the old-line bolsheviks within his party but by army officials who feared that the threatening general famine would lay Russia open before her foreign foes. The opposition grew acute, but Stalin felt unable to deal with it within the party, for Lenin had established the principle that bolsheviks could not be condemned to death for political dissent.

In 1931 Stalin attempted to have approved a death penalty for political crimes. He was thwarted by opposition bolshevik leaders, among them Sergei M. Kirov, the communist boss of Leningrad, who was otherwise known as a close follower of Stalin.

• • •

(Associated Press, photo.)

Josef Stalin, second from right, helps carry ashes of Sergei Kirov to the Kremlin. Kirov's death, which was followed by a purge of party officials, has been laid by some at Stalin's door.

Then in 1934 a young communist named Leonid Nikolayev shot and killed Kirov. Just who was responsible for Nikolayev's act has never been disclosed. The opponents of Stalin charged that he himself engineered the crime as an excuse for a purge, just as the reichstag fire was staged in Berlin as an excuse for a Nazi purge of communists.

In any event Stalin ordered death for his political enemies. The GPU was turned loose on Stalin's own party. The comrades had to prove their loyalty to Stalin to live, and they did it by accusing fellow party members of disloyalty. Russia became a madhouse. The killing could not be halted. Frenzied party members and government officials saved themselves by killing others, and no man knew whether he would live the next morning. That purge, more vicious and vengeful than anything before seen in Russia, swept away not only all possible political opposition to Stalin but even many men who had never raised a hand against the dictator or criticized his methods.

Before this purge was ended all of the members of the original bolshevik revolutionary committee save Lenin, and Stalin, who succeeded him, were executed or driven into exile. Almost all of the 80 members of the soviet council of war had been killed. The majority of the members of the existing central committee, the council of people's commissars, the council of labor, and the council of defense were dead, in prison, or exiled. Kamenev and Zinoviev, members of the original revolutionary committee, were executed; Heinrich Yagoda and other chiefs and deputy chiefs of the GPU had disappeared. Almost the entire staffs of Pravda and Izvestia, official party newspapers, were wiped out, and many of the leaders of the Young Communist league had been shot.

Leon Trotsky

This frightful elimination of any one and every one in Russia capable of leading opposition to Stalin did not stop with the extermination of bolsheviks. In 1937 Stalin extended the purge to the army. The decimation of the officers' corps was described last week. When the era of purges ended for lack of further victims the blood-letting moved to its logical conclusion. Nicolai Yezhov, successor to Yagoda as head of the GPU, the man who knew the secrets of the pogroms, paid with his head for his loyalty to Stalin. On Dec. 8, 1938, a Moscow communique announced that Yezhov had been relieved of his duties as commissar for internal affairs. He disappeared.

The charges against Yezhov have not been revealed, but Yezhov's charges against Yagoda when he succeeded that doomed chief of the Stalin police demonstrate the Stalin method.

Yezhov, a personal follower of Stalin, was named to supplant Yagoda on the eve of the army purge, in March, 1938. Yagoda carried out the purge of the bolsheviks. In so doing he came to know too much and he became a dangerous man.

Yezhov began his job by denouncing Yagoda as a spy for the Germans! Altho Yagoda for years had charge of feeding the high officials of the Kremlin, including Stalin himself, and altho he had been personally responsible for the safety of Stalin, he was charged with plotting to destroy the dictator by spraying lethal fumes into his room.

Such a charge seems fantastic to westerners in view of the fact that Yagoda had endless opportunities to kill Stalin and might have poisoned his food with little difficulty. Yet Yagoda was finally brought to the point of confessing such a plot.

The day Yezhov took charge of the GPU, according to Gen. Walter Krivitsky, soviet secret agent in central Europe, he assembled a portion of the deputies and announced that Yagoda had been found in the pay of Germany. Not only Yagoda, but also various chiefs of the GPU divisions, Molchanov, Gorb, Gai, Pauker, and Volovitch. Yezhov denounced them all.

• • •

The gathered chiefs immediately saw their course. One by one they rose to agree that they had suspected Yagoda of treachery. They elaborated, recounted suspicious actions of their former commander. Then for good measure they added others to the list. Thus finally Artusov, veteran of the old cheka, arose to denounce Sloutski, chief of the foreign division of the GPU, whom he pictured as Yagoda's closest associate, and Sloutski rose to damn Artusov, with the result that both of them eventually went before the firing squad. Even the memory of Djerzhinski was besmirched during the meeting and it was charged that he had been disloyal to the cause.

Yagoda, having "confessed," went on trial so that the horrid details of his conspiracy against Stalin might be known to the public. He was convicted and condemned to death. Twenty-six months later, after the army purge had been completed, the new chief purger, Yezhov, followed his victim.

The purge of bolsheviks in 1934 began at the top and worked thru the entire ranks of the party. Among the first to be arrested were Kamenev and Zinoviev, the leaders who, with Lenin, Trotsky, and Stalin, launched the bolshevik revolution. They were followed by Alexei Rykov, successor to Lenin as president of the council of commissars; Nicolai Bukharin and M. Tomsky, members of the central committee; M. E. Kovarsky of the tractor department; M. M. Wolff of the agricultural commissariat; Bela Kun, former head of the soviet republic of Hungary, and Admiral Muklevitch, commander of the naval forces of the soviet union.

How "confessions" were obtained from such men is indicated by the cases of Kun and

(Continued on page nine.)

(ADVERTISMENT) (ADVERTISMENT) (ADVERTISMENT)

RUGS — PUDDINGS — CEREAL — FASHIONS

Arto Funduklian, sales prom. mgr., F. L. Bronaugh, vice pres., and Edward Strauss, div. sales mgr. (l. to r.), A. & M. Karagheusian, Inc., makers of Gulistan rugs, meet in Chicago to discuss plans for enabling dealers to obtain maximum results from the advertising campaign on Gulistan rugs scheduled for exclusive appearance in the Tribune. Since 1929 Gulistan rugs have been promoted in the Chicago market with more than $400,000 worth of advertising concentrated in the Roto picture section of the Sunday Tribune.

M. G. Rhodes (left), div. mgr., and J. R. La Croix (right), div. grocery sales mgr., Standard Brands, Inc., look over counter display material designed for use in connection with the advertising campaign which is featuring the new Orange Coconut tapioca pudding in the Chicago Tribune. To promote sales of its products in the Chicago market, Standard Brands places more of its advertising appropriation in the Tribune than in any other Chicago newspaper.

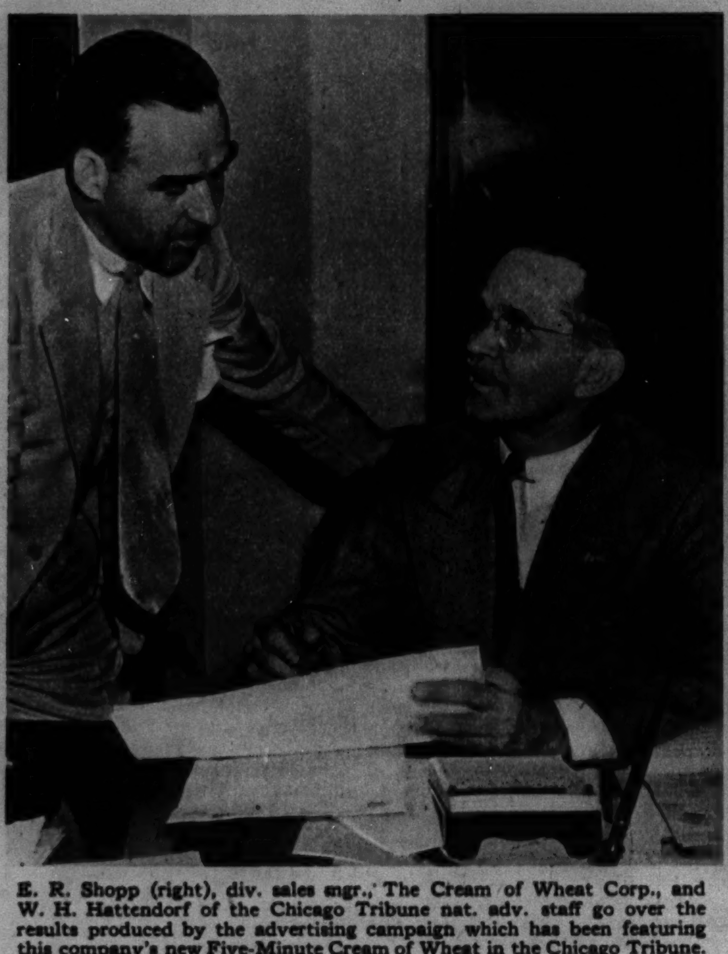

E. R. Shopp (right), div. sales engr., The Cream of Wheat Corp., and W. H. Hattendorf of the Chicago Tribune nat. adv. staff go over the results produced by the advertising campaign which has been featuring this company's new Five-Minute Cream of Wheat in the Chicago Tribune. More of the appropriation for advertising this product in the Chicago market is placed in the Chicago Tribune than is placed in any other Chicago newspaper.

Notable among the many excellent photographs of all types which add life and zest to the pages of the Chicago Tribune are those illustrating the latest fashions. Whether reproduced in color or in black and white, Tribune fashion pictures are the finest to be found in any newspaper. Above: Edward Johnson (right), Tribune color photo studio chief, and Larry Rief, color photographer, test lighting effects before using the Tribune natural color camera to photograph fashions for subsequent reproduction in the Tribune.

—FOR GREATER SALES IN CHICAGO, USE THE CHICAGO TRIBUNE

CRAFT PATTERNS

BY A. NEELY HALL

• In an apartment where working space is limited, the portable bench top serves well. Craft Pattern No. 1027 shows the assembly.

• A box on a chair will serve Junior for coping-saw projects. Craft Pattern No. 1027 shows how to set it up. But Junior needs a real bench for models. Build one and work with him.

• The top of this bench is of 2-by-4s, set on edge, glued and bolted through from front to back. The supports are of pipe and pipe fittings. The vise is quick acting. The rack along the back holds a double row of tools. The drawer is for special tools and supplies. The bottom shelf will hold a motor if you operate a power tool upon right end of bench. Craft Pattern No. 1027 covers the construction of the bench in detail.

• This bench meets all craft requirements. It is strongly built and its construction is easy. Craft Pattern No. 1027 shows the assembly and shows how to adjust the vise to keep the jaw parallel to bench, to grip work squarely.

TRIBUNE CRAFT PATTERNS
Care Graphic Section, Chicago Tribune, Chicago

Please send me the Tribune Craft Patterns which I have checked and for which I inclose 10 cents each in coin.

☐ No. 1027 (10c)

(Check here ☐ and inclose a 3-cent stamp if you want illustrated catalog of Tribune Craft Patterns.)

Name ....

Address ....

City .... State ....

Patterns also available over the counter at Tribune Public Service Offices, 1 South Dearborn street or Tribune Tower, Chicago.

DOG TIRED DAYS ARE HERE

By ANTOINETTE DONNELLY
(Copyright: 1941: News Syndicate, Inc.)

CAREER WOMAN! Do you have that indoor office look? Fortunately, most of you will be able to answer "no." A vacation tan still makes your cheeks glow without benefit of rouge. Your muscles remember summer sports and hold your shoulders straight. Make sure you keep your summer health and beauty. Don't qualify your "no" with a miserable "not yet."

Girls with their first jobs are vibrant and healthy from sports at school and an outdoor summer. Young as they are, their faces will grow pinched and haggard in the fall and winter if they don't counteract their jobs with exercise. If they don't keep up the health program they learned at school they will eventually succumb to flabby fat or ailments and doctors' bills.

Most of the office worker's posture defect, overweight worries, and physical ailments, most of her loss of youth and beauty and freshness, come from the sedentary life she leads. After a long day on the job it is so easy to collapse, too tired to move. In the fall and winter there are so many amusements that may be taken sitting down.

The career woman who wants to keep her health and beauty will plan an exercise program this fall. If a desk keeps her inactive eight hours a day she will reach and leave it with a brisk walk to and from her home. Along with her parties she will allot a couple of nights a week to keeping fit. With planning she may be able to get in some tennis or cycling before the evenings grow dark early. If she can't get outdoors she will at least encourage her friends to play pingpong or go bowling.

One wise young career woman we know rose at 6 in the morning and went on bird walks in the park.

A hilarious Saturday night is entertaining and relaxing. A young woman with an eye to her beauty will make the beautiful autumn Sundays count, too. With a Sunday picnic she may be able to encourage her friends to go home early Saturday night. A day of hiking is equally delightful. It will bring her to work Monday morning with energy.

The fatigue of an office worker often is due to the strain of one position. Physical exercise actually will rest and refresh her. With a little initiative and enterprise she will find sport centers accessible

As for money, it is more pleasant to spend it on sports than doctor bills.

(Tribune Studio photo.)
Now your muscles remember summer sports and hold your shoulders straight. Make sure you keep your summer health and beauty.

How's Your Pronunciation?

● Many of us take pride in the belief that we pronounce correctly the words that we employ in everyday speech. Yet often we may be wrong without knowing it, for our friends and acquaintances are reluctant to put us right. Here are ten words (with definitions) frequently mispronounced. Try them yourself and then turn to page ten and ascertain how many of them you have spoken correctly.

1—**Obsequy:** noun; funeral rites; rites or ceremony pertaining to burial, now used commonly in the plural, *obsequies.*

2—**Oceanic:** adjective; of or pertaining to the ocean; pertaining to, or belonging to, or designating Austronesian family of languages, or Melanesian or Polynesian divisions of such.

3—**Ocher** (sometimes spelled *ochre*): noun; impure ore of iron used in paint pigments; various ferruginous clays; an earthy metallic oxide the color of ocher, especially yellow ocher: verb; to color with ocher.

4—**Querétaro:** proper noun; city and state in Mexico.

5—**Rathskeller:** noun; restaurant, usually below the street, where drinks are served. Restaurant patterned after German city hall cellar where beer and wine are sold.

6—**Toxophilite:** noun; one fond of or devoted to archery.

7—**Trousseau:** noun; outfit of bride, including clothes, shoes, jewelry, and the like.

8—**Vacuum:** noun; space devoid of matter; a degree of rarefaction well below atmospheric pressure; short for vacuum cleaner: adjective; pertaining to or used in producing vacuum: verb; to clean by use of vacuum device.

9—**Vineyard:** noun; plantation of grapevines; figuratively a field of labor, especially of spiritual endeavor: verb; to cover with vineyards; to cultivate vineyards.

10—**Vis-à-vis:** noun (singular and plural); one who or that which is face to face with another, especially one who faces another in dancing; an encounter; formerly a carriage in which persons sat face to face: preposition; face to face with; in comparison with: adjective and adverb; face to face with; opposite: verb; to confront vis-à-vis.

Hear These Words Pronounced Properly Over W-G-N at 1:30 P. M. Today

VEGETABLES ARE VIVID VICTUALS

By MARY MEADE

WHAT SPILLS out on your table when September's vegetable basket upsets? There are bunches of turnips and parsnips and fat little red radishes. There are pods of peas and beans and mohair-skinned green okra. There are heaps of cauliflower, deep green broccoli, pale cabbage, and lettuce.

For color there's the deep purple of eggplant, the orange of carrots, maroon beets, bright red tomatoes, and green peppers. Scallop-skirted pattypan and fluted acorn squashes give shape to the pattern, and ears of corn and stalks of celery give variety. For pungency there are dry onions, leeks, and tender green onions. There are potatoes, both sweet and Irish, and fat pumpkins for pie.

Out of this list come vegetable plates and salads of endless variety. Most of the vegetables are at their best when boiled and served with plenty of butter, salt, and pepper. But the butter topping has its own variations.

BUTTER SAUCE FOR VEGETABLES
(To serve six)

PARSLEY BUTTER—Add 2 or 3 tablespoons chopped parsley to ¼ cup butter and serve over any cooked white or yellow vegetable.

LEMON BUTTER—Add 1 tablespoon lemon juice to ¼ cup butter and serve over any cooked nonacid vegetable. A little chopped parsley may be added for color.

TOASTED ALMOND BUTTER—Blanch and slice ¼ cup almonds and brown slightly in ¼ cup butter. This is particularly good on broccoli.

The most tempting vegetable plates have variety in the color, flavor, and shape of the vegetables used A good example is a plate of corn on the cob, tart sliced tomatoes, and stuffed eggplant for the center of attraction. Stuffed eggplant with a crispy corn flake topping is a real taste treat.

STUFFED EGGPLANT

1 eggplant
1 cup bread cubes
4 strips crisp bacon, cut in squares
1 tablespoon minced onion
1 egg
Salt, pepper
2 cups corn flakes
1 egg yolk
½ teaspoon dry mustard
1 teaspoon lemon juice
¼ teaspoon salt
Butter

Cook whole eggplant in boiling water for 10 minutes. Cut lengthwise slice from top and remove pulp with spoon, leaving ½-inch shell. Chop pulp and add bread, bacon, and onion cooked in bacon fat. Add the whole egg. Season to taste and return to eggplant shell. Roll corn flakes into fine crumbs and mix with egg yolk, mustard, lemon juice, and salt. Sprinkle over stuffing and dot with butter. Bake in a moderate (350-degree) oven for 25 minutes.

Look what fall offers in the way of vegetable variety—until the first frost.

Contrast—in color, texture, flavor, and shape—distinguishes this vegetable plate built around stuffed eggplant.

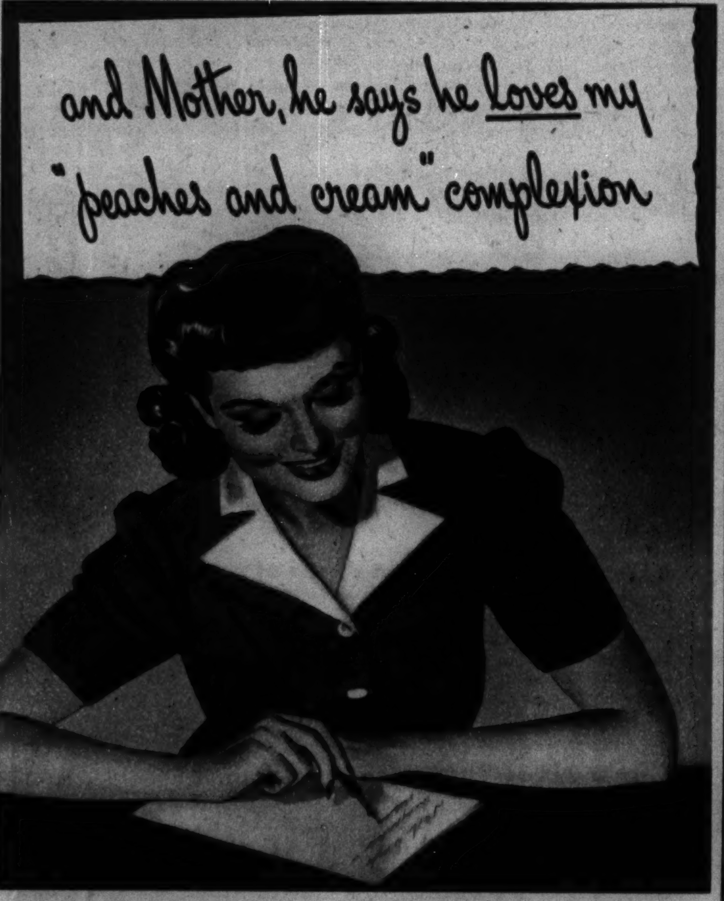

Smart girls avoid unsightly complexion flare-ups caused by soap irritation. Thousands use mild, gentle Cashmere Bouquet Soap

AFTER the heartaches that go with soap irritation—a trouble reported by one woman out of two—what a thrill to find Cashmere Bouquet Soap may be your lucky skin care! So try the mild soap three generations of lovely women have found agreeable to sensitive skin.

Daily refresh and rejuvenate your tired complexion with the Cashmere Bouquet Facial.

First: Cream your face thoroughly with the mild, gentle lather of Cashmere Bouquet. Work it gently, but well around large-pore areas of nose and chin.

Next: Rinse with warm water; then a dash of cold. Pat your face dry, don't rub. Now, skin is glowingly clean and refreshed.

For bathing too, the exotic lather of Cashmere Bouquet is heavenly. Leaves you scented all over with the fragrance men love.

Buy it today at 3 cakes for 25c.

Cashmere Bouquet Soap

WITH THE FRAGRANCE MEN LOVE

Winner of 60 cake prizes says...

"CRISCO gives you LIGHTER CAKES than any other shortening!"

Over 60 blue ribbons have been won by Mrs. R. W. Byrn's cakes at the Texas State Fair and other big fairs. Mrs. Byrn says, "I use *only Crisco* in all my cake-baking."

CHOCOLATE RIPPLE CAKE
When it's a Crisco cake, it's lighter!

½ cup Crisco • 1½ cups sugar • 1 teaspoon salt
1 teaspoon vanilla • 2 cups cake flour
2 teaspoons baking powder • ¾ cup water • 3 egg whites

Blend your creamy Crisco together with the sugar, salt and vanilla. Add the water alternately with the sifted flour and baking powder. (See what a satiny batter—only with Crisco are batters so smooth!) Fold in egg whites beaten stiff but not dry. Bake in square or oblong pan lined with paper, in a moderate oven (350° F.) 35-40 minutes. Turn from pan; gently remove paper. When cool, cover top with chocolate icing. Draw tines of fork through icing to make ripple design.

CHOCOLATE ICING—Blend 1 tablespoon Crisco, 1 egg yolk, ⅛ teaspoon salt and ½ teaspoon vanilla. Add 2 squares melted chocolate. Stir in 2 cups sifted confectioners sugar with enough milk (about 2 tablespoons) to form a spreading consistency.

All Measurements Level

Change NOTHING but the shortening in your next cake. Use New "Sure-Mix" Crisco—see the lighter texture it gives!

Here's a wonderful promise! No matter what shortening you have been using till now, you can get *lighter cakes* with "Sure-Mix" Crisco than ever before!.

No shortening is just like Crisco

An exclusive process makes "Sure-Mix" Crisco different from any home shortening you can buy. Crisco now works as an "active" blender! It actually seems to draw all your cake ingredients together ... and gives you a smoother, finer batter.

And Crisco cakes bake up to 15% lighter and higher (depending on type of cake) than cakes made with any other shortening we know of—even the most expensive! You'll love the smoother texture of Crisco cakes. And are they delicious! No wonder so many cake champions now choose Crisco!

Be surer of flaky, tender pies with Crisco . . . remember, too—Crisco-fried foods are digestible, so good-tasting. Buy Crisco today!

CRISP, DIGESTIBLE FRIED FOODS!

Give the family the fried foods they love so well. You can! . . . Foods fried the Crisco way are crisp, not greasy. They're digestible!

NEW "SURE-MIX" CRISCO
AMERICA'S BIGGEST-SELLING ALL-VEGETABLE SHORTENING

PROCTER & GAMBLE • TRADEMARK REG. U. S. PAT. OFF.

GRAPHIC LITTLE THEATER Presents Gene Tierney in "BELLE STARR"

1 The Civil war is over. Embittered by the fate of her beloved south, Belle Shirley (Gene Tierney) is none too warm in her response when her brother, Capt. Edward Shirley, introduces his West Point classmate and recent foeman, Maj. Thomas Crail (Dana Andrews), who is in command of Union forces in that area.

2 During a dinner party for Crail, Sam Starr (Randolph Scott), southern guerrilla leader with a price on his head, happens in. Despite Belle's attempt to conceal him, Starr is recognized. "I had hardly expected to find you here, major," smiles Starr. "My gun."

3 "You can't take him!" screams Belle. "He was defending the south." "I'm deeply sorry, Miss Shirley, but it is my duty. I have orders to burn the home of any one harboring southern guerrillas."

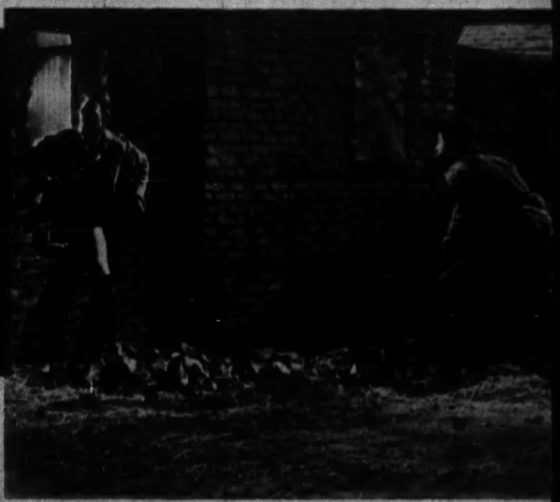

4 But Sam Starr has other things to do than stay in [...] With the aid of his band he makes a break. "[...] clear, Sam," calls one of his men. "The boys are wai[...] by the river—with a surprise."

Nursery School I[...]

Twenty-five years ago a group of faculty wives at the University of Chicago bought a home near the campus and established the "co-operative nursery school" to provide supervised play and study for their children. Today that school has been expanded into the nursery school of the University of Chicago, administered since 1938 by the university committee on child development as part of the university's laboratory school structure. It is housed in the original building and another donated in 1929 by Dr. Walter Hoffman. The school no longer is restricted to children of faculty members.

(Tribune photos by Andrew Pavlin.)

Fun is one of the keystones of the nursery school educational structure. Teacher Mary Elisabeth Keister romps with a group of 3-year-olds with obvious success. Children are divided into 2, 3, and 4 year old groups.

Another 3-year-old demonstrates the effectiveness of the school's policy of encouraging self-reliance.

The old childhood bogey of wa[...] made a pleasant tas[...]

Perception of form, coöperation, and persistence are taught by use of puzzles such as this.

Children have their own lockers in which to hang bathing suits and towels after a dip in the wading pool.

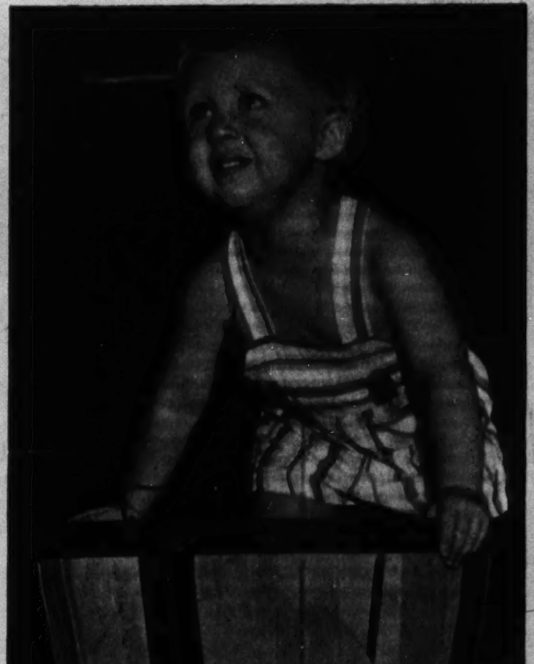

A lively version of jack-in-the-box.

Imitative tendencies are encouraged. These youngsters have been watching a painter work on the house next to the school.

Old-time favorite plus new quality . . . Oscar Mayer BOLOGNA

Bologna has always been a sausage favorite. In Oscar Mayer Bologna you will experience a new thrill—a new high in quality—a finer flavor and more tender texture. Try some today!

Look for the silken sheen in each slice. It is a guarantee of *good* bologna and is *always* found in Oscar Mayer quality. Oscar Mayer Bologna is made from choice veal and pork and delicately seasoned with fine, natural spices. By slow scientific processing and cooking the natural richness and nutritive value is retained and improved.

Pep up summer suppers . . . add zest and color to luncheons, snacks or sandwiches. Oscar Mayer Bologna is so easy to serve. It is satisfying and refreshing to eat.

For 59 years Oscar Mayer has specialized in the processing of fine quality meats. The name "Oscar Mayer" is always your assurance of finer flavor and texture in bologna, boiled ham, wieners, liver sausage or cold cuts of any kind. Be sure to get the *genuine* Oscar Mayer products.

Try this delicious bologna . . . see its silky smooth quality and taste its flavor . . . and remember, the wiser buyer says "Oscar Mayer."

Serve HOT or COLD

SERVING AMERICA 59 YEARS
OSCAR MAYER
QUALITY PRODUCTS

OSCAR MAYER & CO. · Chicago, Ill. · Madison, Wis.

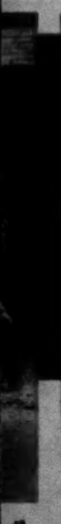

5 The surprise is Belle Shirley. "Sam Starr," she says, "when they burned my home they burned my heart—I want to fight alongside you for the south."

6 And Belle does. But loyalty soon turns to love, and one day a willing parson is "kidnaped" by the Starr band. When the wedding is over Sam smiles at Belle: "For better or for worse—with a price of $10,000 on our heads."

7 The Starr band becomes the scourge of the countryside—forcing many of the hated carpetbaggers to flee. To reinforce himself, Sam enlists footloose gunmen and renegades—among them the Cole brothers.

8 Under their influence the band turns to pillaging and robbery. When Belle's brother is ruthlessly killed by the Coles she realizes the guerrilla gang has become just a pack of bandits. "O, Ed," she sobs, "they're just killers! I'll fight THEM, for you!"

9 And Belle does—at the cost of her life. When she dies in her successful attempt to thwart the gang's kidnaping of Missouri's governor, Sam Starr realizes his own desire for life has died with her. Donning the uniform he wore in the Confederate cause, he makes honorable amends for what his gang has done. With Belle's name on his lips, he surrenders once more to Major Crail.

...ail.
...ll's
...ing

Days

...hing hands is ...

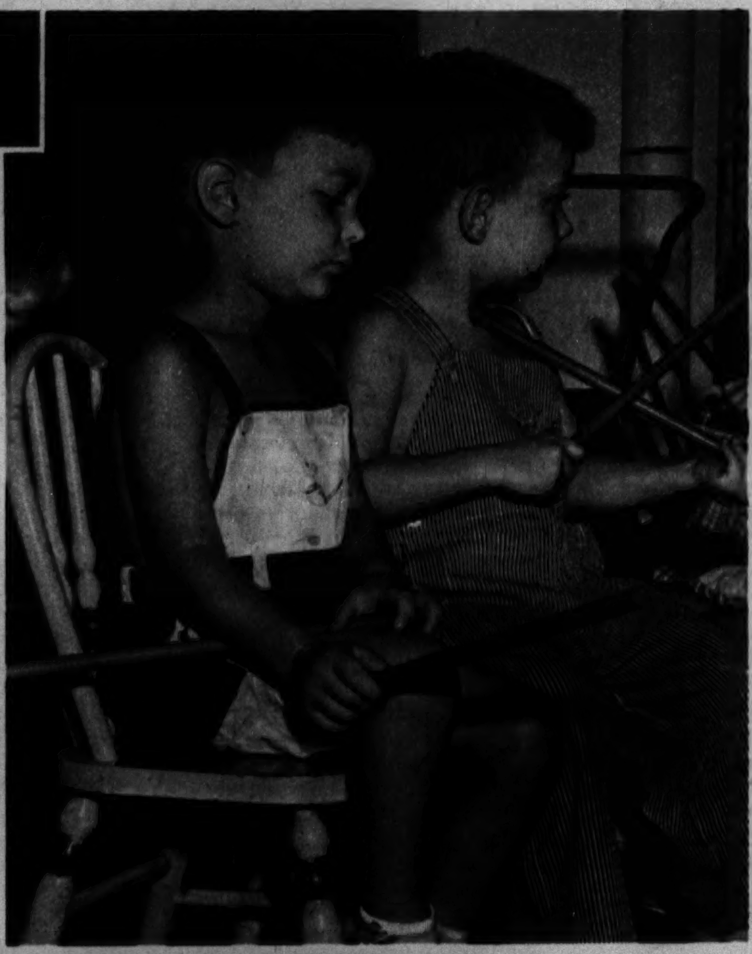

A sense of rhythm is awakened by having children keep time with sticks. The imitative boy on the right is the son of a violinist.

The housekeeping playroom is a prime favorite among the 40 children enrolled in the school.

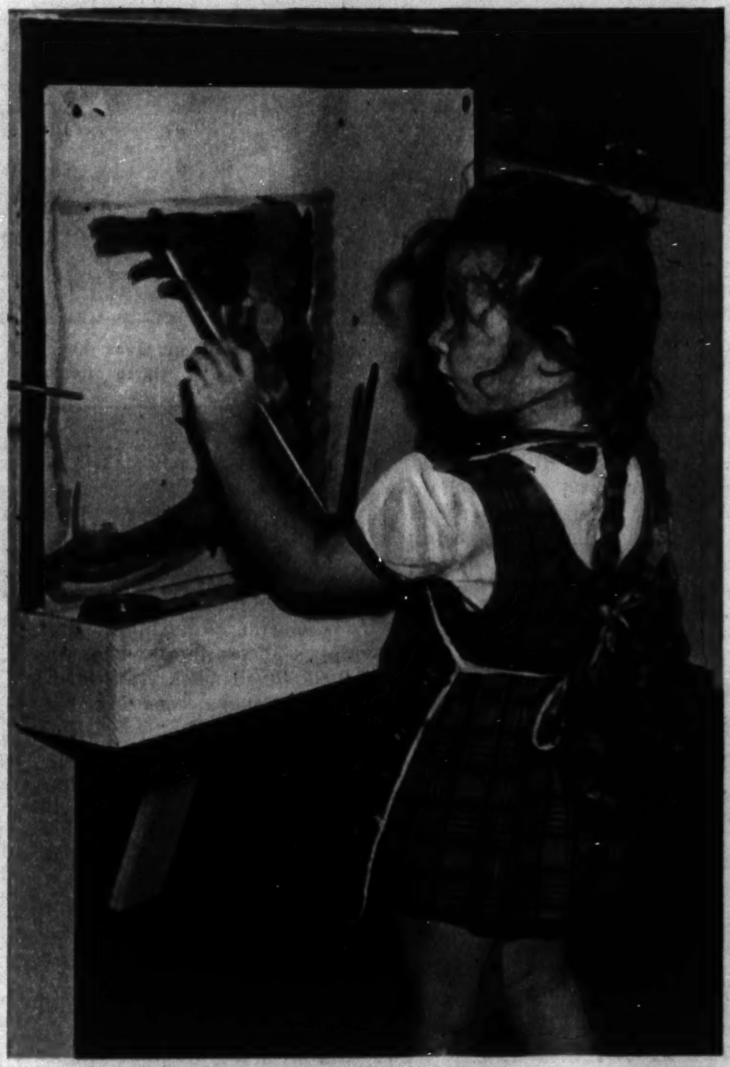

Children are permitted considerable leeway, especially in self-expression, and their reactions and progress are closely studied by the psychologists and educational experts on the committees.

Feeding the pet rat is fun, but it also has educational value.

At left: A half-hour rest period is given every morning—part of the careful health supervision by pediatricians and nutrition experts.

"3 boys from camp for dinner—

an' how they dove into my Spry FULL FLAVOR Deep Dish Peach an' Almond Pie!"

says Aunt Jenny

● "When I heard they were comin' I said to myself, 'You're goin' to have one of my top-notch A No. 1 desserts!' So I up an' made 'em a Deep Dish Peach an' Almond Pie. An' it IS good, if I do say so. You *must* make one real soon.

Such flavorful filling

"I use part brown sugar in the fillin' with a little almond extract an' lemon juice to bring out that mouth-waterin' fresh peach flavor. An' the tender, flaky, delicate Sprycrust lets you *get* the full flavor instead of 'smotherin'' it as pastry made with ordinary shortenin' may. Serve with a nice big dab of almond hard sauce on top an' watch folks' smiles get bigger with every bite they take!

"But don't take chances with ordinary shortenin's for they *may* give 'off-flavor' crust. An' it would be a sin an' a shame to have *that* happen with an extra good-tastin' fillin' like this. In fact, you don't want it to happen *any* time, do you? So use purer Spry for *all* your pastry an', of course, for all your cakes an' fryin' too."

"Bless their hearts, how those soldier boys ate! There wasn't a crumb of pie or hard sauce left. An' they just praised it to the skies. One of 'em asked for the receipt to send his mother. So I wrote it down for him an' told him most particular just what I've been tellin' you — *Be sure she makes the crust with Spry!*"

Deep Dish Peach and Almond Pie wonderful made the Spry *FULL FLAVOR* way!

10 to 12 fresh peaches, pared and sliced
¼ teaspoon almond extract
1 tablespoon lemon juice
⅓ cup granulated sugar
⅓ cup brown sugar, firmly packed
¼ teaspoon salt
1 tablespoon quick-cooking tapioca
1 tablespoon butter
1 recipe Spry Pastry

Combine peaches, almond extract, lemon juice, sugars, salt and tapioca. Arrange peaches in Sprycoated baking dish. Dot with butter. Roll dough ⅛-inch thick and of a size to cover baking dish, allowing 1 inch all around. Cut a *few* slits to permit steam to escape. Place pastry over peaches in baking dish, turn edge under and press on rim all around dish. Bake in hot oven (425° F.) 35 to 45 minutes. Serve with Almond Hard Sauce. Serves 8.

Spry Pastry

1¼ cups sifted all-purpose flour
½ teaspoon salt
7 tablespoons Spry
3 tablespoons water (about)

Sift flour and salt together. Add ⅓ of Spry and cut in until mixture is as fine as meal. Add remaining Spry and continue cutting until particles are size of a navy bean. Sprinkle water gradually over mixture. With a fork work lightly together until a dough is formed. (Use this easy Spry way to make *all* your pastry and hear the compliments on your tender, flaky crust.)

And *what* a pie this is! Here's flavor at the very peak of perfection! The touch of almond extract and lemon juice points up the luscious fresh peach flavor to new deliciousness, and the delicate nut-sweet Sprycrust seems to bring out the FULL enticing taste.

Almond Hard Sauce

3 tablespoons Spry
3 tablespoons butter
⅛ teaspoon salt
¼ teaspoon vanilla
¼ teaspoon almond extract
1 cup sifted confectioners' sugar
⅓ cup toasted almonds, finely chopped

Combine Spry, butter, salt and extracts. Add sugar gradually, beating well after each addition. Add nuts and mix well. U-m-m-m, how delicious! Spry gives such smooth, creamy hard sauce and lets you get the FULL delightful flavor of the luscious ingredients in it!

(All measurements in recipes are level)

Remember, you *must* use Spry to get Spry results!

● This recipe was created especially for Spry. It has been tested over and over and found to give wonderful results with Spry. But we cannot promise you the same success with ordinary shortenings. So why take chances? Why risk disappointment? Make it with purer Spry. Spry stays fresh longer, too, mixes *so* easily. Three extra advantages and only Spry gives *all three!* Change to Spry for all baking and frying.

THE FLAVOR SAVER

TECHNIQUE OF AIR FIGHTING

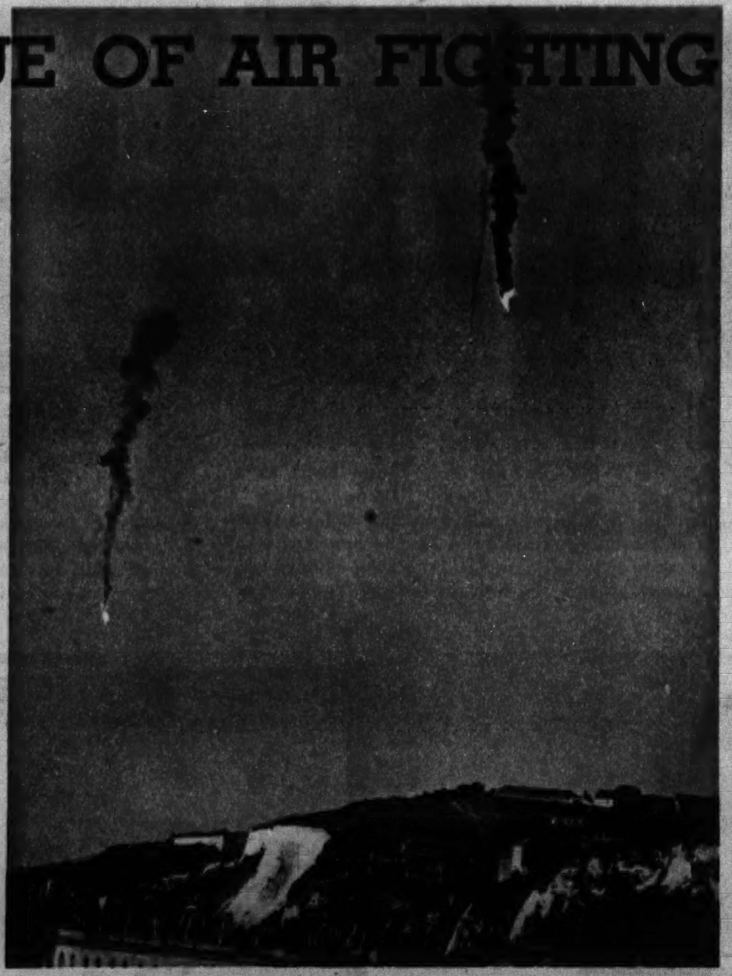

Two barrage balloons over the chalk cliffs of southeast England come down after a German attack. (Acme photos.)

● This is another in a series of eyewitness accounts of the battle for Britain. The author is now in this country and for the first time is able to reveal the amazing details of this epic struggle.

By EYEWITNESS

THE TOWN of Dover has, or had, 23 barrage balloons. The Germans knew them all intimately. In fact, they regularly came over and shot down one or two, either out of pure high spirits or perhaps to "blood" new pilots. Every time they came over, of course, all the "ack-ack" in and around Dover opened up and had itself a time. Most of the time the Germans seemed to be teasing both the balloon crews and the anti-aircraft gunners.

On Saturday morning during the first week in September, 1940, the weather being fine and clear, all the balloons were high up in the air as usual. Their purpose was to prevent German Stukas—the Ju87 single-motored dive bombers then commonly used against channel shipping—from giving the harbor or the Dover defense positions a going over with 1,100-pound bombs.

At 8 a. m., as if reporting to work in a factory, four Messerschmitt 109s—the single-engined fighter—appeared over the channel. These were yellow-nosed ships — the yellow nose being the insignia of a crack fighter squadron which was supposed to be carrying on the Richthofen tradition for the Luftwaffe. Without waiting for a preliminary they began diving at the

A Messerschmitt dives at a British balloon.

balloons, shooting them down with their machine guns and automatic cannon.

It was the practice for the balloon crews to begin pulling in their bags as soon as such attacks were made. The crews would pull them down to 500 feet, where the small arms as well as the higher caliber anti-aircraft cannon would be effective. And it was the practice for every one in Dover—all the armed ranks, including infantry privates, sailors, marines, etc., as well as the regular anti-aircraft men—to take a crack at the German planes, and they put up a terrific fire.

• • •

In this instance the Germans got three ballons while they were high. "Getting" the balloons was not difficult, for they are filled with hydrogen, which, being highly inflammable, bursts into fire as soon as the bag is pricked by incendiary bullets. But instead of being satisfied the four little chaser planes began weaving patterns in the sky, making passes at others in the barrage.

The anti-aircraft fire opened up, and virtually everybody in Dover came out to see the show. The heavy anti-aircraft guns laid a curtain of fire just over the top of the balloons, while the smaller guns—Bofors automatic cannon of 40 mm., the Hotchkiss, Bren, and Lewis guns ashore and mounted on mine sweepers and other vessels in the harbor, the rifles of every one who had one—added to the hellish racket. Most of the automatic guns fired tracers, which mingled with the German tracers to make loosely woven threads of smoke in the air.

The streets were soon full of sailors and officers from the naval base and blasé townsfolk who disregarded the shrapnel and bits of lead from this ground fire that was raining back on roofs and streets. They

Graphic Laboratory of Popular Science

also were ignoring the bullets from German machines that whipped across the town as the Me109s dived back and forth, firing at the descending balloons.

All the naval ratings regarded this as a fine show. When they saw the Germans persisting in the attacks they began to cheer as one after another the balloons became torches. Considering it strictly sport, the ratings began calling to one another: "By George, he's got another"; "Look, look, the man's got guts; right thru all this fire, and he got it."

Within a few minutes almost all the balloons were burnt out. Just as he was diving on a bag at the edge of town one of the Messerschmitts was hit directly by a large-caliber shell, and it dissolved into bits in the air. The others, however, continued to dive, open up with their guns, and then zoom up and away.

Finally all the balloons were down and all but one burnt out. This one had been hauled right to the ground and pulled in between a large barracks and a big tree on a point of a rise over the town. The crew believed that the bag was concealed, and the ratings were making wagers among themselves on the probability of that bag escaping. They said, "They'll never see that one."

But the Germans, the job apparently done, were not satisfied. Pulling up to 3,000 feet, they crisscrossed back and forth and two of the three remaining started home, motors throttled back and merely purring. The third man made a last circle. Then suddenly the plane stiffened in the air—giving visible evidence of the pilot's sudden perception of the partly hidden balloon.

He circled out, got into position, and made his run straight for it. His guns stuttered and he pulled away while the bag's crew were scattering behind him. But as soon as the flames puffed out they gathered again to drive their truck out and away from the barracks—for the towering flames threatened to spread from the bag to the wooden framework of the building. And the whole town rocked with laughter while watching it.

The whole attitude of the British sailors is an evidence of the strange psychology of men at war.

Then came the serious question, "Why did they shoot down all the balloons?" Every one jumped to the conclusion that a dive bombing attack soon would follow. The town became tense in expectation, and the balloon crews worked overtime rigging new bags and inflating them. Nothing happened, however, except that later in the afternoon, when 23 new balloons were floating in place, another group of four fighters came over and repeated the performance.

After the British began mopping up the cripples and the German raiders who had expended ammunition, those of us on the downs near Dover saw a lot of air duels at close range. Often these were at 50 feet above housetops, some even lower than the cliffs, so that we looked down from our eminence at 300 feet on the whirling, twisting fighters.

• • •

One afternoon while sitting in the courtyard of a little inn high on the cliffs we saw a typical fight. A main raid had passed high overhead, and from it a Hurricane and a Messerschmitt 109 came tumbling down in an individual scrap. They exchanged positions several times, circling, then the Me109 dived in shooting. The Hurricane spun into a quick turn, letting the German go on past but taking a quartering shot as the latter sped by. We could hear the tearing sound of the British guns. The shots went home, for the Messerschmitt never came out of the dive, exploding as it hit the ground several miles from us.

But the fight wasn't over. As the Hurricane straightened out two more Me109s dived on him. The Britisher pulled up into a steep climb and the two sides approached each other head-on—the Germans being in a dive. The two Germans began firing first with their cannon. A mo-

A Spitfire, below, is attacked by a Messerschmitt. Picture taken from another German plane, according to German censor.

ment later the British guns ripped out, and then in a fraction of a second they were past each other.

The Hurricane was hanging on its prop in a vertical climb. We feared for a moment the pilot had been winged when it went over on its back in a loop. This was merely a maneuver, because the pilot half rolled out of the inverted position and came back in a dive to meet one of the 109s. This pair of Germans had split. One of them had come out of the dive in a wide zoom back for more altitude to continue the fight. The other had merely flattened out and was heading for the coast and channel. We could hear that its motor was not running smoothly in the normal steady hum, and the ship was flying slowly.

This permitted the Huricane pilot to overtake the German—the Hurricane normally is 30 miles an hour slower than the Me109 and could not have caught him if both ships were functioning perfectly. The overtaking process was brief, and almost before we could believe it the Hurricane was behind the German in position to make the kill. We waited for the machine gun burst.

But none came. And the Hurricane kept on closing. I watched carefully, and inasmuch as the two ships were at less than 300 feet over my head, I could see well. The British pilot was right over the top of the tail of the German. He seemed to slow down and drop his right wing so that its tip hooked the vertical fin and rudder of the German and pulled it off backward.

It was the most deliberate act I have ever seen. It was obviously just what the pilot had planned to do. The results were amazing. The German plane, then out half a mile from shore, dropped its nose and popped into the sea.

• • •

The Hurricane, right wing low, turned and started for shore, rocking a bit as if the pilot was trying out his aileron control. From out a black rain cloud sailing above the channel two more Messerschmitts came diving. They flattened out above the water—the Hurricane was only 500 feet high and much too close to the water for a diving attack—and began shooting.

The English boy swept over the headland at a height of 50 feet, turning to throw off the German aim. As he crossed the coast the ground defenses began shooting at the closing Germans. They hesitated and turned away, giving the Hurricane a moment's respite. The pilot chose to land immediately and picked what he undoubtedly thought was a road. It happened it was a tank trap, a countersunk ditch several miles long. When he stalled the ship the fuselage sank into the ditch and the wings went scorching along the ground.

We jumped into a car and rushed over, and by the time we arrived he was out of the cockpit, unhurt. The ship was a sieve — just like a colander — there were so many bullet holes. The right wing had lost about 18 inches of its tip, as cleanly severed as if by a knife. The pilot, a youth, didn't appear to be shaken.

He demanded a telephone or telegraph form to notify his field, then we carried him off to the inn for a triumphant drink. The lad's name was Mac———, and he came from Ulster. We managed to keep him occupied—bending his elbow for about 40 minutes before a car arrived to pick him up. During this time we all talked about the fight and he explained

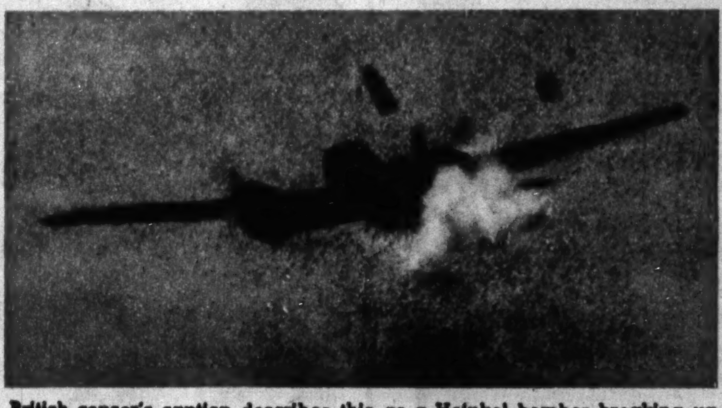

British censor's caption describes this as a Heinkel bomber breaking up after machine gun attack by British fighter.

why he had used his wing to bring down the German.

"I had him cold, and when I got within range and squeezed the trigger button I found the guns were empty. Then I figured I could still get him by tearing off his tail."

"What if you had torn a wing off?"

"O, then I would have parachuted into the ditch [channel] and the navy would have brought me in."

The lowest altitude fight that I ever have seen occurred right over the roof of a little guest house up on the cliff edge between Dover and Folkestone on Sept. 21, 1940. It involved a Spitfire and a Me109, again an engagement between a British mopper-upper plane and a straggler from a main raid that had gone by high overhead.

We heard the motors and a first tear of machine gun fire indicating that a British plane was firing at a German. I ran out of the house, and from inland came a Messerschmitt. He was at 500 feet and then in a slanting dive, evidently going right down on the carpet. A Spitfire was going away from him—probably having just made a firing pass at the German. As we watched the Spit turned and started after the German.

The German came so low I lost sight of him behind the house. Mrs. Hartley, our landlady, hanging out washing in the back yard, almost had her line of clothes blown away by the propeller wash. This motor, too, was limping badly and flying slowly. He was so low that as I stepped around the house corner I could see the German pilot looking back toward the Spitfire, by then rushing in on his starboard quarter.

Just as they got exactly over the cliff edge—at not more than 50 feet above the footpath there—the Spitfire opened up. The roar of the eight machine guns just overhead was terrific. The German disappeared from sight, dropping down below the cliff as he went on out to sea. By the time I'd run to where I could see clearly I found the German pilot had made a wide circle to the right and was at that moment splashing into the sea 200 yards off the pier at Folkestone.

Of course we drove to Folkestone. The navy had fished out the German pilot, and we found he was Unterleutnant F. Dilthey, 34 years old, of Rheydt, in the Rhineland. This is the birthplace of Herr Paul Joseph Goebbels, the Nazi propaganda minister.

Dilthey had been wounded in the hip, ankle, and shoulder and was helpless after his plane crashed. An army lieutenant, Harold Jacobs by name, had stripped off his boots and tunic and swum out to the sinking aircraft. He arrived in time to push back the cockpit cover, free Dilthey, and hold him up until a cutter crew pulled them both out. That German lived, for an ambulance was waiting when he was brought ashore and he was taken straight to a hospital.

• • •

The propagandists in England used to tell us that British planes were superior in fire power and speed. But in real fights I noticed the following points:

At high altitudes the Spitfire appeared to have an edge on the Me109 in speed. I have seen Spitfires overtaking Messerschmitts when the fighting was at 10,000 feet or better. The planes would be so high that glasses were necessary to distinguish the types.

But at low altitudes—under 5,000 feet — the Messerschmitt definitely was faster. This, RAF pilots told me, was because of the fact that when flying in the dense low-altitude air they could not open their motors to full throttle. They said that the superchargers would have wrecked their engines if the gate was opened wide down low.

There appeared to be no such restriction on the Germans. Often I stood with British newspaper men and watched low-

(Continued on page nine.)

MOSTLY ABOUT DOGS BY BOB BECKER

This pointer, shown on point, has located a covey of quail for his master, Ford Heacock of Sebring, Fla., in the pine woods near that town.

This Chesapeake Bay retriever, Ginger, watchfully waiting to retrieve a duck for his master, V. M. Starr of Eden, S. D., illustrates how sporting breeds work for sportsmen.

A GLANCE at the dogs that are owned by different peoples of the world shows that they serve in many ways and have many uses. Dogs haul carts, watch flocks, are valuable as vermin killers, serve as guards for home and children, act as guides for the blind, hunt various kinds of wild game, help police in their difficult work, and are the playmates and companions of children and adults.

Without doubt one of the greatest services that the dog performs is found in its unselfish giving of devotion and companionship to thousands of people who would be lonely without an amusing pet. But of all the dogs which help their masters few are more spectacular in their performance or more appreciated than those known as the sporting breeds.

Sporting dog fanciers take great pride in pointing out that the cocker spaniel, originally developed for woodcock hunting in the British Isles, is America's most popular breed on the basis of American Kennel club registrations, a tribute to the good looks, disposition, and intelligence of this sporting breed. During the first half of the year registrations of cockers reached the amazing figure of 12,016, a gain of about 3,000 over the same period in 1940. If this very popular breed continues this pace during the second half of the current year it may very well surpass the record of 21,500 dogs established by the German shepherd.

Altho only a sportsman knows the tremendous thrill he experiences when he sees a bird dog "make game" in a quail country, work out a puzzling problem of old foot scent, and finally come to point on a covey, or watches a rugged spaniel or retriever work weedy cover, flush game, and stand ready to flush and shot, there is one thing that most of the sporting breeds do which every dog owner can appreciate and understand. That's their contribution toward conservation.

It's one thing for sportsmen to pick up their shotguns, find birds (without dogs), and shoot their game. To millions of outdoorsmen this is fun even if they do not have canine hunting partners. But it's another story when it comes time to retrieve down birds in heavy upland cover or marshes, and, more important, find the wing-tipped birds which run and hide and elude the search of even the most diligent and conscientious hunter.

Surveys made in eastern and midwestern states show that pointing dogs which retrieve, spaniels, Labradors, Chesapeakes, golden and other retriever breeds, and other hunting breeds, annually save states thousands of dollars because they know how to find crippled birds and bring them in. The inexperienced man who hunts without a dog that will retrieve may lose more than 50 per cent of his birds in the course of a day's hunt in heavy cover. If he is hunting pheasants, which by the time they are turned out cost from $1 to $2 each to raise, and has no dog to retrieve cripples, the losses run into money. If, for example, the hunter without a dog is after a bag limit of four birds, he often cripples or kills and fails to find four to six before he puts a limit of four in his hunting coat.

Investigators who have made careful checks of eastern and midwestern hunters and their bird losses during a hunting season have found that veteran shooters with dogs may get all the birds they shoot in the course of a day and very often they average only a 10 or 15 per cent loss of all birds dropped. We can recall one pheasant hunt arranged by Martin Hogan of Barrington, Ill., which illustrated how trained dogs are a conservation measure as well as a source of great fun. There were seven of us in the hunting party. Hogan had one spaniel and one retriever to do the dog work for this party. Fourteen cock pheasants were killed in an hour and 20 minutes in a marshy field covered with heavy grass and weeds. Thanks to the dogs, not a bird was lost due to crippling. One "runner" made the dogs work for about four minutes in extremely heavy cover. But eventually out came one of the dogs with this very much alive pheasant, which if we had been hunting without retrievers would have escaped for the time being but never could have survived the winter.

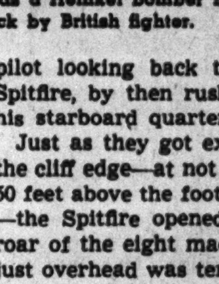

• For attractive offers of dogs, turn to the Dogs, Cats, Birds, and Pets want ad column in today's Tribune.

DISTINGUISHED AMERICANS

This is another in a series of biographical sketches of America's historical celebrities appearing every week in the Graphic Section. The illustrations are taken from a famous work, "The National Portrait Gallery of Distinguished Americans," published in 1865.

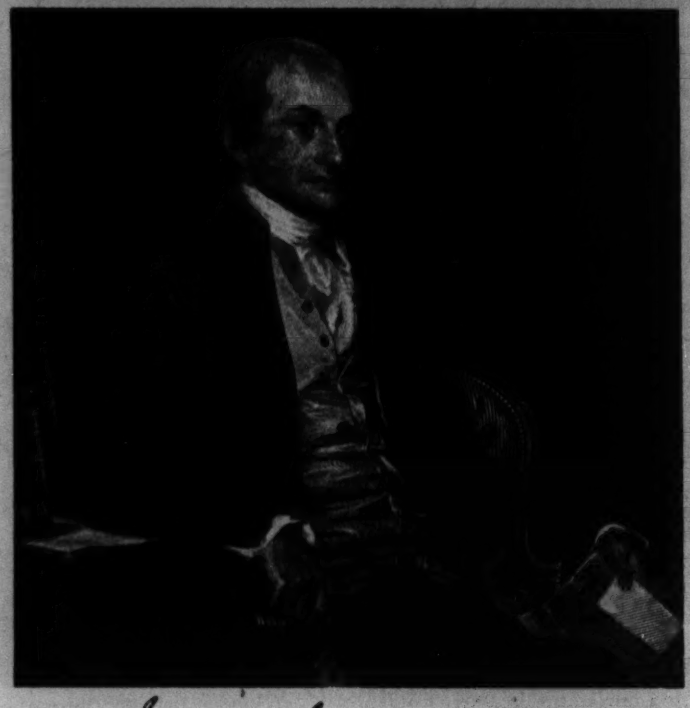

John Jay

JOHN JAY, eminent statesman and jurist, was born in New York City, Dec. 12, 1745, educated at King's college (now Columbia university), and in 1768 admitted to the bar.

As a member of the first Continental congress he drew up an address to the people of Great Britain, and as a member of the second Continental congress he prepared similar addresses to the people of Ireland, Canada, and Jamaica. He was chairman of the committee which in 1777 framed the constitution of the state of New York, and in that same year he became the first chief justice of the state. Returning to the Continental congress in 1778, he became president of that body.

Jay's mission to Spain in 1779 to seek an alliance with that country against Great Britain and to solicit funds to help finance America's war of independence was successful in a measure, but the need of the alliance was removed with the British surrender at Yorktown in October, 1781, before the Spaniards had ratified it.

In 1785 Jay became secretary for foreign affairs. He took an important part in the movement for the ratification of the federal constitution, and when George Washington became President, Jay was named chief justice of the Supreme court—the first chief justice of this great tribunal. He served in this post from September, 1789, to June, 1795. As chief justice the historic case of Chisholm vs. Georgia was submitted to him. This involved the question of whether a state could be sued by a citizen of another state. Jay decided against Georgia on the ground that sovereignty rested in the people and not in a state. The decision led to the adoption of the 11th amendment to the constitution, which prohibits any suit being brought in a federal court against any state by a citizen of another state or a foreign country.

Jay perhaps is best known for the treaty named for him which he negotiated with Great Britain. This adjusted several issues remaining between the two nations after the end of the Revolutionary war. When he returned to this country in 1795, after having completed the negotiations in England, he found that he had been elected governor of New York. In this office he served until 1801, when he retired to private life. His death occurred May 17, 1829.

Know Your Camera

By ANDREW B. HECHT, Ph. D.

(Managing Editor, Popular Photography Magazine.)

PHOTOMURALS have become important pieces of decoration in modern homes, and their popularity is steadily growing. Amateur photographers are discovering that quite a few of their own pictures are suitable for mural use and that it is entirely within their means and ability to make their own murals.

As to subjects, few if any rules can be given. You live with the pictures in your home, and naturally you would want to display only pictures that are unusually good and that mean something to you.

The main rule for selecting your subject is a negative one. Don't enlarge the picture of an object to a greater size than the original subject. This is especially true of pictures showing people. Giant heads assume the appearance of posters. Another point is that the pictures should show plenty of depth and distance, otherwise they will appear flat and confusing.

It is not very wise to attempt with amateur equipment murals of such large dimensions that the picture has to be enlarged and mounted in matched sections. Limit yourself to the standard sizes of mural paper, which comes in 10-foot rolls 20 or 40 inches wide. The shortest dimension of your mural should not exceed the width of the paper, while the length of the roll will be sufficient to take care of the longer dimension.

(Photo by Drix Duryea.)

One advantage of the photomural is that you can make it fit any given space in your home.

Your negative must be needle sharp to stand the enlargement required for mural use. If it shows flaws that can be removed it should be retouched, for all flaws appear magnified on the mural.

The negative can be projected on the floor, or, if the head of your enlarger tilts, on a wall. Mark off the size of your proposed mural, then focus on white paper to check whether your picture can stand the enlargement. Cut strips of sensitized paper from the roll you want to use and make test strips in the same manner as you would for smaller enlargements to determine the necessary exposure. If "dodging" or "burning in" is necessary, separate test strips should be made for these exposures. Put a stronger bulb in your enlarger to cut down exposure time.

Instead of buying huge developing trays, make a wooden frame of the required size and line it with oilcloth or other waterproof material. Check the amount of liquid required to cover this surface, then prepare developer, short-stop, and hypo in sufficient quantities. Keep them in open pitchers so they can be poured quickly on the print. Wet the print before you start developing; pour off the developer shortly before full development, because this operation takes a few seconds, during which the developer will continue to act. The short-stop will arrest this action. Finally, fix the print thoroly, for you will keep it exposed to light and will want it to last a long time.

Just as important as the fixing is the thoro washing for the keeping qualities of the print. We advise strongly against mounting murals directly on the wall. It's difficult to get good results, and chemical reactions can spoil the print.

Mount the mural on heavy wallboard instead and fasten it in place with moldings. It is advisable to spray the mural with a protective lacquer which at the same time will cover up any marks of print retouching.

New Equipment

For names of manufacturers who produce these items send stamped, self-addressed envelope to "Know Your Camera," Equipment Review Department, care Graphic Section, The Chicago Tribune. Be sure to mention serial number of item.

283 Color fans will be interested in a new combination projector strip and transparency file. The strip holds six transparencies and can be pushed thru most projectors, permitting a continuous showing of slides. The price is 30 cents for a package of three strips.

284 Specially designed for infrared flash pictures, a new reflector holds the new infrared bulbs in the required horizontal position and has a reflecting surface that gives maximum results. The reflector can be used with any flash gun.

285 The latest enlarger put out by a major manufacturer comes in a standard baseboard model or mounted on a tripod stand. It has a counterbalanced head, double condensers, revolving glassless negative carriers, filter holder, and adjustments for distortion control. Prices are $42.50 to $54 without lens.

Perfect Poems

This poem, another in the series being printed each Sunday in the Graphic Section, is from "Fifty Perfect Poems," selected and edited by Charles A. Dana and Rossiter Johnson.

HOW THEY BROUGHT THE GOOD NEWS FROM GHENT TO AIX

By ROBERT BROWNING

I sprang to the stirrup, and Joris and he:
I galloped, Dirck galloped, we galloped all three;
"Good speed!" cried the watch as the gate-bolts undrew,
"Speed!" echoed the wall to us galloping thru.
Behind shut the postern, the lights sank to rest,
And into the midnight we galloped abreast.

Not a word to each other; we kept the great pace—
Neck by neck, stride by stride, never changing our place;
I turned in my saddle and made its girths tight,
Then shortened each stirrup and set the pique right,
Rebuckled the check-strap, chained slacker the bit,
Nor galloped less steadily Roland a whit.

'Twas a moonset at starting; but while we drew near
Lokeren, the cocks crew and twilight dawned clear;
At Boom a great yellow star came out to see;
At Düffeld 'twas morning as plain as could be;
And from Mecheln church-steeple we heard the half-chime—
So Joris broke silence with "Yet there is time!"

At Aerschot up leaped of a sudden the sun,
And against him the cattle stood black every one,
To stare thru the mist at us galloping past;
And I saw my stout galloper Roland at last,
With resolute shoulders, each butting away
The haze, as some bluff river headland its spray;

And his low head and crest, just one sharp ear bent back
For my voice, and the other pricked out on his track;
And one eye's black intelligence,—ever that glance
O'er its white edge at me, his own master, askance;
And the thick heavy spume-flakes, which aye and anon
His fierce lips shook upward in galloping on.

By Hasselt Dirck groaned; and cried Joris, "Stay spur!
Your Roos galloped bravely, the fault's not in her;
We'll remember at Aix"—for one heard the quick wheeze
Of her chest, saw the stretched neck, and staggering knees,
And sunk tail, and horrible heave of the flank,
As down on her haunches she shuddered and sank.

So we were left galloping, Joris and I,
Past Looz and past Tongres, no cloud in the sky;
The broad sun above laughed a pitiless laugh;
'Neath our feet broke the brittle, bright stubble like chaff;
Till over by Dalhem a dome-spire sprang white,
And "Gallop," gasped Joris "for Aix is in sight!

"How they'll greet us!"—and all in a moment his roan
Rolled neck and croup over, lay dead as a stone;
And there was my Roland to bear the whole weight
Of the news which alone could save Aix from her fate,
With his nostrils like pits full of blood to the brim,
And with circles of red for his eye-sockets' rim.

Then I cast loose my buff-coat, each holster let fall,
Shook off both my jack-boots, let go belt and all,
Stood up in the stirrup, leaned, patted his ear,
Called my Roland his pet-name, my horse without peer—
Clapped my hands, laughed and sung, any noise, bad or good,
Till at length into Aix Roland galloped and stood.

And all I remember is friends flocking round,
As I sate with his head 'twixt my knees on the ground;
And no voice but was praising this Roland of mine,
As I poured down his throat our last measure of wine,
Which (the burgesses voted by common consent)
Was no more than his due who brought good news from Ghent.

Technique of Air War

(Continued from page eight.)
flying Messerschmitts pull away from pursuing Spits.

At any altitude the Me109 was better than the Hurricane. The British pilots flying this fighter were able to close with their enemies only because the Germans had to protect their slow-flying bombers. In any case the Hurricane and Spitfire pilots ignored the German fighters as much as possible, hitting always to the heart of the bomber formations in breaking up the raids. Dog fights between Me's and Hurricanes or Spits were always started by the Germans, who usually had the speed to break them off when they desired.

All the German planes could outclimb the British—due chiefly to more power in engines. The Germans also could dive faster than the British. This was because the Me109 was only about three-quarters the size of a Spitfire, which is smaller than the Hurricane. The Me110, the best German bimotored fighting plane, had so much greater power that it also could outdive the British.

Consequently the German air tactics were based on these superiorities in performance. The Germans would dive at a British fighter formation, fire, go on past in the dive, and then zoom away to recover altitude.

The British used these same tactics when fighting bombers, but against fighters they tried to keep the battle at the level where it began. The Hurricanes definitely could outmaneuver any other fighter engaged over England in 1940. It could turn inside both the Me109 and the Spit and could turn twice while a Me110 was making one complete circuit.

Spitfire squadrons used Hurricane tactics against Me110s, but would outrace Me109s in level flying or slight dives. Whenever Spits caught Me109s in a spot where they could not dive away the Spits did great damage.

Over England the fighting resolved itself into a rat race—the British fighters diving on the German bombers and themselves being dived upon by the German fighters. Perhaps a second squadron of British would then dive on the German fighters and a still higher unit of Germans would tag in on their tail. Then the fight would be over in half a second.

To give you an idea of the height at which some of these fights happened, I once saw a German pilot bail out very, very high up. His parachute blossomed and I started my stop watch ticking. It took 11½ minutes for him to descend—half a century at the pace air fighting occurs. He must have bailed out at 25,000 feet.

STALIN'S GPU

(Continued from page four.)
Muklevitch. Both were arrested as German spies. They were kept in cells so small they could neither stand nor lie down, and then removed to stand at attention until they collapsed. Finally they were questioned by an endless series of interrogators under the "conveyor" system until they were near madness.

When they still refused to "confess" plots against the party another treatment was offered. They would be given sympathy and help. Everything that had gone before was a "mistake." They were promised brief sentences if they would confess, freedom if they would involve others. When that did not work, third degree torture followed. In the end, whether or not the prisoners confessed, they were shot.

Mrachkovsky, a bolshevik since 1905, a leader in the Red army in the civil wars, and his friend Ivan Smirnov, another bolo leader, broke down under such grilling, confessed, and then repudiated their confessions. Kamenev and Zinoviev confessed, it was said, because of reprisals threatened against their families. Karl Radek, fiery bolshevik publicist and editor, was taken before Stalin himself before he finally confessed. His confession involved Marshal Tukhachevsky and touched off the Red army purge. Bukharin, former president of the communist international, was dragged before a quaking central committee to be denounced by his former comrades who had once hailed him as a great leader in bolshevism. Then he was led to his cell, disheartened, dishonored, broken. He confessed.

All of Stalin's purges were of course accomplished in the name of the revolution. Yet they wiped out almost all of the revolutionary leaders who had risked their lives for bolshevism against czarist troops, White Russians, and invading foreign armies. The victims had served the bolshevik government for 15 years. Yet Stalin said they were wreckers and German spies. He and his tested friends survive.

CHANUTE FIELD

(Continued from page one.)
assigned to the technical training school and one of which is designated as the flight and operations hangar; three school annexes, wth shops and laboratories; a central fire station and two sub fire stations, a guardhouse, and a 120-bed hospital, which, with hospital annexes, brings the field's capacity for taking care of the sick to 500 patients at a time.

A new service club soon is to be opened at the field, and a guesthouse and five new chapels are under construction.

• • •

To provide athletic facilities two structures previously used as hangars have been converted into gymnasiums. There is a golf driving range, a dirt running track, 15 tennis courts, with six more under construction; a swimming pool for officers, with a larger pool for enlisted men contemplated; and more than 30 baseball and softball diamonds. A fieldhouse costing $77,000 is to be constructed.

The total barracks accommodations, including the main barracks and the 225 wooden barracks, provide quarters for 16,375. In addition there are tents that take care of several hundred men. The tents, however, are merely for summer use, and in them are quartered the recruits on arrival in camp and before they have been detailed to their permanent quarters.

There was established on the site of Chanute field in 1917, at the beginning of America's participation in the World war, an aviation field whose main purpose was to train combat pilots. Known then as Champaign field, it turned out more than 500 pilots in the course of the war. After the armistice, however, there was little activity at the field and it was not until about 1921 that it began to take on renewed importance.

Maj. Gen. Rush B. Lincoln

The first school to be moved to Chanute field under the rehabilitation program was the air service mechanics' school, which had been located at Kelly field, Texas. A storm had wrecked the buildings of the school at Kelly field, and the war department in casting about for a more suitable location selected Chanute field. The next schools to be moved to Chanute were those providing courses in armament and aerial photography. These remained until 1938, when it was decided that Lowry field in Colorado offered better facilities for photographic and armament training.

Training today is offered at Chanute field in airplane mechanics, metal working, welding, the machinist's trade, parachute rigging, electricity, drafting, shop mathematics, engine operating and testing, single engine inspection and multiple engine inspection, and weather observation. There are courses also in the study of hydraulic systems, fuel systems, aviation instruments, propellers, and Link trainers. The Link trainer, it should be explained, is an apparatus which, altho not leaving the ground, provides the student pilot with situations met in actual flight. By its use the student learns how to follow a course by his instruments. By far the largest classes at Chanute field are those in which airplane mechanics is taught.

Until 1939 the number of graduates from all branches of technical training of the army air corps never exceeded 900 a year. Now at Chanute field alone students are enrolled at the rate of about 2,500 a month, and the monthly graduations there far exceed the figure for the whole graduate output of the school prior to the new expansion program.

In July, 1939, two months before the outbreak of the war in Europe, there were 1,600 men stationed at Chanute field, quartered in World war buildings that even then were overtaxed. A year later 5,100 recruits were in training there, in addition to the permanent personnel of the field. The total number of men at Chanute field today is between 18,000 and 19,000, of whom about 12,000 are students. The remainder are those permanently attached to the camp. There are between 100 and 125 planes at the field, but the number of these fluctuates greatly.

Units at the field include the headquarters of the technical training command, 10th air base group, 69th air base group, 70th air base group, 99th pursuit squadron, 19 different school (or student) squadrons, and two companies of quartermaster troops. Maj. Gen. Rush B. Lincoln is the commanding general of the air corps technical training command and Col. R. E. O'Neill is the commanding officer of the field.

• • •

It was in honor of Octave Chanute, famous pioneer of aviation, that Chanute field was named. Octave Chanute was born in Paris, Feb. 18, 1832, and was brought to this country as a child by his parents. He made a name for himself as a civil engineer and held a number of responsible positions with railroads of the east and the west. It was not until 1889 that he became interested in aerodynamics. In the years 1896 and 1897 he and his assistants made hundreds of experimental glides from hills in the sand dunes along Lake Michigan's shore near Chicago. From his gliders the Wright brothers obtained valuable ideas to assist them in developing their first airplane. Chanute died Nov. 23, 1910.

• Bargains in used cameras and other photographic equipment and supplies are offered in the Cameras and Optical Goods want ad column in today's Chicago Tribune.

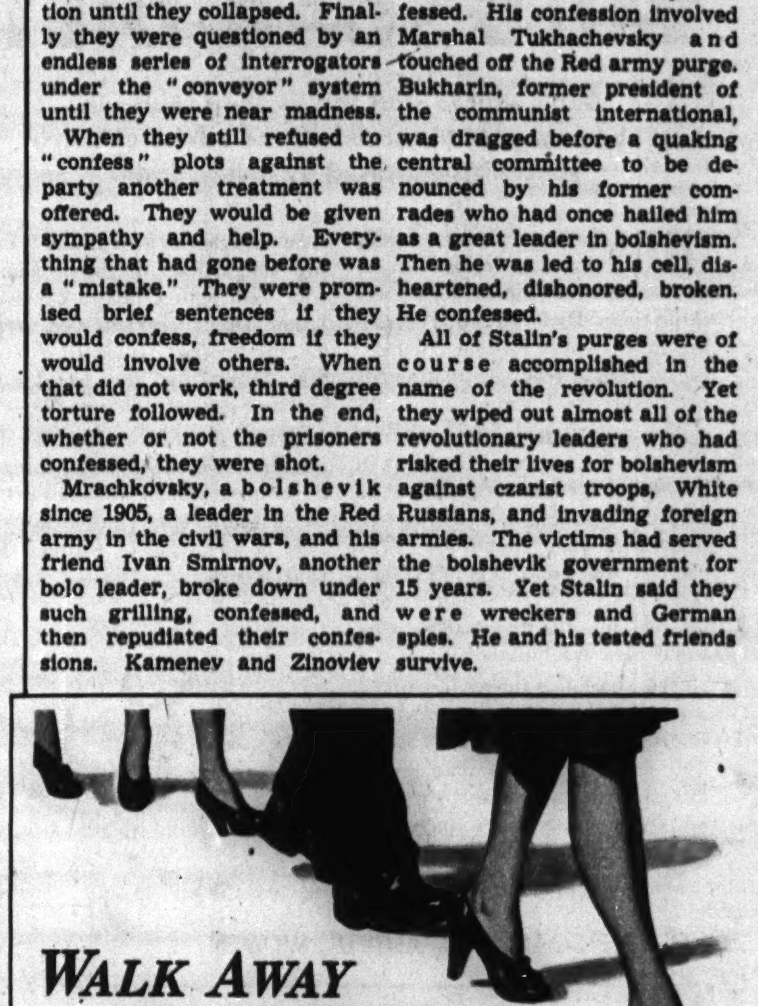

WALK AWAY YOUR CORNS

● Get relief from painful corns without old-fashioned home paring. Use this sensible treatment that works *while you walk in comfort!*

Study the diagrams. See how Blue-Jay helps relieve pain, remove corns. (Stubborn cases may require more than one application.) It costs very little—only a few cents to treat a corn—at all drug counters.

Felt pad (C) helps relieve pain by removing pressure. Medication (D) acts on corn.

In a few days corn is gently loosened so it may be easily removed.

BLUE-JAY
BAUER & BLACK CORN PLASTERS

A BIG GAME QUEST—AT SEA OFF SOUTH AMERICA

By JOHN A. MENAUGH

MANY MILES from shore, on a calm night, in a small fishing launch upon a phosphorescent sea, five men drift aimlessly thru the darkness. They are occupied in a somewhat lazy manner in seeking game fish as specimens for the American Museum of Natural History of New York. They are doing what they term night drift fishing, which is far less arduous than their piscatorial quests by day.

They are well below the equator, and the five stars of the Southern Cross blaze brilliantly high in the southwest sky. Alone upon the gently heaving ocean, they are far from cares and worries. Their only thoughts are upon the subject of the possible catch.

A striped marlin leaps after hitting the bait.

Lookouts on expedition's launch keep watch for fins. When one is sighted the baits, presented on lines strung from outriggers, are trolled across the path of the quarry. (Photos by David Duncan.)

Bringing in the first broadbill swordfish ever caught off Peru.

"Will we hook a record marlin? Or maybe a broadbill?"

These questions they ask themselves and each other. The night will not be very long, and some of them shortly must obtain a bit of sleep while the others watch the lines that are dragging aft with baited hooks, or else every one aboard will be too tired and sleepy tomorrow to accomplish a good day's fishing.

The boat drifts slowly on and on. The two fishermen sitting at the stern, with rods cocked at the proper angle to meet a strike, begin to nod over their reels. After all, fishing at night is rather a routine matter. While these game fish do feed at night, it is in the daytime that most of the action occurs.

This is the life! Plenty of excitement by day. Relative quiet and rest by night. In two or three days they will put back to shore—back to an isolated South American coastal village, where they may obtain even more comfortable rest while their colleagues from the museum staff, whose jobs are land jobs, work on the specimens they have captured.

Suddenly and in a most startling manner this scene of calm is shattered by a vicious tug on the line of one of the anglers. One of the outriggers bends like a bow and then whips back in a flash as the line snaps free. When the fisherman's reel almost simultaneously takes the strike its click sings a shrill song. Every one on board goes into action, including those who a moment before were almost at the brink of pleasant dreams.

What is this that has struck so ferociously? It cannot be a broadbill nor a marlin. This creature at the end of the line behaves much differently. Its attack is more insistent. Its retreat with the bait is more determined.

Photographs of the capture of giant squids, as described in the accompanying article, are reproduced in the Picture Section of this issue.

"Jivia!" exclaims the launch pilot's helper, a native boatman.

That's it—a squid, a giant squid. Why had they not thought of that before?

As the angler battles the monster at the end of his line the sea now suddenly becomes alive with great squids. Fortunately the other fisherman has retrieved his bait before he too gets a strike. Otherwise there would be a mess of tangled lines. There seem to be thousands of great squids in the sea. As they dart about they leave gleaming wakes in the phosphorescent water. They are everywhere.

The battle soon is over, however. The fisherman feels his line go slack. He reels in and finally recovers a hook bitten cleanly in two. This is the sort of quarry with which he has had to deal.

• • •

Not only are these huge squids possessed of powerful beaks and jaws that can shear a hook or a wire leader with ease, but they are about the most hideous of all the creatures of the deep. They are at least a fourth uglier than the octopus, since they have ten tentacles to the other's eight. They have a cruel beak fashioned by nature on the lines of that of a parrot. Two of their ten tentacles are longer than the others and are used expressly for capturing prey. The other eight—which seem to be plenty—are utilized for cramming the captured prey into the repulsive maw. The tentacles are equipped with suckers as well as horny disks which can inflict nasty wounds.

Preparing the bait. Two large hooks are sewn in the fish after backbone has been removed.

The big squids are truly cannibalistic. They feed upon each other as readily as upon other prey, and they possess a means of discharging a thick, brown, foul ink into the water to confuse an enemy or cover their own retreat in the event that they are attacked by a more powerful foe. To add to their grotesque hideousness, they apparently swim backward. This is done by the rapid taking in and ejection of water from the body. They propel themselves thru their element like rockets, and almost as fast.

Altho the first strike of one of these creatures ended in a bitten hook, the members of the fishing expedition over a period of a number of nights actually did capture eight, the largest of which was 9½ feet long and weighed 137 pounds. None was taken by daylight. Those that got away numbered many times eight. They escaped usually by biting the hook or the leader, but the fishermen finally contrived to bag a few by fishing for them with hooks arranged in gangs. Frequently a relatively small squid would be hooked, and while it was being reeled in a larger relative would seize it and in turn be hooked. The principal difficulty in landing one of these monsters came when it was being drawn up to the gunwales of the launch. Then it would squirt its cloud of sepia ink at its captors, sometimes drenching them from head to toe.

Out of fear that some of this liquid would get into their eyes and cause poisoning, members of the expedition took to wearing goggles. They also fashioned robes and helmets of cloth to protect them from the fluid. As it turned out, however, none of those who were drenched by the squids suffered any harmful results.

Altho these squids were called giant squids by members of the fishing expedition, and are commonly designated as such from the fact that they are of the largest form that inhabit the sea from which they were taken, they are not actually the true giant squids. The species *Architeuthis princeps*, members of which are known to attain a length of more than 50 feet measuring outstretched tentacles, are the true giant squids. The ones captured by the American museum expedition were of the species *Stenoteuthis pteropus*.

Small specimens of the squids taken off western South America are consumed by the natives of the coast and are considered a delicacy. Boiled in their own ink, they are said to be tender and possessed of a fine flavor. People from the north, however, do not hold them in high regard as food.

• • •

The expedition which went to the waters off the western coast of South America to fish for big game fish, and found some of its most thrilling moments in its battles with the great squids, was in action thruout the spring and summer of 1940 and the spring of 1941. It was under the leadership of Michael Lerner, one of the world's most celebrated big game fishermen. With it went David D. Duncan as official photographer and interpreter of Spanish. It was from Mr. Duncan that the photographs reproduced here and in the Picture Section of this issue were obtained.

The expedition went from New York City to Talara, a little oil town on the coast of Peru. Here it obtained its fishing launch and made its headquarters for a while before it moved farther south along the Pacific shore to the village of Tocopilla, Chile. This was in the spring and summer of last year. The return of the expedition in the spring of this year to this remote part of the world brought it again to the little port of Tocopilla. The main object of the expedition was to capture broadbill swordfish (*Xiphias gladius*) and striped marlin (*Makaira mitsukurii*) and to study the habits of marine life in these waters.

The actual fishing was done generally at a considerable distance from shore; sometimes the fishing launch used, a 30-foot gasoline-powered vessel capable of about 12 knots, went as far to sea as 120 miles and stayed out there three or four days at a time.

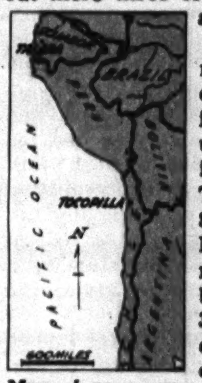

Map of area covered by expedition.

The fishermen in quest of these fighting game fish used the heaviest of tackle. The lines, 800 yards in length, were made of the best of linen, 39 threads each, with each thread in the dry state testing 3 pounds. In other words, the lines would lift a dead weight of 117 pounds without breaking.

The rods were of heavy split bamboo, about six feet long, and the reels were stanch affairs, equipped with powerful brakes to assist the fisherman in snubbing a fish when it made its run. At the end of the line was attached a 30-foot twisted wire leader. The hooks were of forged steel, approximately three inches across their curved part.

To assist in the fishing outriggers were used. These were two in number and were long poles set at angles out from the launch, one on each side. To the end of each outrigger was attached one of the trolling lines, running from the reel to the leader. It was attached by means of a clothespin so that the strike of a fish would jerk it free. The purpose of the outriggers was to hold the baits away from the wake of the boat and to allow about 100 feet of line to ease the shock of the strike of the fish.

Small fish were used as bait, the preferred type being of a species locally known as bighead. Small mackerel and bonita also were used as bait. The fishermen not only had to catch their fish but they also had to catch their bait, which they did by means of hand lines. The ideal bait for the broadbill or striped marlin proved to be a fish of about 2½ pounds. These bait fish were prepared for the sport by the removal of their backbones to make them limber and by sewing the hook or hooks (usually two) into their bodies.

In seeking the broadbill and the striped marlin by day the expedition's fishermen did not follow the customary practice of anglers of merely trolling back and forth over the waters inhabited by their quarry, but rather scouted about with their launch until they actually saw the fish that they were after. The broadbill, which has a long, flat bill very much the shape of a large sword, exposed its dorsal fin above the water and thus could be spotted. The marlin, the bill of which is shorter than that of the broadbill and shaped like a spike, exposed only its caudal fin (tail).

When a member of either species was located near the surface the pilot of the launch would swing his craft across the path of the fish, trolling the baits in front of it at a fairly fast clip.

The moment the fish struck the bait the line was jerked from the outrigger and the force of the strike sometimes was felt almost immediately upon the rod of the fisherman. If necessary the power of the launch was used to take up slack in the line and set the hook or hooks firmly in the fish's mouth. Then the battle would begin. Sometimes it would last for hours. It was usual for the marlin to rise to the surface and leap. "Standing on its tail," fishermen call this antic of the marlin. The broadbill, on the other hand, usually sounded.

• • •

When a fish on the end of a line finally was subdued it was brought to the boat and gaffed. Then it was secured to the vessel or taken aboard and brought ashore, where it was turned over to members of the museum staff who were expert in the preparation of specimens. The fish were measured and weighed at once. The contents of the stomarchs of all were examined and noted.

The marlins all were skinned and their skins salted. The broadbills, however, were not skinned, altho plaster casts were made of each specimen. In the mounted specimens of the marlin the actual skin is used, but specimens of broadbills exhibited by the museum are merely cast reproductions. The taxidermists vary their process in these two cases because the marlin's skin is suitable for mounting, while that of the broadbill is not.

The total bag of the expedition in 1940 and 1941 included 12 broadbill swordfish and 28 striped marlins. All of these were caught off Chile except two broadbills that were taken near the Peruvian coast. All specimens were saved. The largest broadbill captured weighed 668 pounds and the largest striped marlin 403 pounds.

The expedition also caught a black marlin (*Makaira marlina*) off Peru, and a Pacific sailfish (*Istiophorus greyi*). The last-named was the largest fish of this species ever caught that far south in the western hemisphere.

Correct Pronunciations

(See page five)

1—Obsequy; pronounced *ob-se-kwi*, with first syllable accented; *o* sounded as in *odd*, *e* as first *e* in *event*, and *y* as *i* in *ill*.

2—Oceanic; pronounced *o-she-an-ik*, with accent on third syllable; *o* sounded as in *old*, *e* as first *e* in *event*, *a* as in *am*, and *i* as in *ill*.

3—Ocher; pronounced *o-ker*, with accent on first syllable; *o* sounded as in *old* and *e* as in *maker*.

4—Querétaro: pronounced *ka-ra-ta-ro*, with second syllable accented; first *e* sounded as *a* in *chaotic*, second *e* as *a* in *ate*, *a* as in *arm*, and *o* as in *old*.

5—Rathskeller; pronounced *rats-kel-er*, with accent on first syllable; *a* sounded as in *arm*, first *e* as in *end*, and second *e* as in *maker*.

6—Toxophilite; pronounced *toks-of-i-lit*, with second syllable accented; both *o*'s sounded as in *odd*, first *i* as in *ill* and second *i* as in *ice*.

7—Trousseau; pronounced *troo-so*, with accent either on first or last syllable; *ou* sounded as double *o* in *loot* and *eau* as *o* in *old*.

8—Vacuum; pronounced *vak-u-um*, with first syllable accented; *a* sounded as in *am*, first *u* as in *unite*, and second *u* as in *circus*.

9—Vineyard; pronounced *vin-yerd*, with accent on first syllable; *i* sounded as in *ill* and *e* as in *maker*.

10—Vis-à-vis pronounced *ve-za-ve*, with last syllable accented; both *i*'s sounded as *e* in *eat* and *a* as in *sofa*.

Set a Date now to have a Lovelier Skin!

GO ON THE CAMAY

"MILD-SOAP" DIET!

Don't wait to start this exciting course in beauty care! It's based on the advice of skin specialists—praised by lovely brides.

"I'M DELIGHTED at how really lovely my skin looks. I'm so grateful for the help of the Camay 'Mild-Soap' Diet," says this charming bride, whose radiant complexion is itself a recommendation for her beauty treatment.

It is true that so many women veil the beauty of their skin through improper cleansing. And so many others use a soap not as mild as a soap should be. "The Camay 'Mild-Soap' Diet has helped my skin so much, I wouldn't think of relaxing the twice-a-day routine," Mrs. Wightman says.

Skin specialists themselves advise a regular cleansing routine with a fine mild soap. And Camay is not only mild, but milder than the 10 other popular beauty soaps we tested. That's why we urge you to "Go on the Camay 'Mild-Soap' Diet."

Do as this Camay bride has done.

Every single day—night and morning—for at least 30 days—cleanse your skin with Camay's caressing lather. Don't forget it even once—it's the regular, constant routine that brings out the benefits of Camay's greater mildness.

Get 3 cakes of Camay today. Begin the "Mild-Soap" Diet tonight. Just one treatment will show promise of the lovelier complexion you may be so proud of within a few short weeks.

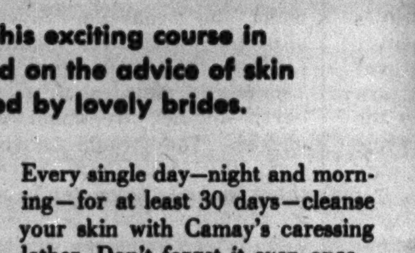

Trade Mark Reg. U. S. Pat. Off.

This lovely bride is Mrs. Kent D. Wightman of Upper Montclair, New Jersey. "I've always given my skin the very best of care," Mrs. Wightman says. "That's why I was so happy when I discovered the Camay 'Mild-Soap' Diet. My husband says my skin looks lovely. I'm so enthusiastic about the 'Mild-Soap' Diet, I urge all my friends to go on it, too."

THE SOAP OF BEAUTIFUL WOMEN

Go on the Camay "MILD-SOAP" DIET

✓ Camay is milder by actual recorded test—in tests against ten other popular beauty soaps Camay was milder than any of them!

Work Camay's milder lather over your skin, paying special attention to the nose, the base of the nostrils and the chin. Rinse with warm water and follow with a half-minute of cold splashings. How youthful and fresh your skin feels.

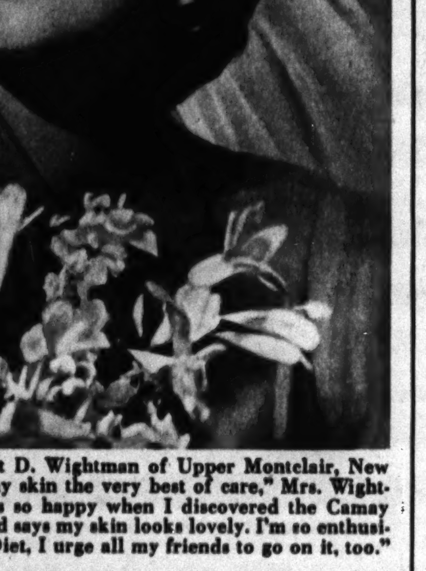

Then, while you sleep, the tiny pore openings are free to function for natural beauty. In the morning—one more quick session with this milder Camay and your face is ready for make-up. Follow this routine faithfully night and morning!

Chicago Sunday Tribune

Picture Section
September 7, 1941

Movie Closeups

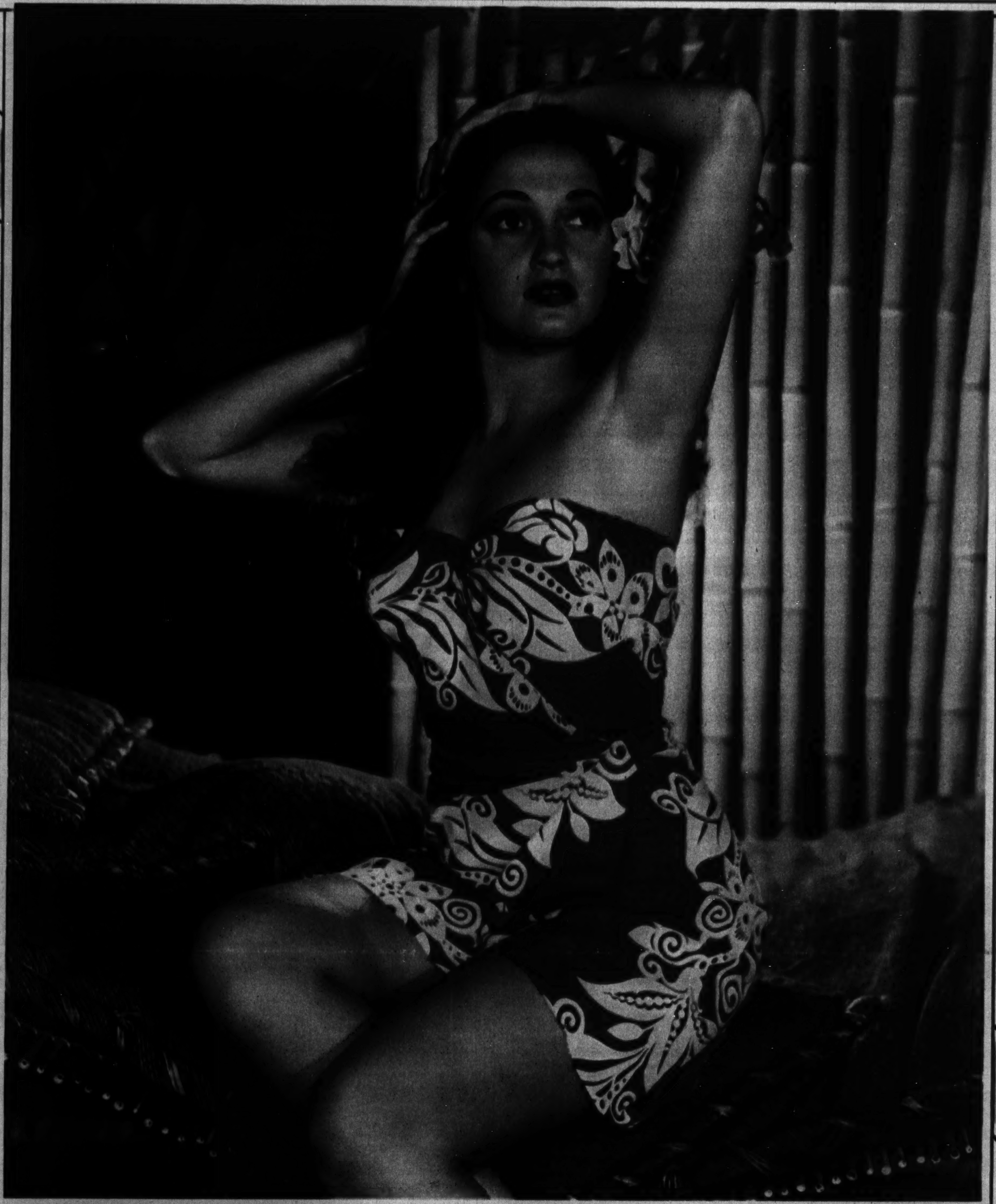

DOROTHY LAMOUR

Tribune Color Studio photo

ORSON WELLES

Tribune Color Studio photo

At right:
COBINA WRIGHT JR.

Tribune Color Studio photo

NELSON EDDY

STORY IN GRAPHIC SECTION . . . IN COLOR NEXT WEEK: CHICAGOLAND SCENES

WOMEN AND THE WAR

Paramount News photo, from Associated Press

A CIGAR SMOKER OF THE PHILIPPINES.

DAUGHTERS OF RUSSIA'S LAST CZAR, assassinated along with their parents by the bolsheviks in 1918. These grand duchesses of Russia were second cousins of the present British king.

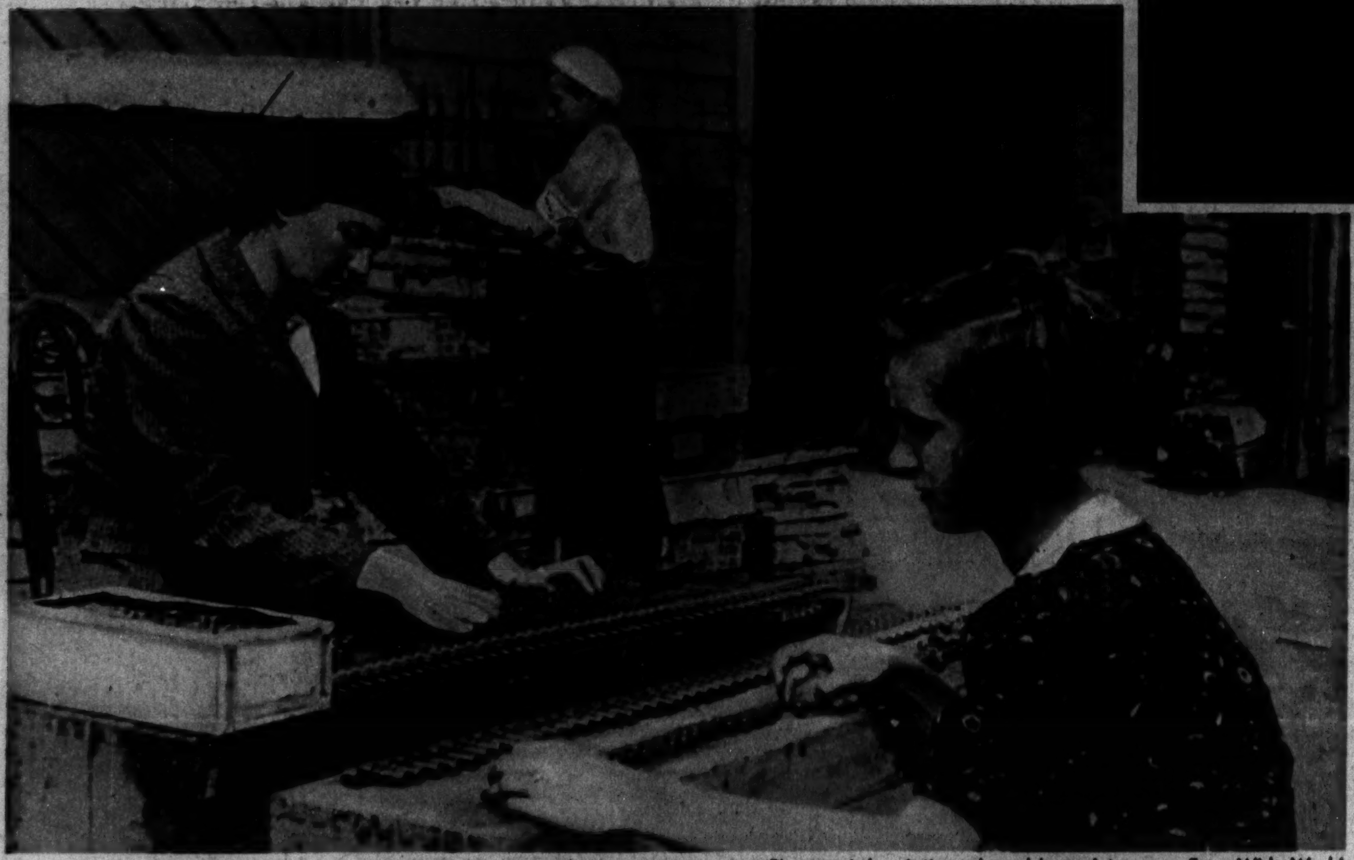

Photo and description released by soviet censor: From Wide World

WIVES OF RUSSIAN AIR OFFICERS REFILLING MACHINE GUN BELTS.

From British Combine

WOMEN TRADE VEGETABLES FOR WEARING APPAREL AT AN ENGLISH BARTER MARKET.

Then someone did tell her . . . and Sue is streamlined now!

MAY: Look! I've lost 12 pounds and feel like a deb . . . no rocking-chair vacation for me this year!
SUE: How in the world did you do it?
MAY: The Ry-Krisp plan . . . it's easy!

MAY: You just plan your meals from the Ry-Krisp book, take a good walk every day and eat Ry-Krisp as bread . . . and is it delicious!
SUE: I'm starting today!

MAY: Jim certainly fell for you!
SUE: It's my Ry-Krisp figure, May!
* *Remember Ry-Krisp in reducing . . . only 23 calories per wafer and it helps to keep you "regular," too.*

Easy summer luncheon guests will rave about

Break Ry-Krisp wafers into squares. Make sandwiches of Kraft's Cream or Chive Cheese. Serve with fresh fruit salad. Delicious. Satisfying. Low in calories.

Ry-Krisp wafers have a tangy flavor and toasted crispness that thrill summertime appetites. Perfect to serve as bread or crackers any time with any food. Wholesome, too . . . Ry-Krisp supplies vitamin B_1, provides bulk to help keep you "regular."

* FREE REDUCING BOOKLET

Simple plan for normal overweight person to lose about 7 pounds a month. No drastic diet. No special cooking. Send 1¢ postal stating if booklet is for man or woman. Address Ry-Krisp, 745H Checkerboard Square, St. Louis, Mo.

Photo and description released by British censor: From Wide World

FROM BRITISH YOUTH TO SOVIET YOUTH—Janet Margesson, daughter of the British war minister, tenders a message to M. Maisky, Red ambassador to London.

CORNS GO FAST!

Pain Quickly Forgotten With Noted Doctor's New Relief

Scientifically designed for relief wherever shoes rub or press the toes

COSTS BUT A FEW CENTS TO BE FOOT-HAPPY NOW!

CORNS / CALLOUSES / BUNIONS

When you apply Dr. Scholl's Zino-pads on your corns, callouses or bunions, tormenting shoe friction stops; pressure is lifted; relief is yours! These thin, soothing, protective pads ease new or tight shoes; prevent corns if used at first sign of sore toes! Easy to apply.

Can Be Used 3 Ways For Quick Action

Dr. Scholl's Zino-pads, made in 4 sizes, can be used to relieve pain of corns, callouses, bunions, sore toes, as well as to prevent corns. Or, you can use them with the separate *Medications* included, to quickly remove your corns or callouses.

ECONOMICAL! Large family size box—15 Corn Pads and 12 separate Corn-Removers—costs but a trifle. Sold everywhere. *Insist on Dr. Scholl's.*

Dr. Scholl's Zino-pads

PROVED VALUABLE RELIEF *for* Irritated Skin

Forty-five years of use proves the reliability and effectiveness of Resinol.

To relieve the distress of eczema itching, externally caused pimples, chafing, chapping, minor burns or scratches—this soothing ointment is in daily demand. Its valuable medication acts quickly to reduce irritation and thus aid healing.

For gentle cleansing of tender skin, use Resinol Soap.

Sample of both mailed on request to Resinol TM-14, Baltimore, Md.

RESINOL OINTMENT AND SOAP

From Associated Press

A BAREFOOT RUSSIAN WOMAN in a town captured by the Germans.

FROM OVER THE WORLD

From Soibelman

BEACH PARADE.

From Luis Marquez, Mexico City

ATMOSPHERE IN MEXICO.

From Acme

LONDON EPISODE.

Make the most of your beauty!

FIND YOUR TYPE IN THIS NEW CHART BY PALMOLIVE ... LARGEST-SELLING BEAUTY SOAP IN THE WORLD

FOR "ROUND" FACES

IF YOU'RE BLONDE.. TAFFY TO REDDISH

DON'T over-make-up your face. Your baby coloring's too pretty!

DO be an angel ... brush your curls up, up, into a "Cherub's Cluster" ... young ... mischievous. Choose soft pastels, to set off the delicate colors of your skin. And *always*, ...keep it radiant with Palmolive.

IF YOU'RE IN-BETWEEN.. LIKE MOST WOMEN

DON'T broaden your face with broad or high necklines. Wear V-necklines for depth.

DO brush your hair up from temples in "side wings" for height. Browns, and greens accent your coloring. Keep your skin soft as rose petals with Palmolive Facials ... morning and night.

IF YOU'RE DARK-HAIRED.. WITH FAIR TO OLIVE SKIN

DON'T wear your hair in severe lines. Yours should be the soft and feminine look.

DO sweep your curls *up*. Break width with low side part. Bright colors are best...blues, amethysts, or Kelly greens. And best for your complexion ... gentle daily facials... with Palmolive.

FOR "TRIANGULAR" FACES

DON'T wear too bright colors that compete with *your* coloring.

DO be daring...accent your heart-shape face with a forward curl. Fill out the jaw line with hair full below the ears. Wear pastel blue, soft green, wine. Keep your golden skin glowing ... with Palmolive Facials.

DON'T detract from your V-shaped face by choosing dresses with V-necklines.

DO wear soft, high necklines. Brush hair up, *up* at sides to break the cheekbone width. Lovely skin is most important. Do use Palmolive. Keep dress colors soft ... pastel yellows and greens.

DON'T wear mousey colors ... frame your fair skin, your blue eyes, in bright colors.

DO wear a double-roll atop your forehead... side hair in a soft, flattering cascade. A cute collar...for your cute type! And twice-daily facials with Palmolive ...gentle, kind...for your fair, fragile skin.

FOR "OVAL" FACES

DON'T cover up your "ideal" oval with bangs or flowing hair.

DO pile your hair in a pompadour ... Your pretty ears should be *seen*. Wear soft mauve, deep brown or green. Center attention on your *satin-smooth* skin. Remember ... daily facials ... with gently cleansing Palmolive.

DON'T worry about necklines. Your oval face is so good...that anything goes!

DO reverse a curl or two! Play up that Titian gleam in your hair with rich greens and tans. Keep your gorgeous complexion gorgeous. Be faithful ...morning and night ...to Palmolive Facials.

DON'T slick back your hair ... it will widen cheekbones, change your natural oval.

DO sweep up your hair for dignity. Forward curls and short back are good. Your dark hair's warm highlights call for rich greens, blues, rose shades. And Palmolive Facials, too, are *so important!*

But Remember Complexion comes first!

Start soap-and-water facials with **PALMOLIVE** made with Olive and Palm oils only, the **COSTLIEST OIL** blend used for any leading soap

Whatever your type, whatever your coloring ...let Palmolive prove that it can help you make the most of your beauty. How? The method is simple ... and one that every woman should know! Palmolive is made not with animal fats—but with the *costliest oil* blend used for *any* leading soap. These oils are olive and palm oils, long cherished as Nature's finest beauty aids ... And yet **Palmolive costs you no more!**

Think of your skin... *fine*... *sensitive*...and ask yourself, "Will *less* than Palmolive's beauty care do for me?" *No!* For Palmolive costs you no more than other leading soaps!

Start today ... to give yourself a gentle Palmolive facial, each night, each morning. Smooth that silky Palmolive lather over your skin...massage it gently, *pat, pat, pat* ...and notice that Palmolive's lather is really *different*. It cleanses thoroughly, yet gently.

No wonder Palmolive has helped keep more complexions lovely than any other beauty soap in the world. Remember, the picture that is *you* begins with your complexion.

LOOK FOR THE NATURAL OLIVE COLOR ... it comes from olive and palm oils ... nothing else.

NEW! MAN-SIZE, BATH-SIZE PALMOLIVE
Extra-big, extra long-lasting...for your tub and shower. Economical! Ask your dealer for Bath-Size Palmolive.

The American Scene

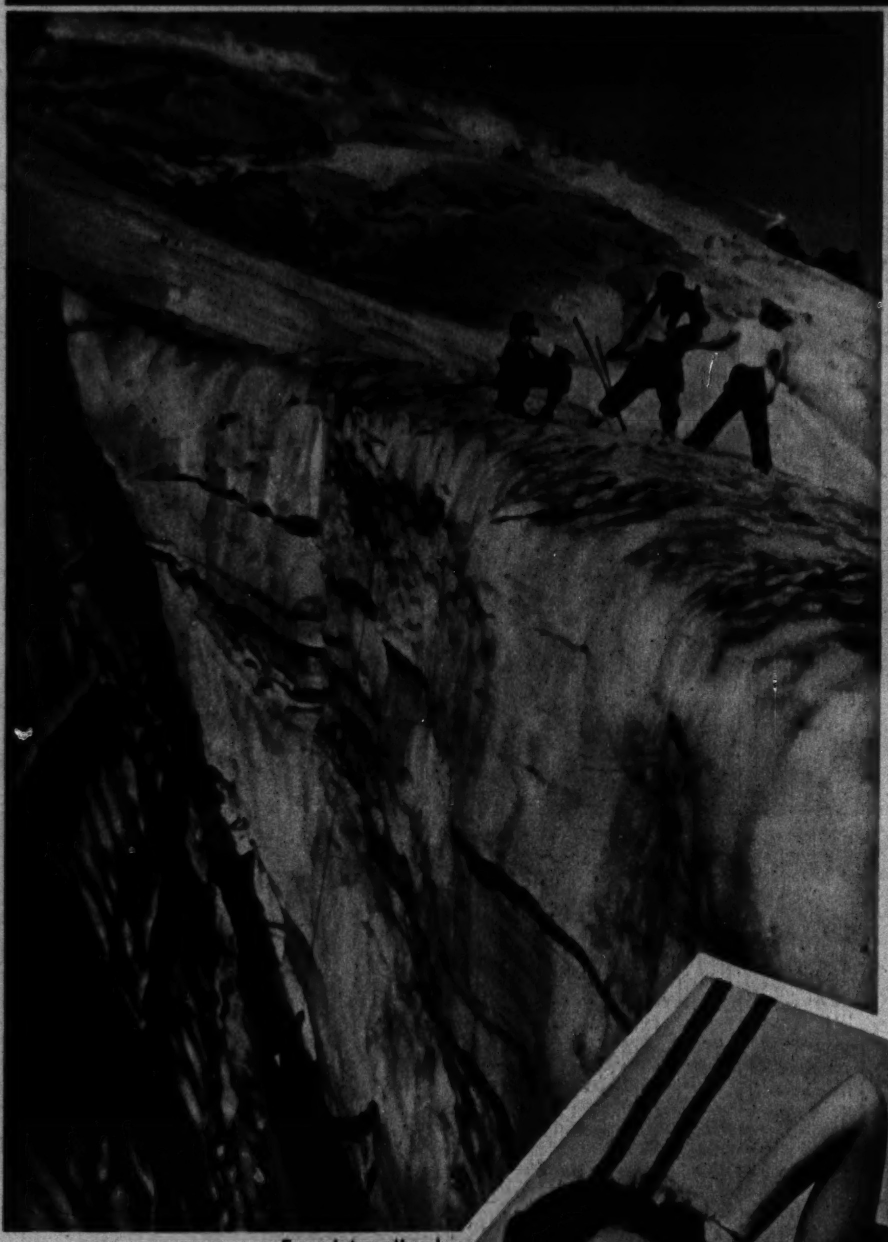

From International

MOUNTAIN CLIMBING THRILL ON MOUNT RAINIER. Shortly after making this picture the photographer lost his life in a similar crevasse.

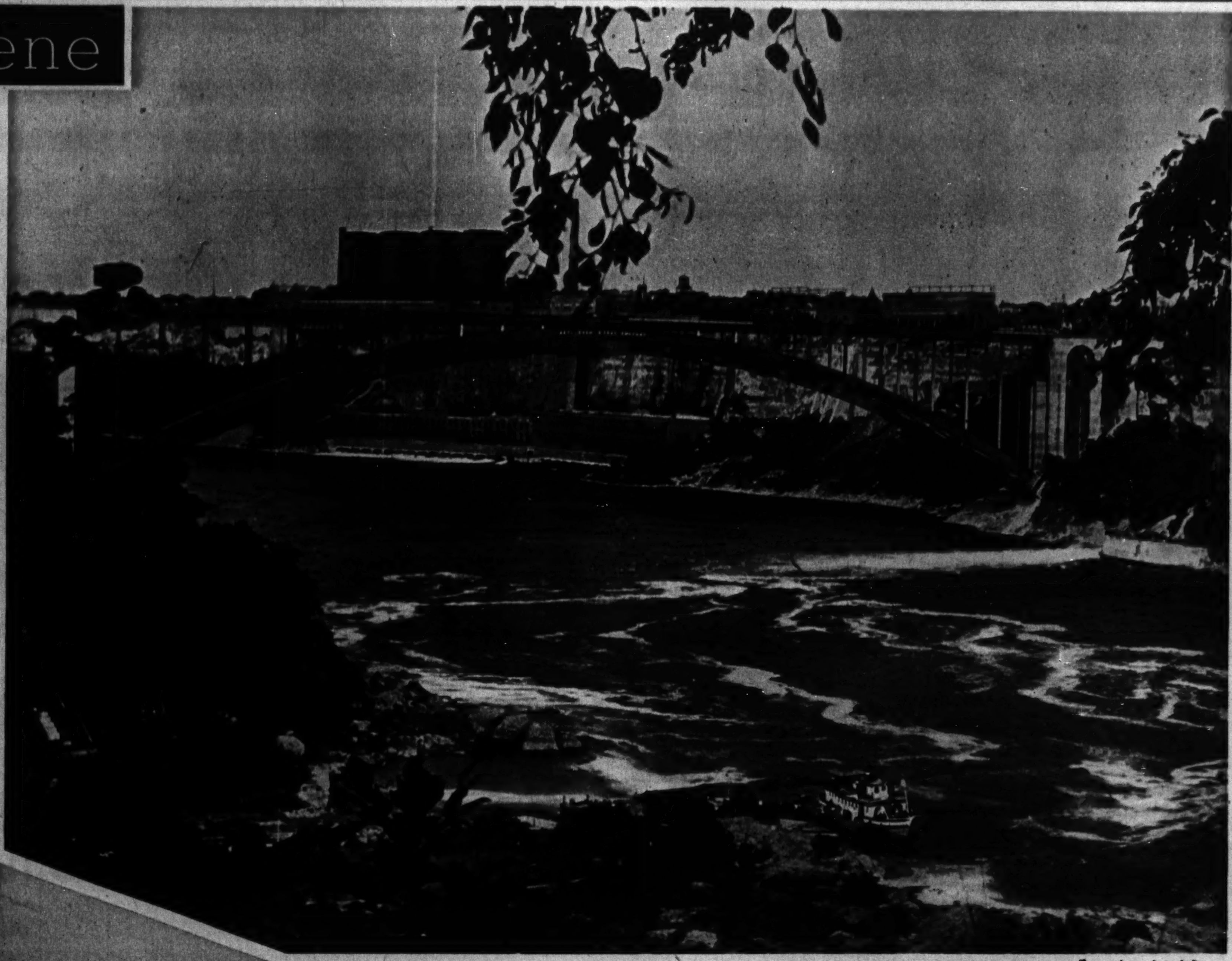

From Associated Press

A NEW NIAGARA BRIDGE NEARS COMPLETION.

Posed by Janet Blair

SUNSHADE.

From Acme

THE KU KLUX KLAN HOLDS A RALLY AT COLUMBIA, S. C., and parades in . . .

From International

A DEMONSTRATION AT MIAMI.

ON PARADE! BIG BEN* AND HIS FAMILY OF WESTCLOX ELECTRICS

WESTCLOX* WEEK SEPTEMBER 6-13

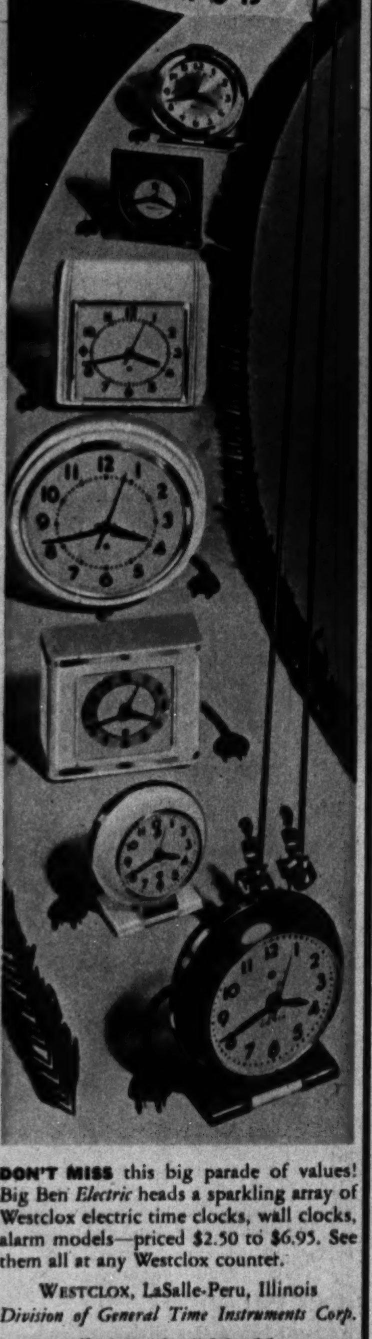

DON'T MISS this big parade of values! Big Ben *Electric* heads a sparkling array of Westclox electric time clocks, wall clocks, alarm models—priced $2.50 to $6.95. See them all at any Westclox counter.

WESTCLOX, LaSalle-Peru, Illinois
Division of General Time Instruments Corp.

*Trade Mark Reg. U. S. Pat. Off.

WESTCLOX ELECTRIC CLOCKS

How modern are you when it's—"that time of month"?

"MODERN?" you say. "Of course I'm modern!" But wait, young lady. Are you, *always?* Being modern, remember, also demands being *active*—so if you are still giving in to periodic pain, there's cause to think again!

Isn't it time you gave Midol a chance to help you be "modern" every day in the month? It's made expressly to relieve the needless functional pain of menstruation. Among thousands of women recently interviewed, more reported using Midol for this purpose than all other preparations combined, and 96% of these Midol users said they found Midol effective.

Try it yourself. Midol contains no opiates. One ingredient is widely prescribed for headache and muscular pain. Another, *exclusively* in Midol, quickly relieves spasmodic pain peculiar to the menstrual process. Ask for Midol at your nearest drugstore. Large size, only 40¢; small size, 20¢.

MIDOL

RELIEVES FUNCTIONAL PERIODIC PAIN

A Wisp of Smoke A WARNING WHISPER

Smudge MAY BE ON YOUR TEETH

BE WARNED when your mirror shows dingy smoke *smudge* on your teeth. Any smudge does steal the charm from your smile.

BRYTEN UP with IODENT Tooth Paste or Powder twice a day. Use IODENT No. 2, for hard-to-bryten teeth. You'll like refreshing IODENT and the way it sparkles your smile! Made by a dentist; guaranteed safe.

IODENT TOOTH PASTE or POWDER

1 FOR TEETH EASY TO BRYTEN

2 FOR TEETH HARD TO BRYTEN

AUTUMN MODES

From Wide World: Posed by Linda Darnell

CLASSIC FOR THE CAMPUS, tailored skirt and blouse. This skirt is marine blue gabardine, the blouse cherry-colored silk. On the red calf belt is a gold fob.

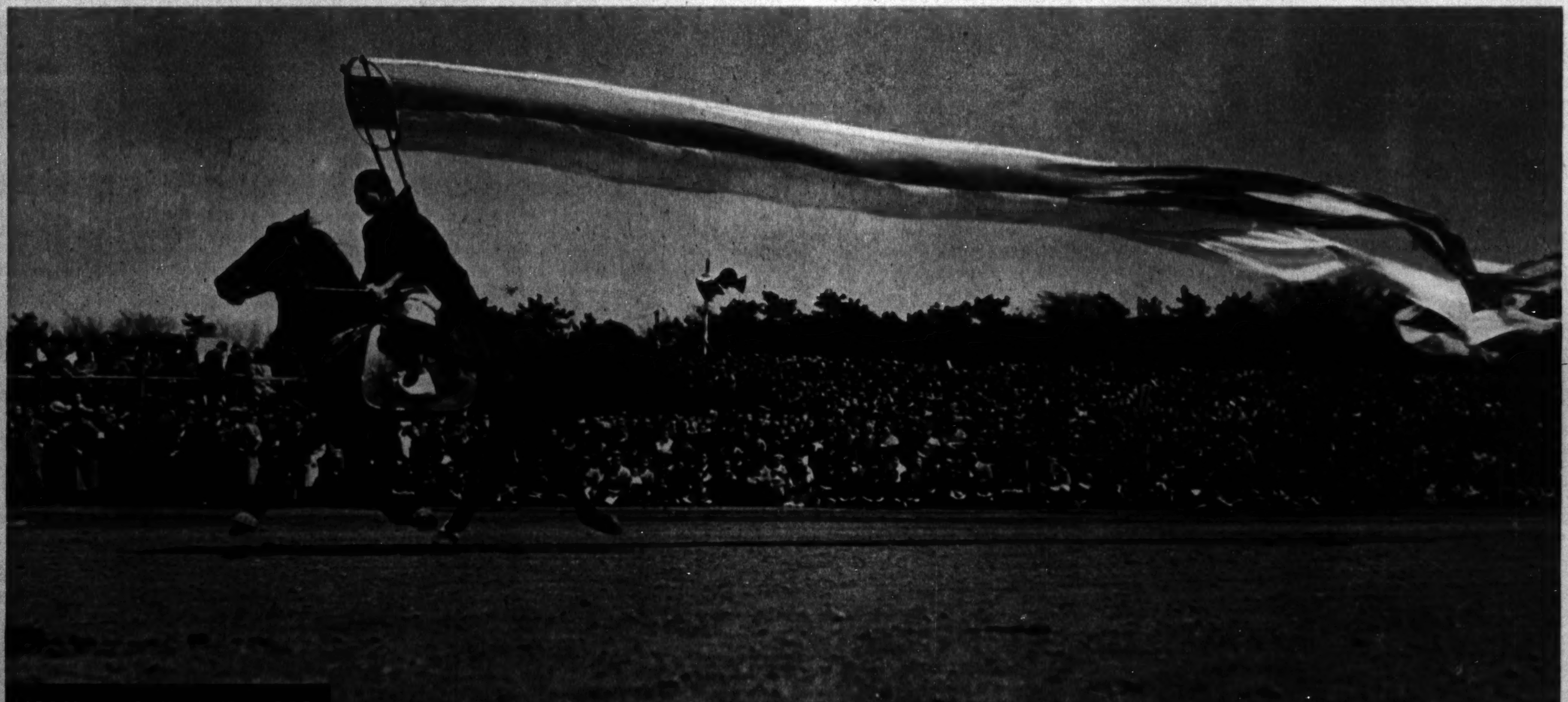

HORSEMANSHIP WITH DECORATIONS IN JAPAN.

From Pix

A WIDE BRIM RIPPLES GRACEFULLY in this brown felt faced with gray krimmer.

From Acme

AMONG THE SEASON'S SMART COATS is this red wool number; rever collar and muff are civet cat.

MAZOLA FRENCH DRESSING
(perfect for "tossed" salads)

1 cup Mazola — *2 teaspoons salt*
4 tablespoons vinegar — *¼ teaspoon pepper*
½ teaspoon mustard — *Few drops onion juice*

Mix dressing ingredients separately in small bowl; blend thoroughly. Just before serving, pour dressing over salad and toss until each ingredient is lightly coated with the dressing. (Lemon juice may be substituted for vinegar.)

What — 3 Dressings for 1 Salad?...No!

1 delicious Mazola Dressing gives you all 3 essentials

1 flavor. MAZOLA is a "natural" for salad dressings. It is a pure *vegetable* oil, as wholesome and delicious as the golden corn from which it comes. Thousands prefer the smooth, distinctive flavor of MAZOLA to any other salad oil, even expensive imported kinds. MAZOLA is known as "The Salad Oil of Character".

2 Freshness. Only a *fresh* dressing can add "the crowning touch" to a *fresh* green salad. You can make fresh dressings quickly, easily, economically with MAZOLA — it blends so well with all other dressing ingredients. Yes — with MAZOLA you combine flavor, freshness and food value to make the kind of dressings you can be proud to serve.

3 FOOD VALUE. Science recently proved that MAZOLA is a rich source of a Food Factor *essential to life* — a Food Factor which very few foods are known to yield. This element is a *protective oil compound* which needs no digestion. It helps to keep your brain active, your nerve and body cells fortified. It also helps to keep your skin soft and hair lustrous. This valuable element is *not* "added" to MAZOLA — Nature puts it there. MAZOLA contains more of this important oil compound than any other kind of salad oil.

Your grocer sells Mazola

MAZOLA IS A PROTECTIVE FOOD

I'm not lazy! Whenever I make a salad, I make a *fresh* dressing — with Mazola, of course! It gives a salad character, mixes so easily and smoothly with other dressing ingredients.

My wife always uses Mazola because we prefer freshly made dressings. Now that we know the high food value of Mazola, we're doubly enthusiastic about this fine salad oil.

The high price of imported oils doesn't bother me. I've always said Mazola is the finest oil for salad dressings. It has a distinctive flavor I like, and it's *so* economical.

THERE'S flavor, Freshness *and* FOOD VALUE *in every* MAZOLA DRESSING

TRAGEDY OF THE RAILS

TRAIN WRECK at South Kent, Conn. Two engineers were killed. In photo at right: Rescue of a fireman (indicated by arrow), injured and trapped for hours in the water.

Tribune photo

THE WAR

From International

PRESIDENT ROOSEVELT AND PREMIER CHURCHILL, IN THEIR ATLANTIC MEETING, SING HYMNS.

From Associated Press

PRESIDENT ROOSEVELT GIVES THE THUMBS-UP SIGN.

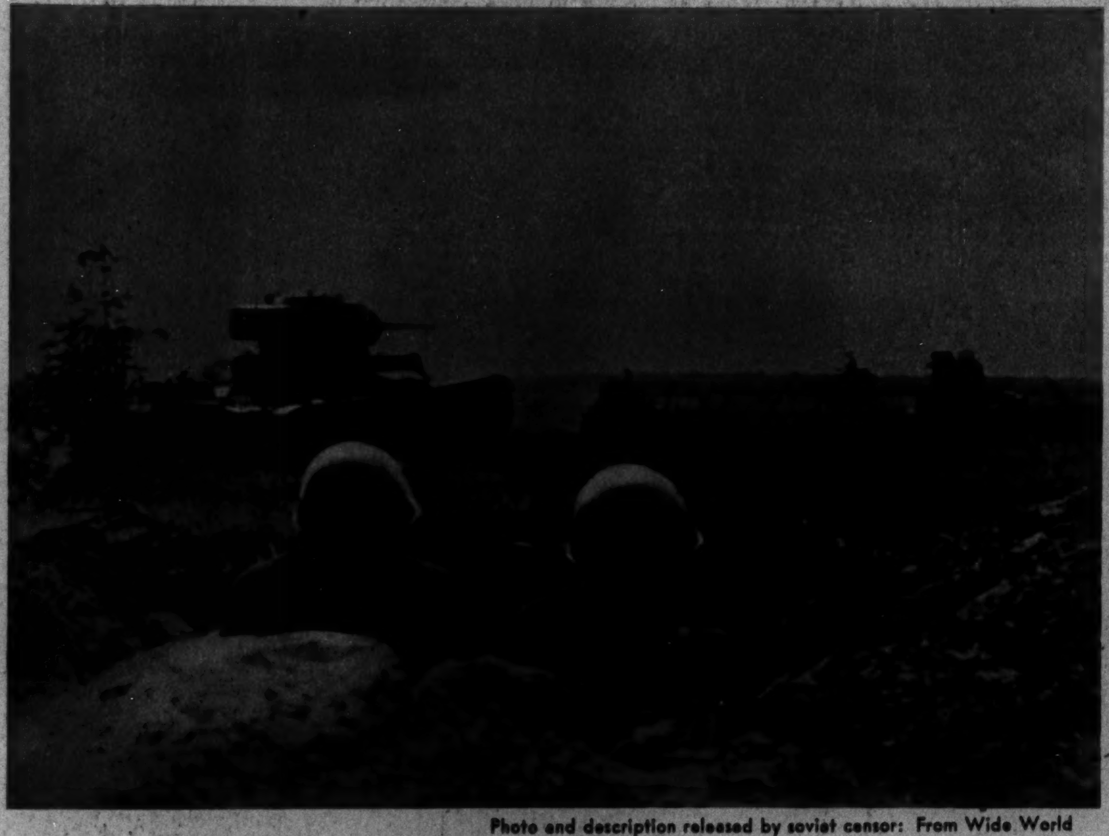

Photo and description released by soviet censor: From Wide World

RUSSIAN TANKS MOVING AGAINST THE GERMANS. FOREGROUND, RED MACHINE GUNNERS.

From British Combine

A CONVOY OF VESSELS BEARING BRITISH EXPORTS ASSEMBLES IN AN ENGLISH HARBOR

From Acme

STARS OF THE NET in action at Brookline, Mass. Left to right: Foreground, Pauline Betz and Dorothy Bundy; background, Hope Knowles and Mary Arnold.

From Acme

A NEW TROOP TRANSPORT TRAILER IS TESTED IN WASHINGTON.

Tribune photo

SENATOR WAYLAND BROOKS addresses legionnaires. The decorations he wears are, left to right, distinguished service cross, navy cross, croix de guerre (France), purple heart, victory medal, and medal of past commander, American Legion.

Remove superfluous hair with the painless, odorless Baby Touch Hair Remover. Used like a powder puff, it safely removes hair from arms, legs and face. Not a liquid, paste or powder. Leaves skin velvety soft and smooth. Take no chances with substitutes—be sure you get Baby Touch—Pads 25c each or 5 for $1.00 . . . Mittens (2 sides) 35c each or 3 for $1.00—at drug and department stores or mailed direct in plain wrapper. Money refunded if not delighted. Baby Touch Hair Remover Co., 4839 Fyler Ave., St. Louis, Mo.

When Your Eyes Are Tired DO THIS

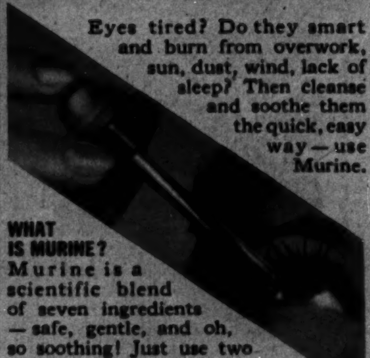

Eyes tired? Do they smart and burn from overwork, sun, dust, wind, lack of sleep? Then cleanse and soothe them the quick, easy way—use Murine.

WHAT IS MURINE? Murine is a scientific blend of seven ingredients—safe, gentle, and oh, so soothing! Just use two drops in each eye. *Right away* Murine goes to work to *relieve* the discomfort of *tired, burning* eyes. Start using Murine today.

TRIAL OFFER! Send 10c for generous sample bottle of Murine. Address The Murine Co., Department R, Chicago.

MURINE FOR YOUR EYES

THE FIRST A. E. F.

THE AMERICAN ARMY OVERSEAS IN THE FIRST WORLD WAR

HOLED IN—Men of the 18th infantry, 1st division, on the side of Hill 240, near Exermont, France, on Oct. 11, 1918.

TROOP CONVOY—The George Washington, America, and De Kalb en route to France on May 18, 1918.

CASUALTIES of the 9th infantry, 2d division, at Donevre-en-Haye on Sept. 12, 1918.

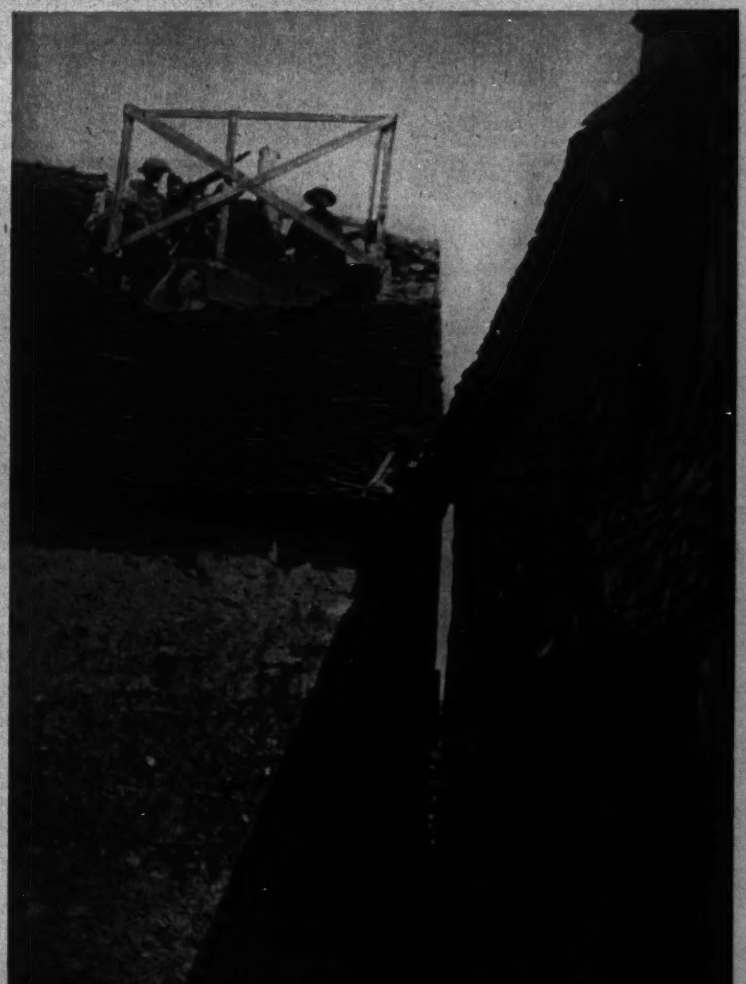

Photos by U. S. Army Signal Corps

A CAPTURED GERMAN MACHINE GUN NEST occupied by Americans near St. Gilles on Aug. 8, 1918.

NEXT WEEK: OTHER PHOTOS OF THE FIRST A. E. F.

Get your Vitamins the Natural Way!

Your full quota of Vitamin C and valuable amounts of A, B_1 and G in one BIG glass of fresh Sunkist Orange Juice

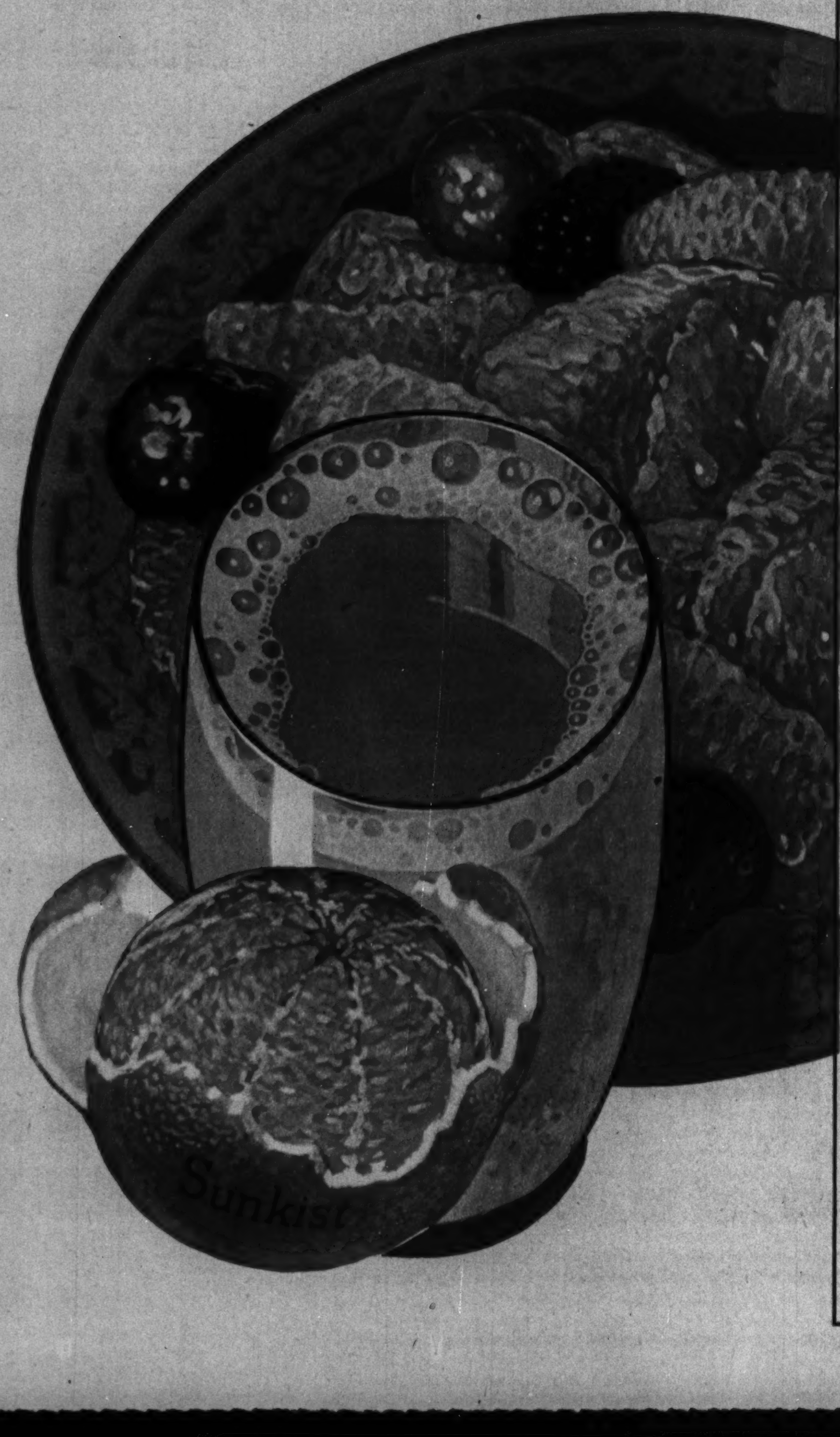

Vitamins are foods—plan them into your meals

You'll find your Vitamin Headquarters right at your own food dealer's! For three enjoyable meals a day can give you *all* the known vitamins—as well as "vitamins" not yet discovered!

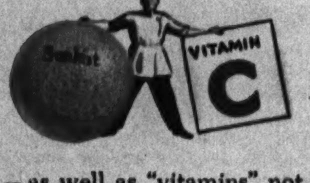

Foods also give you important minerals. Extra calcium, for instance, is a common need to bring diets up to modern health standards.

You get all the vitamin C you need for buoyant health from an 8-ounce glass of delicious Sunkist Orange juice! And C is a "difficult" vitamin; a daily need, since your body cannot store it; easily lost in open cooking.

But orange juice is an excellent, natural source—and you drink it *fresh!*

It also gives you valuable amounts of vitamins A, B_1 and G; calcium and other essential minerals. And you can obtain further quantities from appetizing dairy products, eggs, meats, whole-grain cereals, fruits and vegetables.

Start your family on the full-health diet by having BIG glasses of fresh orange juice for breakfast every morning—or serve the daily equivalent in refreshing orange salads and desserts. Mail the coupon for the free booklet of over 100 recipes.

And insist on trademarked Sunkist Oranges, the finest from 14,000 cooperating California-Arizona growers. *Best for Juice—and Every use!*

Copyright, 1941, California Fruit Growers Exchange

Hedda Hopper's Hollywood
Many CBS Stations, 6:15 P.M., E.D.S.T.
MONDAYS—WEDNESDAYS—FRIDAYS

Sunkist
California **Oranges**
Best for Juice—*and Every use!*

Sunkist, Dept. 4100-11
Sunkist Bldg.
Los Angeles, Calif.
Send FREE, "Sunkist Orange Recipes for Year-round Freshness."
Name__________
Street__________
City______ State______

Battling Squid

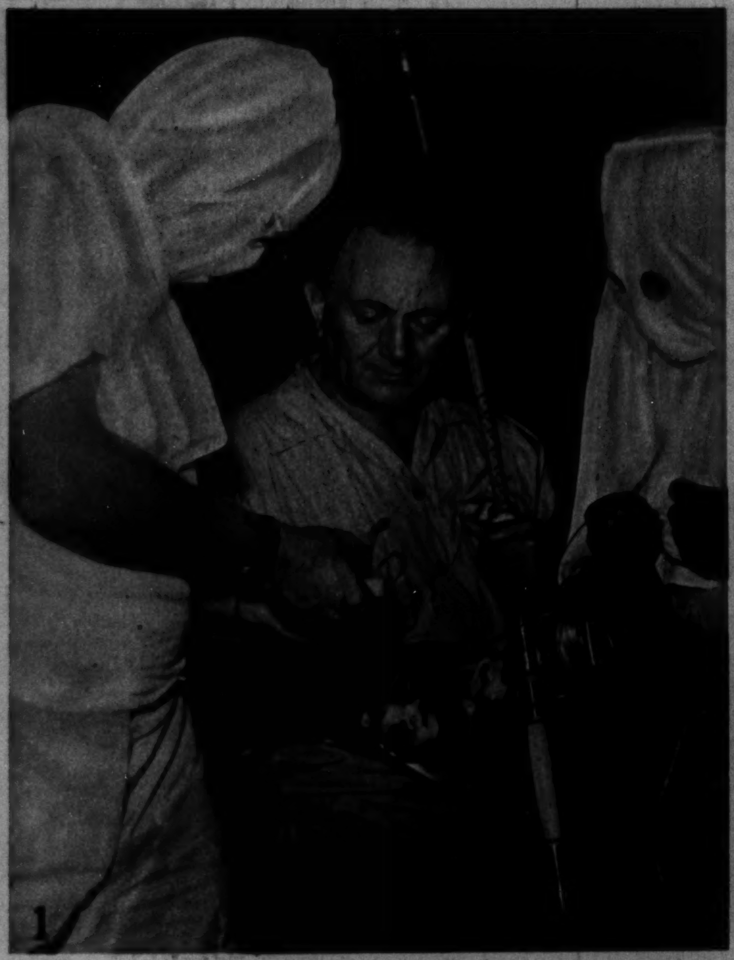

1

DEEP SEA FISHERMEN in an expedition for the American Museum of Natural History of New York bait up for giant squid off the South American coast. Left to right, the boat captain; Michael Lerner, celebrated fisherman; and a Peruvian. The hoods are for protection against the sepia ink squirted by the squid.

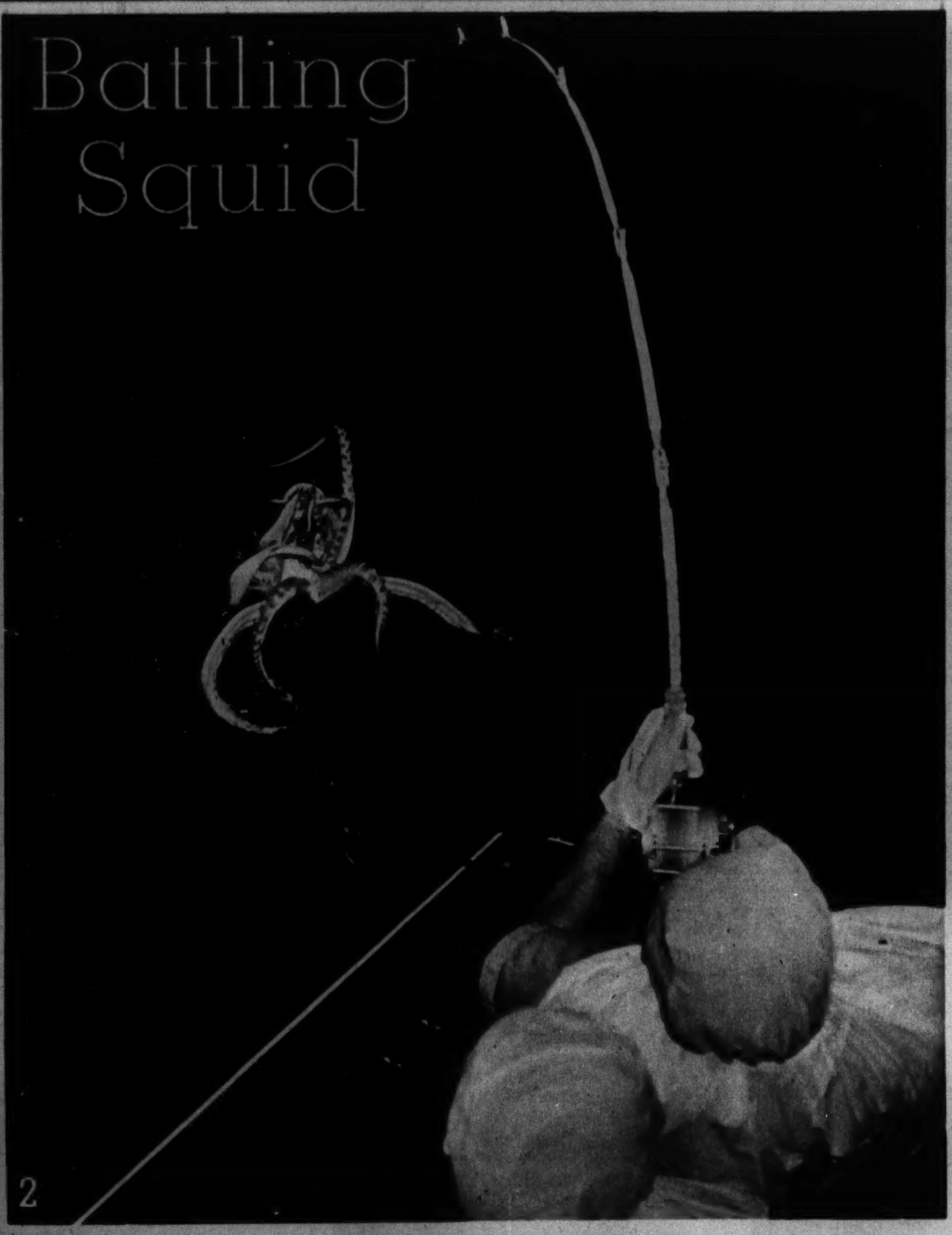

2

LERNER HOOKS A VICIOUS PRIZE.

3

TENTACLES of the creature appear above water as it is drawn toward the boat; the body is beneath the surface.

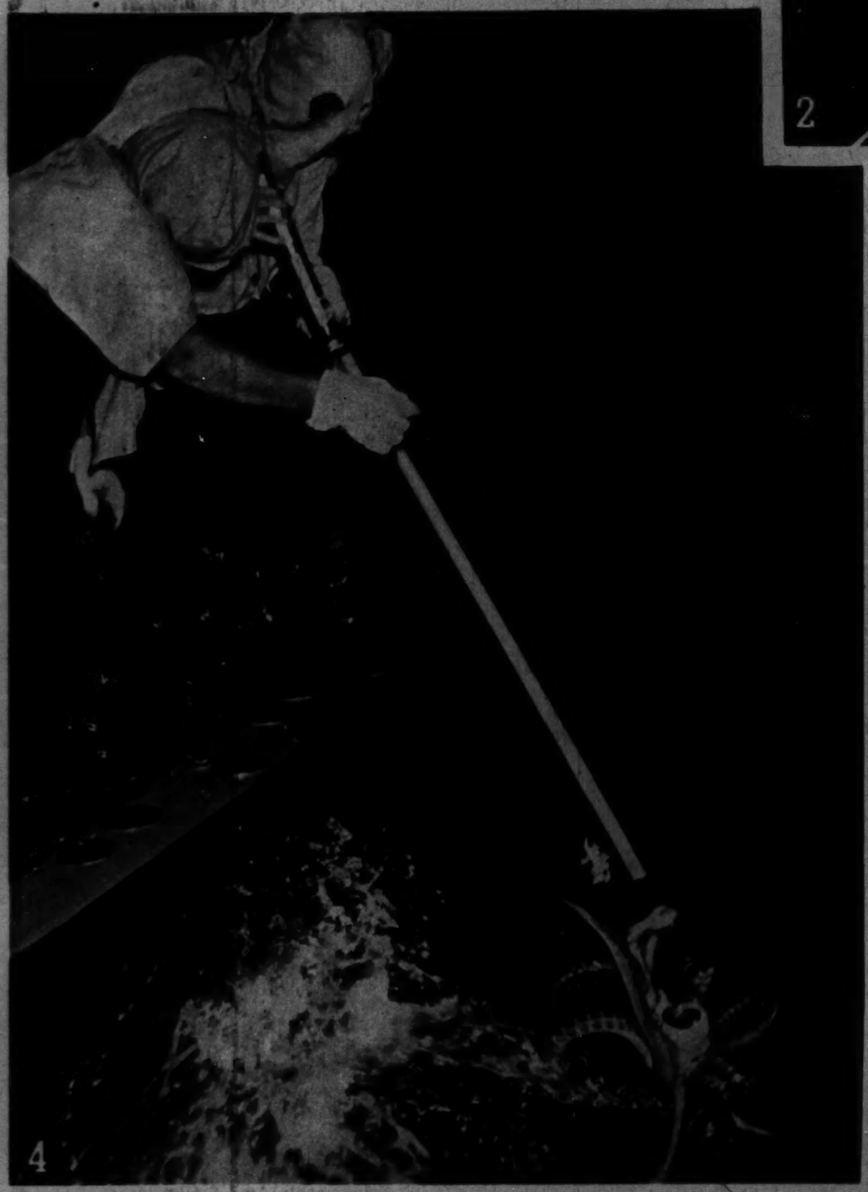

4

GAFFED, the squid squirts its ink against the launch.

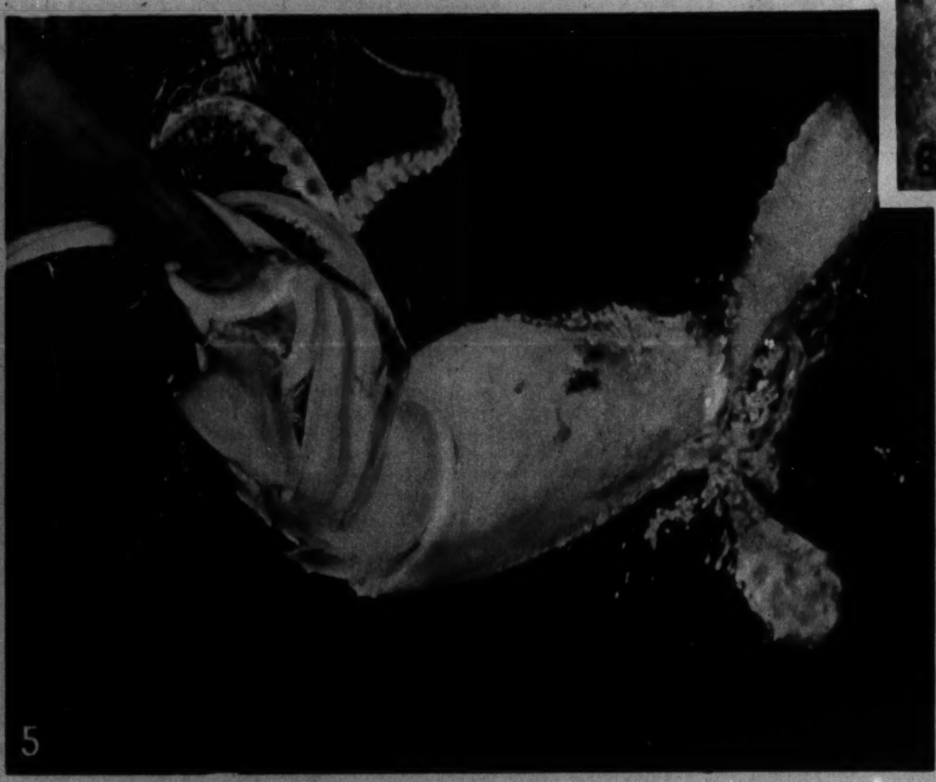

5

WITH ITS POWERFUL BEAK, the squid grips the pole of the gaff.

A NIGHTMARE suspended by the gaff, which is at the left of the staring eye.

THE BEAK of the creature, at the base of the tentacles. It is capable of shearing tough steel wire.

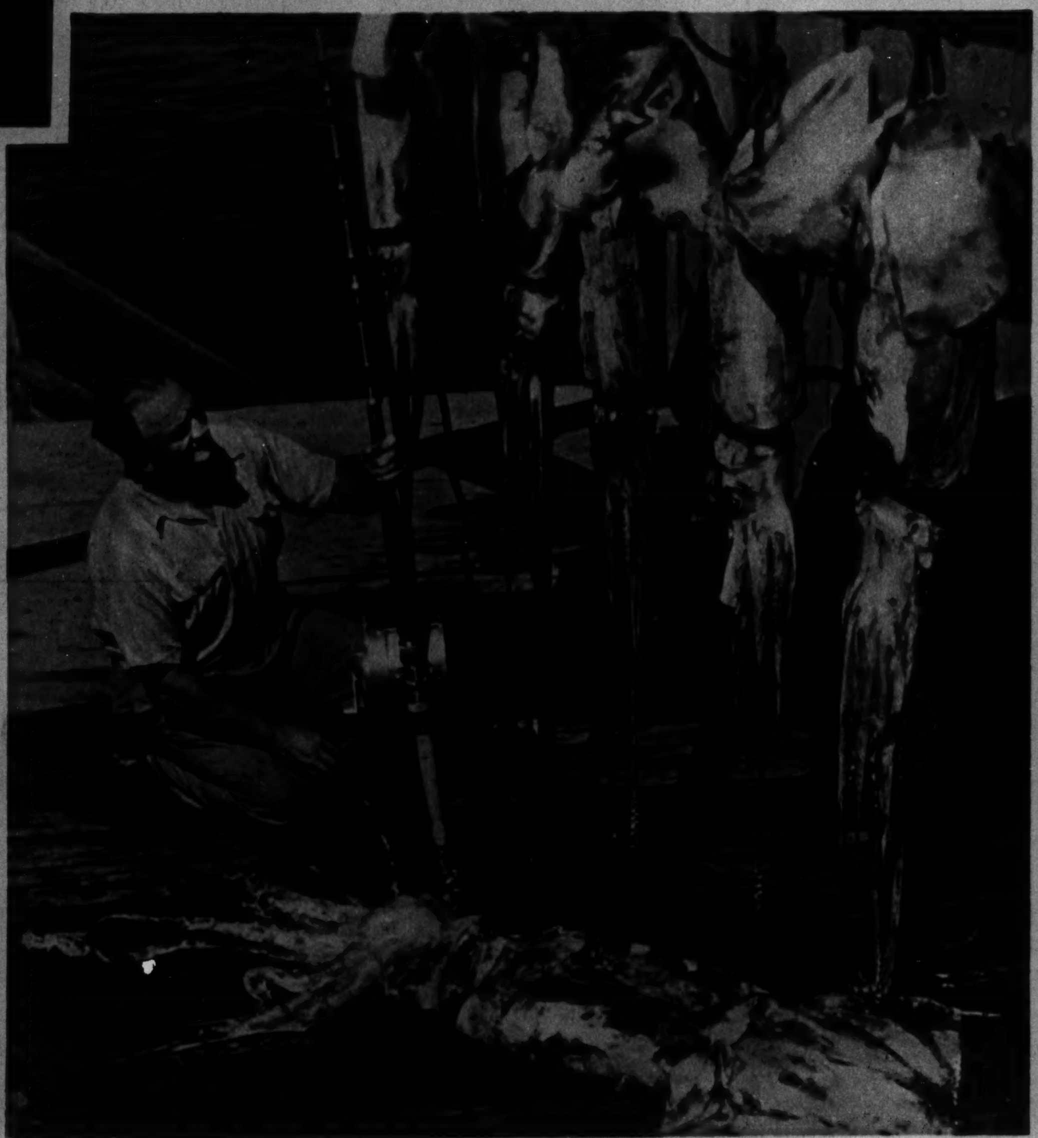

Photos from David D. Duncan

A SCIENTIFIC CATCH; these are believed to be the first giant squid ever caught with rod and reel.

(STORY IN GRAPHIC SECTION)

FREE
(for a limited time only)
if you have
DRY SKIN

Every woman with dry, rough skin ought to read this. Pond's has a splendid new *Dry Skin Cream* for you. Smooth it on—leave 5 minutes—better, overnight. Do this daily—and presto! Your skin looks *fresher, softer,* more *supple!*

This new cream is so effective because: 1. It contains *Lanolin.* 2. This Lanolin has been *"homogenized."* 3. It contains a special emulsifier. Get Pond's Dry Skin Cream—49¢, 28¢, 10¢. Use regularly—see what a difference it makes!

Now here's the FREE part:

Send your name and address. That's all—we will send a generous trial tube of this splendid new cream at no cost. Enough for 5 days' use! Just apply as directed above. Write now—before you forget—to Pond's, Dept. 155-DA, Clinton, Conn. (Offer good in U. S. only.)

TUBE FREE—read how, above

"Funny-tasting stuff ... this knitting! Can't say the brown kind is particularly good. Not much flavor. How's that white stuff you've got, Brother—lemme try a mouthful of that!"

"Say, this is swell—a nice long, hard bone in it! Feels great on that place where there's going to be a new tooth next week. No—you can't have it! Gwan off—it's mine!"

"Oh, take it, crybaby! This woolly stuff's making you cross ... you need Johnson's Baby Powder to soothe away the prickles. It's so soft, it makes any baby good-natured—even *you!"*

"There's nothing like Johnson's Baby Powder to keep a baby feeling up to snuff! It's so soft and velvety-cool! Doesn't cost much, either!"

JOHNSON'S BABY POWDER

Johnson & Johnson, New Brunswick, N. J.

FROM TRIBUNE READERS

$5 will be paid for photos from readers accepted for publication in The Tribune and associated newspapers. Mail photos to Roto Editor, Chicago Tribune; inclose postage for return (return is not guaranteed).

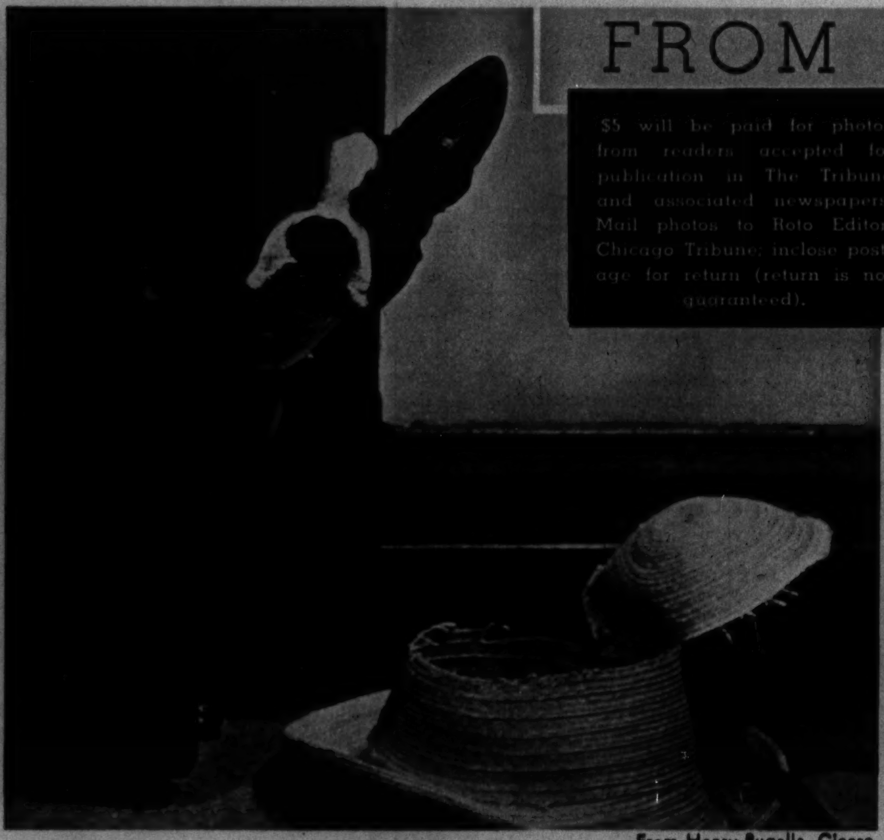

From Henry Bugella, Cicero

CULPRIT.

From Mrs. William Martin, Michigan City, Ind.

FORTY WINKS.

From Dr. I. J. Stahl, Leland, Ill.

REFUGE.

How to enjoy breakfast!

It's a "Breakfast of Champions" for champion hitter Joe DiMaggio

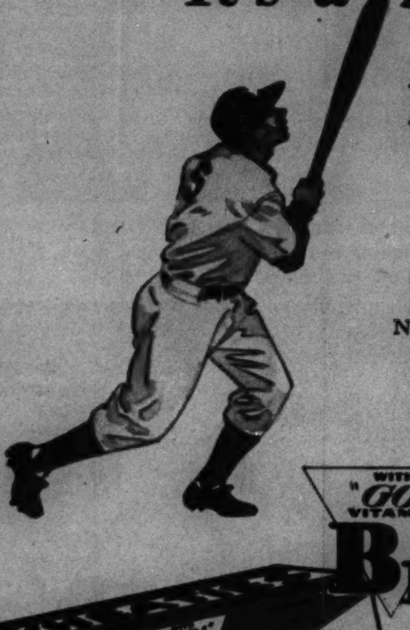

NICE GOING, JOE! Baseball's outstanding individual performance this 1941 season was the record 56 game hitting streak of "the Yankee Clipper." Joe DiMaggio, star centerfielder for the New York Yankees, began his consecutive game hitting rampage back in May, and kept on hitting at least once in every game until he left all major league records far, far behind.

As the photograph here shows, Champion Joe likes his Wheaties. He says, "I have been eating Wheaties since 1936, when I first joined the Yankees. I liked the flavor when I first tried them and I think they taste even better now." And Joe goes on to say, "I eat Wheaties four or five times a week the year around."

"Wheaties" and "Breakfast of Champions" are registered trade marks of General Mills, Inc. Copyright, 1941, General Mills, Inc.

Tough day tomorrow? Then give yourself this double advantage. Eat a "Breakfast of Champions"—for real enjoyment *and* for valuable nourishment to help you get the day's work done.

Sit down to a bowlful of Wheaties, lots of those toasted whole wheat flakes, with plenty of milk or cream and some fruit—say a juicy peach.

There's flavor for you! A big helping of that famous Wheaties flavor which Joe DiMaggio thinks is "even better now." Flavor so good it has made Wheaties far and away America's favorite whole wheat flakes. (And you can enjoy Wheaties anywhere in the U.S.A.—in restaurants, hotels, dining cars, boats, planes.)

How about nourishment? Well, just try to beat this breakfast combination of three basic, protective foods—milk, fruit, and choice *whole wheat.* Yes, Wheaties are whole wheat, guaranteed by General Mills to give you *all* the valuable varied nourishment that nature packs into our basic cereal grain. Including vitamin B_1 (Thiamin), vitamin G (Riboflavin), phosphorus and iron. For this reason Wheaties are accepted as a *preferred* wheat cereal by the Council on Foods of the American Medical Association. A *preferred* wheat cereal. That's what you want for your family.

Special Offer! Yours for only a 3c stamp! Family sample package of Wheaties (3 full servings). Also the new Betty Crocker booklet on food selection, vitamins and meal planning, "Thru Highway to Good Nutrition." Offer good only until October 7, 1941. Send 3c stamp today with name and address to Wheaties, Department 700, Minneapolis, Minnesota.

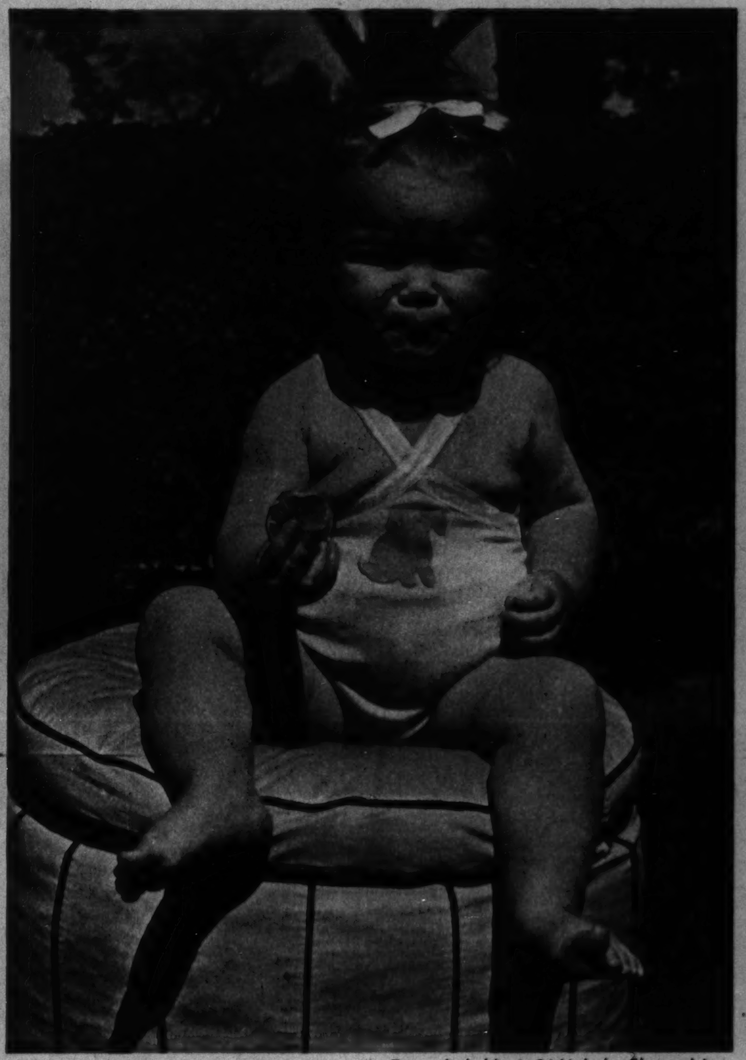

From J. J. Host, 3646 Lake Shore drive

CAUSE AND EFFECT.

From Neil J. Osborn, Coldwater, Mich.

BLACKOUT.

CUT OR TEAR ALONG THE PERFORATION

CUT OR TEAR ALONG THE PERFORATION

CUT OR TEAR ALONG THE PERFORATION

CUT OR TEAR ALONG THE PERFORATION

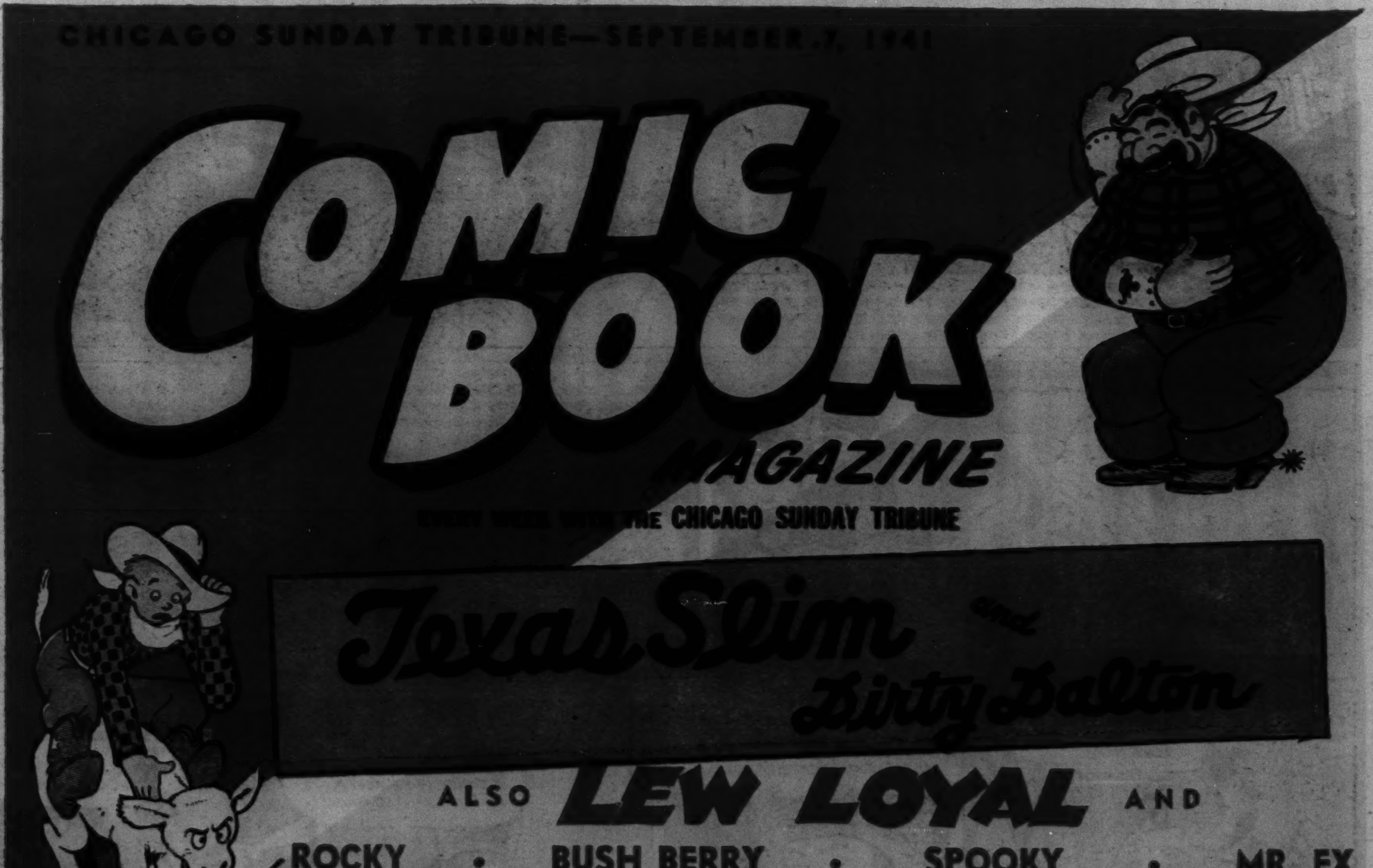

BUCKS McKALE
THE HILLBILLY QUARTET, COMPOSED OF BUCKS, SMOOTHIE, APRIL MAY AND OLD MAN GREEN, IS IN THE STUDIO OF RADIO STATION W-H-I-O WAITING TO GO ON THE AIR FOR THE AMATEUR HOUR PROGRAM. THE PROGRAM IS JUST STARTING.
AND NOW WE BRING YOU THE W-H-I-O AMATEUR HOUR.
GET READY— YOU'RE GOING TO BE FIRST ON THE PROGRAM.
WE'UNS
AIR
READY
NOW
WELL I WISH YOU LUCK—I THINK YOU'RE GOING TO NEED IT!
WE MAY SURPRISE YOU.
OUR FIRST CONTESTANTS— THE HILLBILLY QUARTET— TAKE IT AWAY—
LADIES AND GENTLEMEN—WE INTERRUPT THIS PROGRAM TO BRING YOU A VERY IMPORTANT ANNOUNCEMENT!
BUCKS McKALE, HEIR TO THE McKALE MILLIONS AND FAMOUS MOVIE STAR, WHO HAS BEEN MISSING SINCE MAY 1ST HAS BEEN FOUND!—
—AND HERE HE IS!
SAY HELLO TO THE FOLKS, BUCKS
HELLO, EVERYBODY, AND I DO HOPE SOMEBODY IS LISTENING!
WATCH FOR THE RESULTS OF THIS BROADCAST

Texas Slim and Dirty Dalton by Ferd Johnson
PUZZLE NO. 1.
FIND THREE PEOPLE WHO HAVE GIVEN UP HOPE OF EVER SEEING TEXAS, LITTLE MEXICO AND THEIR RUSTLED CATTLE AGAIN.
PUZZLE NO. 2.
FIND ONE SCARED COWBOY WHO WISHES HE WERE SOMEPLACE ELSE
HAVE A HEART, MISTER. I THINK GHOSTS ARE VERY FINE GUYS!
SO-YOU DON'T RECKON I'M REAL, AMIGO?
?
THE KNIFE'S REAL ENOUGH— BUT THAT SKELETON—YOU SAID IT WAS YOURS.
SI, CERTAINLY. DOES NOT A SKUNK BELONG TO THE ONE WHO SHOOTS IT?
WELL, ANYWAY YOU CAN'T BE JOAQUIN MURRIETA, ONCE THE MOST FEARED OUTLAW IN ALL CALIFORNIA. MY GRANDPAPPY TOLD ME MURRIETA WAS SHOT DEAD AS A MACKAREL MANY YEARS AGO.
SEÑOR SLIM, THIS KNIFE SHE IS VERY VERY SHARP
FOR NINETY YEARS I FEEL SORRY FOR THAT SKELETON— AND SOME DAY I PROMISE IT A PLAYMATE.
JOAQUIN MURRIETA INSISTS HOMBRES DO NOT INSINUATE HE IS A LIAR—
NOW, WHAT WAS IT YOU WERE SAYING, SENOR?
NOT A WORD, MISTER NOT A WORD!

FIGHTING WITH DANIEL BOONE
by C. COOPER
AFTER THE WHITE GIRL SQUAW OF CHIEF BLACK WOLF HELPED BOONE ESCAPE THE SHAWNEES, THE CHIEF FOLLOWED... BOONE PRETENDS TO HIM THAT DOVE WOMAN IS HIS PRISONER WHEN SUDDENLY—!!
LOOK! THE WHITE BUFFALO—COMING FROM THE SACRED BURIAL GROVE!
SCATTER! IT'S CHARGIN' US!!
Reg. U. S. Pat. Off.: Copyright, 1941, by The Chicago Tribune.
AH! YOU HAVE SLAIN THE WHITE BUFFALO! WITH ITS SACRED WHITE SKIN I CAN UNITE EVERY SHAWNEE IN A GREAT SUCCESSFUL WARPATH AND DESTROY YOUR PEOPLE!!
WAL, JUS' TRY AN' GET IT!!
WOW! HE'LL BE SLEEPIN' FOR QUITE AWHILE!
PLEASE! DON'T KILL HIM! IT WAS HIS FAULT, BUT HE'S MY HUSBAND AND I LOVE HIM!
WHY, HON, I'D NEVER DO THET—HE'S DEFENSLESS AN' BESIDES ...YOU KINDA SEEM TO LIKE THIS REDSKIN! NOW RELAX AN' I'LL SKIN THIS BUFFALO.....
THANKS AGAIN FOR SAVING HIS LIFE, AND-
HUSH, CHILD—YOUR HELDIN' ME ESCAPE EVENS US UP. WHEN THE CHIEF WAKES UP, TELL HIM I'VE SWAPPED HIM A LOVIN' WIFE FOR A WHITE BUFFALO SKIN!
AN' ALSO TELL HIM THERE'LL NEVER BE A SUCCESSFUL WAR ON THOSE WHITES IN KENTUCKY! GOOD-BYE!

STREAMER KELLY
by JACK RYAN
STREAMER CAPTURES ONE OF THE STRANGERS RESPONSIBLE FOR THE FIRE . . . BUTCH'S PARTNER, MONKO, HAS MADE A GETAWAY. . . . . .
YEAH, TANNER, HERE, KNEW TOO MUCH ABOUT OUR RACKET. SO-WHEN HE TRIED TO QUIT, MONKO GOT ORDERS TO RUB HIM OUT!
SO, YOU BROKE INTO TANNER'S ROOM, TIED HIM UP AND PLANTED A TIME BOMB NEAR HIM!
I MANAGED TO KICK IT INTO ANOTHER ROOM BEFORE IT EXPLODED. IT'S A MIRACLE THAT I'M STILL ALIVE!
I GOT MIXED UP WITH THESE FELLOWS EIGHT MONTHS AGO WHEN I CAME TO THIS COUNTRY. THEY OFFERED ME A JOB
WHEN I FOUND OUT THEY WERE WHOLESALE ARSONISTS I TRIED TO QUIT BUT THEY SAID THE POLICE WERE LOOKING FOR ME!
I SUPPOSE THIS OTHER FELLOW, MONKO, RUNS THE OUTFIT.
NO, HE GETS HIS ORDERS FROM SOME-ONE HIGHER UP NOBODY'S EVER SEEN HIM BUT MONKO.
Reg. U. S. Pat. Off.: Copyright, 1941, by The Chicago Tribune.
THAT'S RIGHT. WE TOOK ORDERS FROM MONKO AND HE GOT HIS INSTRUCTIONS FROM THE BOSS.
A 'MYSTERY MAN', EH?
SAY! I WONDER WHERE GAEL DISAPPEARED
MEANWHILE, A FEW BLOCKS AWAY—
DON'T LOOK RIGHT NOW, MONKO, BUT SOMEONE IS FOLLOWING US!
GREAT SCOTT! IT'S THE GIRL WHO WAS SHOOTING AT US!!
FIRE FAX
ARTIFICIAL RESPIRATION (CONTINUED)
WITH ARMS HELD STRAIGHT SWING FORWARD SLOWLY SO THAT THE WEIGHT OF YOUR BODY IS GRADUALLY BROUGHT TO BEAR UPON THE PATIENT. THE SHOULDER SHOULD BE DIRECTLY OVER THE HEEL OF THE HAND AT THE END OF THE FORWARD SWING. DO NOT BEND YOUR ELBOWS. THIS OPERATION SHOULD TAKE ABOUT TWO SECONDS. (TO BE CONTINUED)

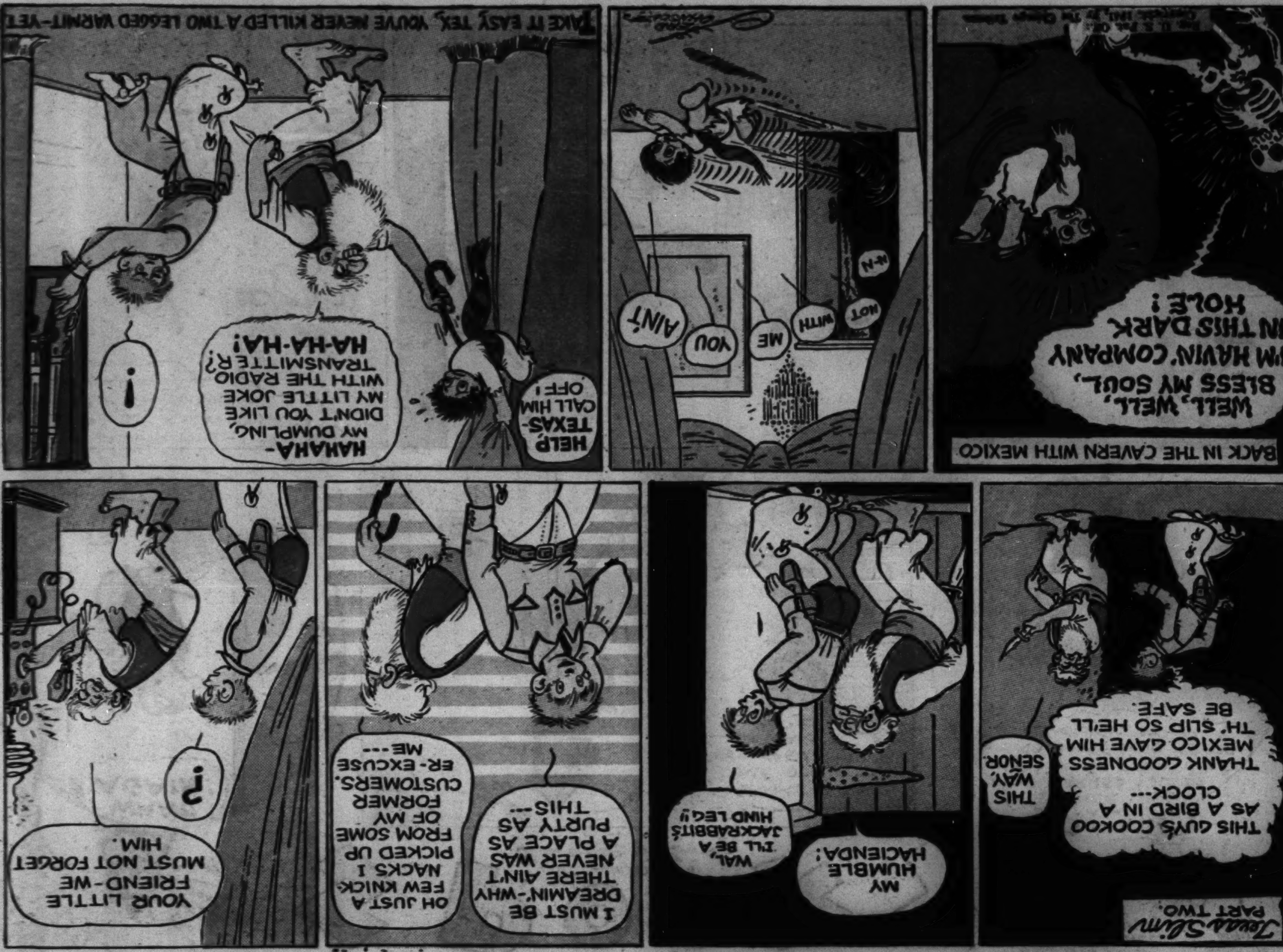
Texas Slim
PART TWO.
THIS GUY'S COOKOO AS A BIRD IN A CLOCK--- THANK GOODNESS MEXICO GAVE HIM TH' SLIP SO HE'LL BE SAFE.
THIS WAY, SEÑOR.
MY HUMBLE HACIENDA!
WAL, I'LL BE A JACKRABBIT'S HIND LEG!!
I MUST BE DREAMIN'-WHY THERE AIN'T NEVER WAS A PLACE AS PURTY AS THIS---
OH JUST A FEW KNICK-NACKS I PICKED UP FROM SOME OF MY FORMER CUSTOMERS. ER-EXCUSE ME---
YOUR LITTLE FRIEND-WE MUST NOT FORGET HIM.
?
BACK IN THE CAVERN WITH MEXICO
WELL, WELL, BLESS MY SOUL, I'M HAVIN' COMPANY IN THIS DARK HOLE!
Reg. U. S. Pat. Off.: Copyright, 1941, by The Chicago Tribune.
NOT
WITH
ME
YOU
AIN'T
N-N
HELP TEXAS-CALL HIM OFF!
HAHAHA- MY DUMPLING, DIDN'T YOU LIKE MY LITTLE JOKE WITH THE RADIO TRANSMITTER? HA-HA-HA!
!
TAKE IT EASY, TEX, YOU'VE NEVER KILLED A TWO LEGGED VARMIT-YET

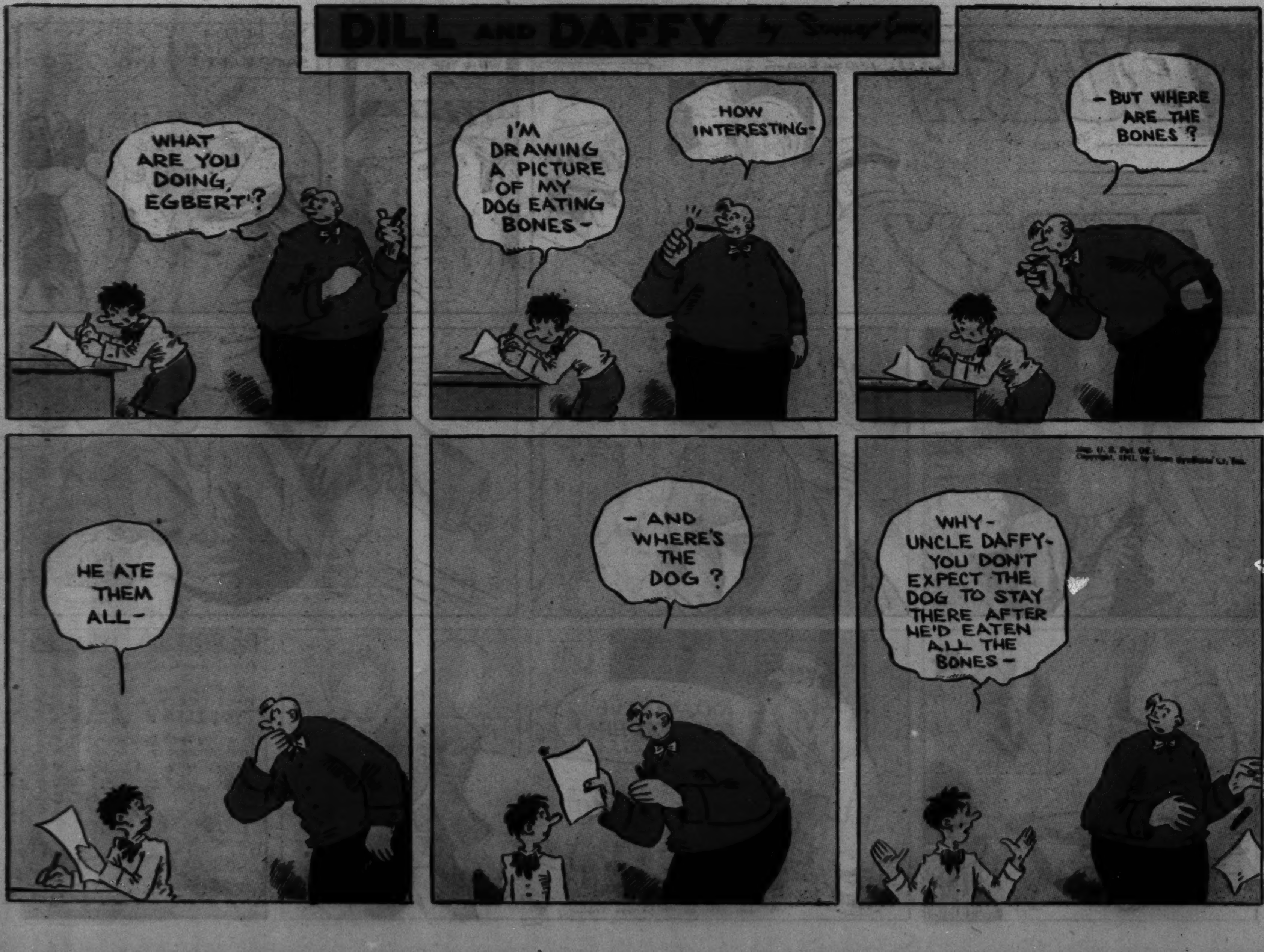
DILL AND DAFFY
WHAT ARE YOU DOING, EGBERT?
I'M DRAWING A PICTURE OF MY DOG EATING BONES-
HOW INTERESTING-
-BUT WHERE ARE THE BONES?
HE ATE THEM ALL-
-AND WHERE'S THE DOG?
WHY-UNCLE DAFFY-YOU DON'T EXPECT THE DOG TO STAY THERE AFTER HE'D EATEN ALL THE BONES-

HY SCORE
SECRET AGENT
ALEXANDER GRAHAM BELL INVENTOR OF THE Telephone
CUT-OUT STAMPS
Wild Bill HICKOK TRAPPER & SCOUT
HY AND THE OLD DRUGGIST'S NIECE, WOUNDED BY THE SPY RING GUARDS, PULLED A DISAPPEARING ACT BEFORE THEIR WOULD-BE CAPTURERS COULD CORNER THEM—THIS IS HOW THEY DID IT— ...HY DRAGGED THE GIRL THRU THE TALL GRASS UNTIL HE REACHED THE EDGE OF A CLIFF.
...AS THE GUARDS CLOSED IN, HY TOOK THE GIRL IN HIS ARMS AND JUMPED INTO THE GORGE BELOW... THERE WAS NOTHING ELSE HE COULD DO
...WITH HIS ONE FREE ARM, HY STRUGGLED TO REACH THE SURFACE.
...THEN SWAM TOWARDS THE FALLS, HOLDING ON TIGHT TO THE WOUNDED GIRL BESIDE HIM.
...A LEDGE IN BACK OF THE THUNDEROUS WATERS AFFORDED COMPARATIVE SAFETY AND THE CHANCE TO THINK OUT FURTHER MOVES.
Copyright 1948, by The Chicago Tribune.
HY REALIZES THE GIRL IS BADLY HURT AND NEEDS IMMEDIATE ATTENTION. HE MUST GET A MESSAGE THRU AND GET IT THRU FAST, TO SAVE THIS GIRL'S LIFE AND ALSO TO EFFECT THE SPY'S ROUNDUP. BUT, HE IS VERY TIRED AND FINDS IT HARD TO THINK.
...HOWEVER, HE REASONS THAT SINCE THIS PLACE IS A SPY HEADQUARTERS IT MUST HAVE COMMUNICATIONS —A TELEPHONE—IT MUST HAVE A PHONE AND 'PHONES MUST HAVE WIRES!'
LEAVING THE GIRL SHELTERED BY THE FALLS, HY STUMBLES UP THE LEDGE, UNSEEN BY THE GUARDS, AND SEARCHES FRANTICALLY UNTIL HE SEES THE WIRE...
...HE SEPARATES THE TWO STRANDS, PEELS OFF THE INSULATION, THEN TOUCHES BOTH BARE WIRES WITH HIS KNIFE, CAUSING A SHORT, SAME AS WHEN THE RECEIVER IS LIFTED...
...THE SHORT IN TURN FLASHES A LIGHT IN THE CENTRAL OFFICE
NUMBER, PLEASE? ...HELLO, NUMBER, PLEASE!
SOME WISE GUY IS TRYING TO PULL OFF A JOKE!!
...BETTER CALL THE SUPERVISOR—THAT'S NO JOKE! ...LOOK! THOSE FLASHES GO ON WITH DELIBERATE REGULARITY, SOME ARE SHORT—SOME LONG ...LIKE DOTS AND DASHES!
THE ROUND UP...

KIT CABOT
FOR GOOD REASONS I WANT TO FIND OUT JUST HOW EVAN DUNN FEELS ABOUT BLONDES VERSUS BRUNETTES RIGHT NOW. SO YOU DREAMIES PRETEND YOU BOTH GOTTA BE RESCUED...
GIVE A GOOD LOUD YELL!
HELP!! I GOTTA CRAMP!
SOMETHING PHONY GOES ON!
GOLLY! GLAMORPUSS CERTAINLY CAN MAKE THE WATER BOIL!
WONDER WHICH OF US HE'LL SAVE FIRST?
COLOR KIT IN HER BOLIVIAN COSTUME!
!
THAT'S IT! HOLD ON TO MY HAIR, YOU WATER-RATZIS AND I'LL TOW YOU IN VIA THE BREAST STROKE!
DOUBLE SHUCKS! I STILL DON'T KNOW WHETHER TO CAST A BLONDE OR A BRUNETTE OPPOSITE HIM IN THAT MEDIUM-SIZED EPIC WE'RE GONNA DO NEXT MONTH... ALL ON ACCOUNT HE RESCUED YOU BOTH AT ONCE!
Copyright, 1948, by The Chicago Tribune.

BUSH BERRY
BY EVANS KITCHEL
AFTER THE WINNING GAME,
AND ONE OF HIS THUGS ENCOUNTER BUSH AND ALPHA—
I SAID SCRAM, TOOTS!
I GOT WORLD SERIES BUSINESS WITH THE KID— SCRAM!
YOU HO'D WHUT THE BOSS SAID, BABE.
HEY— YOU!
TAKE YOUR HANDS OFF HER!!
OH— YEAH?
YEAH
KID, YOU'VE KILLED HIM!
BASEBALL SLANG
BY Bush Berry
WE CALL THE THIRD BASE COACH A "YODELER"—
IF YOU'RE FAST ENOUGH TO BEAT OUT A LOT OF INFIELD HITS, WE'LL CALL YOU A "LEG HITTER."

SPOOKY
THE UNDERDOG BY Fenwick Flooky
BE COMIN ROUND THE MOUNTAIN
WHEN COME—
WHAT AGAIN!
SPOOKY— COME DOWN FROM THERE THIS INSTANT!
AMAPOULTICE DA-DA DUM DUM
HOW D'YA KNOW THAT BIRD TRAVELS IN HIGH SOCIETY?
HE'S IN WHO'S HOOT!
ALL SUMMER LONG I'VE WARNED YOU TO KEEP AWAY FROM THAT BIRD HOUSE, AND YOU'RE STILL AT IT!
I'M FED UP WITH THIS— I GOTTA DOPE OUT A WAY TO KEEP SPOOK FROM SWALLOWING THE SWALLOWS!
IDEA
GRRR

ROCKY
THE STONE-AGE KID
by FRANK ENGLI
THE PELICANS ARE SURE LEARNING FAST, MOM!
...I THINK BY NEXT WEEK WE'LL BE ABLE TO START MY PELICAN EXPRESS SERVICE BETWEEN THE VILLAGES...
OH, THAT'S GRAND!
BUT THERE IS JUST ONE THING THAT WORRIES ME, ROCKY, MY BOY!
WHAT'S THAT, MOM?
WELL... AREN'T YOU AFRAID THE PELICANS WILL SWALLOW SOME OF THOSE THINGS THEY WILL HAVE TO CARRY?
WHY NO, MOM...
...YOU SEE, ALL PACKAGES HAVE TO BE LARGE ENOUGH SO THEY CAN'T BE GULPED DOWN... AND ANOTHER THING...
...EVERY PACKAGE HAS TO BE DABBED WITH SOME OF THIS STUFF OTHERWISE THE PELICANS WON'T TAKE IT! I'LL SHOW YOU....
?
SEE, HE WON'T HAVE ANYTHING TO DO WITH THE COCONUT...
?
...BUT WHEN I PUT SOME OF THIS ON, IT WILL BE A DIFFERENT STORY...
SAY... WHAT ON EARTH IS THAT STUFF?
JUST PLAIN FISH OIL!

MR. EX
BACK TO THE CIRCUS AS DR. SMITH, FOR AN INTERVIEW WITH THE GIANT... HOPE THAT THOSE QUOTATIONS ABOUT THE SEA ARE BEGINNING TO PREY ON HIS CONSCIENCE!
IN AN EFFORT TO GET THE GIANT TO CONFESS AND PROVE THE BOY INNOCENT—MR. EX TRIES THE POWER OF SUGGESTION..
"WATER, WATER, EVERYWHERE!"... MANY OF THE BRAVE ARE ASLEEP IN THE DEEP!! COULD THESE HAVE ANYTHING TO DO WITH MY THROWING THAT KID INTO THE RIVER? HE MUST HAVE DROWNED... I BETTER PACK UP AND SCRAM BEFORE I GO NUTS!
I CAN'T UNDERSTAND IT... BIGG PACKED UP... QUIT HIS JOB AND LEFT TOWN... HE'S HEADED FOR THE BOSTON BOAT!
I DIDN'T ANTICIPATE THE GIANT RUNNING OUT ON ME... THE BOY HAS TO BE CLEARED OF THAT ROBBERY CHARGE... THE POLICE ARE LOOKING FOR HIM BUT HE'S HIDING OUT AT THE HOTEL UNDER MY NAME... HOPE I CAN CATCH THAT BOAT!
YES SIR! JUST TIME TO MAKE IT... THE BOAT LEAVES IN A FEW MINUTES!
MR. BIGG... I BELIEVE?
YOU! DOC SMITH. WHY!... WHAT YOU DOIN' HERE? I KNOW! YOU MUST BE A COP...
YOU'RE AFTER ME... WHY I'LL... I'LL...!
AFTER YOU? FOR WHAT? GUILTY CONSCIENCE ABOUT SOME-THING?
YOU MUST BE THE ONE THAT'S BEEN DRIVIN' ME SCREWY WITH THOSE NOTES... IT MUST BE YOU... WHO ELSE COULD IT BE?
HAS MR. EX FINALLY BITTEN OFF MORE THAN HE CAN CHEW?... CONTINUED...

WORLD'S GREATEST PARADE OF FUN

Chicago Sunday Tribune
WORLD'S GREATEST NEWSPAPER
SEPTEMBER 7, 1941

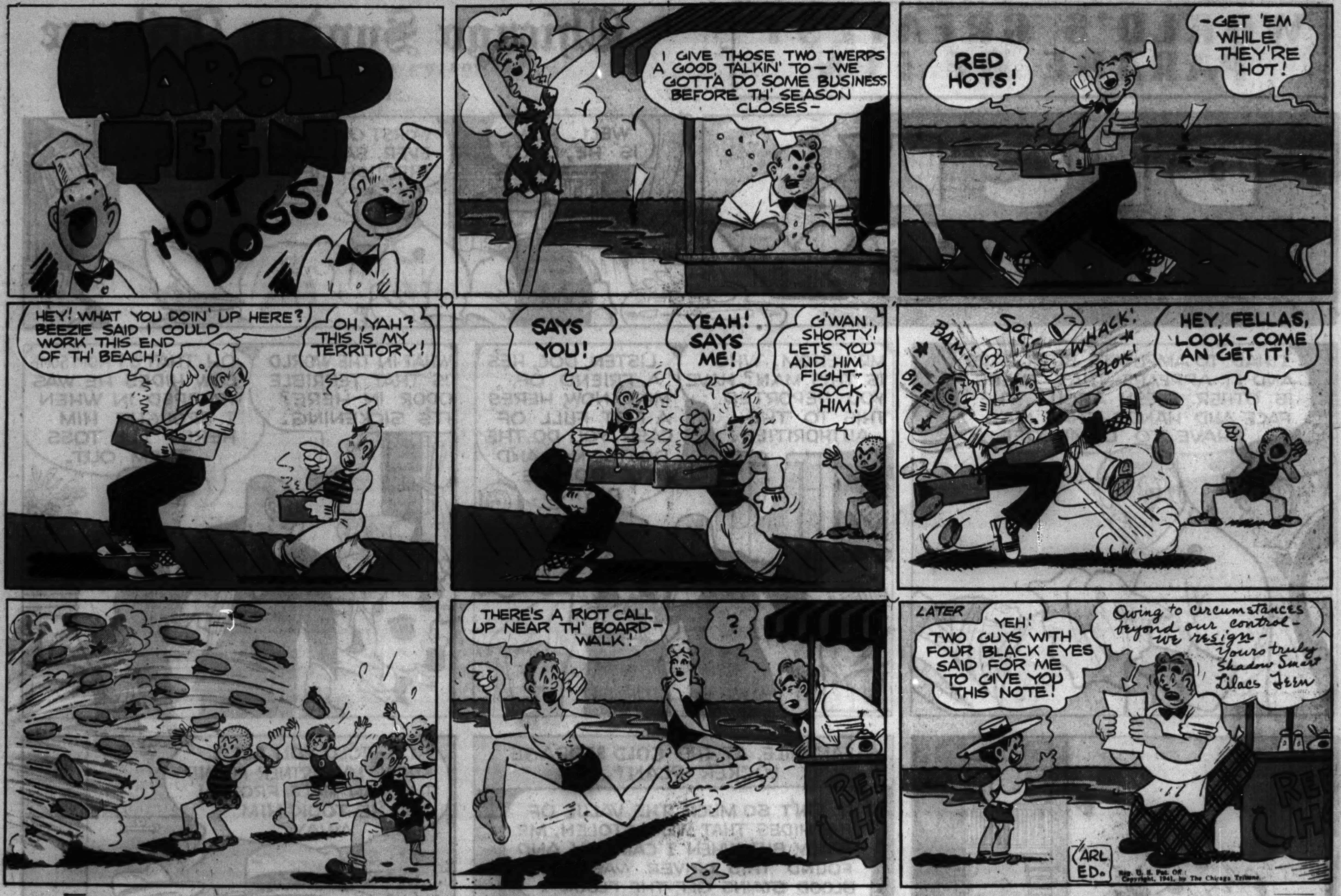
HAROLD TEEN
HOT DOGS!
I GIVE THOSE TWO TWERPS A GOOD TALKIN' TO — WE GOTTA DO SOME BUSINESS BEFORE TH' SEASON CLOSES —
RED HOTS!
— GET 'EM WHILE THEY'RE HOT!
HEY! WHAT YOU DOIN' UP HERE? BEEZIE SAID I COULD WORK THIS END OF TH' BEACH!
OH, YAH? THIS IS MY TERRITORY!
SAYS YOU!
YEAH! SAYS ME!
G'WAN, SHORTY! LETS YOU AND HIM FIGHT — SOCK HIM!
BAM! SOC WHACK! BIF PLOK!
HEY, FELLAS, LOOK — COME AN GET IT!
THERE'S A RIOT CALL UP NEAR TH' BOARD-WALK!
?
LATER
YEH! TWO GUYS WITH FOUR BLACK EYES SAID FOR ME TO GIVE YOU THIS NOTE!
Owing to circumstances beyond our control — we resign — Yours truly Shadow Smart Lilacs Teen
CARL ED.
Reg. U. S. Pat. Off.: Copyright, 1941, by The Chicago Tribune.

SWEENEY & SON
THIS CAMP FOR SALE
by Posen
YES, THE SEASON IS OVER AND WE'RE GOING BACK TO TOWN —
THIS CAMP FOR SALE
ME COME FROM DESERT COUNTRY — ME LIKE WHITE MAN'S CAMP — ME LIKE STAY HERE —
YOU MEAN YOU WANT TO BUY THIS CAMP?
ME GOT PLENTY LAND, PLENTY OIL IN MY COUNTRY — ME LIKE-UM SWAP!
YOU'VE GOT PLENTY LAND, WITH PLENTY OIL ON IT, HEY? — H'M — I'VE ALWAYS WANTED TO GET OUT TO THAT DESERT COUNTRY —
WHITE MAN WANT SWAP-UM CAMP FOR MY LAND?
OKAY! IT'S A DEAL!!
YOUR FATHER IS PLAYING ONE OF HIS HUNCHES AGAIN!
WE'LL SIGN THE PAPERS AT MY LAWYERS TO-MORROW — YOU CAN STAY OVER WITH US TO-NIGHT —
THIS IS YOUR BEDROOM — HERE'S WHERE YOU SLEEP —
ME SLEEP HERE?
THIS IS OUR BIG OPPORTUNITY, MA — THOSE INDIANS IN THE OIL COUNTRY ARE ROLLING IN WEALTH — JUST A MINUTE — I'LL GO IN TO SEE IF HE'S COMFORTABLY SETTLED FOR THE NIGHT —
?

GETTIN'
SWEATIN' —
BILL $30.
WEEPIN'
KEEPIN'.

Rich in PROTECTIVE FOOD VALUES!
Contains Many Important MILK SOLIDS! VITAMINS!
DARI-RICH
NOURISHES AS IT REFRESHES
CHOCOLATE FLAVORED Dairy DRINK
ORDER FROM YOUR FOODSTORE OR MILKMAN
TUNE IN EVERY SATURDAY MORNING
CBS COAST TO COAST
SEE LOCAL PAPERS FOR TIME
BOWMAN DAIRY CO.
Pinehurst Farms, Rockford
A. & S. Dairy, Inc., Sterling
Downing Bros. Dairy Co., Rock Island
Illinois Valley Ice Cream Co., Streator & Ottawa

Chicago Sunday Tribune. THE WORLD'S GREATEST NEWSPAPER
SEPTEMBER 7, 1941

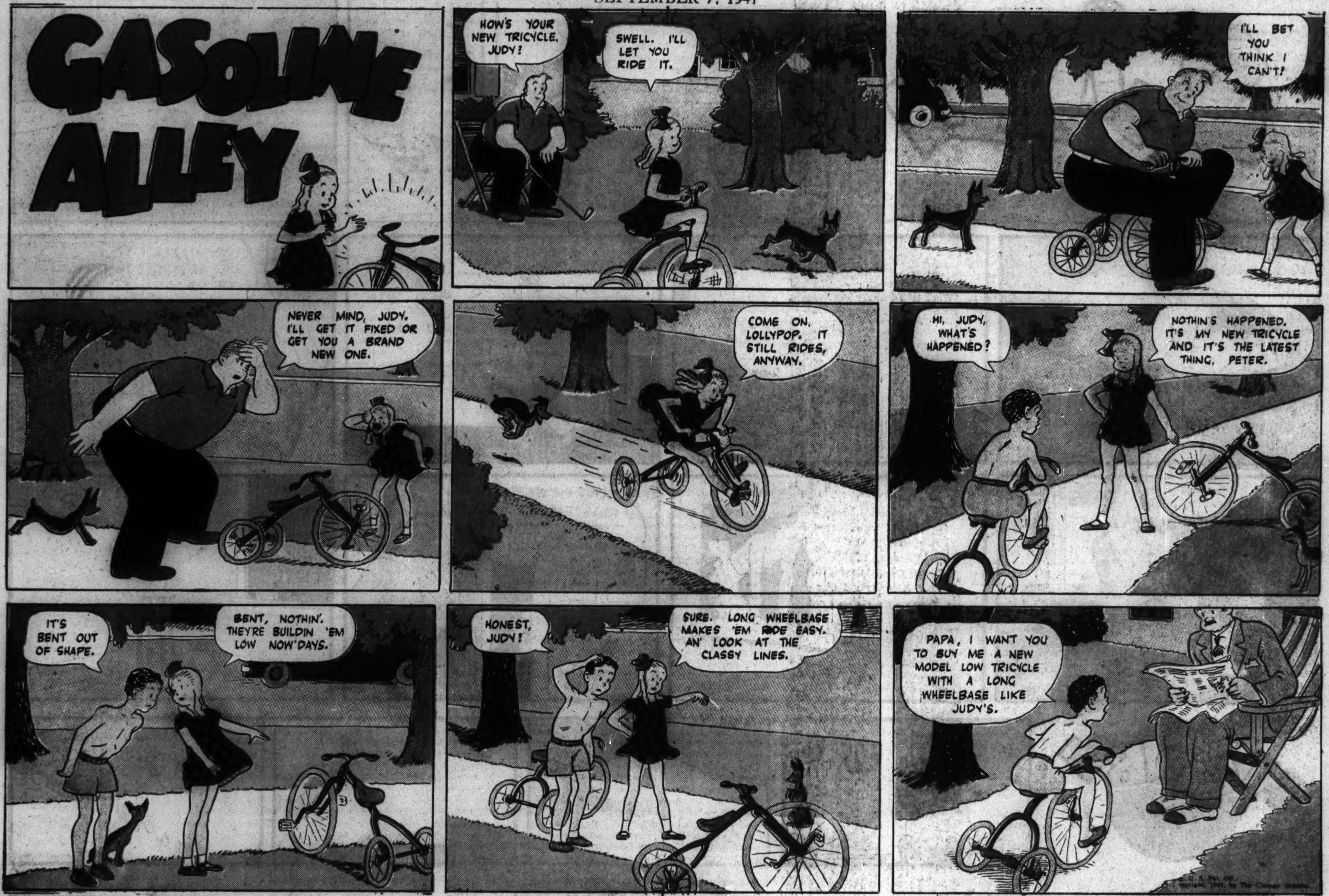

[ADVERTISEMENT] [ADVERTISEMENT]

Herby
by Berndt
OH MY MOTHER'S LITTLE DARLING IS GOING TO LOOK SPIC AND SPAN !!
HAPPY ARE WE - TRA, LA, LA, LA
DEEDLE - DEEDLE DEEDLE - DEE
GOOD MORNING, HERBY
GOOD MORNING, OFFICER BARNEY
SEPT. 7
GOING TO SCHOOL, EH ?
YETH THIR! I'M GOING TO STUDY HARD AGAIN !!
OH, TO GET GOOD MARKS, EH ?-- THAT'S FINE !!
I'LL BE THE THMARTEST ONE IN THE CLASS, I BETCHA
MY MAMA WILL BE PROUD OF ME
YES, JOHNNY, THAT WILL BE YOUR SEAT. AND---
AWK!
SO! I WAS WARNED ABOUT SOME BAD BOYS WHO WOULD BE IN MY CLASS -- AND HERE COMES ONE WHO'S BEING ESCORTED BY A POLICEMAN!
HE'S PROBABLY THE RING LEADER -- WELL, JUST WAIT TILL HE STEPS IN HERE
?
?
?
HERBY
I love
I love my teacher
Reg. U. S. Pat. Off.
Copyright, 1941, by The Chicago Tribune.

LITTLE JOE
AH, ZIS REMIND ME OF ZE SO BEAUTIFUL STORY OF ANDROCLES, ZE ROMAN SLAVE, WHO PULL OUT ZE THORN FROM ZE LION'S FOOT--AND EVER AFTER ZEY ARE FRIENDS-
GEE! IS THAT A TRUE STORY?
AH, YES! I READ ZAT STORY EEN LATIN WHEN I WAS ONLY A LEETLE BOY LIKE YOU-
I DIDN'T KNOW YOU COULD READ LATIN--
ME? READ LATIN? HO! HO! WHY, I-----
WAH!
SAY! IF THAT WAS A TRUE STORY WHY ISN'T TH' BEAR YOUR PAL?
ZAT---I--- PUFF--PUFF-- DO NOT-- PUFF-- KNOW---
I WAS ALWAYS ROTTEN EEN LATIN- PERHAPS ZAT STORY END DEEFERENTLY FROM WHAT I THEENK!
PUFF--PUFF--- OR MAYBE ZIS STUPID BEAR-- ---PUFF---PUFF-- HAVE NEVAIR READ ZAT STORY---
Reg. U. S. Pat. Off.
Copyright, 1941, by News Syndicate Co. Inc.
LEFFINGWELL-5

Chicago Sunday Tribune. THE WORLD'S GREATEST NEWSPAPER
SEPTEMBER 7, 1941

Advertisement

Copyright 1941, Pepsi-Cola Company

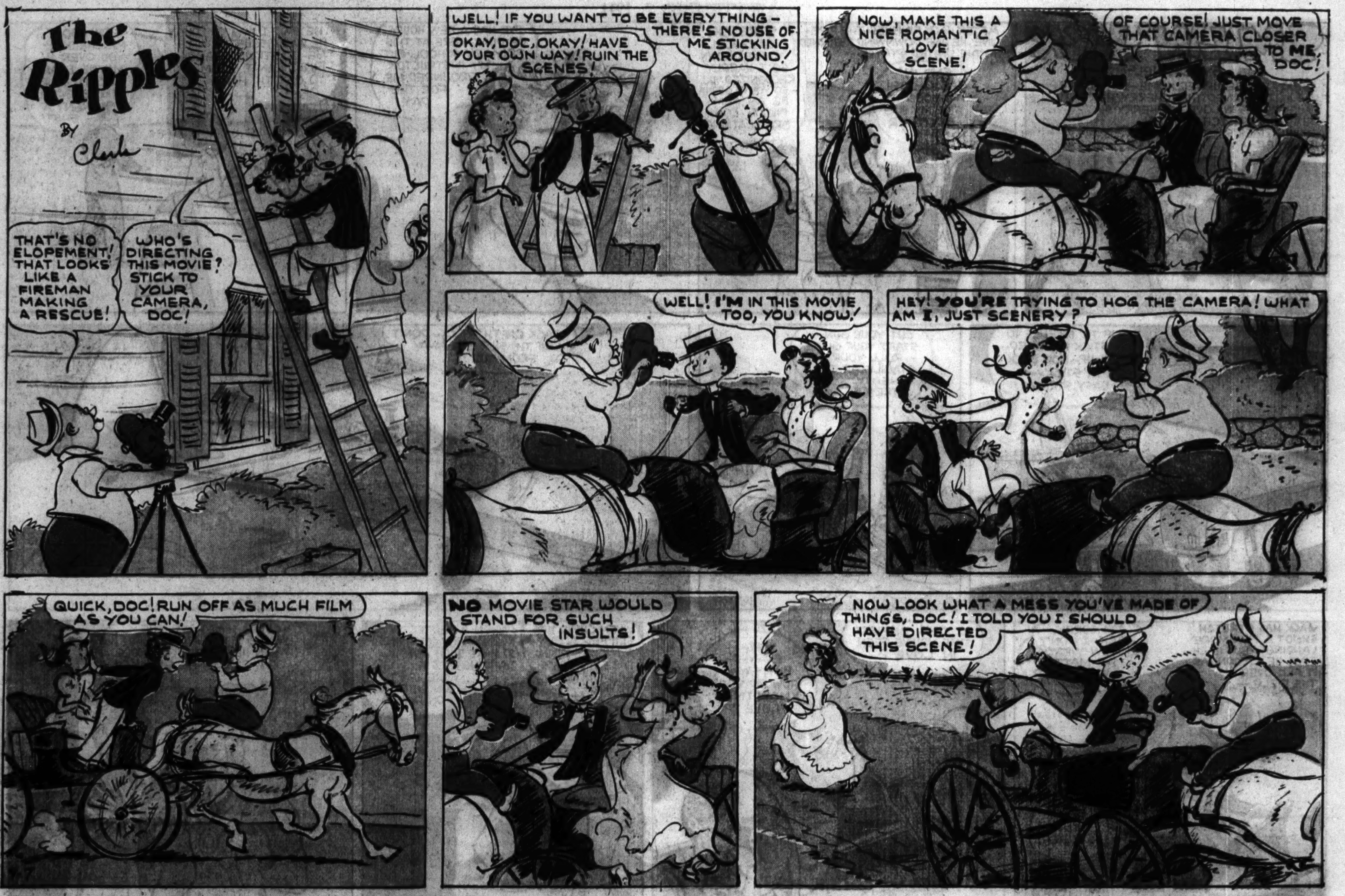
The Ripples
By Clark
THAT'S NO ELOPEMENT! THAT LOOKS LIKE A FIREMAN MAKING A RESCUE!
WHO'S DIRECTING THIS MOVIE? STICK TO YOUR CAMERA, DOC!
WELL! IF YOU WANT TO BE EVERYTHING - THERE'S NO USE OF ME STICKING AROUND!
OKAY, DOC, OKAY! HAVE YOUR OWN WAY! RUIN THE SCENES!
NOW, MAKE THIS A NICE ROMANTIC LOVE SCENE!
OF COURSE! JUST MOVE THAT CAMERA CLOSER TO ME, DOC!
WELL! I'M IN THIS MOVIE TOO, YOU KNOW!
HEY! YOU'RE TRYING TO HOG THE CAMERA! WHAT AM I, JUST SCENERY?
QUICK, DOC! RUN OFF AS MUCH FILM AS YOU CAN!
NO MOVIE STAR WOULD STAND FOR SUCH INSULTS!
NOW LOOK WHAT A MESS YOU'VE MADE OF THINGS, DOC! I TOLD YOU I SHOULD HAVE DIRECTED THIS SCENE!

SMOKEY STOVER
WIND SOCKED BY BILL HOLMAN BALLOONATIC
ZACK
DUKE
WAIT'LL YOU GET WIND OF MY BLAZE BUSTING IDEA, CHIEF - IT'LL REVOLUTIONIZE FIRE-FIGHTING!
OKAY - COME DOWN FROM THE CLOUDS AND WISE ME UP - WHAT'S THAT THING?
GARDEN P'S
IT'S A PARACHUTE - I BOUGHT IT FROM FALLEN ARCHIE, THE EX-PILOT - IT'S BEEN KICKIN AROUND HIS HOUSE FOO YEARS!
BUT WHAT GOOD'S A PARACHUTE AROUND A FIRE-HOUSE?
LIGHT PLANT
POWER DIVE
WIND PIPE
SIMPLE, BOSS - JUST HANG ONE OF THESE ON YOU - LEAP FROM A BURNING BUILDING AND FLOAT SAFELY TO EARTH!
BOY - SOUNDS LIKE A GREAT IDEA - I'M GOING UP ON THE ROOF AND CHUTE THE WORKS!
JOY STIX
NOTHING LIKE THE TOP OF A 20-STORY BUILDING TO GIVE A PARACHUTE A REAL TEST!
3 PINT LANDING
EEK
AL T TUDE
BONK!
SOS
L-LEAPING AIR LOOMS - WH-WHAT WAS THE MATTER?
MOTHS!
CABIN PLANE
Foomous Families NO. 96
BREEZE OVER AND MEET THE AIR TO THE FANDANGLE FORTUNE
WHO MADE A MINT OF MAZUMA MANUFACTURING ALL THE SALES PEOPLE TAKE THE WIND OUT OF.

BRENDA STARR REPORTER
By Dale Messick
HERE, TORNADO!.... COME MEET BRENDA
WOOF WOOF
OH! ISN'T HE CUTE?
LOOK AT HIM TAKE TO YOU, BRENDA!
HELLO, TORNADO! WHAT AN OUTLANDISH NAME FOR SUCH A LITTLE DOG!
I'M GONNA LIKE IT HERE
I WANTED A BIG DOG BUT, AS YOU KNOW THERE'RE FIVE OF US GIRLS AT HOME........ COUNTING MAMA... OH! HERE'S A PICTURE OF US.......
IS THAT BY ANY CHANCE UNCLE GEORGE IN THE MIDDLE?
YES, THAT'S PAPA...
NO WONDER I'M A RUNT LIVIN' WITH THAT FAMILY
9-7-41
...PAPA SAID IF WE HAD TO HAVE PETS, THEY'D HAVE TO BE SMALL..... BECAUSE HE HAD A HARD ENOUGH TIME FEEDING HIS LITTLE FAMILY........
....THEY NEVER HAD ANY TABLE SCRAPS
TEE HEE! HERE'S AN OLD SNAPSHOT OF YOU, BRENDA WHEN YOU WERE TWELVE YEARS OLD.....REMEMBER?
HERE'S TORNADO'S LEASH....I'LL GET DRESSED AND TAKE HIM SHOPPING WITH ME
BUT THIS TIME IT ISN'T A HAT BRENDA'S SHOPPING FOR.......
A DOZEN CANS OF....
MY GOODNESS, MISS STARR, STOCKING UP FOR A HARD WINTER?
JUST AN AFTERNOON SNACK
BUT AS BRENDA STARTS HOME LOADED DOWN WITH GROCERIES....
IT'S FATE
Copyright, 1941, by The Chicago Tribune
TO BE CONTINUED

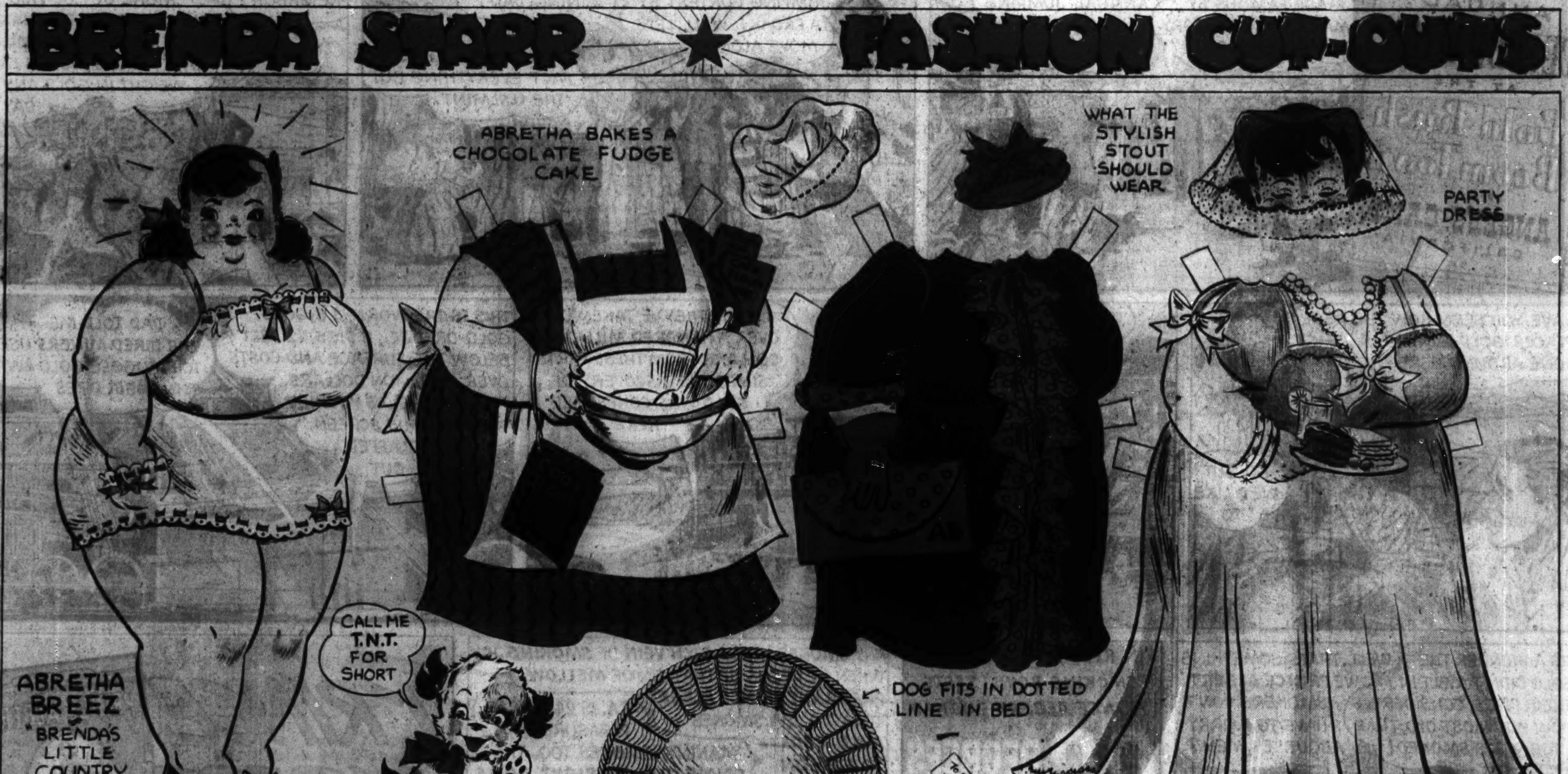
BRENDA STARR FASHION CUT-OUTS
ABRETHA BAKES A CHOCOLATE FUDGE CAKE
WHAT THE STYLISH STOUT SHOULD WEAR
PARTY DRESS
CALL ME T.N.T. FOR SHORT
ABRETHA BREEZ "BRENDA'S LITTLE COUNTRY COUSIN"
TORNADO
DOG FITS IN DOTTED LINE IN BED
Dale Messick
Copyright, 1941, by The Chicago Tribune.

Chicago Sunday Tribune. THE WORLD'S GREATEST NEWSPAPER
SEPTEMBER 7, 1941

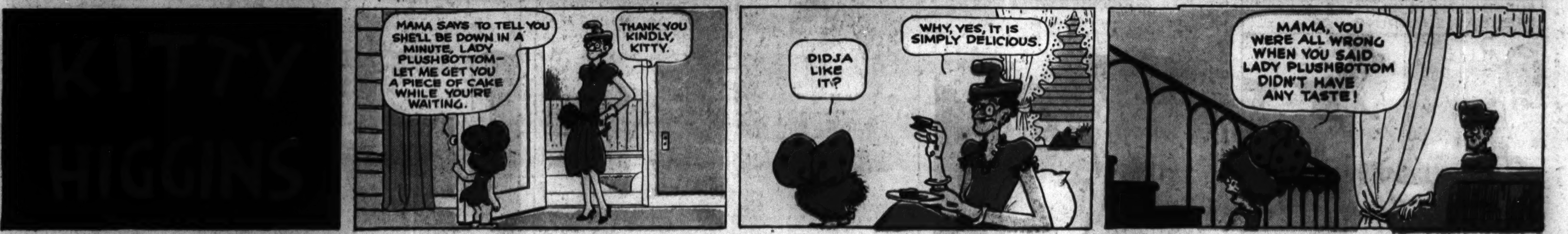

Advertisement Advertisement

Little Orphan Annie
UGH! YOU TAKE THIS MESSAGE TO UTE PASS-GIVE TO TELEGRAPH MAN-GO SWIFTLY--- BUT LET NO ONE SEE YOU GO-
YES, OH GREAT CHIEF!
WELL, FORTY-FOUR JOHN---IT WON'T BE LONG NOW---WITH OUR BOYS READY TO MOVE IN, THE CHIEF HERE AND I'LL DO OUR JOB INSIDE THE MINE--WISH ME LUCK-
YOU'LL NEED PLENTY LUCK, OLIVER---TAKE KEER OF YOURSELF, OLD FRIEND-
LOOK, BOSS-HERE COMES OLD MANE IN TH' FACE-WANT ME TO TAKE HIM AROUND TH' MINE SAME AS BEFORE?
NO-LET THREE-SPOT GO WITH 'EM-HEY, YOU!
WHATCHA WANT, BOSS?
AH, IT IS MOST KIND OF YOU TO GUIDE US THROUGH THIS LABYRINTH-
SA-A-AY--AIN'T I MET YOU SOME PLACE BEFORE?
THAT IS DOUBTFUL--MY RESEARCHES HAVE FORCED ME TO LEAD A RETIRING AND SECLUDED LIFE-
YEAH? "PROFESSOR," EH? JASPER JONES---WAIT A MINUTE-YOUR VOICE---BUILD---THAT BALD HEAD---
OH-OH! NOW I GOT IT--OLIVER WARBUCKS! CHEE! TH' BOSS SUTTINLY WILL BE HAPPY TO SEE YOU! GET YER HANDS UP!
WHAT A BASEBALL PITCHER YOU'D MAKE-IS HE DEAD?
UNFORTUNATELY, HE IS ONLY STUNNED------SO FAR-
WHEW! ARE WE IN A JAM NOW!
YES--WE MUST GET CONTROL OF THAT SWITCH-AND KEEP CONTROL, OR THEY'LL BE ABLE TO BLOW OUT THAT DAM AND FLOOD THIS MINE---IT WON'T BE LONG--THAT TELEGRAM WILL BRING OUR BOYS BY MORNING---
NOT FOR NOTHING WAS I TAUGHT TO RUN SWIFTLY AS THE DEER, AS SILENTLY AND UNSEEN AS THE FOX--OOF!
HAROLD GRAY
ONE O' THEM SNEAKY YOUNG BUCKS--HEADIN' STRAIGHT FOR UTE PASS-NO INJUN'D BE RUNNIN' THAT FAST UNLESS HE WAS UP TO NO GOOD-
YEAH! HE WAS ON HIS WAY TO SEND A TELEGRAM--WOW! LUCKY FOR SCUTTLE WE STOPPED THIS ONE-

Maw Green

TCH! TCH! OI HAVE JUST ENOUGH MONEY TO PAY THE BILL FOR ME DINNER--
--BUT THERE'LL BE NOTHING LEFT OVER FOR A TIP FOR YOU--
AHEM--
JUST LET ME ADD UP THAT BILL AGAIN, MADAM--
HAROLD GRAY

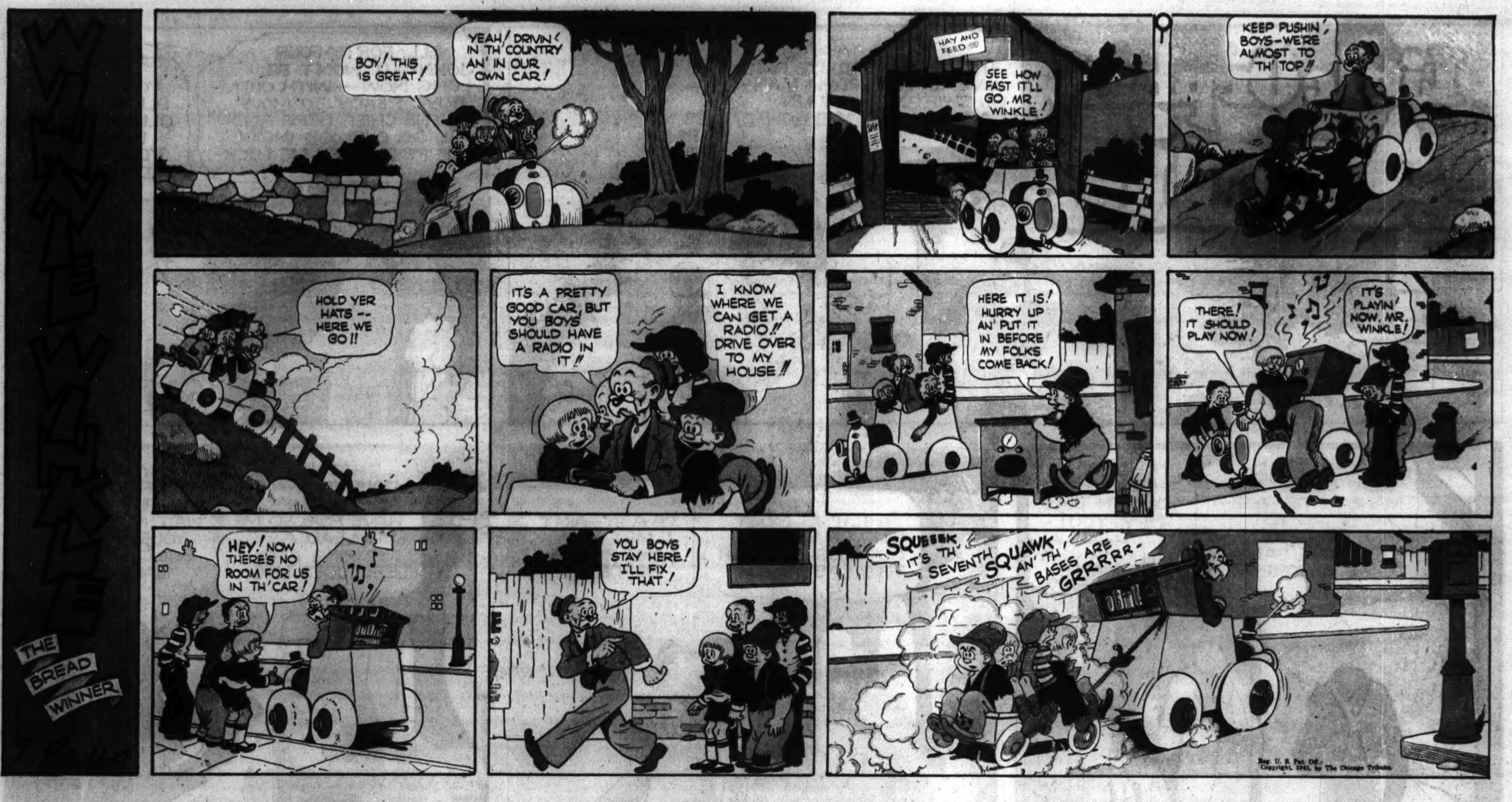
THE BREAD WINNER
BOY! THIS IS GREAT!
YEAH! DRIVIN' IN TH' COUNTRY AN' IN OUR OWN CAR!
HAY AND FEED
SEE HOW FAST IT'LL GO, MR. WINKLE!
KEEP PUSHIN' BOYS—WE'RE ALMOST TO TH' TOP!
HOLD YER HATS—HERE WE GO!!
IT'S A PRETTY GOOD CAR, BUT YOU BOYS SHOULD HAVE A RADIO IN IT!!
I KNOW WHERE WE CAN GET A RADIO!! DRIVE OVER TO MY HOUSE!!
HERE IT IS! HURRY UP AN' PUT IT IN BEFORE MY FOLKS COME BACK!
THERE! IT SHOULD PLAY NOW!
IT'S PLAYIN' NOW, MR. WINKLE!
HEY! NOW THERE'S NO ROOM FOR US IN TH' CAR!
YOU BOYS STAY HERE! I'LL FIX THAT!
SQUEEEK IT'S TH' SEVENTH SQUAWK AN' TH' BASES ARE GRRRRR-

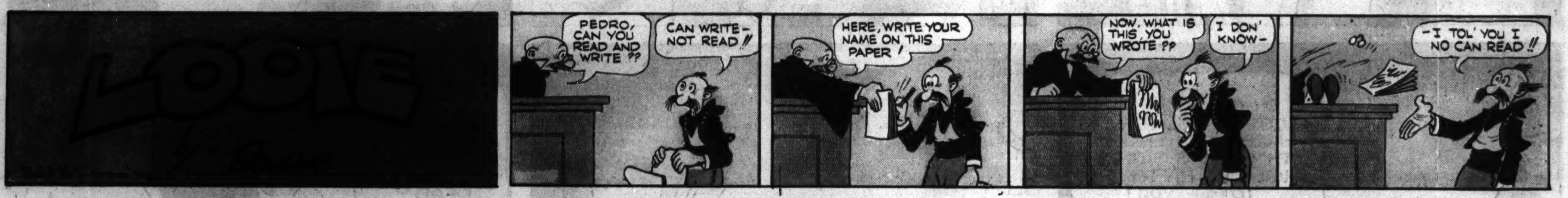
PEDRO, CAN YOU READ AND WRITE ??
CAN WRITE—NOT READ !!
HERE, WRITE YOUR NAME ON THIS PAPER!
NOW, WHAT IS THIS, YOU WROTE ??
I DON' KNOW—
—I TOL' YOU I NO CAN READ !!

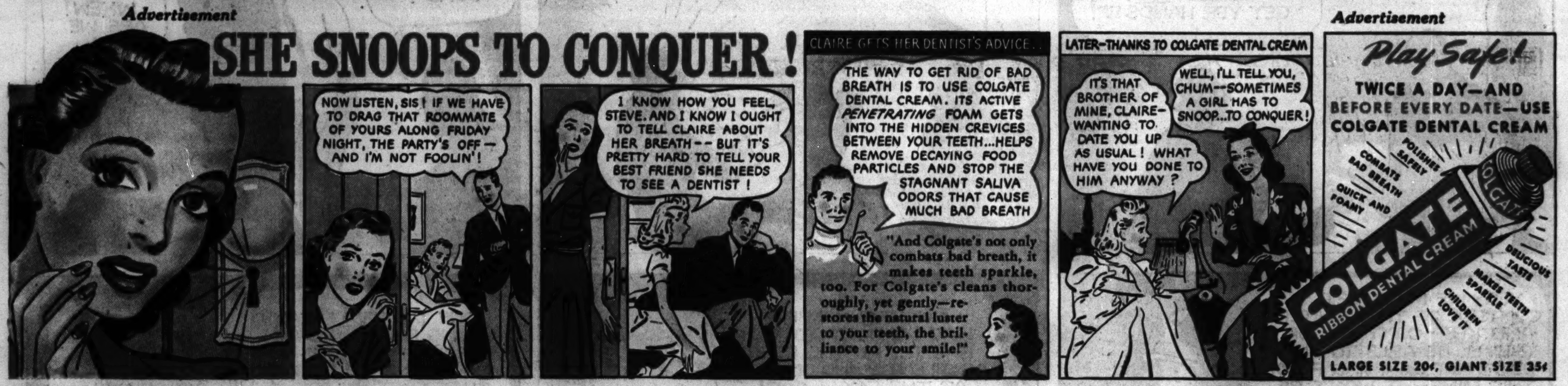
Advertisement
SHE SNOOPS TO CONQUER!
NOW LISTEN, SIS! IF WE HAVE TO DRAG THAT ROOMMATE OF YOURS ALONG FRIDAY NIGHT, THE PARTY'S OFF—AND I'M NOT FOOLIN'!
I KNOW HOW YOU FEEL, STEVE. AND I KNOW I OUGHT TO TELL CLAIRE ABOUT HER BREATH—BUT IT'S PRETTY HARD TO TELL YOUR BEST FRIEND SHE NEEDS TO SEE A DENTIST!
CLAIRE GETS HER DENTIST'S ADVICE...
THE WAY TO GET RID OF BAD BREATH IS TO USE COLGATE DENTAL CREAM. ITS ACTIVE PENETRATING FOAM GETS INTO THE HIDDEN CREVICES BETWEEN YOUR TEETH...HELPS REMOVE DECAYING FOOD PARTICLES AND STOP THE STAGNANT SALIVA ODORS THAT CAUSE MUCH BAD BREATH
"And Colgate's not only combats bad breath, it makes teeth sparkle, too. For Colgate's cleans thoroughly, yet gently—restores the natural luster to your teeth, the brilliance to your smile!"
LATER—THANKS TO COLGATE DENTAL CREAM
IT'S THAT BROTHER OF MINE, CLAIRE—WANTING TO DATE YOU UP AS USUAL! WHAT HAVE YOU DONE TO HIM ANYWAY?
WELL, I'LL TELL YOU, CHUM—SOMETIMES A GIRL HAS TO SNOOP...TO CONQUER!
Advertisement
Play Safe!
TWICE A DAY—AND BEFORE EVERY DATE—USE COLGATE DENTAL CREAM
POLISHES SAFELY
COMBATS BAD BREATH
QUICK AND FOAMY
DELICIOUS TASTE
MAKES TEETH SPARKLE
CHILDREN LOVE IT
COLGATE RIBBON DENTAL CREAM
LARGE SIZE 20¢, GIANT SIZE 35¢

Why Buy 2 Washday Soaps, When "Rayon-Safe" Super Suds Does EVERYTHING!
Rayon Experts Prove Super Suds Is "Rayon-Safe!"
FOUND! One washday soap that does the work of two! It's "Rayon-Safe" Super Suds, a go-gettin' washday soap for everything from grimy shirts to dainty rayons!
YOU'LL CHEER at the way Super Suds' big, rich dirt-tackling suds wash family clothes, sheets and towels snowy white and sweet-smelling as a June breeze. And how Super Suds' bountiful gentle suds wash dainty rayons, smart cottons, bright and fresh with safety! Super Suds does both kinds of wash.
AMERICA'S RAYON EXPERTS, Better Fabrics Testing Bureau and United States Testing Co., have hundreds of tests on record proving Super Suds is "Rayon-Safe"!
AND MILLIONS OF WOMEN KNOW Super Suds gets even Deep Down Dirt out of shirts, towels and play clothes without boiling and scrubbing like mad. Clothes come out of tub or machine shades whiter and brighter.
SAFE FOR WASHABLE COLORS, TOO. Yes, any color that's washable is safe in Super Suds.
A WHIZ IN YOUR DISHPAN. Wonderful grease-cutting suds that leave dishes, glassware sparkling! So buy the big blue box of Super Suds first thing tomorrow. It's "Rayon-Safe".
1. Test a small patch in plain water for colorfastness. If color runs, it's not washable.
2. Wash rayons separately by hand in lukewarm suds. Pour warm water over Super Suds. Add cold water to get lukewarm suds.
3. Do not soak rayons. Wash quickly and gently. Do not rub, wring or twist.
4. Rinse thoroughly, gently, in clean, lukewarm water. Roll in towel, but don't leave.
5. Use a moderate iron.
HERE'S HOW RAYON EXPERTS SAY TO WASH DAINTY RAYONS
SUPER SUDS GETS EVEN THE DEEP DOWN DIRT OUT OF SHEETS AND PILLOW SLIPS! WASHES EVERYTHING SHADES WHITER....
...BEST OF ALL, SUPER SUDS IS "RAYON-SAFE"! NO NEED TO BUY AN EXTRA SOAP FOR MY DAINTY RAYONS NOW!
CONCENTRATED Super Suds for WASHING CLOTHES AND DISHES
Super Suds is Quick For Dishes · · · Easy on Hands · · · Every Ounce Processed to Remove Sneezy Soap Dust!

THE GUMPS
WHEN BULL MOOSE REGAINS CONSCIOUSNESS AFTER HE WAS STRUCK ON THE HEAD BY A STONE, HE STARTS TO SEARCH THE VAST CONFINES OF THE STEAMING PREHISTORIC JUNGLE FOR CHESTER—WHEN SUDDENLY HE COMES UPON A HUMAN FOOTPRINT!
SILENTLY, STEALTHILY, THE BUSHES PART AND REVEAL--
WITH THE STRENGTH AND GRACE OF A PANTHER THE WILD MAN WHIRLS HIS SLING AND LAUNCHES HIS DEADLY MISSILE—
AH! TRAIL GETS HOTTER! ANOTHER HUMAN MAN'S FOOTPRINT!!
CRACK!!
SO! WHO WANTS TO PLAY BASEBALL, HA? WHOEVER YOU ARE, COME OUT AND I WILL MAKE FROM YOU MINCEMEAT!
OUCH!
NOW BULL MOOSE SEE YOU! IS WILD MAN! COME DOWN FROM TREE-TOP! TELL ME WHAT YOU DO WITH CHESTER!
SO YOU NOT COME DOWN, MR. WILD MAN! UMPHH! THAT'S WHAT YOU THINK!
HE RUNS AWAY ON TREE BRANCHES LIKE MONKEY! HEY! COME BACK, MR. WILD MAN!! BULL MOOSE NOT HURT YOU! JUST TELL ME WHERE IS CHESTER!
—IS NO USE—CHESTER IS HARD TO FIND LIKE NOODLE IN HAYSTACK—IS MAYBE DEAD—NO! NO! BULL MOOSE MUST KEEP SEARCHING TILL WHOLE JUNGLE IS TURNED UPSIDE DOWN!
BULL MOOSE! BULL MOOSE!!
HOORAY! IS CHESTER'S VOICE!!!! CHESTER!!

TOMMY IS MYSTIFIED TO SEE HIS MODEL PLANE HEADING TO A LANDING AT HIS HIDING PLACE—
IT COULDN'T JUST DROP FROM A CLEAR SKY RIGHT HERE BY ITSELF—TIM MUST HAVE SOMETHING TO DO WITH THIS—
TINY TIM by —STANLEY LINK—
BUT IT CAN'T BE—TIM IS IN JAIL—
HERE COMES TOMMY—I'LL JUST SLIP BEHIND THAT TREE AND CHANGE BACK TO MY NORMAL SIZE—
AH—HERE IT IS—PERHAPS THERE'S A MESSAGE IN IT FROM TIM—
MY MAGIC AMULET! IT'S GONE!
I'VE LOST IT! NOW, WHAT'LL I DO?
NOPE! NO MESSAGE—THAT MEANS THEY'VE KEPT HIM IN JAIL—
NOW, I'M ALL ALONE—AND PRACTICALLY HELPLESS WITHOUT MY BRACES—
WELL—IT LOOKS LIKE I'LL HAVE TO STAY SMALL—I CAN'T FIND IT ANYWHERE—
HERE I AM, TOMMY!
WHA---WHAT? ARE YOU, TIM? BUT YOU'RE TINY—NOT MUCH BIGGER THAN MY HAND—WHAT HAPPENED? TELL ME—
I'M TIM—ALLRIGHT—
AND SO TIM UNFOLDS THE TALE OF THE MAGIC AMULET WHILE TOMMY LISTENS IN WONDERMENT.
—AND NOW I'VE LOST THE CHARM AND CAN'T MAKE MYSELF BIG AGAIN—
THEN THAT EXPLAINS A LOT OF THINGS—THE PLANE'S PERFORMANCE IN THE CONTEST—GETTING BACK MY MONEY FROM THE GREEDYS—BUT DON'T WORRY, WE'LL FIND IT—
—LOST— ONE MAGIC AMULET—FINDER—PLEASE RETURN TO TIM—REWARD—
NEMESIS OF ALL EVIL

Chicago Sunday Tribune
THE WORLD'S GREATEST NEWSPAPER
SEPTEMBER 7, 1941

Advertisement

Advertisement

Chicago Sunday Tribune
THE WORLD'S GREATEST NEWSPAPER

NW
SEPTEMBER 7, 1941.

ALL DES PLAINES JOINS IN FAIR PLANS

PIE IS PASSWORD FOR DANDURAND CLAN ASSEMBLY

Pa and Ma Hosts on 56th Wedding Day.

BY MARTHA MURPHY.

The Dandurands—all 41 of them—are pie eaters. Last Snuday when Ma and Pa Dandurand, 3142 North Kedzie avenue, celebrated their 56th wedding anniversary their celebration family dinner started and ended with pie—chicken pot pie and almost every variety of berry pie.

"What does your mother like to do?" you asked the Dandurands' seven children. "Work!" half of them shout. "Make chicken pot pie!" shout the other half.

"I just like to entertain," Mrs. Thomas Dandurand says modestly. And she has plenty of opportunity, for besides having seven children, the Dandurands have 23 grandchildren and 11 great-grandchildren.

All Come Visiting.

"It would be kind of messy if they all got in here at once," Mrs. Dandurand says. "I guess the house would fall down." Family by family all the children come visiting tho, and there are pictures of all displayed thruout the house.

Mrs. Dandurand was 19 and Tom Dandurand 20 when they were married in Kankakee, Ill., 56 years ago. "We had a big family," they say. "We're glad now that we did. We don't know what we'd do if we didn't have people coming in to see us."

Both the Dandurands were born in Bourbonnais, Ill., and both are proud of Pa Dandurand's French heritage. His grandfather, Dominick Bray, a French voyager, was one of the settlers of Kankakee and pa likes nothing better than to show you the pages about him in the history books.

Recall Wedding Trip.

Not very many young people took wedding trips 56 years ago, the Dandurands say. They spent their honeymoon driving around the grounds of the Kankakee state hospital in a horse and buggy. They danced far into the night of their wedding day.

"The fiddler had one drink too many," Pa Dandurand laughs, "and I had to take over."

It's that talent for fiddling that has pulled the Dandurands thru many tough times. While the children were still young, Pa Dandurand, a street car conductor, lost his leg in a collision.

Altho the street car company has paid generous compensation, the Dandurands' taste for pie demanded a little more income. Shortly after the family moved to Chicago 16 years ago, Pa Dandurand noticed an advertisment for a fiddler in THE TRIBUNE and applied for the job.

Plays on Radio Shows.

He got it and for several years played barn dance tunes on radio barn dance and radio showboat programs. After he gave up his radio jobs he and his youngest daughter, Mrs. Evelyn Richards, played at neighborhood parties.

"We had a lot of fun," pa says, "but Evelyn's husband objected to the late hours we were keeping and we had to quit."

"It was a good thing, too," adds Mrs. Dandurand, "for pa's asthma was getting bad and he needed lots of sleep."

Pa thinks his ailments are funny. "I'm lucky," he says. "I get unhealthy and then I don't have to do any work."

Evelyn comes in every Thursday to help her mother clean house. "I try to clean house once in a while, but I never seem to get going," her mother says. The children swear they've never found a speck of dust on anything in the Dandurand home.

Ever Present Haven.

All of the Dandurands but one live in Chicago or the suburbs. Almost all are faithful, too, to their relatives down Kankakee way, and take many week-end trips down there.

All know that there's always a haven with ma and pa and that even the worst troubles can be turned into a funny story with a glance from either of the folks' blue eyes.

"We've had lots to think about in our 56 years of marriage," Mrs. Dandurand says. "There have been lots of bad times, but the good times have outweighed them."

"Marriage isn't so bad," pa adds. "Everything has worked out all right and it's worth the trouble we've had."

MID-WEST BIBLE CHURCH TO HAVE OWN PARKING LOT

Purchase of property 75 feet by 180 feet immediately south of the church has been announced by the Midwest Bible church, 3469 North Cicero avenue. The property includes four stores and a large lot.

The stores will be remodeled and used for Sunday school services and the activities of the young peoples' groups. The lot will be used for parking cars.

The Rev. Torrey Johnson, pastor of the church, will speak at both services today. Marvin Matson will direct the choir and band and Miss Leone Smith of Minneapolis, Minn., will sing. Gordon Johnson of St. Paul, Minn., will speak at the young peoples' meeting.

Children and Grandchildren Help Celebrate a 56th Wedding Anniversary

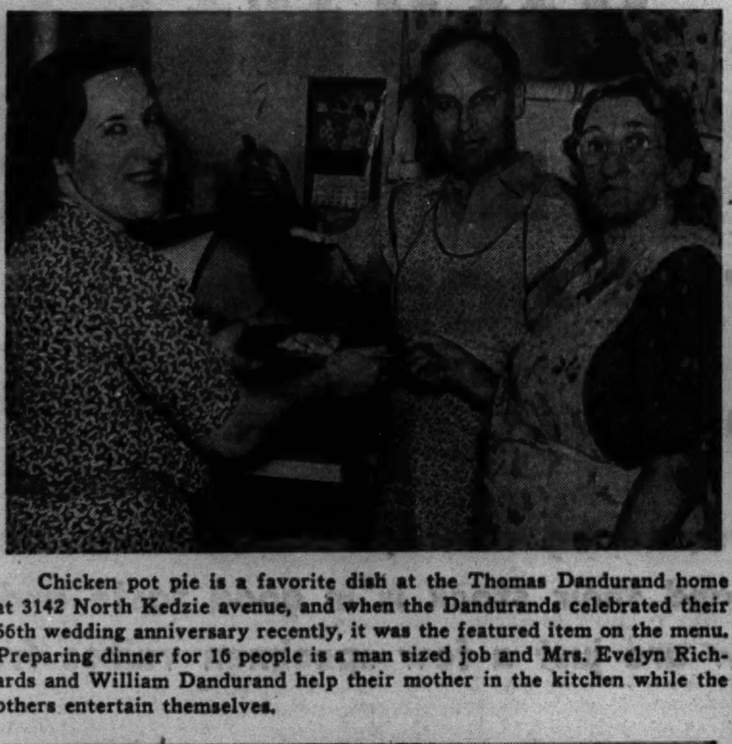

Chicken pot pie is a favorite dish at the Thomas Dandurand home at 3142 North Kedzie avenue, and when the Dandurands celebrated their 56th wedding anniversary recently, it was the featured item on the menu. Preparing dinner for 16 people is a man sized job and Mrs. Evelyn Richards and William Dandurand help their mother in the kitchen while the others entertain themselves.

In the parlor Mr. Dandurand tunes up his fiddle, getting ready to swing out on the songs which made him a favorite at old-time barn dances. His son, Edward, and daughter, Mrs. Lillian Lucas, "beat it out,"' while little Connie Richards teases her grandpa with a marigold from one of the many bouquets the Dandurands received. After being seriously injured in a street car-automobile accident many years ago, Mr. Dandurand helped swell the family treasury by playing on a radio barn dance program and by fiddling for local parties.

Reading The Tribune and listening to the radio are the Dandurands' hobbies. Mrs. William Dandurand, daughter-in-law; Connie Richards, granddaughter, and Mrs. Rose Landis, granddaughter-in-law, swing, and Mary Louise Richards, granddaughter, rocks as Mrs. Vivian Chamberlain, granddaughter, gives a resume of the news.

Dinner's ready at last and Mr. and Mrs. Dandurand get a head start. Daughter Mrs. Lillian Lucas and granddaughter Mary Louise Richards look on. Mary Louise plans to be married as soon as her beau gets a leave from his service in the army. She feels that her grandmother and grandfather have set a fine example of a lasting, happy marriage.

[TRIBUNE Photos.]

There are several sets of four generations in the Dandurand family, but only one was present at the celebration. They are: Mrs. Dandurand, her daughter, Mrs. Lucas; Mrs. Lucas' son, Raymond Landis, and his daughter, 8 months old Carol Ann Landis. The Dandurands have seven children, 23 grandchildren, and 11 great-grandchildren.

TRAINING CAMP NEWS

Fort Winfield Scott, Cal.—Meyer Schatz, son of Mr. and Mrs. Sam Schatz, 4820 Avers avenue, has been appointed sergeant in his battery of the harbor defenses of San Francisco, according to orders just issued by Brig. Gen. E. A. Stockton Jr., commanding officer.

Camp Callan, San Diego, Cal.—Private Glenn L. McPherson, formerly of Elgin, who is stationed with Battery D of the 56th coast artillery, has recently been assigned to the radio operators school.

Camp Forrest, Tenn.—Edward Babray, son of Mr. and Mrs. Joseph Babray, 2522 Artesian avenue, who joined the National Guard the day before it was combined with the regular army, has been promoted to the rank of corporal. He is assigned to the 33d division, 132d infantry anti-tank company.

Fort Leonard Wood, Mo.—Theodore A. Gaillard, 4700 Spaulding avenue, who once sported gold braid and epaulets as commander in chief of the ushers at the Oriental theater, is now wearing a buck private's uniform at the engineer corps replacement center.

A deck hand, an office manager, a photographer, a construction foreman, and a purchasing agent are among nine other northwest siders in the engineer corps replacement center.

The recent conscripts include Joseph Dalcerro, 2841 North 74th court, Elmwood Park; Leonard Larson, 4816 Hermitage avenue; Warren Knitter, 3307 Eastwood avenue; Theodore Nichols, 3743 Sunnyside avenue; Samuel Hess, 2204 Clybourn avenue; Robert Hansen, 6045 Seminole avenue; Robert Emery, 2931 Eastwood avenue; Lyle Elste, 4911 Byron street, and Harold Baver, 3629 Claremont avenue.

Five northwest siders have been assigned for training at various air bases thruout the country. Eugene Ptak, 2029 Nagle avenue, is stationed at Jefferson Barracks, Mo.; Casper Att, 3117 Kilbourn avenue, Scott Field, Ill.; William Cronin, 2732 Newland avenue, and Eli Hellman, 4820 Springfield avenue, Mather Field, Cal., and Earl B. Small, Mundelein, 81st bombardment squadron, McChord Field, Wash.

Camp Polk, La.—Earl H. Asker, 4133 Addison street; Casmir Chipala, 2128 Superior street; Eugene Minta, 4111 Cornelia avenue; Maxwell K. Engelhard, 4415 Richmond street, and Herbert Gorney, 3025 Logan boulevard, have been assigned to the headquarters and headquarters company, 3d armored brigade, of the 3d armored [bayou blitz] division.

St. Bartholomew Church Society to Have Luncheon

A luncheon, card party, and fashion show will open this year's activities of St. Bartholomew Altar and Rosary society at 10:50 o'clock Friday in the Better Homemaking institute, 14 East Jackson boulevard. Mrs. Peter P. Heinrichs Jr. is in charge.

FALL FESTIVAL WILL OPEN NEXT THURSDAY AT MOUNT PROSPECT

Thirty-one commercial exhibits by local business men and numerous exhibits from the farms, gardens, and homes of Elk Grove, Wheeling, and the adjoining townships will be included in the fall festival of the Mount Prospect Lions club to be held from Thursday until next Sunday in Mount Prospect.

L. E. Hodges.

Garden products, canned goods, needlework, and hobbies will be on display in a large tent and ribbons will be awarded for the best.

A public school band concert has been planned for Thursday evening. Next Sunday's matinée will include a doll buggy parade, a dog pet show, and a tug of war between two jalopies. The festival opens at 7 o'clock each evening. Fred Meeske and L. E. Hodges are co-chairmen in charge of arrangements.

Women Bowlers Organize League in Elmwood Park

A new women's bowling league in Elmwood Park, the Westwood league, will start its activities at the alleys at 2362 North Neva avenue, at 9 o'clock tomorrow night. The league has 12 teams and will meet each Monday evening. Officers are: Mrs. Anna Larsen, president; Mrs. Anna Nelson, vice president; Mrs. Emma Neil, treasurer; Mrs. Maye Carlson, secretary, and Mrs. Stella McCarrell, sergeant at arms.

OUR TOWN

Paragraphs About Some Folks You Know.

A NEW pastor will be welcomed today to the Saron Lutheran church, Shakespeare avenue and Richmond street. He is the Rev. Vernon E. Ryding of Iron Mountain, Mich.

The Rev. Mr. Ryding was graduated from Augustana college and from the Augustana Theological seminary. He was ordained into the ministry at the First Lutheran church in Rockford in 1929. He has served on the executive board and as vice president of the Superior Conference of Lutheran Churches. He also was conference Luther league treasurer.

The Rev. Vernon E. Ryding.
[Archie Photo.]

Mrs. Ryding is a past president of the woman's missionary society of the conference and also has served on the synodical board of the society. She is now second vice president of the synodical society. The Rydings have one child, Norman.

C. O. Nimtz is back home in Des Plaines after serving several years as executive of the Kikthawenund Boy Scout council in Anderson, Ind. Nimtz has been promoted to deputy regional scout executive of region seven, Illinois, Indiana, Michigan, and Wisconsin. He is a former executive of the Northwest Suburban council of the Boy Scouts.

Playlot Prize Reveals Family Safety Drama

BY MILDRED WILDS.

John Hartwig was hit by a truck last year. Some one came running to tell Mrs. Adelaide Hartwig, 1616 South Washtenaw avenue, that her son was lying on the street and they rushed him to the hospital. Three years before John had been hit by another truck when he fell off the curb. He lay in the hospital for many months and has deep scars on his shoulder.

Raymond Paprock was hit by a truck. He lives in the apartment above the Hartwigs. Little Bobby Eagan, the boy next door, was laid up for a year with a broken leg and arm. He was hit with a truck.

Mrs. Hartwig counted the trucks that pass the intersection at 16th street and Washtenaw avenue. There was an average of 60 every five minutes. The home is on the edg of an industrial area.

A Summer Without Accidents.

In June Mrs. Hartwig decided she would turn her back yard into a playlot. She said she would keep her children and all the children in her block so busy and she would teach them safety regulations so well that there would be an end to accidents.

The result was a summer minus wounds and broken limbs and a prize of $125 awarded to Mrs. Hartwig by the Chicago Motor club. She won both the grand prize for having the most useful playlot and she won the $25 west division prize for the best lot in the contest in her locality.

Mrs. Hartwig's two sons, James and John, and her daughter, Patricia Ann, sat down one day to outline a summer of fun in the back yard. James and John have a paper route and they pledged their allowance and their earnings for the project. The entire cost of the summer of play and the yard equipment was $6.90.

Children Clear Yard.

The yard is about 30 feet by 20 and was just brush and sick trees when Mrs. Hartwig started to renovate the outside of her rented apartment. The children cleared off the weeds and planted a border of garden around the plot. The remainder of the plot they covered with white gravel and they hung up gay pennants on ropes strung from the back porch to the garage. An old awning covers the homemade sand box.

The children brought their paints and brushes, old boxes and toy saws. They made cutout police holding up safety signs. They put up a colored stop, look and listen sign at the entrance to the alley. They organized a bazooka band and made some ukuleles out of cigar boxes. On Friday they will present a play written by 13 year old Charlene Eagan. Some Friday after school they plan a blueberry eating contest.

Make Tent of Old Draperies.

Because the parents in the block were sure the little boys would cut their fingers on the saws, Mrs. Hartwig bought a first aid kit. They didn't have to use it once all summer.

They made a tent out of a pair of old draperies contributed by Mrs. Hartwig. The tent plus young imagination served for anything from a fairy castle to a cowboy ranch.

There is a homemade teeter totter, a swing, a miniature grocery store, a target game, a wooden airplane, that doesn't leave the ground and which was fashioned from an orange crate by small Bobby Eagan and Raymond Paprock.

They had a watermelon eating race

[Continued on page four.]

Meet Blaski! Good Guess by Class Prophet

BY HARRY FISHER.

When John Blaski was graduated from the eighth grade of a Chicago Heights grammar school the class prophet predicted, "He'll be an inventor, own his own machine shop, and have a large family."

That was 35 years ago. Today that description fits Mr. Blaski to a T, including the "large family"—he has 10 children. And as for inventions, he has several to his credit, the latest a portable airplane hangar now being tested by the army. A section of the hangar has been erected at the rear of his skylight factory at 4132-38 Belmont avenue.

Just how the youthful prognosticator arrived at the third point of his prophecy has always puzzled Mr. Blaski, but even during his grammar school days he showed promise of becoming another Tom Edison.

Builds Steamboat Model.

There was the day, for instance, when the history teacher was discussing Robert Fulton and the steamboat. Young Blaski fidgeted at his desk and the other pupils scratched their heads as the instructor unsuccessfully tried to explain steam motivation. That night John got out his hammer and saw and started to putter in his basement workshop. Two days later he brought a model of Fulton's boat to school. To the amazement of teacher and students it worked.

That habit of "puttering" and discovering what makes things tick has taken Mr. Blaski a long way. Soon after he left grade school he got a job with a company which made metal film boxes and other movie apparatus. It was not long before he constructed a fireproof film box which he thought was better than the one the company was making. The company didn't agree, so he started into business for himself.

Wins Market at Early Age.

At the age of 20 he had sold his product to 90 per cent of the Chicago movie houses. He was beginning to extend his scope on a nation-wide basis when he discovered a larger firm had copied his invention and was underbidding him. Undismayed, John took the matter to court and won a decision before Judge Kenesaw Mountain Landis. But with the mounting expenses of appeals and other court costs to meet he decided to let the whole thing drop. He sold out his interests for $300.

Mr. Blaski has managed his own sheet metal shop for the last 20 years and has made many improvements in the manufacture of metal skylights and window and door frames. But that hobby of tinkering has remained with him since childhood.

Another invention which he has not yet put on the market is an automatic tee for practice driving. Operated on the electric eye principle, the tee miraculously produces golf ball after golf ball from a small hole in the ground. No sooner does the golfer slap one into the rough than another ball appears.

Builds a Portable Hangar.

Mr. Blaski has spent more than $10,000 experimenting with the movable hangar, but he believes it will revolutionize the army and navy air services.

The idea struck him one night about a year ago as he lay in bed. Too excited to sleep, he tore off the bed clothes, took out his drawing board, and worked over sketches and figures. He had been turning the thought over in his mind for a long time. He had wondered at the strength of a thin egg shell. For years he had worked with the principle of the arch and the triangle in constructing skylights.

He had read of the failure of the Maginot Line and how the front in modern war changed many miles each day. How about a portable air field with hangars that could be set up in a day as close to the battle line as necessary and could be dismantled and moved back as quickly as the occasion demanded?

Builds One in His Yard.

But a shelter large enough and strong enough to protect several planes is no small matter and isn't thrown together in a few hours, more like several weeks or months. Mulling over these thoughts, Mr. Blaski suddenly struck upon the idea of using both the triangle and the arch principles in the construction of a hangar.

After an all-night session he followed his rough sketches and in the back yard of his home at 3634 Narraganset avenue they became a reality. His structure required no foundation, no upright, stationary walls, no supporting overhead girders. Yet it could support a weight of 75,000 pounds. It was 75 feet in width and could be made as long as necessary.

The hangar is built in the shape of an arch, slightly pointed at the top. Made of sheet steel, it gives the appearance of corrugated paper. Instead of having a flat surface it is constructed in W-shaped segments to form triangles three feet wide and two feet deep. It can be assembled with a screw driver, hammer, and wrench.

Designs His Own Home.

Recently Mr. Blaski designed and built his own home, an innovation in itself. It is an 11 room house. The five bedrooms are all on the first floor and in one section. The parlor and living room are set apart from the kitchen, breakfast nook, and dining room.

Mr. Blaski ascribes to Edison's philosophy, "Invention is 1 per cent inspiration and 99 per cent perspiration." Ideas may pop up when you least expect them, but they are dependent on hours, days, and months of painful experiment and failure.

SIXTH ANNUAL EXHIBIT OPENS ON WEDNESDAY

Queen to Be Selected Tomorrow Night.

Interests ranging from fingerprinting to truck gardening will be represented in the sixth annual community fair sponsored by the Des Plaines Business Men's association to be held in Rand park, Dempster street between Busse highway and Rand road, from Wednesday until Saturday evening.

Business, civic, social, and cultural groups are coöperating in presenting displays and entertainment.

Announcement of the queen of the fair, the winner of the Miss Des Plaines contest, will be made tomorrow night. George Haney, chairman of the contest, announced that the winner and her court of nine girls would appear at the fair each night.

Names of Entrants.

Among the entrants in the contest are: the Misses La Verne Kranz, June Goebbert, Pat Bender, Elaine Smith, Kathryn Koehler, Marge Bergman, Shirley Wright, Ruth Zoellick, Mary Ellen Raymond, La Verne Carlson, Mimi Held, Joanne Kooistra, Marjory Murray, Marilyn Bishop, Mava Drewes, Josephine Giorno, Marguerite Sedgwick, and Charlene Harm.

The Terrapin club of Maine Township High school will present a water ballet each night. The St. Mary's Training school band, the Park Ridge American Legion Drum and Bugle corps, the Maine Township High school band, and the Des Plaines Municipal band will play each evening and Wilbur Held will give organ recitals.

Among the professional entertainers will be a marksmanship exhibition, tricks by a trained chimpanzee, and music by the Three Bits of Rhythm trio. There will be a variety of carnival thrill rides. Joseph H. Feulner, president of the Des Plaines Business Men's association, has charge of entertainment.

Truck Garden Exhibit.

An exhibit of truck garden produce is being sponsored by the Cook County Truck Farmers' association. Elmer Steil is in charge and he is being assisted by William H. Prueter, Jefferson Park; Henry Koch, F. J. Wilke, George Geils, and Conrad Wille; Des Plaines; J. W. Kath, Norwood Park; H. H. Duntemann, Bensenville; George Koelper, Arlington Heights, and Walter Sass, Chicago.

The Des Plaines Garden club, under the direction of Mrs. A. B. Perlin, will present a flower show. Mrs. Ella Raymond has charge of the handicraft, sewing, canning, and preserving competition. This contest is especially planned for women but men are also invited to enter. A lobby exhibit is being sponsored by a Des Plaines paper.

Plan Traffic Safety Exhibit.

The Des Plaines Safety council has arranged a traffic exhibit with facilities to test drivers' reactions to traffic signals and hazards. Fingerprints will be taken and their use demonstrated at the City of Des Plaines exhibit. A music shop will provide an opportunity for visitors to make recordings of their voices.

Three awards will be presented in the ladies' handicraft exhibition. The winning entries will be displayed in the windows of the First National bank of Des Plaines. Twenty-four other prizes will be awarded and 60 ribbons will be presented to entrants not winning grand prizes. Roy W. Collignon, vice president of the Business Men's association, is in charge of awards.

W. J. Ladendorf in Charge.

W. J. Ladendorf is in charge of arrangements. He is being assisted by Stuart Biery, Gus Stellmack, Feulner, J. R. Lawrence, and Collignon.

Other coöperating groups include the 4-H club, the Boy Scouts, the Izaak Walton league, the Elks club, grammar schools, the Eastern Star, and St. Mary's church.

MOUNT PROSPECT CLUB WILL HEAR DEBATE ON WAR

A debate between a member of America First and a member of the Committee to Defend America by Aiding the Allies is being planned for the first meeting of the year of the Mount Prospect Men's club to be held on Friday, Sept. 19, in the South church in Mount Prospect. The club is also planning a Halloween dance to be held at the Mount Prospect Country club on Nov. 1.

New officers of the club are: William T. Mott, president; M. B. Pendleton, vice president; C. B. Bydal, secretary, and H. D. Blocksom, treasurer.

John Thill and E. A. Danisch are members at large and Clark Nichols heads the program committee. C. E. Barrow is membership chairman; Pendleton, activities chairman; Martin Green, publicity chairman, and A. O. Tews, refreshments chairman.

Singing Society Prepares to Celebrate 40th Year

The Ladies' Singing Society, Illinois, of the northwest side is planning to celebrate its 40th anniversary with a banquet on Sunday, Sept. 21. Mrs. A. C. Modeweg is in charge of arrangements.

RUSNAK BROS. BUY MOLAY FURNITURE HOUSE

4082 MILWAUKEE AVE.—1½ BLKS. N. W. OF IRVING PARK BLVD. & CICERO AVE.

ENTIRE MOLAY STOCK SACRIFICED!

$37,000 WORTH OF FINE FURNITURE TO BE DISPOSED OF AS LOW AS 45 CENTS ON THE DOLLAR

Sale Begins Monday, Sept. 8, at 9 A. M. Open Every Evening.

The sale of this large stock coincides with our remodeling of the store, in preparation for restocking with our own furniture and placing this location among the regular Rusnak Brothers stores. Molay's have been in business for 25 years and their stock is in good taste and of excellent quality. We feel that this opportunity to save will be especially appreciated at this time. Below are just a few specimen values from the many hundreds available.

UPHOLSTERED PIECES ARE CUT FOR QUICK DISPOSAL

$119.50 2 pc. Swedish modern living room suite, at...... **$ 69.50**
$ 89.50 Modern sofa, unusually attractive, to go at....... **$ 44.50**
$119.50 Karpen sofa in fine Georgian design at.......... **$ 69.50**
$229.00 2 pc. kidney suite in mohair, carved, will go at.. **$129.50**
$ 47.50 Large lounge chair in smart velour, priced........ **$ 24.75**
$ 19.75 Swedish modern occasional chair, leatherette.... **$ 7.95**
$ 13.50 English walnut occasional chair, priced at....... **$ 5.95**
$ 15.75 Chippendale pull-up chair, smartly tailored...... **$ 9.95**
$ 29.50 Bleached mahogany barrel chair, to go at........ **$ 14.95**

ODDS AND ENDS ARE HERE PRICED IRRESISTIBLY LOW

$79.50 Vanity dresser, attractive modern design, at........ **$19.95**
$31.50 Secretary desk, walnut, 18th Century styling........ **$19.95**
$27.50 Portable bar, well made and good looking........... **$ 9.95**
$49.50 Buffet, a fine modern piece to go at................ **$29.50**
$29.50 Modern server in walnut with gumwood, at........ **$ 9.95**
$34.75 Solid maple buffet in rich amber finish............ **$18.75**
$ 2.50 Carpet sweepers, first class make, to go at.......... **$ 1.49**
$ 8.95 Smoking stands, handsome chrome, at only.......... **$ 2.95**
$ 1.95 Metal smoking stands, good design, to go at....... **87c**

DINING ROOM VALUES PRESENT RARE BUYING OPPORTUNITIES

$179.00 Mahogany suite, table, 6 chairs and buffet, at.... **$117.50**
$ 79.50 7 pc. suite in walnut, fine modern design......... **$ 39.50**
$218.50 Modern walnut suite, table, 6 chairs, buffet...... **$139.50**
$109.00 Oak dinette, table, 4 chairs, buffet and china..... **$ 49.50**
$ 99.50 Oak dining room suite, 7 fine pieces, at.......... **$ 54.50**
$149.50 Walnut dining room, table, 6 chairs, buffet...... **$119.50**
$ 34.50 5 pc. oak dinette, to go quickly, at............... **$ 19.95**
$110.00 7 pc. Hepplewhite dining room suite, at only.... **$ 79.50**
$115.00 Limed oak dining room suite, 7 pieces, at........ **$ 87.50**

KITCHEN FURNITURE AND NURSERY ITEMS MUCH REDUCED

$ 6.95 Porcelain top kitchen cabinet base, to go at........ **$ 4.75**
$ 5.95 White enamel kitchen cabinet base, at only........ **$ 2.95**
$ 4.95 Broom cabinet, a handy piece, to go at only........ **$ 2.95**
$ 3.25 White enamel kitchen chairs, sturdily made........ **$ 1.49**
$ 2.95 Utility table, a useful kitchen piece, at............. **$ 1.49**
$ 7.95 Green enamel full sized crib, to go at.............. **$ 4.75**
$ 5.95 Waxed birch high chair, smart design, at........... **$ 2.95**
$24.75 Storkline coach, a marvelous buy, at only........... **$12.95**
$19.75 Reed and fibre baby carriages, to go at............ **$ 5.00**

OCCASIONAL FURNITURE IS ALL GREATLY UNDERPRICED

$11.95 Solid walnut lamp tables, smartly styled........... **$ 7.95**
$17.95 Marquetry inlaid cocktail tables, to go at.......... **$12.95**
$14.95 Modern commodes, walnut with gumwood, at...... **$ 6.95**
$14.50 Bookcase in walnut, with glass door, at............ **$ 9.95**
$14.75 Lamp tables in fine Chippendale styling........... **$ 8.75**
$ 9.75 Modern occasional tables, popular designs.......... **$ 3.95**
$12.75 All-mahogany tables, all will go at only........... **$ 6.95**
$ 5.95 Walnut ferneries, especially attractive............. **$ 2.95**
$24.50 Kneehole desk, large size, attractive.............. **$16.95**

NOW YOU CAN GET THAT BEDROOM SUITE FOR MUCH LESS

$ 57.50 3 pc. maple bedroom suite, colonial style........ **$ 37.50**
$ 79.50 Modern bedroom in Prima Vera, 3 pieces at...... **$ 59.50**
$169.50 Vanity, wardrobe and bed in walnut, at.......... **$ 89.50**
$237.50 Acacia burl bed, dresser and chest, at........... **$149.50**
$149.50 Modern walnut bedroom, 4 fine pieces........... **$ 98.50**
$295.50 Twin beds, chest, vanity, chair, nite stand, 7-pc.... **$189.50**
$189.50 Bed, bow front dresser, chest, burl walnut........ **$ 98.50**
$149.50 Vanity, chest and bed, modern, burl walnut...... **$ 89.50**
$104.00 Smartly styled oak dresser and bed, 2 pieces..... **$ 49.50**

BEDS AND BEDDING CUT TO THE SEASON'S LOWEST

$ 6.95 Metal bed, full size, attractive design.............. **$ 2.95**
$ 9.95 Four-posted wood beds, colonial style.............. **$ 5.75**
$29.50 Solid maple bed, full size, to go at only........... **$ 7.95**
$26.50 Modern walnut bed, twin size, priced at only....... **$12.75**
$29.50 Studio couch, latest type, reduced to............... **$22.50**
$39.50 Studio couch, high quality, to sell at.............. **$27.50**
$14.95 Folding bed with innerspring mattress............ **$ 9.95**
$29.50 Odd lot mattresses, full size, cut to................ **$14.95**
$14.50 Boudoir chairs, some slightly soiled, at............ **$ 4.95**

FLOOR COVERINGS IN WIDE VARIETY GREATLY LOWERED

Rug samples, 27x18 inches, good quality, to go at.......... **29c**
$ 4.75 Throw rug samples, attractive colors, at only...... **$ 1.59**
$ 44.50 Axminster rugs, 9x12, popular patterns, at....... **$27.75**
$ 59.50 Wilton rug, 9x12, good sturdy grade, at........... **$37.50**
$127.50 Frieze rug, 12x13.4, reduced to only.............. **$89.50**
$119.50 Wilton quality rug, 12x11 ft., to go at............. **$89.50**
$ 79.50 Axminster, 12x12 ft., in rich pile, priced.......... **$57.50**
$ 69.50 Axminster, size 9x13.6, specially priced.......... **$49.50**
$ 98.50 Axminster, large 12x18, available at only......... **$69.50**

Convenient Terms—Small Carrying Charge—None, if Paid in 90 Days.

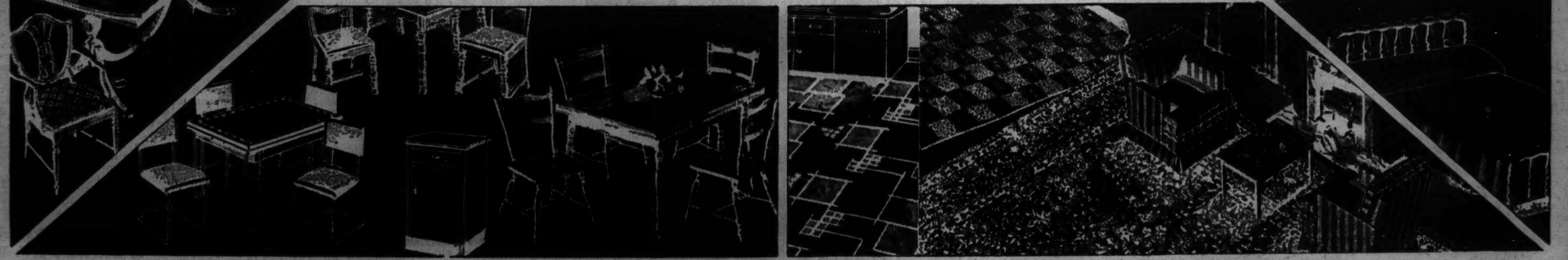

ALL SALES FINAL—NO REFUNDS—NO PHONE ORDERS. COME WHILE STOCKS ARE COMPLETE. OPEN DAILY AND EVENINGS EXCEPT SUNDAY.

GET ACQUAINTED MEETINGS WILL OPEN PTA YEAR

16 Northwest Side Units to Meet This Week.

First meetings of the new year will be held by 16 PTA groups on the northwest side this week. Most of these will be get acquainted meetings with new presidents and principals of the schools giving brief greetings. Programs will be discussed and new chairmen introduced.

Avondale—The first board meeting will be held at 1:30 o'clock tomorrow at the school. Mrs. Earl Petz, new president, will preside.

Falconer—The first regular meeting will be held in the school auditorium at 1:15 o'clock Tuesday. Mrs. J. H. Walker, president, is in charge.

Garvy—"Interpreting the School to the Community" will be discussed by a member of the board of education at Thursday's meeting.

Hanson Park—Prospective members are invited to attend the meeting in the assembly hall at 1 o'clock Wednesday. Mrs. Andrew Morong is president of the group.

Nobel—Mothers of children starting to kindergarten are especially invited to attend the meeting at 1 o'clock Thursday in the assembly hall. Mrs. Walter Lahman, president, and Clarence C. Claxton, school principal, will speak. Educational films will be shown and a social hour will be held in the library.

Pennoyer—"Recreation for Community Children" will be the subject of Friday's meeting. "Scouting" will be discussed by a scout executive. The PTA chorus will sing.

Portage Park—The year's first assembly meeting will be held at 1:15 o'clock tomorrow. "Individual Responsibility" and "Membership" will be discussed by Mrs. Guy A. Millard, director of district 24. Mrs. Herbert Sass will sing and will be accompanied by Mrs. H. F. Gilson. Mrs. Harry F. Olson is program chairman.

Thorp—Miss Mary E. Marnell, principal of the school, will speak at the meeting at 1:30 o'clock Wednesday in the assembly hall. A membership skit will be presented under the direction of Mrs. Carl Fristrom of the Bateman school.

Wicker Park—Mrs. Herman Schlessinger, president, and Mrs. Helen Paulsen, school principal, will speak at Wednesday's meeting at 1 o'clock in the PTA room of the school. Mrs. Millard, district director, will discuss "Know Your PTA."

Lloyd—A board meeting will be held at the home of the president, Mrs. George M. Nelson, 2238 North Lawler avenue, tomorrow at 1:30 o'clock. The first regular meeting will be held in the school auditorium at 1 o'clock Friday. Other new officers are: Mrs. William Gutzmann, vice president; Mrs. Nathaniel Sivertsen, treasurer, and Mrs. Herman Grell, secretary.

New Lloyd department chairmen include: Mrs. William Moline, auditor; Mrs. M. E. Curvell, bulletin; Mrs. Herbert Martinson, dramatics; Mrs. Elmer Gustafson, delegate and historian; Miss Gertrude Grummett, faculty; Mrs. Clarence Scanlon, health; Mrs. Fred Larson, high school representative; Mrs. Max Rail, homemaking; Mrs. William Sorensen, hospitality; Mrs. K. O. Schwerdtfeger, legislature; Mrs. Gutzmann, librarian; Mrs. Harold Erck, membership; Mrs. Wilbert Carling, magazine; Mrs. Peter Storm, parliamentarian; Mrs William Faulhaber, program; Mrs. Charles Kasper, publicity; Mrs. Alfred Kleugel, safety; Mrs. George Reiker, student aid; Mrs. William Storvik, ways and means, and Mrs. Carl Anderson, visual education.

Foreman—A board meeting will be held at 1:30 o'clock Tuesday. President's day will be held at the first meeting at 1:30 o'clock Thursday. Mrs. A. F. Wolff, president of the High School council of districts 23 and 24, will be the special guest.

New officers are: Mrs. Herbert E. Carlton, president; Mrs. Ralph Brush and Mrs. John Kaufman, vice presidents; Mrs. L. C. Groeger, recording secretary; Mrs. Louis Schmelzer, corresponding secretary; Mrs. Karl Schwerdtfeger, treasurer, and Mrs. Walter Scott, auditor.

Among the new department chairmen are: Mrs. Brush and Mrs. Kaufman, delegate to high school council; Mrs. Leonard Parge and Mrs. W. E. Fritz, alternates; Mrs. Charles Miller and Mrs. Harry W. Peterkort, delegates to the better films council; Mrs. Paul Bogalecki, budget; Mrs. Homer Brethauer, bulletins and magazine; Mrs. Lester Henrioulle, health; Mrs. Arthur Gulland, hospitality; Mrs. R. A. Casperson, legislation; Mrs. Charles Ohms, membership; Mrs. H. B. Bengson, mental and social hygiene; Mrs. Robert Robitschek, program; Mrs. Guy Steffy, publications; Mrs. Arthur Jacobsen, radio; Mrs. Frank S. Sitka, publicity; Mrs. Brush, student aid; Mrs. S. J. Klos, ways and means, and Mrs. Anton Hutter, hostess.

Midwest council—Publicity chairmen will meet tomorrow at 1 o'clock at Brands park community house, 3259 Elston avenue. Miss Betty Browning, club editor of THE TRIBUNE, will speak. The executive committee will meet at Avondale school, 2945 North Sawyer avenue, at 10 o'clock Thursday. Mrs. Roland Rusboldt, council president, will preside. Library chairmen will meet at the home of Mrs. R. A. Casperson, 5031 Wellington avenue, at 1 o'clock Friday. Mrs. Casperson is council library chairman.

Volta—A get-together meeting will be held in the assembly at 1:15 o'clock Thursday.

Young—"Your Child and His World," the theme of this year's meetings, will be discussed by Mrs. Rusboldt at Thursday's meeting at 1:30 o'clock in the assembly. Mrs. J. A. Balderson, music chairman, will lead community singing.

New officers are: Mrs. F. W. Williamson, president; Mrs. B. C. Charvat and Mrs. H. J. Hibbert, vice presidents; Mrs. W. W. Ahlgrim, recording secretary; Mrs. J. A. Wha.— treasurer, and Mrs. G. H. Welk, auditor.

Reinberg—A rally day social will be held at 1:15 o'clock Tuesday in the auditorium. Mrs. F. W. Olsen, new president, will preside.

Orr—A meeting will be held at 1:15 o'clock Tuesday "Individual Responsilibity to the Community" is the theme of this year's meetings.

Nixon—A get acquainted tea will be held in the assembly hall at 1:15 o'clock Tuesday. Mrs. Charles Kirkwood, president, will introduce the new officers and chairmen.

Mayfair Garden Club.

Flower seeds and bulbs developed during 1941 will be discussed at the meeting of the Garden club of Mayfair at 8 o'clock Wednesday at the Gompers park fieldhouse, Foster and Tripp avenues.

Miss Freedlund Wed

Both Mrs. Merrill J. Anderson and her husband are graduates of Augustana college in Rock Island, Ill. Mrs. Anderson is the former Miss Constance Freedlund, daughter of Dr. and Mrs. G. R. Freedlund of 4918 North Tripp avenue. Mr. Anderson is the son of Mr. and Mrs. M. J. Anderson of Moline, Ill. Young Mr. Anderson and his bride are living in Detroit.

[Allan Photo.]

LEADERS OF 7TH DISTRICT CLUBS PLAN INSTITUTE

Joint Meeting Supplants Usual Luncheons.

All departmental chairmen and all presidents of 7th district clubs will attend a district institute at Jefferson Park Congregational church, Giddings street and London avenue, on Thursday, Sept. 18. This joint institute will take the place of the individual luncheons usually held by district chairmen for the club heads.

According to plans being completed by Mrs. Burton A. Noyes, new district president, the institute will start in a joint session at 1 o'clock and at 2:15 o'clock will dissolve into departmental conferences. District departmental chairmen will explain the department work and distribute state plans. Some of the conferences may feature special speakers.

The institute will reassemble at 3:30 o'clock for a reception and tea. Other district officers include Mrs. Milton H. G. Meyer and Mrs. Eugene P. Brengle, vice presidents; Mrs. Alfred F. Lange, corresponding secretary; Mrs. Carl P. Moyen, recording secretary, and Miss Irene R. Kluth, treasurer.

Altrui Club.

Plans for the year will be discussed at the first board meeting of the season at 8 o'clock Thursday, Sept. 18, at the home of Mrs. Harry Croker, 5703 Leland avenue.

Belmont Woman's Club.

The last card party in the summer series, a dessert luncheon, will be held at 1 o'clock Tuesday at the home of Mrs. Harry Rowe, 3627 North Luna avenue. Proceeds of the party will be used for the club's philanthropic activities.

Mrs. Charles Hansen, chairman of the ways and means committee, is in charge of arrangements for the party. She is being assisted by Mrs. Joseph R. McHale, Mrs. William J. Larkin, Mrs. Arthur Hallberg, Mrs. Earl C. Morse, Mrs. Joseph G. Recher, Mrs. John Pabich, and Mrs. Jerry Jengo.

Portage Park Woman's Club.

The executive board will meet at the home of Mrs. Edwin Bracke, 5809 Patterson avenue, at 12:30 o'clock tomorrow. Mrs. Frank F. Gross will assist Mrs. Bracke as hostess.

Hanson Park Woman's Social Club.

A meeting will be held at 8 o'clock Tuesday in the clubrooms at 5639 West Grand avenue.

Now at Home

Until her marriage Mrs. Raymond W. Zander was Miss Peggy Jensen. She is the daughter of Mr. and Mrs. Fred Jensen of 1736 North McVicker avenue. The Zanders went to the Black Hills and Yellowstone park on their wedding trip and are now living at 2137 South Lawndale avenue.

[Ebert Photo.]

ST. TARCISSUS SODALITY PLANS DANCE SERIES

A series of Sunday night dances will be started this evening at the social center of St. Tarcissus church, Moody and Milwaukee avenues. The dances are being sponsored by the Young Ladies sodality of the church.

Dances will be held from 8:30 o'clock until midnight each Sunday evening thruout the fall and winter. A committee has been formed to gather suggestions for party improvements from the dancers.

Miss Harriette and Miss Margaret Sommers are in charge of arrangements for the dances. They are being assisted by the Rev. William Fisher, spiritual director of the sodality.

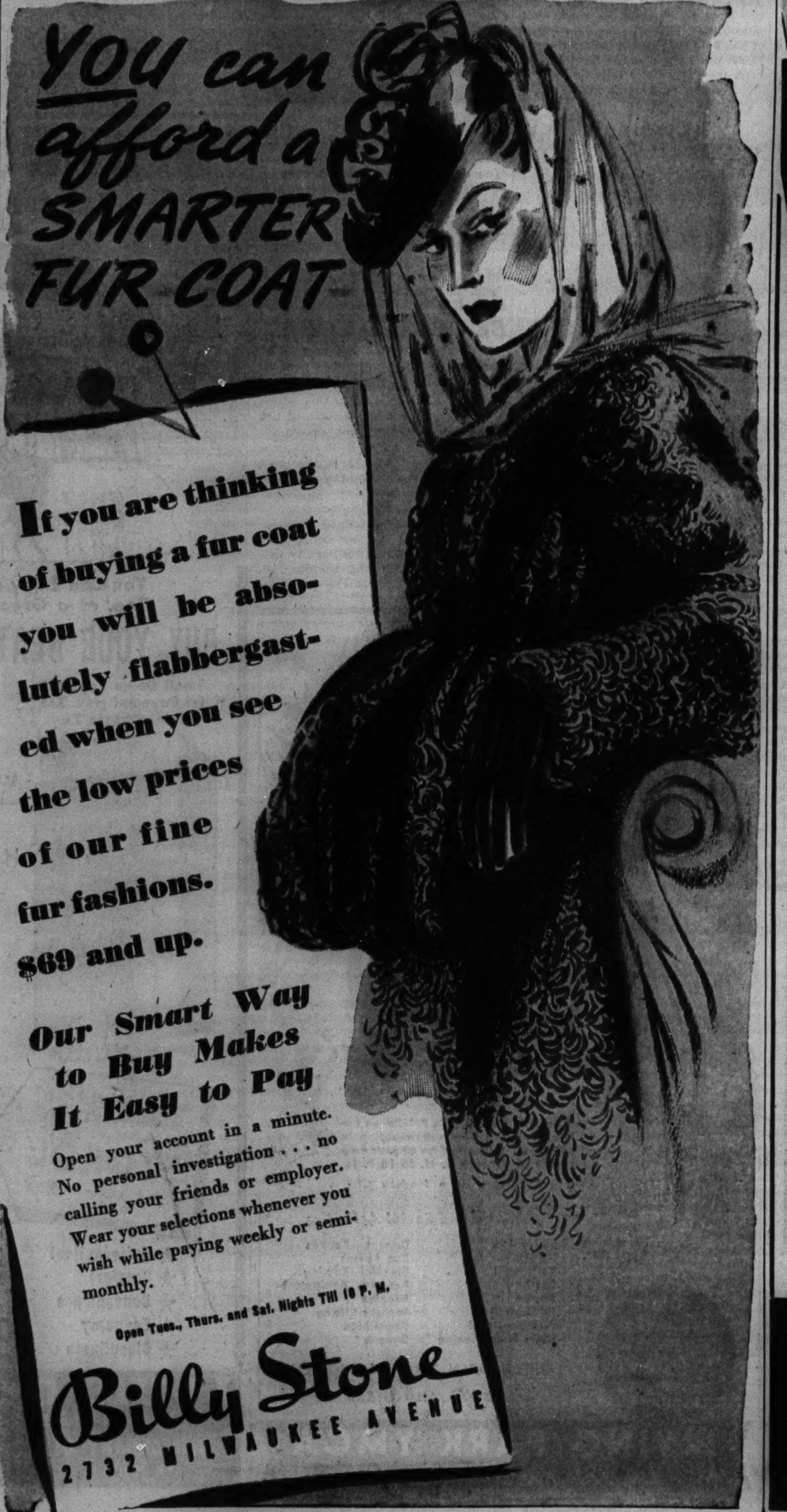

ARMY ENGINEERS TO STUDY RIVER DREDGING PLEAS

Hearing Reveals Divided Opinion on Plan.

The proposal that the federal government dredge the north branch of the Chicago river was a step nearer realization last week with announcement by the United States engineer's office that it will accept all written opinions on the matter by interested persons and organizations.

Army engineers will sift data for the next several weeks and within a few months they will present the case with their recommendations to congress, which can authorize the improvement. The proposal would improve the navigability of the river north of North avenue.

Opinions Conflict.

Representatives of the city, property owners, and transportation companies already have presented conflicting opinions on advisability of the improvement at a hearing directed by Col. Charles Keller of the army engineers corps. Col. Keller said that he would allow several weeks for other interested persons to file written opinions. It will be several months, he indicated, before the data will be submitted to Washington.

The first witness at the recent hearing was Stephen J. Michuda, assistant city engineer, who argued against the proposed improvement. He said that the river had been dredged and tended by the government until 1919. He declared that at the present time it would cost "twice as much to provide movable bridges on the river as the cargo carried would be worth." The lumber companies along the river make little use of the stream, he added.

M. W. Ottershagen, city harbor engineer, testified that the city dredged the river in 1925 on the promise of property owners to ship sufficient tonnage to make the expense worth while. They have since failed to respond satisfactorily, he asserted. The deterioration of the docks and the many shanty-boats moored in the river have contributed to this condition, he said.

Plea for Dredging.

The present small amount of shipping, he asserted, could be substantially raised with improvement of the river. He said that the decline in the lumber industry partly accounted for the low tonnage, but the hard coal and sand which might be shipped along the north branch could raise the figure if the stream were improved.

Stewart E. Bradley, who represented the Illinois River Carriers association at the hearing, backed up Ottershagen's opinion and added that the Calumet river harbor, 25 miles away, was a poor substitute for the north branch.

Ald. Walter Orlikoski [35th], chairman of the rivers and harbors committee of the city council, said that his committee was planning a meeting to adopt a new policy on the dredging of the north branch. The city recently passed two ordinances providing for fixed bridges over this portion of the stream, Michuda pointed out. Both Col. Keller and Ald. Orlikoski agreed that the ordinances could be easily repealed.

Wants Fixed Bridges.

William R. McConochie, traffic engineer for the surface lines, added to the nondredging arguments by appealing for the fixed bridges. He maintained that the land traffic was more vital than river shipping.

The present unnavigable conditions of the river are working a hardship on the Atlas Portland Cement company, which owns warehouses at Fullerton avenue, Henry Bandermeyer, vice president, declared. He said that his company could readily transport 40,000 tons of cement on the river annually if the stream were improved.

Radio Features Today

[Central daylight saving time.]

ON W-G-N.

9 a. m.—Chicagoland Church hour.
10—Northwestern University Reviewing stand: "Mental State of Nation on World War II." Speakers: Dr. Willard L. Valentine, Dr. Eugene L. Horowitz, and Dr. John C. Eberhart. [MBS.]
11:30—Reading of Chicago Tribune comics by Quin Ryan.
12:05—Sunday morning concert.
12:30 p. m.—Academy Award, dramatic series presenting Hollywood stars.
2:30—Voice of the Bleachers, with Guy Savage.
2:45—The Lead Off Man.
2:55—Baseball: Chicago White Sox vs. St. Louis Browns. Bob Elson at the microphone.
6—The Aragon-Trianon Dancing Party, with music by the orchestras of Lawrence Welk and Dick Jurgens.
7—The American Forum of the Air. [MBS.]
7:45 — Gabriel Heatter, commentator. [MBS.]
8:15—Quin Ryan, news.
8:30—Grant park concert. Chicago Opera orchestra.
9—Alan Scott, commentary.
10—The Answer Man—Al Mitchel.
10:15—Chicago at Night.
10:30—News with Donald McGibeny.
1:30 a. m.—News roundup.

ON OTHER STATIONS.

1 p. m.—WBBM—Invitation to Learning.
1—WENR—Hidden History.
1:30—WMAQ—University of Chicago Round Table—"Future of Capitalism."
2—WBBM—Columbia Broadcasting Symphony.
3—WMAQ—NBC String Symphony.
3:30—WENR—Behind the Mike.
3:30—WBBM—The Spirit of '41. Burgess Meredith.
4—WBBM — The Family Hour — Gladys Swarthout, Ross Graham, Deems Taylor, and Al Goodman's orchestra.
5:30—WMAQ—The Great Gildersleeve.
5:30—WBBM—Gene Autry's Melody Ranch.
7—WMAQ—Variety: Charlie McCarthy, Edgar Bergen, Abbott and Costello, and Deanna Durbin.
7—WBBM—Pause That Refreshes, Andre Kostelanetz; Albert Spalding, violinist, and James Melton, tenor.
7:30—WLS—Inner Sanctum Mystery.
7:30—WMAQ—One Man's Family.
7:30—WBBM—Crime Doctor.
8—WBBM—Summer hour; James Newill, Kay Lorraine, Percy Faith.
8—WMAQ—Manhattan Merry-Go-Round.
8:30—WMAQ—American Album of Familiar Music.
9—WMAQ—Hour of Charm with Phil Spitalny's All-Girl Orchestra.
9—WENR—Good Will Hour.
9—WBBM—Take It or Leave It; Bob Hawk.
10—WIND—Symphonic Hour.

Dorothy M. Miller Becomes Bride

Until her recent marriage Mrs. Howard G. Isaacson was Miss Dorothy M. Miller. She is the daughter of Mr. and Mrs. Edward M. Miller of 3808 North Tripp avenue. Mr. Isaacson is the son of Mr. and Mrs. Harry G. Isaascon. The former Miss Miller is a graduate of Northwestern university. Her husband was graduated from the University of Chicago. [Carson Pirie Scott Photo.]

This WEEK in the GARDEN

Monday, Sept. 8.

Transplant pansy seedings to their permanent beds, or to the coldframe, to enable them to become thoroly established before freezing weather. Seedlings may be bought which relieves one of the necessity of growing them under adverse conditions, which may prevail where space is limited.

Don't sow grass seed on bare spots that are hard; chip up such spots and apply a top dressing of rich soil before sowing. Continue to make the new lawn for the young grass will be strong enough to withstand winter conditions, but do this work now.

Transplant peonies. Make the holes large enough and use good soil. Plant rhubarb roots now, and asparagus can also be planted. Both these crops delight in a rich, well drained, deep soil and they are gross feeders.

When rearranging perennials be sure to spade under a good amount of decayed manure, peat moss, or rich compost, for these plants must have the proper soil, plus drainage, if they make their maximum growth.

Tuesday, Sept. 9.

Roses need no cultivation from now on; let the plants harden thoroly and they will sustain a minimum of winter freezing. Bear in mind that the first light frost may be expected by Sept. 20, and hence it is necessary to bring indoors tender plants that are to be grown indoors or used as stock plants.

Continue to make cuttings of geraniums and other bedding plants. Geraniums that have been flowering in beds may be carried over winter packed closely together in a box of soil and where it is comparatively light, such as a basement window.

Wednesday, Sept. 10.

Keep the soil around evergreens well watered but do not flood. Some evergreens can be transplanted with a ball of soil wrapped in burlap. These include the pines, firs, spruces, and hemlocks. The arbor vitæ and junipers can wait a little longer before moving.

Pruning evergreen hedges should be done immediately, for if pruned or trimmed too late new growth may start and suffer frost injury.

Thursday, Sept. 11.

Broad leaved evergreens, such as azaleas, rhododendrons, and mountain laurel, should be given an application of aluminum sulphate to keep the soil in a proper degree of acidity. One pound to the square yard is usually sufficient, altho in a limestone soil as much as five pounds to the square yard may be necessary.

Do not neglect working on the lawn and especially if a new lawn is to be made. This is the best time of the year to do this work. Use one pound of high grade seed to 250 square feet.

An application of a complete plant food should be applied to lawns now, four pounds to each 100 square feet being recommended. Buy a complete fertilizer, for it contains the elements that plants or lawns require for best results.

Friday, Sept. 12.

Some of the hardy chrysanthemums will be showing buds, which is the time to begin disbudding if larger flowers are desired. Simply take the smaller buds and twirl each one between the fingers and they will easily come off. Leave one bud for the very large bloom and give an application of plant food. Keep well watered.

Saturday, Sept. 13.

Get the order in for tulips to avoid the likelihood of broken stocks. Tulip beds that have ceased to flower well should be replanted. The very small bulbs will not flower but they can be planted in a section of the garden for increased growth.

AIR CONDITIONER AS FLEXIBLE AS LOCAL WEATHER

Heats or Cools Home on Same Day.

BY LOUISE BARGELT.

Complete air conditioning aims to keep house occupants cool and happy in summer, warm and healthy in winter and completely comfortable indoors thru the changing weather of shifting seasons.

What's quite new on the market this month of September? A single compact gas air conditioner which claims to be the first of its kind to be used in any home in this area.

This unit, in a handsome model home of the English type, recently opened at 9502 Avers avenue, Skokie, has only been perfected a few months. C. H. Hemphill and Associates of Evanston are architects of house.

How System Works.

This unit combines both a heating and cooling system, operated by gas. During hot weather the air is cooled by a hermetically sealed refrigerating unit similar in operation to that of a domestic gas refrigerator. Winter temperature brings into action an atmospheric pressure steam generator which heats the air for a warm air circulating system using the same ducts as the cooling system. A specially designed centrifugal fan circulates filtered air thruout the home's seven rooms.

Ease of operation is one of the outstanding features of this unit. Three switches control the air conditioning of house, all seasons of the year; one switch for heating, one for refrigeration cooling, and one for ventilation control.

Heat or Cold Same Day.

The regulating instrument, with these three master switches plus a thermometer, is installed in the living quarters of the house. So flexible is the unit that if there is a sudden shift in the weather, both heating and cooling can be done in the same day. It is only a matter of seconds to change from heating to cooling or vice versa, and if desired, the fan may be operated separately.

Notre Dame Fathers.

Notre Dame High School Fathers' club will meet at 8 o'clock Tuesday in the school auditorium.

PALATINE TWP. SCHOOL MERGER TO BE DISCUSSED

Taxpayers Will Confer Friday Evening.

A proposal for the consolidation of the nine school districts in Palatine township will be considered at a public meeting next Friday at 8 o'clock in the township High school.

The move which would substitute one large grade school for the present outlying districts is being urged by a citizens' committee formed Aug. 1 by Harry E. Smith and David C. Talbot.

Preparatory to the meeting the committee has been conducting a canvass of the township to determine how many children, both of school and pre-school age, live in the area. Mrs. Lottie Holman O'Neill, state representative from the 41st district, will be the principal speaker at the meeting, and Noble J. Puffer, county superintendent of schools, has been invited to attend. Mrs. O'Neill has been active in promoting school consolidations thruout the state.

Schools Now Crowded.

The need for a better school system in Palatine township has been discussed for several years, but it was not until last winter that definite action was taken. At that time a group of citizens asked the school boards of Districts 10, 12, 13, 14, 15, 16, 17, 18, and 19 to consider the matter.

Eight of the boards formed a committee with Harrison Kincaid, president of the Township high school board, as chairman. Frank Oltendorf, township treasurer, was appointed chairman of a committee to study school finances. Mr. Smith, then president of District 16, was made chairman of an investigating committee to study the needs and advantages of consolidated schools. Action lagged, however, until the formation of the new citizens' committee.

In pointing out the advantages of consolidation, Mr. Smith explained: "Population is increasing rapidly. Six of our districts are already overcrowded and something must be done quickly. For example, District 13 has accommodations for 38 pupils. At the close of school there were 50 children in the district attending the school and 16 others attending other private and public schools, tuition and transportation being paid by their parents."

The largest increase in population in the township has been outside the village limits with the growth of new subdivisions, altho during the last two months building permits amounting to $32,250 have been granted for new homes within the village proper.

Says Cost Would Drop.

"All districts are in good financial shape at present," he stated. "Only two, Districts 12 and 16, have minor bonded indebtedness. An election should be held sometime this fall, giving time for other necessary steps before breaking ground next spring.

In 1939 the average cost per pupil per year in all districts was $69.10. According to estimates of the committee the average cost would be lowered to $59.70 after consolidation, exclusive of the cost of a $150,000 school building. Including the assessments for a new building, the tax rate would be decreased in four of the nine districts, 10, 13, 16 and 17, the survey revealed. On every $50 now paid, taxes would be increased in the other five districts as follows: District 12, $6; District 14, $5.50; District 15, $1.50; District 18, $5; District 19, $18.50.

The state will pay three-fourths of transportation costs if the pupils live more than 1½ miles from school. Under the present setup, however, the majority of them are within the minimum limit, and no bus service is furnished.

565 Pupils Listed.

Last year there were 305 pupils in the village school and 260 in the rural schools. In District 15, 11 teachers were engaged, while in all others one or at the most two instructors taught pupils of all ages and grades.

The number of pupils and teachers by schools is shown below:

Dist. No.	Cost per pupil per year.	No. of pupils.	No. of teachers.
10		22	1
12	$116.66	18	1
13	40.80	50	2
14	53.33	40	1
15	60.00	305	11
16	50.90	55	2
17	61.84	[illegible]	1
18	109.29	[illegible]	1
19	60.00	[illegible]	1
Avg. cost	$ 69.10	5.	21

The merger would necessitate no increase or decrease in teaching staff.

Schools in Proposed Merger

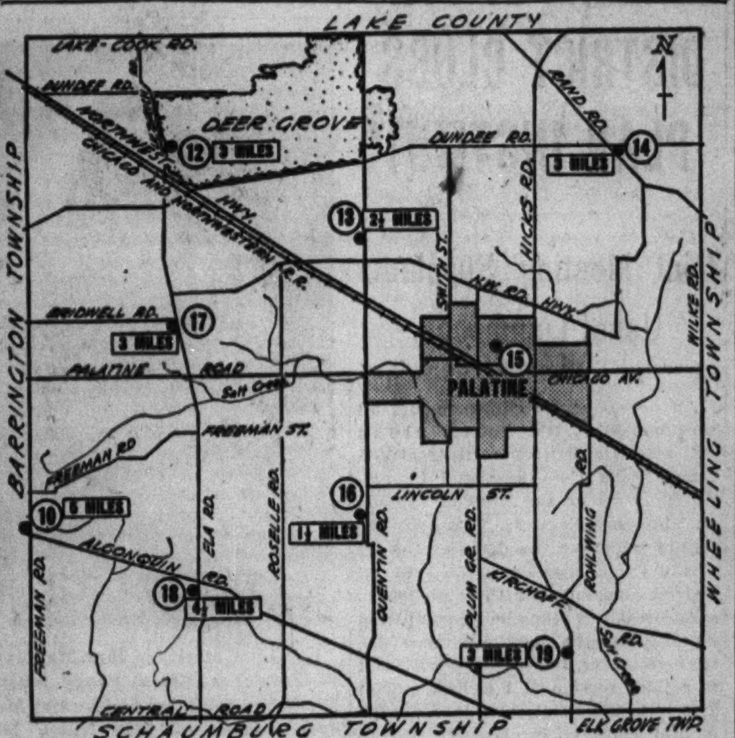

Map of Palatine township showing the locations of the nine district schools which would be affected by the proposed school consolidation in the township. School district 10, which includes part of Barrington township, is farthest from Palatine, where the proposed new school would be built. Approximate mileage distances are from the present school to Palatine. The state would pay three-fourths of transportation costs for students traveling more than 1½ miles to school.

1,000 ENTERED IN JUNIOR SPORT EVENT SATURDAY

Youths Will Compete at St. Michael's.

More than 1,000 boys and girls are expected to participate in the track and field division of the Northtown Junior Olympics, to be held Saturday at St. Michael's school grounds, North and Hudson avenues, announced Joe Clemens, secretary-treasurer of the event. An increase of almost 900 entries has been noted since the first Junior Olympics in 1929, he said.

The events will commence at 9:30 a. m., and will include races, broad jumps, high jumps, and novelty races. Maroon sweaters with Junior Olympic champion emblems will be awarded to winners of first place in each race. Second prize winners will receive white T shirts and a loose leaf notebook will be given to the boy or girl who captures third place in any race. Harry Hansen, an official of the field day, stated that more than $1,000 has been donated by neighborhood merchants and organizatons.

Youth to Become Model.

Clemens revealed that one boy would be selected to represent the entries field as the "typical American youth." That youngster, he stated, will serve as a model for Albin Polasek, instructor of advanced sculptoring at the Chicago Art institute.

Polasek will create a bronze bust of the winner, which will be placed in the Hall of Fame at the Chicago Boys' club. Eight medals will be awarded to the boys and girls who demonstrate the best sportsmanship during the outing.

A short parade will form at the school grounds at 2 p. m., and will travel west on North avenue, from Larrabee to Sedgwich street. St. Michael's High school band will present a concert immediately after the parade.

Will Have Pageant.

"The Great American Sport," a pageant depicting the methods used by well known athletes, who were physically or financially handicapped, to overcome their difficulties will be presented.

Organizations which have taken an active part in arrangements for the Olympics include: Chicago Boys' club, the North Avenue YMCA, Lincoln Park post of the American Legion and various groups of merchants.

Play at Small Cost

With ingenuity and $6.90, Mrs. Adelaide Hartwig, 1616 South Washtenaw avenue, kept 35 children off the streets this summer in an all day program of play and games. Mrs. Hartwig is a former kindergarten teacher.

MISSION CHURCH AT EDGEBROOK TO BE OPENED TODAY

Dedication services will be held at new Edgebrook Evangelical Mission Covenant church, Spokane and Leoti avenues, at 4:30 o'clock this afternoon. The church is a branch of the Humboldt park Covenant church.

The building to be dedicated is a chapel seating 200. It is the first unit in an $85,000 building program.

The Rev. Theodore W. Anderson, president of the Evangelical Mission covenant of America, will be the principal speaker at the dedication services. The Rev. Titus N. Pohl is pastor of the church and the Rev. P. Wesley Bryngelson is assistant pastor.

PLAYLOT PRIZE REVEALS FAMILY SAFETY DRAMA

Mother Achieves Summer Without Accident.

[Continued from first page.]

and the fellow who won did it under handicap. He had no front teeth. The children all brought story books and Mrs. Hartwig set up a free lending library. There were 50 books on the shelf and each volume could be kept by a borrower for four days.

Build Pool in Center.

They use two old tires as goals in a bean bag throwing game. Rubber horseshoes were adopted instead of iron in defense of arms and heads. Mrs. J. G. Lynch, the Hartwig children's grandmother, and Mr. Hartwig, a steel worker, helped make a dollhouse and a rock garden. The pool in the center of the rock garden is the happy home of four beloved goldfish.

There are now 35 neighborhood children who use the small yard. The wagon filled with checker games, card games, pingpong equipment and materials for art work is a popular first stop when the children come in. There is so much for them to do that Mrs. Hartwig finds they are very quiet all day long.

The nearest playground is only four blocks away but there are three boulevards for the children to cross to get there. Besides the morning, afternoon, and evening play program that Mrs. Hartwig charted for the children, she took care of all her own housework and worked in a department store several nights each week.

Former Kindergarten Teacher.

She is a graduate of Pestalozzi-Frobel Teachers college and for a number of years taught kindergarten. She is recreation chairman of the West Side Council PTA, homemaking chairman of the Harrison High PTA, and program chairman of the Plamondon PTA.

When a representative of the Chicago Motor club announced to Mrs. Hartwig that she was grand prize winner of the Chicago Playlot contest, she declared herself an evening's holiday. She also announced, "I want all the children who played here to share in the prize someway. Now we can have a special treat."

NORTHWEST WINNERS.

Three prizes of $25 each and an honorable mention prize of $10 will be presented this week to northwest side winners of the play yard contest sponsored by the Chicago Motor club for the best play yards built and used in Cook county before September 1.

The winners are William R. Ridge, River Grove; Robert L. Johnson, 5425 Warwick avenue; Albert A. Pioch, 1822 North Natoma avenue; and O. G. Temme, 1824 North Nagle avenue.

A total of $500 in prizes is being awarded in the contest. This figure includes a first prize of $100, five honorable mention prizes of $10 each, and three prizes of $25 each for each section of the city. These are awarded for the best home built, the best purchased, and the most novel play yards in each section.

Twenty Play in This Yard.

Ridge, a former policeman, won the northwest award for the best home built yard. Between 15 and 20 children play in Ridge's back yard. Its homemade equipment includes a lawn swing, concrete wading pool, sand box, chair swing, a slide, a tent, and a temporary outdoor brick oven to be used for weiner roasts. Ridge has eight school desks to be used in playing store, school, and office.

Inside the Ridge home are two playrooms, one upstairs, and one in the basement. These house homemade toys and miniature furniture and a homemade Punch and Judy show. Ridge receives Chicago Motor club school safety posters and uses them in conducting a safety class. He has two children, Patricia, 6, and Beatrice, 4.

Twelve year old Bobbie Johnson's homemade boat won him the sectional award for the most novel entry. The boat is made of an old refrigerator crate and at times doubles as an airplane.

Variety of Equipment.

Pioch won the prize for the best purchased equipment yard. The two Pioch boys, Albert, 5, and James, 2, may take their choice of a teeter-totter, a trough for sailing boats, a slide, a double horse swing, a trapeze, two swings, an awning covered sand box, a wading pool with shower attachment, and a sunken pool and bridge.

The Piochs sometimes present outdoor movie shows and entertain in their basement which has another playroom with electric train and pool table.

Temme has spent most of his spare time for six years working on the play yard which won him an honorable mention award of $10. The yard has a playhouse, garage for bicycles and scooters, a swing, tables and chairs, and miniature street lamps which make it possible for the yard to be used at night.

Temme estimates that he has invested $100 in the yard.

If It Can Be Done with
CEMENT—
WE CAN DO IT!
Licensed Sidewalk Contractor
Foundations—Floors—Steps
General Remodeling
Phone for Free Estimate
BELmont 6042
HERMAN GARBEN

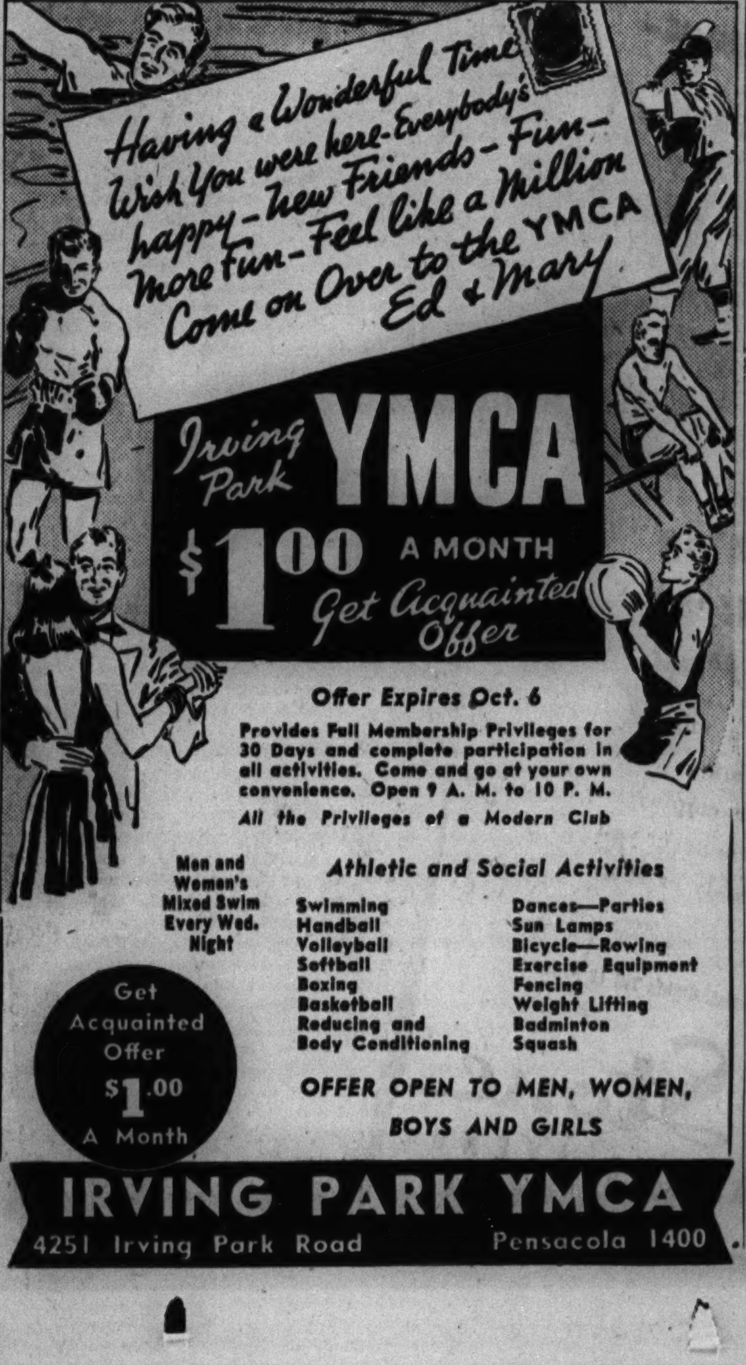

ZAGEL'S 2 for 1 SALE!

ZAGEL'S BOLDEST MERCHANDISING OFFER!

OPEN TODAY SUNDAY 10 A. M. to 5 P. M.

BUY A SUITE GET ONE Free!

AT NO ADDITIONAL COST!

Celebrating the Opening of their New WEST TOWN STORE at 4217 W. NORTH AVE.

You receive a living room suite free with the purchase of any bedroom or dining room suite, or a three-piece bedroom suite free with the purchase of any living room or dining room suite. Be here early—take advantage of this great offer.

BOTH SUITES AT THE PRICE OF A SINGLE SUITE.

FREE GIFTS TO EVERY VISITOR AT OUR NORTH AVENUE STORE

15-Pc. Living Room Outfit

A Room Meant to Be Lived In and Enjoyed!

$20 more in most stores!

Observe the unusually wide back, soft, deep seat, soft welted arms. STURDY-BILT with resilient coil spring in base, back, and reversible seat cushions. CARVED hardwood legs, base rails, and arm panels in Walnut finish. DURABLE, pleasing covers.

Other accessories—2 Lamp Tables, Graceful Cocktail Table with neatly reeded legs, and two trim table lamps in lovely colors. EIGHT piece cocktail set. At least a $99.50 value as shown. $79.95

FREE 3-PC. BEDROOM SUITE WITH PURCHASE

8-PC BEDROOM SUITE
89-PC. DINING ROOM SUITE
15-PC. LIVING ROOM SUITE

$79.95

Free YOUR CHOICE OF 2-PC. LIVING ROOM SUITE OR 3-PC. BEDROOM GROUP

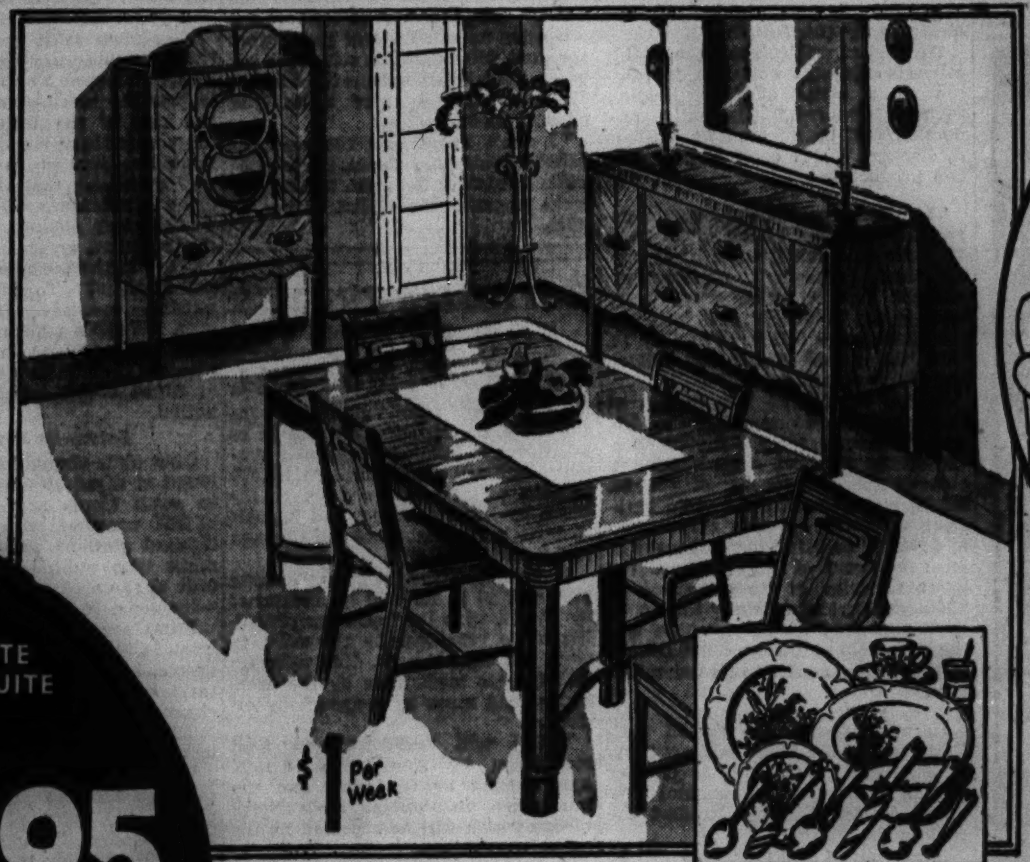

89-Pc. "Glamour" DINING ROOM SUITE

A Dining Room With Lots of "Oomph"!

Extension table, 5 dining chairs, one Master Chair, Large Buffet, 81 Pc. Dinnerware Set. Gay Blended, Completely Matched, SUPERIOR QUALITY construction seldom found on a suite selling for less than $100. HAND MATCHED WALNUT and oriental wood veneers. Ultra modern waterfall fronts. Richly upholstered with tapestry seats. $79.95

FREE 3-Pc. Bedroom or 2-Pc. Living Room Suite with Purchase

Free!

This Beautiful 2 Piece LIVING ROOM Suite Given Free with Every Bedroom Suite or Dining Room Suite Purchased.

AT NO ADDITIONAL COST!

Free!

This Beautiful 3 Pc. BEDROOM SUITE Given Free With Any Living Room Suite Purchased

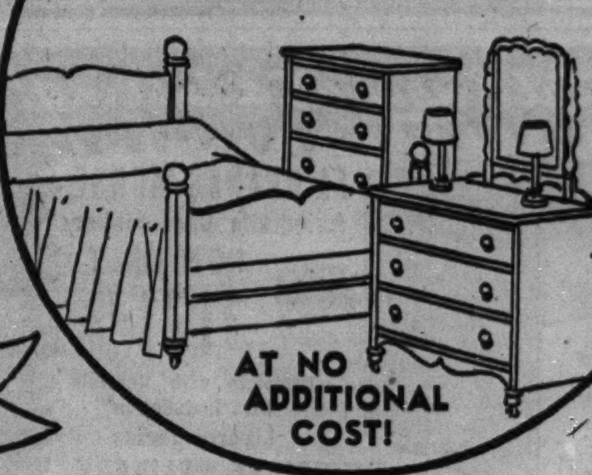

AT NO ADDITIONAL COST!

8-Pc. Streamline Modern Bedroom Suite

No Wonder It's Such a Super Value!

Want to hear the praise of friends? Want to feel the personal satisfaction of an interior decorator?

Choose this super value with the genuine "Waterfall" Tops. • RICH BUTT WALNUT FINISH • BEAUTIFUL MODERN DESIGN • BED, CHEST, CHOICE OF DRESSER OR VANITY. • INCLUDED: 2 Boudoir Lamps, 1 Bed Reading Lamp, 2 Beautiful Pictures. $79.95

FREE 2-PC. LIVING ROOM SUITE WITH PURCHASE

BUY UNITED STATES DEFENSE STAMPS On Sale at ZAGEL'S

FREE PARKING TO ZAGEL CUSTOMERS
See Our Doorman

OPENING SPECIALS
4217 W. NORTH AVE.

LARGE CHAIR BED

New design of upholstered, innerspring chair bed. Comfortable as a chair or as a bed. Easily opened. Guaranteed sturdy construction. Covered in durable tapestry. See illustration.

Formerly $34.95 $19.99

FOLD-AWAY BED

With Durable Mattress

Save space. Get extra value. All-steel construction foldaway bed. Finished in guaranteed rustproof enamel. Rolls easily into corner or closet. Record-breaking low price.

Formerly $11.95 $7.99

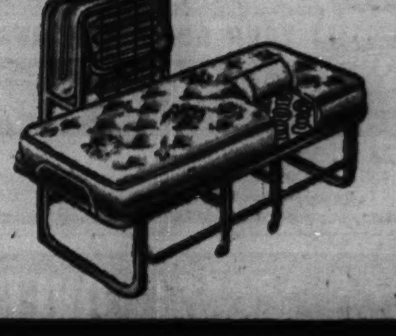

METAL BUNK BEDS

Make Twin Beds

Featured by national magazines. Walnut-grain bunk beds, including ladder, guard rail. Readily converted into standard twin beds. See cut. Sturdy construction. Exceptional value.

Formerly $19.95 $11.99

Issued to *John Jones*

GUARANTEE OF LIFETIME FURNITURE SERVICE

We will replace any furniture purchased under the Series Number herein that discloses manufacturing defects if notified in writing within thirty (30) days of delivery. Upon request we will keep such furniture in serviceable condition by polishing and repairing free, at all times, provided said furniture has not been removed to a point beyond 50 miles from Chicago.

This furniture is guaranteed to the purchaser to give satisfactory service without regard to limitations of time—excepting that we are not liable for any damage resulting from fire, water, quake, storm, moths, glass breakage, or for wear and tear on upholstery fabrics.

We don't want you EVER to spend one cent to polish or repair the furniture you buy from us.

S. S. Zagel
ZAGEL FURNITURE & CARPET CO.
Complete Home Outfitters

Non-transferable and Non-negotiable

OPEN MON., TUE., THUR.
SAT. UNTIL 10 P. M.

"The Home of Lifetime Furniture Service"

ZAGEL'S

222 S. WABASH AVE. IN THE HEART OF THE LOOP 4217 W. NORTH AVE.

COMPLETE HOME OUTFITTERS

ZAGEL'S SENSATIONAL NEW

BUDGET PLAN

- ☆ NO FINANCE CHARGE
- ☆ NO INTEREST
- ☆ NO CARRYING CHARGE for the First 12 Months
- ☆ 18 MONTHS TO PAY
- ☆ LOW CASH PRICES

S. I. FRANK and SON, Inc.
RE-UPHOLSTER
YOUR DAVENPORT AND CHAIR CAN BE COMPLETELY RE-MADE JUST LIKE NEW!
for Both Pieces
(Terms Arranged)
39.50 AND UP
This Price Includes All Workmanship and Your Choice of Fabrics
• FRAMES REGLUED
• WOOD REFINISHED
• ALL NEW SPRINGS
• ALL WORK GUARANTEED
• 35 YEARS' EXPERIENCE
• UNION LABOR
CALL BRUNSWICK 8300 FOR FREE SAMPLES
S. I. FRANK and Son, Inc.
2412 North Ave. 3210 Lawrence Ave.

FINAL CLOSEOUT
ALL BRAND NEW LATE 1940 MODELS
ALL HEAVY WHITE PORCELAIN WITH ALUMINUM AGITATORS
WHY PAY UP TO $70.00 ELSEWHERE for a WASHER
Some of America's Best Known Makes of New Washers
YOUR CHOICE—ONLY $33 WITH COUPON
$1 WEEKLY NO FINANCE CO. TO DEAL WITH
$10 FREE
BOTH HUSBAND AND WIFE
LIBERAL DOWN PAYMENT ALLOWANCE FOR YOUR OLD WASHER
THE HANS CO. 3653 N. CICERO AVE.
EVERYTHING IN WASHERS

Install now at a Saving!
FAIRBANKS-MORSE Automatic Coal Stoker
NOW ONLY $171.50
Complete with Controls Plus Installation
Liberal Terms
IMMEDIATE DELIVERY
YOUR HOME APPLIANCE STORE
S. W. Doty Inc.
4827 N. Western Ave. LON. 1125
Open Every Evening Except Wednesday Until 10 o'Clock
Repair Service on Refrigerators, Washers, and Radios

SAME ADDRESS SAME BUSINESS OVER 38 YEARS
FINEST QUALITY UPHOLSTERING
REFINISHING · REPAIRING · CLEANING · ETC.
CALL "MADSEN'S" HUMboldt 6049
Large Stock of Materials on Hand—No Fuss! No Delay! Convenient Terms!
Our Estimator Will Call with a Complete Line of Samples
M. R. MADSEN & SONS
1626-30-32 N. CALIFORNIA
SEE OUR DISPLAY OF CUSTOM-BUILT FURNITURE ALL MADE IN OUR OWN SHOPS
SHOWROOMS OPEN THURSDAY AND SATURDAY EVENINGS

The AMERICAN CHALLENGE
THRILLS! ACTION! DRAMA!
WJJD SUNDAYS 12:30 to 1:00 P. M.
L.B. HAIR OIL

RARE PHOTOS OF THE FIRST A. E. F.
Closeups of America's first expeditionary army to fight in Europe's wars are shown in today's INCOMPARABLE PICTURE SECTION
Subscribe for The Tribune

RAINBOW DIVISION VETERANS TO BE GUESTS OF W-G-N

Col. McCormick to Speak on 23d Anniversary.

An address by Col. Robert R. McCormick, editor and publisher of THE CHICAGO TRIBUNE, before the veterans of the Rainbow division, their families, and friends, will highlight the Chicagoland hour on W-G-N and the Mutual network from 9 to 10 p. m. next Saturday, Sept. 13.

The veterans will be the guests of W-G-N on the night of the 23d anniversary of their participation in the St. Mihiel offensive during the World war.

The program will present many musical highlights, including the radio debut of 8 year old Heinzl Weber, son of Marion Claire and Henry Weber. Solo offerings by Miss Claire and Attilio Baggiore will be heard along with a dramatic sketch with musical background telling the story of the "Star-Spangled Banner." The national anthem was written by Francis Scott Key the night of Sept. 13 during the bombardment of Fort McHenry by the British.

Mr. Weber will conduct the W-G-N concert orchestra and will join his son in a piano duet of Haydn's "Kinder Concerto." The entire production will be directed by William A. Bacher, W-G-N chief of programs and production.

The Rainbow division was composed of National Guard units from 25 states and the District of Columbia, and subsequent replacements brought representation from every state in the Union. It participated in the Champagne defensive of July 14, 1918, the Aisne, Marne, St. Mihiel, and Argonne offensives.

It has long been the custom of Rainbow division veterans of Chicago, who are members of the Illinois chapter of the national organization, to observe the anniversary of the St. Mihiel engagement. The radio gathering at W-G-N on this anniversary is expected to bring out hundreds of local veterans of the division, the great majority of whom served in "Reilly's Bucks," officially known as the 149th field artillery, which was the first field artillery of the Illinois National Guard prior to its federalization.

Harmon Nixon, who served with Battery C of the 149th field artillery, is president of the Illinois chapter and in charge of the general program. Frank E. Gould handled the radio arrangements.

Miss Claire's solo selections will be Romberg's "One Kiss," from "New Moon," and two appropriate numbers leading to her son's debut: "Connais Tu Le Pays," from Thomas' "Mignon," and Weatherly and Boosey's "Laddie Boy."

The complete program follows:

"A Patriotic Fantasia" .... Reibold
Orchestra and Chorus.
"One Kiss" [New Moon] .... Romberg
Marion Claire.
"Mah Lindy Lou" .... Strickland
Attilio Baggiore and Chorus.
De Koven Medley ["Robin Hood" and "Golden Butterfly" .... De Koven
"Come to the Fair"
Chorus.
"Country Dance"
Orchestra.
"Armorer's Song"
Mark Love.
"O, Promise Me"
Marion Claire.
"Let's Away"
Chorus.
Address by Col. Robert R. McCormick
"A Border Ballad" .... Cowen
Attilio Baggiore and Chorus.
"Connais Tu Le Pays" [Mignon] .. Thomas
Marion Claire.
"Laddie Boy" .... Weatherly-Boosey
Marion Claire.
"Kinder Concerto" .... Haydn
Henry and Heinzl Weber, piano duet.
Dramatic Sketch, "The Star-Spangled Banner" .... Key
John Weigel, narrator, and Ensemble.

The W-G-N chorus is under the direction of Robert Trendler.

Smilin' Ed McConnell at 20th Radio Milestone

Smilin' Ed McConnell, a singer of ballads and hymns and homespun philosopher, this fall is observing his 20th season in radio. Currently his program of hymns is aired over WIND at 11:30 a. m. Sundays. He has been a network favorite for many seasons.

Howard McCreery Crew on Radio Bandwagon Tonight

Howard McCreery, whose band has tuned up for dancers in such spots as Catalina and Chicago Pump and Balinese rooms, will hoist his boys aboard the radio Bandwagon show at 6:30 tonight over WMAQ and NBC. Tobe Reed will be master of ceremonies.

Radio Features on Page 4

YOUR FAVORITE SONG... YOUR BEST-LOVED TUNE ARE WHAT YOU'LL HEAR THIS AFTERNOON
on the PRUDENTIAL FAMILY HOUR
Starring GLADYS SWARTHOUT ★ DEEMS TAYLOR ★ AL GOODMAN'S ORCHESTRA
and an all-star supporting cast
Presented by The Prudential Insurance Co. of America Home Office Newark, N. J.
Tune in WBBM 4 P. M.

Practice Duet

HENRY WEBER AND HEINZL.

Marion Claire, noted soprano of the W-G-N-Mutual Chicagoland Hour, hasn't had stage or mike fright for years. It, likewise, has been many concertos ago that this malady assailed her husband, Henry Weber, conductor of the W-G-N Concert orchestra.

But they've both got it now.

They'll have it until sometime after 9 o'clock next Saturday, the evening their son, Heinzl, makes his first appearance in the W-G-N studio theater and is heard for the first time on the air during the Chicagoland Hour.

Heinzl, 8 years old, is to play a piano duet with his father. Their selection is Haydn's "Kinder Concerto." Mr. Weber is to conduct the orchestra as usual. And just before the duet, Miss Claire is scheduled for two solos—the second one the familiar "Laddie Boy"—to give Heinzl her musical blessing.

"I don't know how I'll ever get thru it," said Miss Claire. "I tremble when I think of it." Mr. Weber, too, looks apprehensive. But Heinzl is calm.

CATHOLIC PRAYER FOR PEACE ON W-G-N—MUTUAL

The largest Catholic gathering here since the Eucharistic Congress is to take place in Soldiers' field next Sunday night when an estimated 150,000 persons will be led in a prayer for peace by the Most Reverend Samuel A. Stritch, archbishop of the Chicago archdiocese.

A portion of the program between 9:30 and 10 p. m. will be broadcast by W-G-N, with the half hour preceding to be broadcast by the coast to coast Mutual network. The program will include mediations by the archbishop and musc by a symphony orchestra.

W-G-N will broadcast the final meditation by Archbishop Stritch, hymns sung by the choir and the impressive ultra-solomn Holy Name pledge which will be repeated by the entire assemblage.

PRICE CONTROL TO BE TOPIC OF FORUM OF AIR

Men who will play dominantly opposing rôles in settling one of the most hotly contested issues before congress—whether and to what extent the nation's prices should be controled—will argue the question from 7 to 7:45 tonight on W-G-N and the Mutual network on the American Forum of the Air.

Leon Henderson, who heads the Office of Price Administration, and Donald Nelson, executive director of the Supplies Priorities and Allocations board, will present the New Deal story. Congressman Charles S. Dewey of Illinois, former assistant secretary of the treasury, and Congressman Robert W. Kean of New Jersey will argue against any bills that would give the administration control over the country's prices.

Orson Welles, Mercury Theater Return Sept. 15

Orson Welles and his Mercury Theater productions will be back on the air at 9 p. m. Mondays, starting Set. 15 over WBBM-CBS. A full color picture of Welles appears on page 1 of today's rotogravure section.

VALUE OF W-G-N'S CLEAR CHANNEL IS EXPLAINED

Provides Rural Listeners with Radio Benefits.

BY LARRY WOLTERS.

"This is W-G-N—a clear channel station."

Frequent announcements identifying W-G-N in this manner have prompted listeners and TRIBUNE readers to inquire about the precise meaning and significance of these words.

W-G-N broadcasts on a frequency of 720 kilocycles. This means that it operates on a wave of a length so that 720,000 of them will pass in one second. This wave length is actually 416.4 meters for W-G-N. The channel of 720 kc. is a clear channel assigned to W-G-N only. No other station in the United States is permitted to broadcast on that position in the radio spectrum.

25 Are Clear Channels.

Altogether there are 97 channels available for broadcasting in the United States between 550 and 1,600 megacycles. Of these 25 are clear channels. Only 25 stations occupy these channels at night.

How then is it possible to have 887 stations occupying 97 channels if 25 are absorbed by 25 stations? This is possible because in a country of the size of the United States stations may share channels. Such stations are located in cities a long way apart so that they will not cause interference with one another. Unlike clear channel stations they cover limited areas.

What is the purpose of clear channel stations? To give the widest possible coverage without interference. W-G-N's audience not only includes Chicagoland listeners but those of the middle west by day. And at night W-G-N reaches across the nation.

Serves 80 Per cent.

Only clear channel stations can be heard at night by most people living in small towns and rural America. W-G-N together with the other 24 channel stations provide the major night time radio service for 80 per cent of the area of the United States—for some 50,000,000 persons.

Rural areas in other days shared least in the entertainment, music, drama, education, and the other cultural values of American life. Clear channel radio facilities are doing much to put these areas on a par in this regard with urban dwellers.

W-G-N listeners get the finest radio service available anywhere. They here up to the minute discussions by public leaders. They get last minute news. They enjoy the best in drama. Ringside seats at all major sports events, music from the world's finest concert halls, and religion brought into their homes are also in their radio fare.

TODAY'S RADIO BROADCASTS

[Central daylight saving time.]

CHICAGO FREQUENCIES.

W-G-N—720	WJOB—1230
WIND—560	WSBC—1240
WMAQ—670	WCRW—1240
WBBM—780	WEDC—1240
WENR—890	WHIP—1520
WLS—890	WMRO—1280
WAAF—950	WGES—1390
WCFL—1000	WHFC—1450
WMBI—1110	W51C [FM]—45.1 meg.
WCBD—820	
WJJD—1160	

[*Indicates MBS program.]

8:00 A. M.
W-G-N—Good Morning.
WIND—Rumanian church.
WJJD—Sunday Party.
WAAF—Concert Hall.
WLS—Everybody's hour.

8:15 A. M.
WBBM—Life and Land.
WMAQ—Rabbit Line.

8:30 A. M.
WBBM—Egon Petri.
WHFC—Old Church songs.
WJJD—Cornell Church of Christ.
W51C—Familiar Music.
WCFL—Concert orchestra.

8:45 A. M.
WBBM—Gypsy Caravan.
WLS—Little Brown church.

9:00 A. M.
W-G-N—Chicagoland Church hour.
WCFL—Musical Jamboree.
WJJD—Dr. De Hahn.
WBBM—Italian hour.
WMAQ—Bible Highlights.

9:30 A. M.
WBBM—Wings Over Jordan.
WMAQ—Thrills and Romance.
WJJD—Voice of Tomorrow.
WLS—Southernaires.
WHIP—Hungarian Fantasies.

9:45 A. M.
WMAQ—Youichi Hiroska.
WJJD—Bill Anson.

10:00 A. M.
*W-G-N—Northwestern Reviewing Stand.
WHIP—Lithuanian hour.
WLS—Jim Poole.
WCFL—Songs of Romance.

10:05 A. M.
WMAQ—Sing a New Song.
WBBM—String Quartet.

10:15 A. M.
WAAF—Music of Today.
WMAQ—Radio Parade.

10:25 A. M.
W-G-N—Billy Repaid, News.

10:30 A. M.
W-G-N—California Melodies.
WBBM—Sunday Sunshine.
WAAF—Mythical Ballroom.
WLS—Musical Meditations.
WCFL—Musical Motorcade.
WIND—Harmony Caravan.

10:45 A. M.
WBBM—Island Music.
WCFL—Mission Melodies.
WIND—Salon Echoes.

11:00 A. M.
*W-G-N—Tommy Tucker.
WMBI—Grace Notes.
WJJD—Dr. Preston Bradley.
WMAQ—Emma Otero.
WCFL—Music of Romance.
WAAF—Mythical Ballroom.
WHFC—Bing Crosby.
WBBM—Sunday Sunshine.
WSBC—Moody Church Services.

11:45 A. M.
WCFL—Musical.
WBBM—Don Artiste.
WJJD—Unusual Music.

11:30 A. M.
W-G-N—Tribune Comics.
WBBM—Sunday Sunshine.
WMAQ—New Records.
WIND—Smilin' Ed McConnell.
WCFL—Music Hall.
WLS—Organ Moods.
WJJD—Fred Beck.

11:45 A. M.
WBBM—Sunday Sunshine.
WLS—Organ Moods.
WJJD—Sunday Serenade.
WIND—Morning Melody.

NOON.
W-G-N—Billy Repaid.
WMAQ—Singing Strings.
WENR—Silver Strings.
WBBM—Sunday Sunshine.
WAAF—Musical hour.
WGES—Catholic hour.
W51C—Luncheon music.
WJJD—Bill Anson.
WHIP—Budapest hour.

12:05 P. M.
W-G-N—Helen Westbrook.

12:15 P. M.
W-G-N—Moontime Melodies.
WCFL—Jimmy Evans.
WJJD—Music, Please.
WIND—Sunday Sunshine.

12:30 P. M.
W-G-N—Academy Award.
WMAQ—Charles Dant.
WENR—Matinée with Lytell.
WJJD—American Challenge.

1:00 P. M.
*W-G-N—George Fisher.
WAAF—That's Show Business, Hal Tate.
WBBM—Invitation to Learning.
WMAQ—Far East.
WHIP—Historical Poland.
WIND—Jewish hour.
WMBI—Round Table.

1:15 P. M.
W-G-N—Billy Repaid.
WENR—Foreign Policy.
WCFL—Hal Totten.
WMAQ—John Wummer.

1:20 P. M.
W-G-N—Jane Anderson.

1:30 P. M.
W-G-N—Correct Pronunciation.
WMAQ—U. of C. Round Table.
WENR—Tapestry Musical.

1:35 P. M.
*W-G-N—Ken Marlin's orch.
WBBM—Rhapsody in Rhythm.

1:45 P. M.
WIND—National Defense program.
WENR—Golf Tournament.

2:00 P. M.
W-G-N—R. Ginsburgh.
WIND—Musical Motorcade.
WENR—Josef Marais.
WMAQ—Sylvia Marlowe.
WAAF—Half and Half.
WBBM—Summer Concert.
WCFL—King's Men.
WHIP—Polish Welfare.
WCBD—Near Unto God hour.

2:15 P. M.
W-G-N—Helen Westbrook.
WMAQ—H. V. Kaltenborn.

2:25 P. M.
W-G-N—Billy Repaid.

2:30 P. M.
W-G-N—Voice of the Bleachers.
WIND—Sunday Dance.
WAAF—Bandstand.
WENR—Week-end Cruise.

2:55 P. M.
W-G-N—Sox vs. Browns. Also WCFL, WJJD.

3:00 P. M.
WENR—Sunday Vespers.
WBBM—Walter Gross.
WAAF—Musical Motorcade.
WHIP—Rev. George Radoes.
WIND—Sunday at Three.
WMAQ—String Symphony.

3:30 P. M.
WENR—Behind the Mike.
WMAQ—Young America Sings.
WAAF—Concert Masters.
WBBM—The Spirit of '41.
WIND—Dancing Party.

4:00 P. M.
WMAQ—Joe and Mabel.
WENR—Emile Petti orch.
WEDC—Italian hour.
WAAF—Tea-dance.
WBBM—Family hour.
WIND—Musical.
WHIP—"Ave Maria" hour.

4:30 P. M.
WAAF—Songs of the Islands.
WMAQ—Roy Shield.
WIND—Dance Melodies.
WENR—Golf Tournament.

4:45 P. M.
WIND—Out of the Night.
WBBM—Ted Husing.

4:55 P. M.
W-G-N—Billy Repaid.

5:00 P. M.
W-G-N—Swing It.
WBBM—Silver Theater.
WIND—Methodist program.
WMAQ—Catholic hour.
WENR—Amateur hour.

5:15 P. M.
*W-G-N—Military band.

5:30 P. M.
*W-G-N—Art Jarrett.
WBBM—Gene Autry.
WAAF—Chapel in the Sky.
WMAQ—Great Gildersleeve.

5:55 P. M.
W-G-N—Billy Repaid.
WBBM—Dear Mom.

6:00 P. M.
W-G-N—Lawrence Welk.
WIND—Polish hour.
WCFL—Melodies for Poland.
WAAF—Symphonic hour.
WJJD—Scoreboard.

6:15 P. M.
WBBM—Four Clubmen.
WJJD—Triangle Time.

6:30 P. M.
*W-G-N—Dick Jurgens.
WMAQ—Bandwagon.
WCFL—Lithuanian program.
WBBM—Profiles and Previews.
WENR—Pearson and Allen.
WJJD—Melody Market.

6:45 P. M.
WJJD—Suppertime Frolic.
WENR—Jean Cavall.

7:00 P. M.
*W-G-N—American Forum.
WMAQ—Charlie McCarthy.
WLS—Revival hour.
WCFL—Irish hour.
WBBM—Pause that Refreshes.
WIND—Ed White's orch.

7:15 P. M.
WIND—Music Room.

7:30 P. M.
WLS—Inner Sanctum.
WMAQ—One Man's Family.
WBBM—Crime Doctor.
WHIP—Lew White.

7:45 P. M.
*W-G-N—Gabriel Heatter.

8:00 P. M.
W-G-N—Art Jarrett.
WENR—Walter Winchell.
WBBM—Summer hour.
WMAQ—Merry-Go-Round.
WIND—Revival hour.
WCFL—Amateur hour.
WHFC—Polish Barn Dance.

8:15 P. M.
W-G-N—Quin Ryan.
WENR—Parker Family.

8:30 P. M.
W-G-N—Grant Park Concert.
WMAQ—Familiar Music.
WENR—Irene Rich.

8:45 P. M.
WENR—Bill Stern.

9:00 P. M.
W-G-N—Alan Scott.
WCFL—Revival hour.
WIND—Jimmy Jackson.
WENR—Good Will hour.
WBBM—Take It or Leave It.
WMAQ—Hour of Charm.

9:15 P. M.
W-G-N—Jimmy Joy.

9:30 P. M.
W-G-N—Griff Williams.
WBBM—Workshop.
WHFC—Polka Time.
WMAQ—Studio X.

10:00 P. M.
W-G-N—Answer Man.
WMAQ—Don Pedro.
WCFL—Dance orchestra.
WHFC—Little Theater.
W51C—FM Demonstration.
WIND—Symphonic hour.

10:15 P. M.
W-G-N—Chicago at Night.

10:30 P. M.
W-G-N—Donald McGibeny.
WMAQ—Boyd Raeburn.

10:45 P. M.
*W-G-N—Lawrence Welk.
WBBM—Man on the Street.

11:00 P. M.
W-G-N—Billy Repaid.
WIND—Church of Deliverance.
WBBM—Claude Thornhill.

11:05 P. M.
*W-G-N—Dick Jurgens.

11:30 P. M.
W-G-N—Jimmy Joy.

MIDNIGHT.
*W-G-N—Ozzie Nelson.
WIND—Nite Watch.

12:30 A. M.
W-G-N—Art Jarrett.

1:00 A. M.
*W-G-N—Griff Williams.

1:30 A. M.
W-G-N—News Roundup.

Morgenthau on Mutual.

An address by Secretary of the Treasury Henry Morgenthau Jr. will be broadcast over W-G-N and the Mutual network from 8:30 to 9 p. m. Tuesday. Morgenthau will speak from Boston.

NORTHERNERS TO ROUND OUT TEN YEARS TUESDAY

The 10th anniversary of one of radio's best known musical programs will be celebrated at 9:30 p. m. Tuesday, when the Northerners present their 520th consecutive weekly broadcast. A varied musical menu featuring a solo by Lois Wallner, and selections by the ensemble and the octet will be heard on the birthday broadcast on W-G-N.

The history of the Northerners dates back to Sept. 10, 1931, when the sponsor first presented an octet in a half hour program from WMAQ. There was no audience for the broadcast and the entire cast of the production numbered 14. The show has grown until it now has a cast of 30 and is presented from the main audience studio of W-G-N before more than 600 guests each week.

The Northerners moved to W-G-N in the spring of 1935. Thru the years the program has been aired at 9:30 p. m. on Tuesdays.

Harry S. Walsh organized the original group and has directed the program thru its 10 year history. The three arrangers currently are Helene Webb, Walter Dellers, and Palmer Clark.

The personnel of the octet includes Robert W. Kessler, Dean Reed, Ralph Nyland, Earle Wilkie, George G. Smith, Leslie Arnold, Henry Anderson, and Willard Andelin. Isable Ibert is the accompanist.

Lois Wallner is the present soloist. She followed Irene Verner in April, 1941. Bernice Rickman preceded her. Marvin Mueller and Bob Venables share the announcing duties.

The first broadcasts used a string quartet for accompaniment. This group has been gradually augmented to a string ensemble of eight and, at times, a 14 piece orchestra.

Tuesday's program will include a solo by Miss Wallner, "Make Believe," from Kern's "Show Boat"; three selections by the octet, "Hi Neighbor," by Ownes, a Sousa medley, and Berlin's "Russian Lullaby."

LINOLEUM—CARPETS
Battleship, Inlaids, Asphalt, Tile
INLAIDS .... 89c-98c Sq. Yd.
BATTLESHIP (used) .... 73c Sq. Yd.
LAID FREE
12 FOOT QUAKER .... 47c Sq. Yd.
CONGOLEUM .... 29c-39c Sq. Yd.
MOHAWK, BIGELOW, SMITH, GULLISTAN CARPETING 89c Yd. and Up
CARPETING .... 62c Yd.
9x12 SOFT RUGS .... $10.50 Up
Balaban Floor Covering
1547 W. Roosevelt Rd. • CAN. 1552
ASK FOR MR. BERNE

4046 Milwaukee Ave.
Chicago Mill-End Shops
PHONE: AVENUE 9528
SLIP COVER SALE!
NEW FALL FABRICS
Custom Made in Your Home
Sofa Cover $11.95
French seams, box pleats, 1 cushion
Vat-dyed materials, many patterns and colors from which to choose.
Chair Cover $5.45
French seams, box pleats, 3 cushions
We carry a full line of upholstery, drapery fabrics at extremely low prices.
Estimates made in any part of Chicago or Suburbs at absolutely no obligation

Edgewater Laundry's
5¢ SHIRTS
ARE IRONED BY EXPERTLY TRAINED WOMEN
And washed with the most expensive mild soaps and soft water for longer wear
Send them in Edgewater's
Five & Five
Trade Mark Registered
Copyright 1941 by Laundry Sales & Advertising of the U. S. A.
PERFECTLY IRONED
BATH MAT SETS, WASH RUGS, CHENILLE SPREADS & BED PADS
May be sent in this large 30 pound bundle because it's so big! . . . We planned "Five & Five" so that you could send your finest Linens, Sheets, Towels and all flat pieces and have them really beautifully ironed, hand finished and folded—bath towels and all of your colored and white wearing apparel dry and folded . . . and the large pieces at a price anyone can afford. Don't be afraid to send everything because we just do not use harmful acids, bleaches or chemicals.
5c each when sent in "5 & 5"
30 Pounds of "Five & Five" $2.19
Extra Pounds 8c each
10c Extra Per Bundle Monday, Tuesday, Wednesday
ALL FLAT PIECES IRONED—WEARING APPAREL DRY, FOLDED AND MOST OF IT WILL NEED NO IRONING—USABLE AS IT IS
Edgewater Laundry
Curb Service at 5541 Broadway
Longbeach 3020 Enterprise 4426

Does Your Face Powder Lie About Your Age at the critical "2-foot line"?
By Lady Esther
A man's eyes can be so unkind! They can be like magnifying mirrors that accent every little line in your face—exaggerate every tiny defect of your skin.
Never mind how you look across the room or from a distance! How does your skin look *up close?* How old does your face powder tell him you are, when his eyes are only two feet away?
The impression you make depends so much on the face powder you use. If it streaks a little—if it cakes at the sides of your nose—if it makes your pores look bigger—if it lies about your age, makes your skin look even the tiniest bit older—*it's not the powder for you!*
A New Kind of Face Powder
Ask any skin specialist! He'll tell you that a coarse powder tends to make the texture of the skin look coarse and unattractive, too.
But you'll be taking no such risk when you use Lady Esther Face Powder! For it's as flattering in a close-up as it is from a distance.
Why? Because it's blown by Twin Hurricanes until it's softer and smoother by far than any ordinary powder! Because its shades are unlike any you've ever known—alive and fascinating. And, most important—because it's *loyal!* It doesn't fade, streak, cake, dissolve, discolor, disappear—the way old-fashioned face powders often do.
Try it! See why more beautiful women now use it than any other kind of face powder!
Try All 9 Shades FREE
Find your most flattering shade of Lady Esther Face Powder—without guesswork and without cost! Send for the 9 new shades and try them all. You'll know your *lucky* shade—it makes your skin look younger, lovelier! Mail this coupon now, before you forget.
Lady Esther FACE POWDER
(You can paste this on a penny postcard) (656)
LADY ESTHER, 7159 West 65th St., Chicago, Ill.
Please send me FREE AND POSTPAID your 9 new shades of face powder, also a tube of your 4-Purpose Face Cream.
Name
Address
City State
In Canada, write Lady Esther, Toronto, Ont.

GOLDBLATTS 27th ANNIVERSARY SALE ★ ★ ★ GOLDBLATTS 27th ANNIVERSARY SALE

GOLDBLATT BROS.

Ten Department Stores

FOR YOUR BIGGEST DOLLAR'S *Worth* MONDAY... GOLDBLATT'S

DOLLAR DAY

DOUBLE STAMPS THIS MONDAY

RAYON UNDIES

Made to Sell for 35c

4 for $1

You'll be delighted with the full cut and excellent tailoring. Tearose panties in sizes small, medium or large. Stock up with four or even eight pairs during Dollar Day.

Women's Underwear.

69c Values! Good Fitting

FABRIC GLOVES

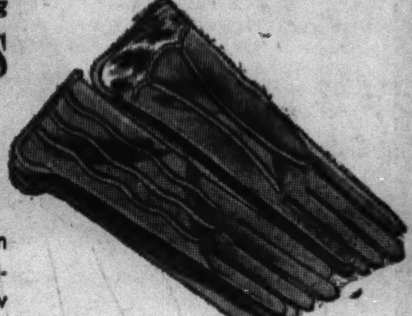

2 Pairs $1

Rayon fabrics in black, brown and the season's newest colors to complement your new outfits. Sizes 6 to 8.

SMART BLOUSES AND SWEATERS

For Fall Suits and Smart Separate Skirts

$1 Each

Blouses . . . of lustrous satins and soft, pliant rayon crepes. Smartly tailored models and charming "dress-up" types to choose from. 32 to 38.

Sweaters . . . In classic and novelty cardigan and slipon models! Riotous autumn colorings, jaunty 1942 styles. 32 to 40.

Sportswear Dept.

FALL FASHION WEEK AT GOLDBLATT'S

Know the news of the style world! See all the important colors, silhouettes, and trends you'll see being worn by the most fashionable women this Fall and Winter. Don't miss this prevue of leading modes of the season.

Practical Wraparound

HOOVERETTES

With Elastic Side-Snap **$1**

$1.59 value print Hooverettes. Elastic side-snap to assure perfect fit. Assorted styles, some ric rac trims. Gay prints. 14 to 42.

$1.59 uniforms, assorted colors, white trims, 14 to 46. $1

Housefrocks.

"Lady Beautiful"

FALL SLIPS

Lace and Ruffle Bottoms **$1**

The popular choice of discriminating women! Multi-filament rayon satins and crepes! 4-gore tailored, lace-trimmed, or embroidered styles. Choice of tea-rose or white. Sizes 32-44.

Lingerie Dept.

New Silhouette

FOUNDATIONS

Just Think . . . They're Yours for Only **$1**

Exceptionally fine materials in these low-priced garments! With and without inner belts. Nipped in at waist . . . slim hips! And everyone fashion-right! A sensational value.

CORDUROY . . . . .

CASUAL HATS

Red, Brown, Turf Tan and Green **$1**

CORDUROY—the fashion-favored fabric for Fall. In these effective, universally becoming hats . . . the season's outstanding millinery value! Pinwale corduroy in autumn's vibrant colors . . . to top costumes for campus, sports, business and street wear. "Exactly right" little hats in the vanguard of the Fall 1942 mode.

SWANKY BUFFALO GRAINS

Capacious pouches, top zippers, envelopes and underarm models! Convenient zipper compartments! Fine quality linings! Mirrors, attached coin purses, modern fittings! Stunning new buffalo grain simulated leathers in fashionable blacks and browns. **$1**

Monocraft Initials, each, 25c

OUTSTANDING IN QUALITY, FASHION, VALUE!

SMART FUR-TRIMMED

COATS

Authentic 1942 Modes! Superior Needlepoint and Boucle Fabrics!

$28

THESE FINE FURS . . .

- *American Silvered Kit Fox*
- *Assembled Black Dyed Persian Lamb*
- *Blue Gray Russian Squirrel*
- *Sable Blended Squirrel*
- *Mink Dyed Marmot and other favorites*

A superb assortment of fur-trimmed coats—every pelt hand picked for quality and beauty . . . every coat specially selected for inclusion in this splendid value-giving event. Every important and sponsored new 1942 style . . . expert detailing . . . fine quality fabrics . . . warm linings and interlinings characterize each model. Never, you will agree, have you found such a rare combination of fashion, quality and out-and-out value at so low a price!

SIZES FOR MISSES AND WOMEN

Do you know that Goldblatt's Specializes in Youthful Styles for Larger Women?

GOLDBLATTS 27th ANNIVERSARY SALE ★ ★ GOLDBLATTS 27th ANNIVERSARY SALE ★

GOLDBLATT'S TEN STORES									
STATE ST. STORE	On Broadway	On Lincoln	On Chicago	On Ashland	On 26th St.	On 91st St.	Chicago and	Hohman Ave.	645-665
State, Jackson, Van Buren	Near Lawrence	Near Belmont	Near Ashland	and 47th St.	and Christiana	and Commercial	Cass Streets Joliet, Ill.	at Sibley Hammond, Ind.	Broadway Gary, Ind.

GOLDBLATT BROS.
Ten Department Stores

DOLLAR DAY

DOUBLE STAMPS this Monday

GOLDBLATTS 27th ANNIVERSARY SALE ★ ★ GOLDBLATTS 27th ANNIVERSARY SALE

Fall Fashion Week at Goldblatt's

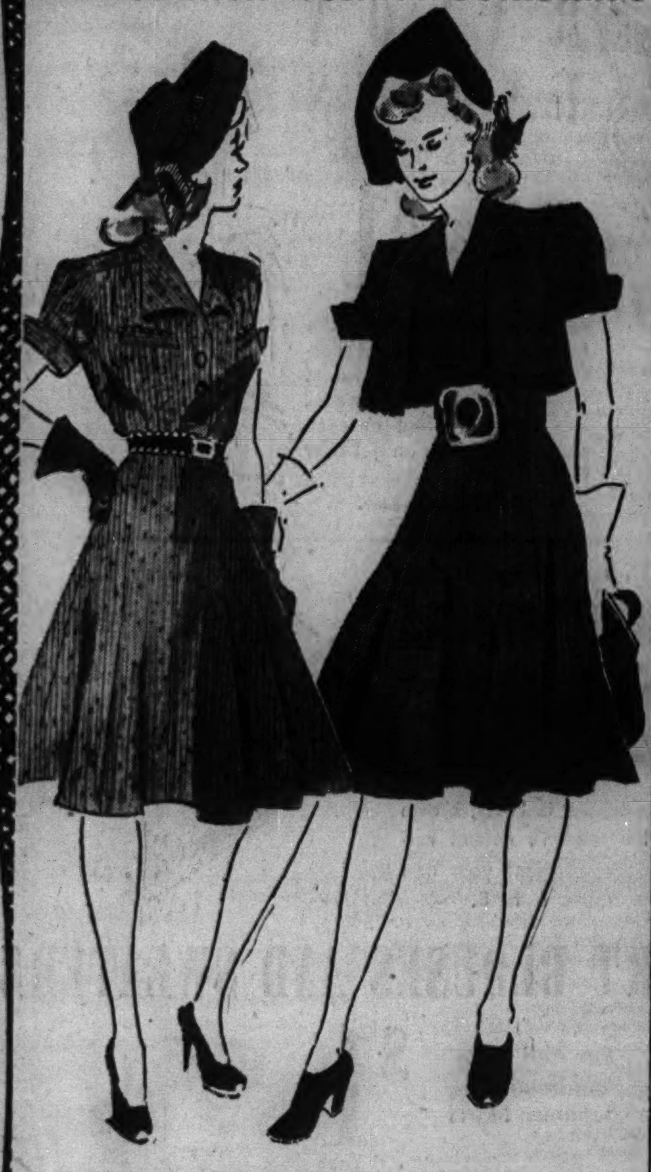

Hollywood-Inspired! Swashbuckling Versions of

SHIRTWAIST TYPE CASUAL DRESSES

Sizes 12-18 $6.94

Swagger suede belts—fringed suede boleros—metal-studded belts and pockets and skirts with a true western flair for the flare! Thus, does the American west invade our midwest fashions in these tricky dresses of rayon-backed jersey in rich tweed-y effect. Gold, blue, wine, green or brown . . . casual, swank, practical . . . and, definitely, American '42!

Sale! 650 Pairs, Discontinued Models, of $3.98 and $6.50

FAMOUS FOOTWEAR

Modern Priscilla! Red Cross!

At Our State St. Store Only $2

200 Pairs—Red Cross footwear. $6.50 values. Sizes 5½ to 9, AAA, AA, A in the lot. Wide assortment to choose from.

450 Pairs—Modern Priscillas formerly sold for $3,98. Ties, step-ins, oxfords. Leather or gabardine, 4½ to 9, B, C, D and EE in the group.

Men's Satin-Stripe Initialed

HANDKERCHIEFS!

Beautiful quality fine lawn handkerchiefs. Satin striped with smart appenzel type initials—handsome enough for gift-giving! Laundered, ready to use at once! 12 for $1

FOR THE "SMART-IN-SCHOOL"

School Frocks, Bright in Hue

Fruit-of-the-Loom and other famous brands! Gay plaids, stripes, checks, prints and solid color combinations. A charming, youthful assortment. Sizes 7-14 and 7-12. $1

Girls' Wear.

Dresses for Kindergarteners

Blithe little tubfast cotton frocks, in gay prints, stripes, solids or plaids. A charming youthful assortment. Sizes 3 to 6x. Style illustrated 4 to 6x. $1

Juvenile Dept.

Boys' 69c Broadcloth Shirts

With the new stand-up collar. Double yoke back. Stripes, checks, and plaids. Assortment of new colors and patterns. Sizes 8 to 14½. 2 for $1

BOYS' SWEATERS, LONG PANTS & KNICKERS

The Sweater—full zipper style. Many patterns and colors to choose from. $1.59 value. Sizes 30 to 36.

The Long Pants—stripes or herringbones in all the new colors, also many blue cheviots. Sizes 8 to 16.

The Knickers—fully lined throughout and have knit grip bottoms. Sizes 8 to 16.

Choice $1

Boys', Youths' Dept.—Second Floor.

IMPORTANT VALUES FOR BABY

30x30 flannelette diapers. Irregulars. 12 in pkg.

30x40 pink or blue crib blankets. 2 FOR

Vanta 10% wool union suits. No belt. 2 to 8.

$1 Choice

Zip Beacon buntings. Pink or blue. Choice.

Warm corduroy ski pants. Sizes 1 to 4.

Fringed Pepperell crib blankets. Appliqued.

Infants' Dept.

GIVE THEM THE AIR IN STYLE

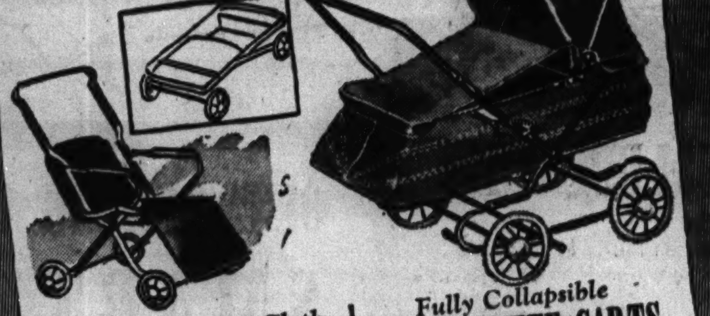

Black Leather Cloth
TALLY HO STROLLER
Fully collapsible. Adjustable back and leg rest. Hand brake. Safety strap, padded seat. $6.95

Fully Collapsible
LEATHERETTE CARTS
Duchess gear, foot brake, 3-bow hood with draft flap. Front drops into a stroller. In black or gray. $9.95 $1 Down $1 Weekly

Genuine Leather! With 12 School Essentials!

BRIEF CASES $1

In black or brown genuine leather with all-around strap. Filled with 12 essentials, including pens, pencils, ruler, and tablets.

2-POCKET BRIEF CASES, $1

Standard size cases. 2 all-around straps and extension lock. Black or brown.

Stationery Dept.—Main Floor.

Regular $1.39 and $1.59 Values!

Men's Fall SHIRTS

- ★Vat Dyed Broadcloths
- ★High Count Broadcloths
- ★Woven Madrases—Poplins
- ★Smart Oxford Cloths

$1

Ocean pearl buttons; fine tailoring; many collar styles. New smart patterns. Whites, stripes, plaids, all-over patterns. Sizes 13½ to 17.

Men's Furnishings.

"NO-RIP" SHIRTS AND SHORTS, 5 FOR $1

Shorts of fast color broadcloth in smart patterns. Sizes 30 to 42. Shirts of fine ribbed combed yarn. Sizes 36 to 46. Also "Richmond" combed yarn briefs, assorted sizes.

MEN'S LIGHTWEIGHT UNION SUITS, 2 for $1

Fine ribbed full combed yarns; short sleeves, ankle length. Slight irregulars of regular 79c quality. Assorted sizes.

Men's Underwear Dept.

HEAVY COTTON FLANNEL SHIRTS, $1

Grey, blue and brown shirts, made to wear extra long. Roomy, full cut. 2 pockets. Sizes 14½ to 17.

Basement, State St.; Main Floor, Neighborhood Stores.

HEAVY WORK AND DRESS PANTS, $1

Full cut and roomy. Excellently made. Deep, roomy pockets. Sizes 30 to 42.

Second Floor, State St.; Main Floor, Neighborhood Stores.

BANNERWRAP PATTERNED HOSE, 5 Prs. $1

Nylon Reinforced Heel and Toe

Irregulars of 35c quality! Fancy patterns of heavy rayon yarns. Regular and ankle length. Sizes 10 to 13.

Men's Hosiery Dept.

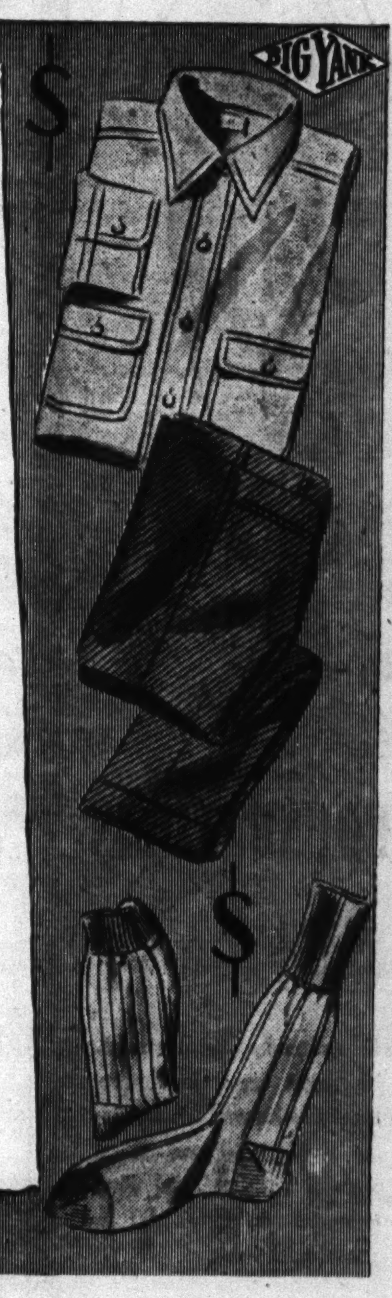

$1 GIANT SIZE COLOGNE or BUBBLEBATH

HUGE DECANTER BOTTLES 2 for $1

Choice of fragrant cologne or foamy bubblebath. Delightful lilac, carnation or gardenia scents.

Phone and Mail Orders Filled. Call WABash 9800 (Shopping Service) or Mail Your Order

REFRESHING COLOGNES

Your Choice $1

Love-Lite Lamp $1
Actually burns cologne—with dainty shade, chimney, wick.

Ayer's Honeysuckle $1
Cool, sweet fragrance of fresh flowers. Generous size.

$1 Size Pinaud's
Sweet pea, lilac and lavender..... 3 for $1

Apple Blossom
By Helena Rubinstein............. $1

Lentheric's Miracle $1
or Abients Cologne

Ayer's Luxuria Combination, $2 value. Both for $1
$1 size face powder and $1 Luxuria cream.

Woodbury Cream, Cold or Cleansing or Facial, 2 for $1.
2 limit to customer at this Dollar Day low price.

Phone and Mail Orders Filled. Call WABash 9800 (Shopping Service) or Mail Your Order

HILLCREST PINE SOAP

Regularly 10 Cakes for $1—now

20 cakes $1

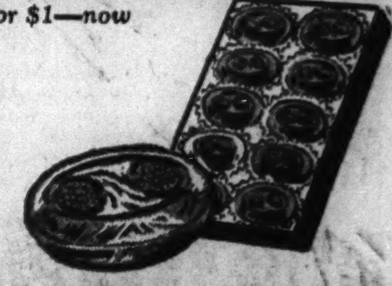

Fragrantly scented pine soap that gives gobs of rich cleansing lather.

Phone and Mail Orders Filled. Call WABash 9800 (Shopping Service), or Mail Your Order.

NYLON BRISTLE HAIR BRUSH

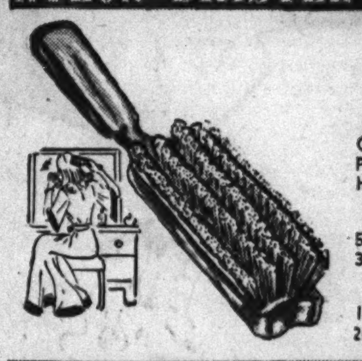

$1.50 Value $1

Club style brush made with Du Pont's black or white nylon filaments. Handles in assorted colors.

Phillips Tooth Paste
50c size. 3 limit............... 3 tubes $1

Sweetheart Soap
10c size. 24 limit............ 24 bars $1

FOR HEALTH! A B D G CAPSULES

Box of 100 $1

Costs you but 1c a capsule to pep up and tone up your system.

2000 Sheet Toilet Tissue
12 rolls $1
Unwrapped rolls. 12 limit.

Seminole Toilet Tissue
20 rolls $1
20 limit.

Carnation Malted Milk
5-lb. can $1
Plain or chocolate.

Black Flag or Flit
$1
Insecticide. Gallon can.

SMOKEMASTER SMOKESTANDS

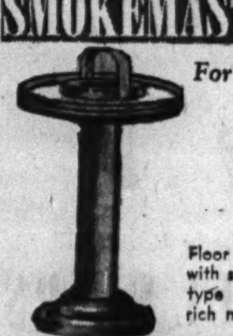

For home or office

$1

Floor or cocktail models with sparkling chromium type trim. Finished in rich mahogany.

Popular 5c Cigars
25 In box $1
Harvester, Chicago Motor Club, San Felice, R. G. Dun or Tom Moore.

Bond Street
$1
High grade pipe mixture. 16 ounces.

Bugler Tobacco
3 for $1
8 oz. long cut. No papers. 3 limit.

Union Workman
2 cans $1
16 oz. long cut for pipe or chew. 2 limit.

Keg, 2 for $1
14 oz. flake cut tobacco. 2 limit.

Middleton Kit $1
Briar pipe and 3 fine blends of tobacco.

FORMER 5c 50-50 CIGARS
50 in Box $1
Mild cigars in popular Bouquet shape.

Sorry, No Phone or Mail Orders (Unless Otherwise Specified) Right Reserved to Limit Quantities

GOLDBLATT'S TEN STORES	STATE ST. STORE	On Broadway	On Lincoln	On Chicago	On Ashland	On 26th St.	On 91st St.	Chicago and	Hohman Ave.	645-665
	State, Jackson, Van Buren	Near Lawrence	Near Belmont	Near Ashland	and 47th St.	and Christiana	and Commercial	Cass Streets	at Sibley	Broadway

DOUBLE STAMPS this Monday

DOLLAR DAY

GOLDBLATT BROS.
Ten Department Stores

GOLDBLATTS 27th ANNIVERSARY SALE ★ ★ GOLDBLATTS 27th ANNIVERSARY SALE ★

81x99 Inch BED SHEETS

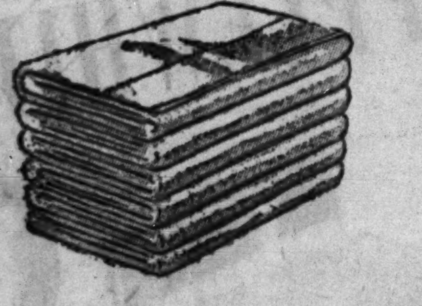

Laundry tested to give 3 years' wear

Buy sheets you KNOW will wear! These have no weighting or filling—are bleached to a lasting whiteness—with ruler straight hems! $1.19 value. $1 ea.

42x36 or 45x36 Inch Cases......4 for $1
Many qualities to choose from.

Flour Bags.......10 for $1
98-lb. size. Bleached—washed, ready for use.

Flannelette....8 Yards $1
27-in. White or colors. Napped. 16-yd. limit.

Sheeting.......4 Yards $1
Dependable—72 or 81-in. Unbleached. Bolts.

Pepperell Sheet Lengths, $1
81x108 inch or 72x108 Pequot. Unbleached. Hem them yourself.

87x108 In. Sheets, 2 for $1
Unbleached, unhemmed! Sturdy. Limit of 6.

Pillow Covers....2 for $1
Bleached muslin—handy zipper opening.

Phone and Mail Orders Filled (Except on Goods Requiring Cutting). Call WABash 9800 (Shopping Service) or Mail Your Order.
White Goods.

PLAID BLANKETS

$1.39 to $1.69 Values Bound with Sateen

Medium and heavy weights, some slightly irregular and 5% wool. 70x80 and 72x84 inch sizes. $1 Ea.

Duck Feather Pillows, $1
$1.69 value! 8-oz. ticking cover. 21x27 inch.

Plaid Blankets, 2 for $1
Pepperell. American cotton. 66x76, 70x80 in.

Bedding Dept.

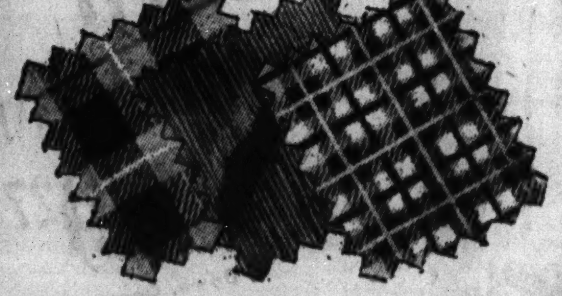

FALL WOOLENS

Dress Crepes and Alpacas!
Wool and Rayon!
Rabbit's Hair and Wool Mixtures!
Wool, Rayon and Cotton!

$1 Yard

We anticipated your Fall needs months ago—this remarkable value is the result. Scores of novelty fabrics—all 54 inches wide. Priced at savings of about 50% for this $1 Day!

FRENCH CREPES IN DARK FALL HUES

Crown tested for washability and wearability! Spaced, floral and paisley prints on dark grounds! 59c quality. 2 Yds. $1

Spun Rayon Sergette
Serge weave that's smart for early fall wear. All colors. 3 yds. $1

Rayon Faille Taffeta
Crown tested—in 30 brand new colors. For dresses, other uses. 3 yds. $1

Yard Goods.

THICK CANNON BATH TOWELS

4 for $1

22x44 inch. Thick, spongy fellows in white contrasted with brilliant colored borders. A choice of colors.

15x30 In. Dish Towels, 20 for $1
What a buy! Part linen towels, white with colored borders. Neatly hemmed and looped!

Huck Face Towels, 10 for $1
A handy hand and face towel of absorbent white huck. Popular 16x32 inch. Neatly hemmed. Mill runs.

White Goods.

You Couldn't Choose a Better Yarn!

LADY MYRA WORSTED

4-ounce skein 2 for $1

Our own quality brand for your priceless knitted garments—offered at savings for our 27th Anniversary Sale! Full 4-oz. skeins in a veritable rainbow of colors. Ideal for afghans, service sweaters, socks, other garments.

42x36 STAMPED PILLOW CASES

New designs stamped on fine white cotton, choice of patterns. Ideal for gift making. 3 Prs. $1

Phone and Mail Orders Filled. Call WABash 9800 (Shopping Service) or Mail Your Order
Art Needlework Dept.

HOMESPUN DRAPES

Fall Window Glamour at Worthwhile Savings

$1 Pair

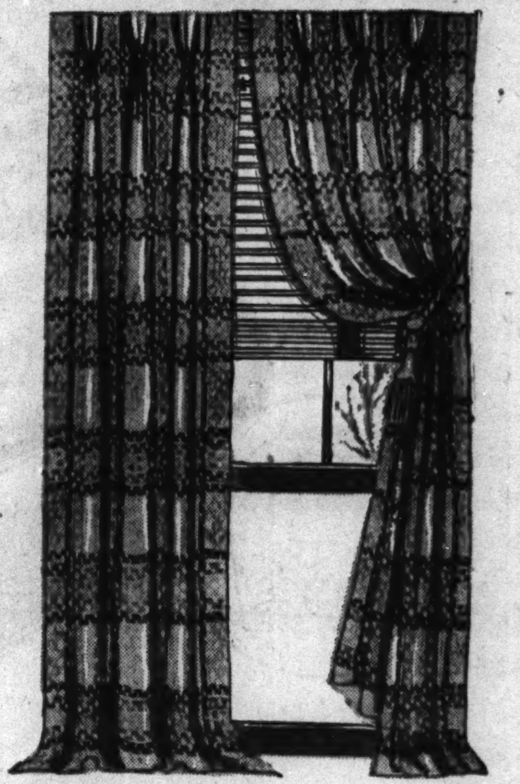

Compare these with others you see at $1.98 and you'll realize why this value is so remarkable! Brightly colored plaid effect design on natural grounds. 22 inches wide, 7 ft. long.

Sorry, No Phone or Mail Orders.

$2.98 PRINTED TEXTURED DRAPES

Distinctive fall floral design. 2½ yards long. 34 in. wide. Pleated tops. Choice of natural and colored grounds. $2 Pair

FABRICS FOR NEW FALL CURTAINS AND DRAPERIES

Values from 33c to 39c
- 36-In. Monk's Cloth
- 36-In. Curtain Materials
- 36-In. Wide Colorful Cretonne

4 Yards $1

Values from 25c to 29c
- 36-In. Curtain Materials
- 36-In. Rayon Marquisette
- 48-In. French Marquisette
- Many other fabrics

6 Yards $1

Drapery Dept.

SALE! CURTAINS—PANELS

$1.69 Values, Choice $1

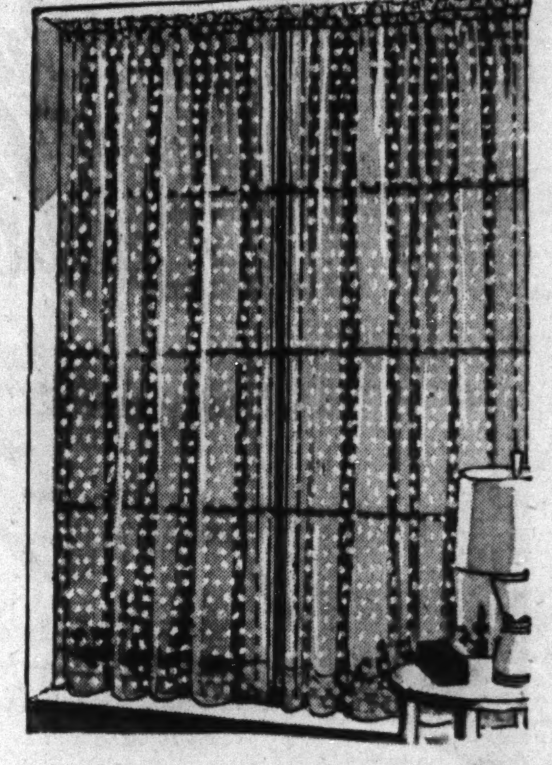

Pastel Tailored Curtains—Furry cushion dots—peach, blue, green, gold, rose, cream. 36 inches wide, 2 1/6 yards long. $1 pair.

Bathroom Curtains—In pastels to contrast or match your color scheme! Lovely cushion dot patterns. Full size. $1 pair.

6-Pc. Cottage Set—Tailored effect for kitchen loveliness! Red, green or blue percale trims. The set, $1.

Washable Rayon Marquisette—Sheer, lovely, and washable, too! 44-in. wide, 2 yards, 15 in. long! 5-in. bottom hem. Eggshell, ecru. $1 each.

Bordered Lace Panels—Sheer and shadow weaves—so new for Fall. 45 to 50 inches wide. 2¼ yards long. $1 each.

"WHITE" ROTARY DESK SEWING MACHINES

and Bench. Both for

Minimum Down Payment, Convenient Terms $79.27

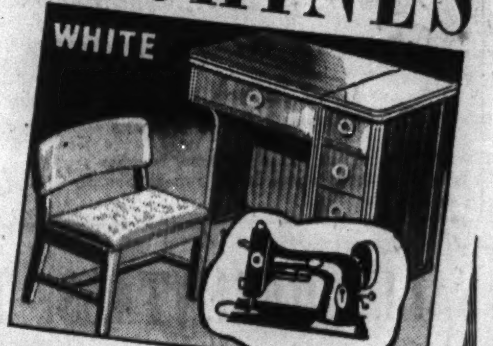

The regular list price of this "White" is $139. You save nearly $60 during our Anniversary Sale. It darns, mends and embroiders. It sews backward or forward. With attachments and sewing lessons. 25-year guarantee.

"SWEEPMASTER" DE LUXE VACUUM CLEANER

and attachments

Minimum Down Payment, $1 Weekly $39.27

and old cleaner

New 1941 model that requires no oiling or greasing. Complete with all attachments for cleaning upholstery, drapes as well as rugs and carpets. Dirt searchlight. Self-cleaning brush. Other features.

QUALITY FOOD VALUES

Lakeside Corn on Cob 13½c

Fancy Crosly Corn in the No. 2 size can. EACH.. 10½c

Cucumber Pickles
Bond's Brand. No. 2 Can. Sweet pickles, can, 19c 12½c

Lakeside Tiny Peas
Fancy sifted. 16-oz. can.............. 12½c

Vegetole
Armour's shortening for every purpose.. 4 Lb. pail 53c

Fancy Applesauce
Goldblatt's Bond. No. 2 size can... 3 Cans 29c

Imported Sardines
Marie Elizabeth. 7-oz. can. In olive oil...... 4 cans $1

Gold Medal Flour
Kitchen tested....... 24½ Lb. Bag 93c

Dromedary Dates
Pitted, pasteurized. 14-oz. package........... 23c

Del Monte Coffee
Vacuum packed to assure freshness. 2 Lb. Can 55c

Pure Tomato Catsup
Gold Coast. In the 14-oz. large bottle......... 9½c

Salada Tea
Brown label orange pekoe....... ½ Lb. Pkg. 35c

Household Soap Flakes
Goldblatt's Bond. Large package.......... 15½c

Household Cleanser
Goldblatt's Bond. Lemon fragrant... 6 Cans 19c

Creamy Peanut Butter

2 Lb. jar 26c
Gold Coast brand. Pure!

SPARE RIBS
From quality porkers. Pound, 11½c

Sirloin Steak..........Lb. 21c
Thick and juicy. Cut from young beef.

Sliced Bacon ......Pkg. 10½c
Cellophane wrapped, ½-lb. packages.

SANDWICH COOKIES
Cream filled. Choice of four delicious varieties. Pound 9½c
Cookie Dept.

Swiss Cheese
Domestic. Rivals the imported. 27c Lb.

Sliced Veal Loaves or Sliced Pickle Loaves
Delicious for either sandwiches or the children's lunch. Pound, 19c
Delicatessen Dept.

Crisp Butter Crust
ROLLS
Deliciously crunchy and fresh. Doz. 14c

Popular Liquors at Savings!

Kerrigan's Private Stock Whiskey
Regular $2.19 value. Special at only $1.69 quart

Haig and Haig Imported Scotch
Five Star, made and bottled in Scotland. $2.79 fifth

Bottled in Bond Kentucky Bourbon
Tom Hall, 5 years old, 100 proof. Special at $1.95 quart
3 quarts $5.75

Burnett's White Satin Gin
Buy this larger package and save more! $1.39 quart

Liquors Not Sold in Our Indiana Stores.

Right Reserved to Limit Quantities. Goldblatt Bros. Accept U. S. Orange and Blue Surplus Food Stamps.

GOLDBLATT'S TEN STORES	STATE ST. STORE	On Broadway	On Lincoln	On Chicago	On Ashland	On 26th St.	On 91st St.	Chicago and	Hohman Ave.	645-665
	State, Jackson, Van Buren	Near Lawrence	Near Belmont	Near Ashland	and 47th St.	and Christiana	and Commercial	Cass Streets Joliet, Ill.	at Sibley Hammond, Ind.	Broadway Gary, Ind.

GOLDBLATT BROS. Ten Department Stores DOLLAR DAY

DOUBLE STAMPS this Monday

GOLDBLATTS 27th ANNIVERSARY SALE ★ ★ GOLDBLATTS 27th ANNIVERSARY SALE

Made Expressly for Us by "Serta," Manufacturers of the Perfect Sleeper

500 COIL INNERSPRING MATTRESSES $19.27

$2 Down, $1 Weekly

500 deep, resilient coils thickly upholstered with layers of soft felt and stitched sisal pads. Inner roll edge to prevent sagging. Pre-built border. Handles to turn it easily—often. Screen ventilators. All regular sizes. Box springs to match, $19.27.

390-COIL INNERSPRING MATTRESSES $14.27

18TH CENTURY HEPPLEWHITE

BED, DRESSER AND CHEST $89.27

$9 Down, Convenient Terms

True 18th century Hepplewhite, from the full panel, sleigh type bed to the graceful shield shaped mirror. Mahogany veneers and gumwood in a deep wine shade, expertly hand-matched. Large 5-drawer chest-on-chest. Spacious 3-drawer dresser with hanging shield mirror.

3-PIECE MAPLE BEDROOM $69.27

$7 Down, Convenient Terms

Its unusual styling is further enhanced by the mellow maple finish. Massive four-drawer chest. Dresser comes in a big, roomy design. And you can get a Ship's wheel mirror for only $4.95 additional.

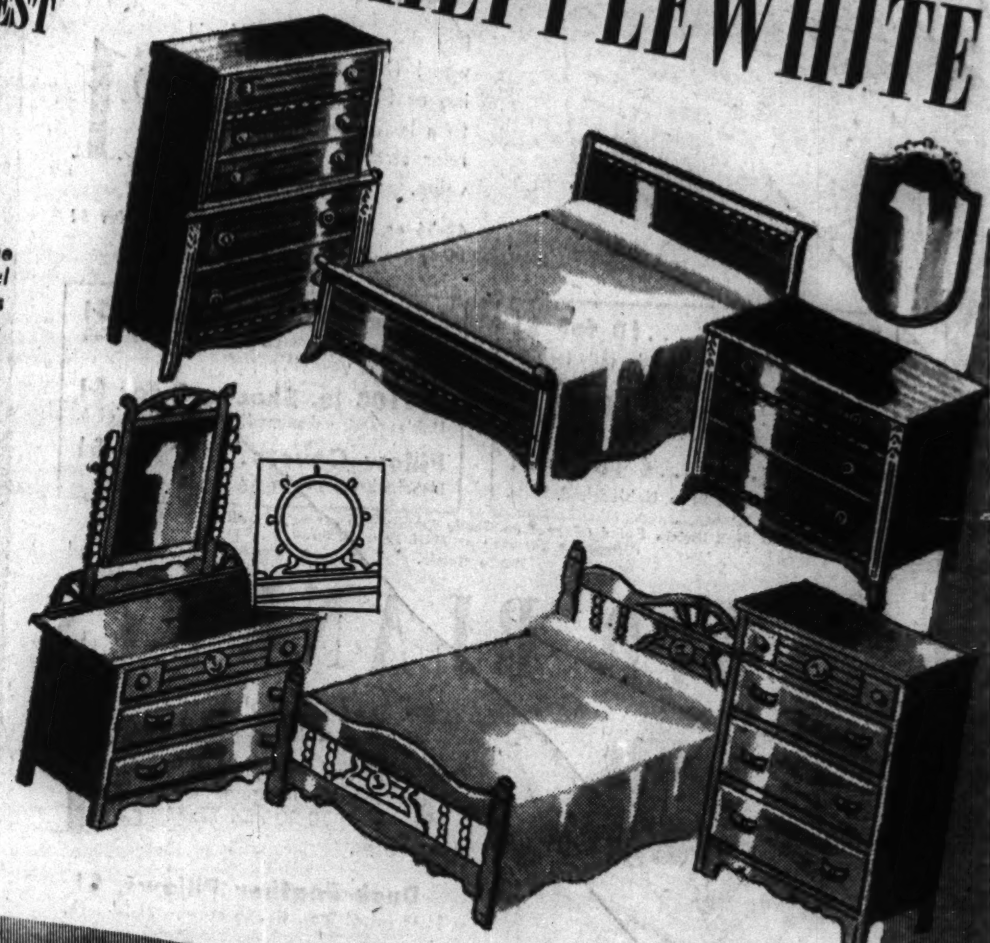

SAVE on Quality Broadloom

JACQUARD WOVEN Tone-on-Tone Effects

You have your choice of either 9 ft. or 12 ft. widths at this exceptional Anniversary Sale price. The popular tone-on-tone effects in your choice of the season's best colors to blend with any decorative scheme. **$3.88 Sq. Yd.**

9 or 12 Ft. Figured Axminster

By Bigelow. All wool faced. You're assured this group shows the newest broadloom trends because they're decorator approved colors and designs. **$2.88 Sq. Yd.**

9 or 12 Ft. Bigelow Twist Wilton

And tone-on-tone Wiltons by the makers of Gulistan are included in this low priced collection. Gorgeous, long wearing twist or tone-on-tone patterns. **$4.88 Sq. Yd.**

Approx. 9x12 Ft. Handmade Chinese Masterpieces

10% Down Convenient Terms **$219**

$319 value. Embossed Chinese beauties . . . and we've included some lovely Persian Sarouks in the group.

***Approx. 14x10 Ft. Oriental Rugs from Persia**

10% Down Convenient Terms **$299**

Rare Orientals we should sell for $499. Kermans, Lilihans, Montazas and Ispahans.

*State St. Store Only

SALE! ORIENTALS, DOMESTICS, CARPETING!

9x12 ft. (approx.) Persian Lilihans........ $169.00
*2x4 ft. (approx.) Sarouk Throw Rugs.... $22.00
*2x4 ft. (approx.) Chinese Throw Rugs..... $17.88
9x12 "Chinese Master" Seamless Axminster $44.00
9x12 Heavy Quality Axminsters.......... $28.88
9x12 Worsted Wool Wilton Rugs....... $79.95
9x12 Wilton Oriental Reproductions..... $109.00
27-in. Velvet Bordered Carpet, yard...... $1.00
27-in. Figured or Solid Carpet, yard...... $1.79
27-in. Wool Wilton Carpeting, yard...... $2.19
9x12 ft. Waffle Rug Pad................ $4.44

*Starred Items at State St. Store Only

$3.98 QUALITY 9x12 FELT BASE RUG

Mill seconds and floor samples are in this group. When perfect they sell at $3.98. Also some in 9x10.6 ft. size. Many patterns and colors. **$2**

6 Ft. or 9 Ft. Felt Base

Your choice of either width. Now, specially marked. A good selection.................... 4 sq. yds. $1

6x9 Foot Felt Base Rug

If perfect they'd be $2.49. They're mill seconds and floor samples. Many patterns and colors to choose from $1

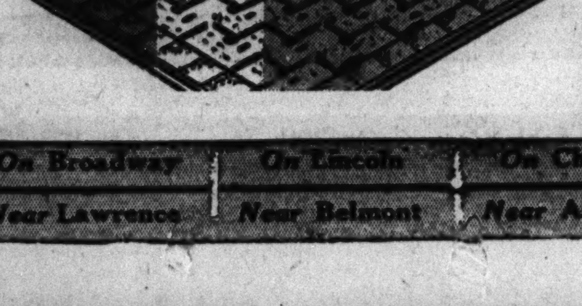

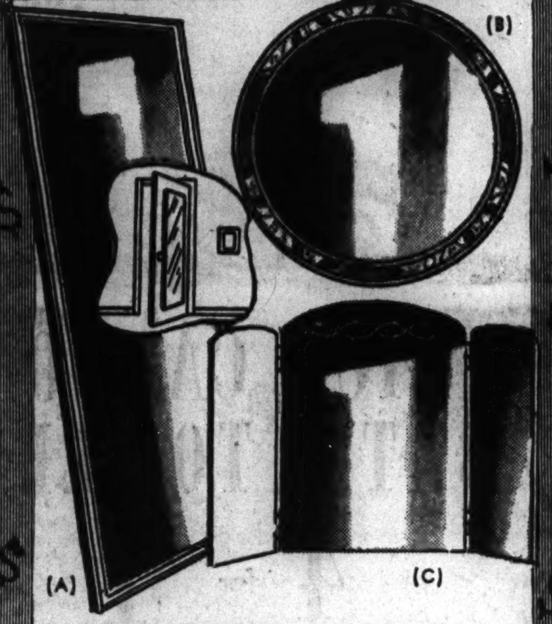

(B)

(A) (C)

CRYSTAL POINT MIRRORS

In Four Styles **$1**

(A) Door mirrors, 14x50, with maple, mahogany, ivory or walnut frames. (B) 24-in. etched circle mirrors. (C) Vanity mirrors and openwork styles priced way below what they should be.

Phone and Mail Orders Filled. Call WAbash 9800 (Shopping Service) or Mail Your Order

Now at Goldblatt's—The Biggest Improvement in Radio in a Decade

PHILCO WITH FM

For Standard Short Wave or FM Reception **$54.95** Less Liberal Trade-in Allowance

Minimum Down Payment, $1 Weekly

With your handsome new table Philco you get more than 50 new stations that broadcast FM (frequency modulation). You get reproduction so true to life, you'll applaud each radio artist as though he were in the room with you. Greater selectivity. Automatic tone control. Walnut finished cabinet.

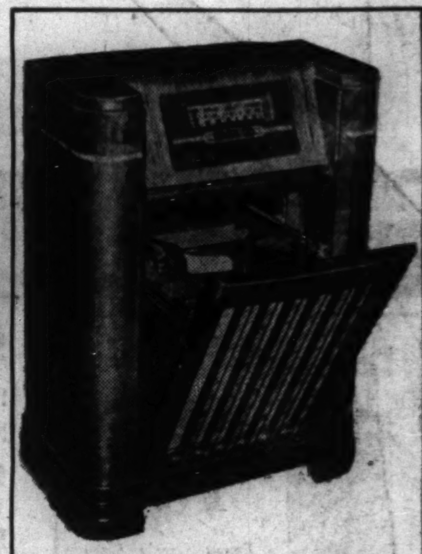

Music on a Beam of Light

TILT-FRONT COMBINATION 1942 PHILCO

$144.95 Less Liberal Trade-in Allowance

Minimum Down Payment Convenient Terms

Philco's famous tilt-front radio-phonograph that plays your records on a beam of light. Stroboscope pitch and tempo control. Double I. F. circuit. Built-in aerial. Push button tuning. Automatic volume control.

Gas, Electric Coffee Maker

Heat resistant! Makes 8 cups of delicious coffee. **$1**

Electrical Dept.

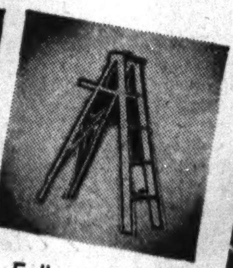

Fully Rodded Stepladder

5-ft. size. Steel spreader and handy pail shelf. **$1**

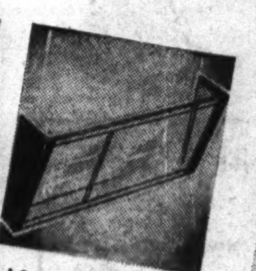

10-In. Window Ventilators

Extends from 26 to 31 inches. Double adjustable metal brackets. **$1**

Housewares Dept.

14-PC. KITCHEN SET

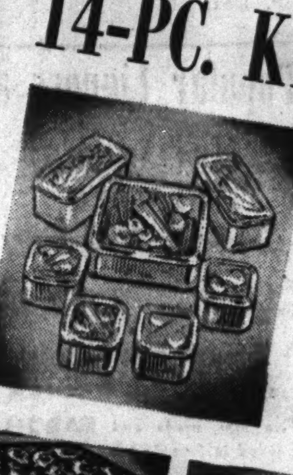

Clear Crystal Glass!

3 Convenient Sizes; All With Covers **$1**

Sparkling pieces ideal for left-overs . . . any foods! Includes one 8x8, two 4x8 and four 4x4 inch covered dishes.

Medicine Cabinet

White enameled, 3 shelf spaces. Clear door mirror. **$1**

Electrical Dept.

Padded Ironing Board

12x48 padded ironing surface. Rigid and firm standing. **$1**

Housewares Dept.

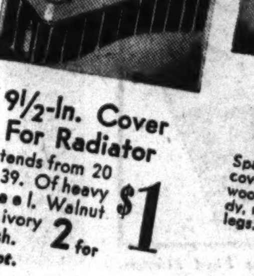

9½-In. Cover For Radiator

Extends from 20 to 39. Of heavy steel. Walnut or ivory finish. **2 for $1**

Pyralin Top Bath Stool

Sparkling pyralin covered 11x11 in. wood seat. Sturdy, rubber tipped legs. **$1**

Step-on Pail and Basket

10-qt. waste basket to match. Color choice. **$1**

Housewares Dept.

$1.49 Value Metal Hamper

23x18x8 in. Removable cover. White, ivory. **$1**

GOLDBLATT'S TEN STORES	STATE ST. STORE	On Broadway	On Lincoln	On Chicago	On Ashland	On 26th St.	On 91st St.	Chicago and	Hohman Ave.	645-665
	State, Jackson, Van Buren	Near Lawrence	Near Belmont	Near Ashland	and 47th St.	and Christiana	and Commercial	Cass Streets Joliet, Ill.	at Sibley Hammond, Ind.	Broadway Gary, Ind.

Part 3 | Metropolitan Section

Chicago Sunday Tribune
THE WORLD'S GREATEST NEWSPAPER

Neighborhood News
Churches, Clubs, Schools
Radio Programs, News Pictures

S

SEPTEMBER 7, 1941.

FESTIVAL TO CLOSE GARDEN CONTEST

VILLAGE SHRUGS AS TRAINS AND YEARS RUSH BY

Peotone Is Friendly as a Handshake.

BY ARTHUR MIDDLETON.

Trains whistle as they roar by the brown frame station hard by the main street. To travelers peering from Pullman car windows, the village presents a Montagne picture of varicolored homes, shade trees, stores, and a waving child or two. On the eastern fringe of the town motorists stream along the four lane highway, catching a glimpse, perhaps, of the highway marker bearing the legend, "Peotone, population, 1,100."

The little Illinois town, 43 miles southwest of Chicago's loop, is like thousands of others dotting the nation: travelers hurrying thru them in train and auto; seldom a mecca for the tourists. Yet here is a town as friendly as a handshake and as interesting as rummaging thru an attic trunk which has sat unopened for many years.

Stores Open at 7.

It is a town of large and small shuttered homes, tree studded lawns, flower gardens, paved streets lined with elm and maple, 30 business houses, and a modern red brick elementary and high school building. The town awakens at 7 o'clock when the stores open to accomodate the early morning shoppers from the several score of farms in Peotone township.

The Continetal Bridge company, on the edge of town, is soon reverberating to the thuds of forge hammers and explosive reports of riveting machines as defense orders, freight car brake frames, and beams for a Colorado ore mine are turned out. The company, which employs 50 men, is the town's largest industry. The boss and vice president of the firm is J. G. Campbell, who, in shirt sleeves, can be found more often in the plant than in his office. He knows all the men by their first name. His son, Gifford, a husky youth of 19, is working in the plant until fall when he will attend the University of Illinois.

Other men are leaving for work in the steel mills at Chicago Heights, 15 miles to the north, and others are on their way to the new arms plant at Wilmington. Louis Schroeder, mayor of Peotone, is a building contractor and is already at work on the south side of town, constructing a new home. Elmer P. Meyer, the village clerk, is conducting business in his electrical appliance store.

9:30 Is Mail Time.

Along about 9:30 o'clock the busiest spot in town is the postoffice where farmers in overalls, business men from down the street, and women on their way to market wait for Postmaster Hugh J. Gorman to sort out the mail. While they are waiting, a few of them stroll into D. V. Knowlton's drug store one door away where they pick up their morning papers and discuss the day's headlines.

Later in the afternoon and in the evening, the drug store—the only one in the village—will be crowded with Peotone's younger set. They stand grouped around the marble fountain or sit in the old-fashioned, straight backed, black leather upholstered booths. Mr. Knowlton took over the drug store 20 years ago after moving to Peotone from Park Ridge. Fixtures of several decades ago contrast with the modern array of drug store items.

Across the street is the general store of 70 year old Harry Conrad, Peotone's oldest active business man and one of the town's most interesting characters. Mr. Conrad came to Peotone with his parents from Elmhurst in 1869, 13 years after the village was laid out. His father established a hardware store, which at one time was the third largest in the state, and also erected several stores and homes. The Conrad clan now is said to be the largest in Peotone.

Merchandise for Any Need.

Mr. Conrad opened his general store in 1891. It has changed little since then. On one side be purchased grocery needs while over a long counter on the opposite side of the store are sold such varied items as rubber boots, shirts, overalls, toys, fishing equipment, tools, and baby bottles. Two of Mr. Conrads' sons work in the store. Aside from working for their father, Chester is the chief of the volunteer fire department and Earl is the city collector.

Mr. Conrad is also the nominee for the town's greatest hobbyist. In the basement of his home are ten boards, each eight feet by three feet, which when fitted together form Peotone in minature. Mounted on the boards are reproductions of every home, store, church, and factory in town, each carved from small blocks of wood by Mr. Conrad. Every tree, of any size, is represented by tips of corn cobs painted green and fitted on the end a match sticks.

A few hundred tiny automobiles carved of wood fill the minature Peotone streets while freight and passenger trains chug over the tracks laid thru the village. Over 50,000 carvings make up the minature town. Whenever a new building is erected, Mr. Conrad takes out his knife and carves a new addition for his town. The tiny town is always one of the major attractions of the annual Will county

Continued on page two.

Old Fashioned Work and Play Form the American Way in Peotone

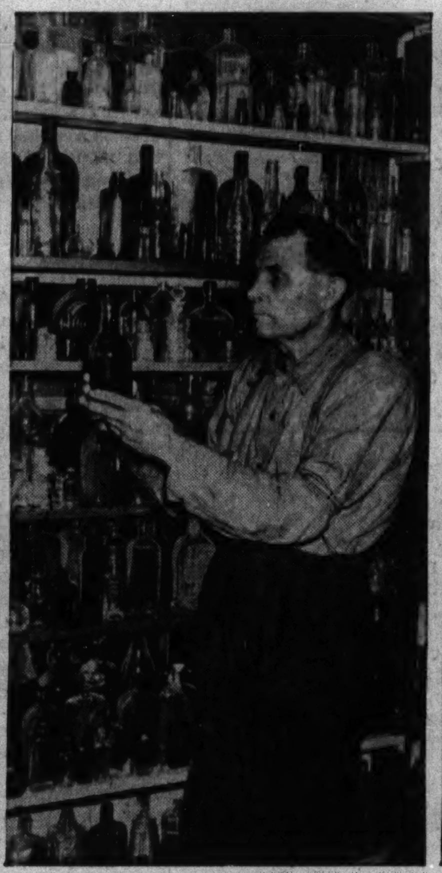
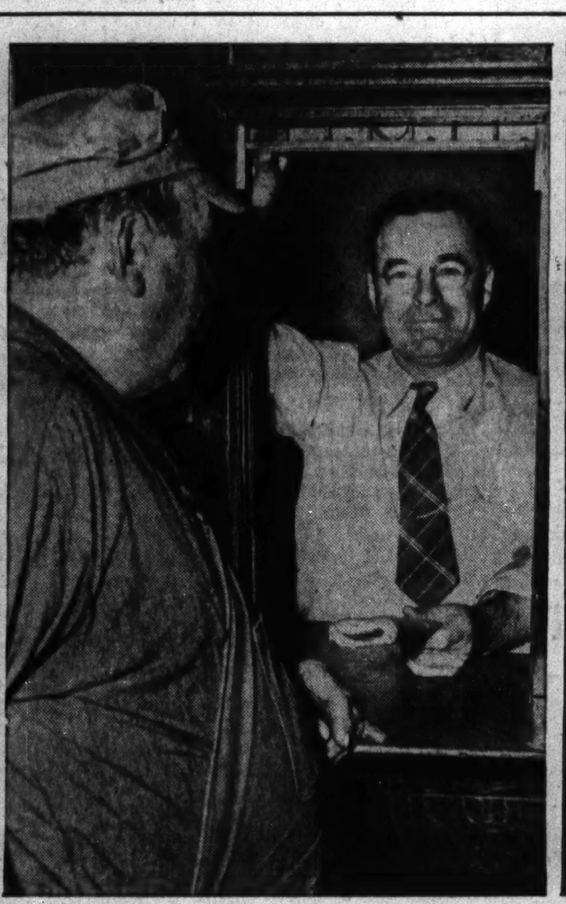
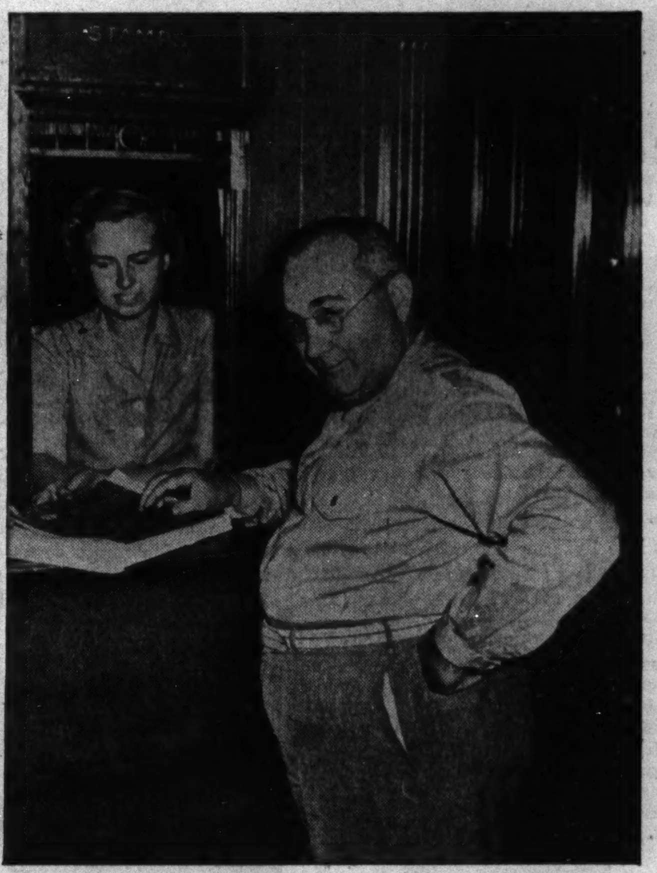

The town of Peotone is mighty glad to have visitors and Mayor Louis Schroeder will welcome you. But don't go looking for Mayor Schroeder in any luxurious office. Best bet is to find a home under construction. He's a carpenter contractor and right now he's building a home for K. F. Hauert. Mr. Hauert is priming sidings for his home. Life is leisurely and there is time for a hobby or two. Fred Offner has an entire room of his home filled with one of his hobbies: a collection of 4,000 bottles. You notice a preponderance of perfume and whisky bottles, but Offner explains that he leans toward neither of such contents. "Such bottles have a greater variety of shapes." Peotone folks don't sit around waiting for the postman to ring. There are no postmen. Each morning along about 9:30 o'clock the busiest place in town is the postoffice where a line of townspeople forms in front of the windows to get their mail, like Fred Schroeder, from Postmaster Hugh J. Gorman. At another window, Mr. Gorman's clerk, Miss Josephine Norman gives Daniel V. Knowlton, the village druggist, his mail.

[TRIBUNE Photos by Julius Gantter.]

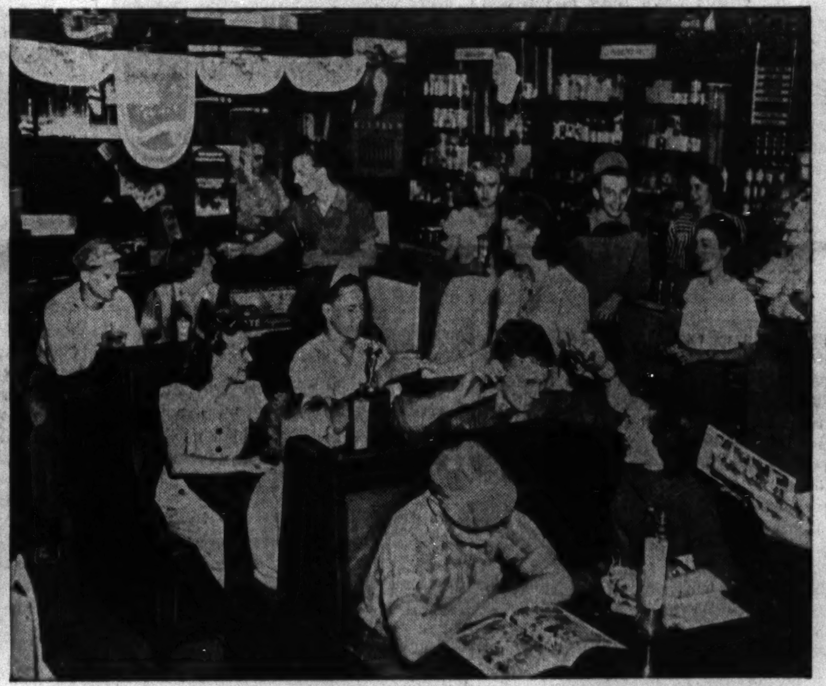

Across the street from the postoffice is the general store of Harry F. Conrad, the oldest active businessman, town historian, and hobbyist extraordinary. Fifty thousand pieces of wood carvings have gone into the making of his miniature town of Peotone. He has reproduced every house, store, and church. Mr. Conrad was in a hurry and did not have time to set up the entire town but did put a section in his backyard for the photographer. In the foreground is the village fairgrounds where the Will county fair is held. A closeup of the county fair looks like this. E. G. Holt, agricultural teacher at the Peotone high school, admires the prize winning Hereford steer belonging to two of his pupils, the Hack brothers, left to right, Wallace and Ronald. Raising the steer was the Hack brothers' project undertaken as part of their agricultural course. The year 'round favorite gathering place for refreshments is the village drug store. After a Saturday night movie you'd probably find sitting in the booths, front to rear, Harold Pooley and Ruth Tabbitt, Marilyn Crouch and Al Beyer, Jerry Walters and Wes Hawryluk, Allan Harms and Betsy Ladd. At the fountain, left to right, are Pat Gorman, Gwen Weichbrodt, Walter Stelter and Dorothy Poppenhagen. Peddie Knowlton, the proprietor's daughter, serves a refresher made by Mrs. Knowlton, behind the fountain.

The history of Peotone since 1894 can be found in the files of the The Peotone Vedette, the country weekly founded that year by J. C. Adams. Since his death, 10 years ago, his widow, Mrs. Stella C. Adams has been the publisher and editorial staff.

Probably the oldest fairgoer was John Cann, 90, who is Peotone's oldest resident. Mr. Cann was one of the town's earliest farmers and now his six sons all have farms.

A year after Mr. Cann arrived in Peotone from England in 1871, H. E. Rathje built this grist mill where huge wings, long since fallen away, turned with the wind and set in motion the mill stones. His widow, standing at the entrance to the old landmark, lives nearby in a rambling brick residence.

OUR TOWN

Paragraphs About People You May Know

JANE SCHILLING, 18 year old graduate of Hammond's Catholic Central High school, is beginning her second year as a gossip columnist for radio fans in the Calumet region. She writes and delivers her half hour program, "Teen Topics," over WJOB, a Hammond station, at 12:30 o'clock every Saturday afternoon. Jane prattles about the latest gossip from local high schools and discusses campus fashions. She gets most of her ideas from her mailbag which averages 50 to 100 letters a week.

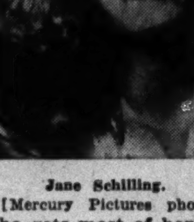

Jane Schilling.
[Mercury Pictures photo.]

Jane originated the idea for the program and clinched the job after she took a voice test and submitted a sample script. Her second love is short story writing and she has helped organize a progressive writers' club in Hammond.

FRANK X. RYDZEWSKI, 8355 Burley avenue, last week added another organization to his long list of responsibilities. He was elected national commander of the Polish Legion of American Veterans for a term of two years. He also is secretary of Selective Service Board No. 13, member of the advisory board of the Chicago Plan commission and of the South Area council of the Chicago Motor club and president of the Russell Square Improvement association, a job he has held for 13 years.

Miss Enid Price, daughter of Mr. and Mrs. Larkin Price, 8404 Luella avenue, has been awarded the Chicago Alumni association scholarship to Kalamazoo, Mich., college. A graduate of Hirsch High school last June, she will concentrate on languages and literature at Kalamazoo.

Finds Moving 40 Ton Boilers Is Ideal Work for the Woman

Miss Mary Marshall, 8033 St. Lawrence avenue, is undoubtedly the only woman in the city whose daily thoughts are largely concerned with moving and rigging oil tanks and boilers. Miss Marshall has owned and bossed the Marshall Cartage company for 22 years and is the only female member of the Machinery Movers' association in the United States. She thinks it's wonderful work for a woman.

The company specializes in setting up huge boilers and oil tanks for factories, schools, stores, residences, and apartment houses. Some of the boilers weigh 40 tons, and the company has handled 20 boilers in one day this year. There are 40 employés and 12 trucks specially equipped with locking jacks, hoisting apparatus, and other implements for moving heavy machinery.

Keeps Two Phones Busy.

Most of the time the boss can't be found in her office. She likes to make her own estimates on a job, examining the premises and figuring the cost on an hourly basis. When she is in the office business is usually so good that she uses two telephones simultaneously, like a tycoon in the movies. Tireless and ambitious, her regular working hours are from 5 o'clock in the morning until 10 o'clock at night.

In the opinion of her workers, all of whom are older than she is, Miss Marshall closely resembles the ideal employer. Five of her foremen, who

Continueud on page three.

Leo Mothers' Club Will Start New Year Tomorrow

Leo High School Mothers' club will hold the first meeting of the season at 2 o'clock tomorrow afternoon at the school auditorium, 79th and Peoria streets. The Rev. Brother P. D. McCarthy, new principal, will speak and Miss Dorothy Jeanne Wilkinson, 8158 Cornell avenue, will give a reading. Mrs. T. J. Curley, 8037 Peoria street, is president of the club.

First Presbyterian Pastor Returns to Pulpit Today

"The Talent of Living Worthily" will be the title of the sermon by the Rev. Harold L. Bowman, pastor of the First Presbyterian church, at the service this morning. This will be the first sermon since Dr. Bowman's recent vacation.

TRAINING CAMP NEWS

Six residents of northern Indiana have been transferred to the engineer replacement training center at Fort Leonard Wood, Mo. They are Rufus Thomas and Charles R. Roberts of South Bend and Jessie Armistead, Earl Banks, Robert L. Morris, and Tremont Monroe of East Chicago. Everett W. Gaines, 5951 Calumet avenue, and Daniel Hite, 1753 East 67th street, also have been sent to Fort Leonard Wood.

Transferred to the 372d school squadron at Scott Field, Ill., are Charles Lentz, 7222 Champlain avenue; Louis Fishbune, 4724 Ingleside avenue, and Leonard Bruno, 7037 Woodlawn avenue. Marshall I. Stone, 5110 Kenwood avenue, has been sent to the coast artillery replacement training center at Fort Rustis, Va., and Harold Northam, 6052 Harper avenue, has been sent to the 42d bombardment squadron at Fort Douglas, Utah.

From Fort Sheridan to the 372d school squadron at Scott field, have been transferred Herbert Anderson, 4204 South Washtenaw avenue, John Cossins, 3817 Lowe avenue, and William Fitzpatrick, 10446 Prospect avenue. Now at Fort Eustis are Raymond Klomes, 5914 South Justine street, and Richard O'Sullivan, 9948 Morgan street.

Private Carl R. Thrun has been chosen to attend a three months clerical course in the Armored Force school at Fort Knox, Ky. Private Thrun is with the 3d armored division at Camp Polk, La. He is the son of Mr. and Mrs. Carl J. Thrun, 3203 South Wolcott street.

PRIZE AWARDS, DINNER PLANNED FOR WOODLAWN

Winners to Be Feted Tomorrow Night.

Hundreds of flower lovers on the south side will be drawn to Judson court of the University of Chicago tomorrow for the fourth annual garden festival sponsored by the Woodlawn Property Owners league. The festival, which will include exhibits and the distribution of 145 awards, will climax a lawn and garden contest conducted thruout Woodlawn this summer by the league.

A reception and a series of displays for guests and contestants is scheduled for tomorrow afternoon and the award banquet will start at 6:30 o'clock in the evening. Special guests at the dinner will be the district's 26 prize winning janitors and their wives. Gael Sullivan, state director of the federal housing administration, will be guest speaker.

Plan Color Movies.

One of the highlights of the festival will be the showing of color movies of 20 of the prize winning entries. The movies were taken and prepared by E. Hector Coates Jr., 6208 Ingleside avenue. During the afternoon guests will attend an exhibit of the prizes and displays contributed by local and out of town merchants, manufacturers, nurserymen, and distributors.

Of the 375 persons who entered the contest 145 will be given prizes or ribbons. The prizes range from lawn mowers and lawn chairs to packets of grass seed and plant chemicals. One winner will receive a full planting for a new canna bed and another winner will receive a supply of prize winning pansy seed valued at $25 an ounce.

Competition in the residential property class was for the best all around garden, best building treatment, best U-shaped arpatment courtway, best side and rear treatment of a hotel or apartment building, best rear garage treatment, best rear garden treatment, best flower box, best rock garden, and best Idabelle Firestone marigold display. There also are prizes given for the best looking church, public building, and commercial property.

Forum on Gardens.

A feature of the afternoon will be a lawn and garden forum conducted by Frank K. Balthis, chief horticulturist of the park district, assisted by Rudolph J. Mohr, junior horticulturist. This will take place between 4 and 6 o'clock. The banquet will be concluded with community singing led by Arthur J. Bond, acompanied by Henry D. Jones at the piano.

The award committee is headed by Harry A. Chetham. Members of the ticket and reception committee are Mrs. John L. Sharpe, Mrs. John T. McBride, Mrs. William Penrod, Miss Etta Baird, Mrs. F. A. Turner, Mrs. Rose Payson, Mrs. Jennie Waterman, Mrs. O. B. Garner, Mrs. C. W. MacGary, Mrs. Edwin N. Mead, Mrs. A. W. Smalley, Mrs. Fred Stebbins, and Mrs. Clara Percy.

Members of the table decorations committee are Mrs. C. C. Whittier, Mrs. C. I. Palmer, Mrs. Mary A. Walker, Mrs. Kathryn J. Livingstone, and Mrs. Georgia McGowan.

Boundaries for the contest were 59th street, Cottage Grove avenue, Stony Island avenue, and 67th street. Section captains were Mrs. Claude I. Palmer, 6440 Greenwood avenue; Mrs. John L. Sharpe, 6114 Woodlawn avenue; Mrs. John Beeks, 6336 Kenwood avenue, and Lyndon H. Lesch, 1307 East 60th street. Judging was finished last week.

ROSELAND POST OF LEGION WILL INDUCT OFFICERS

Roseland post of the American Legion will install officers Tuesday evening in a public ceremony at St. Willibrord's hall, 114th street and Edbrooke avenue. Clarence J. McNulty will be installed as commander by Arthur G. Poorman, past state commander.

Others to be installed are: Norman Barron, senior vice commander; David Lofgren, junior vice commander; Harry R. Peterson, 3d vice commander; George Doty, service officer, and Arthur J. Zimmerman, finance officer. David Shillinglaw, assistant finance director of the state of Illinois, will be the principal speaker and a children's band directed by Frank Nigro will furnish music for the program.

John J. Pubins was installed recently as commander of Leroy A. McCullough post of the Legion. The ceremony, which saw 21 other officers installed, was conducted by Arthur E. Canty, commander of the Cook county council, at the post's headquarters, 8219 South Halsted street.

Among the other officers installed, were: Florenz J. McGrath, senior vice commander; Frank J. Shannon, junior vice commander; James P. Houle, adjutant; Martin Meehan, finance officer; Byron Henley, chaplain; Joseph A. Huguelet, historian; John Huemann, sergeant-at-arms; and Dr. D. G. O'Neil, service officer.

PEOTONE SHRUGS AS TRAINS AND YEARS RUSH BY

Village Is Friendly as a Hearty Handshake.

[Continued from first page.]

fair, held at the fairgrounds on the outskirts of Peotone.

Expert with Scissors.

Mr. Conrad's favorite hobby is speed drawings and cut-ups. He is often called upon to display his talent for this hobby at socials and family gatherings. Taking a scissors and a square of black cloth he demonstrated a cut-up. Slightly off key he hummed "When the Moon Comes Over the Mountain," explaining that was the title of his subject which he was completing with fast snips of his shears. Suddenly with a flip of his wrist he unfurled the cloth, revealing the outline of trees on a mountainside where sat the figure of a man lifting a jug to his lips.

Speed drawings consist of sketching some subject which when turned sideways or upside down reveals an entirely different picture, Mr. Conrad explained, unable to demonstrate as he had mislaid his easel. Mr. Conrads other hobbies include coin and stamp collecting and carving statuettes of historic and comic strip characters.

Fred Offner, a steel mill worker employed in Chicago Heights, is Peotone's other famous hobbyist who has turned part of his home into a museum. His collection of odds and ends began 41 years ago and occupies two rooms and the hallway of his house. An entire room is filled with 4,000 bottles, no two being alike, which are arranged on tiered shelves running around the room. Several of them are over 100 years old and range in size from 1 inch to more than 3 feet high.

Has Indian Relics.

He began his collection when as a boy of 16 he uncovered numerous Indian relics on his father's farm near Monee, Ill. His collection includes over 1,500 arrowheads, Indian axes, and tomahawks, an ox yoke his grandfather used for farming, more than a score of crosses he made from every type of wood found in and near Peotone, more than 1,000 cigar bands from all over the world, and a dozen lamps made from peach stones, shells, animal horns, and coconut husks. Mr. Offner also finds time to tend his 73 swarms of bees which have produced two tons of honey this year.

Peotone is most proud of its high school which is said to offer the best agricultural course in the state. Enrolment in both the elementary and high school is 230, according to the principal, C. L. Walters. Sixty students, all of them farm boys, are enrolled in the agricultural classes taught by E. G. Holt.

As part of the course the youths must maintain an outside project on their fathers' farms. Projects might include raising farm animals, chickens, or growing corn and potatoes.

Net Earnings $5,077.

The boys each year exhibit their products at state and county fairs. One reason for the claim to the best agricultural high school in the state is the annual project report sent to J. E. Hill, state supervisor of agricultural education. The report showed that 40 boys completed 62 projects with a net earning of $5,077. Mr. Holt pointed out that if all these projects were on one farm, it would include 40 dairy animals, 276 hogs, 14 beef calves, 6,000 chickens, 152.6 acres of corn, 35 sheep, one-eighth acre of pop corn and one-fourth acre of potatoes.

National honor came to the school in 1939 when a four man team won the grand championship in the judging of milk at the national convention of the Future Farmers of America. In addition, one of the team members, Thomas Lewis, was crowned individual champion of the United States. Mr. Walters and the townspeople credit the success to Mr. Holt, a graduate of the University of Illinois, who started the course in 1931. Despite many offers from high schools and universities all over the country, Mr. Holt chose to remain at Peotone.

Modern Kitchen for Girls.

Favorite of the girl students is the home economics course. They, too, have outside projects which includes making furnishings for their homes, rehabilitating old furniture, and dressmaking. For their cooking classes they have a modern kitchen, designed by Mr. Walters, equipped with six electric stoves, handy work boards, modernistic sinks and electric towel dryers.

The school does not have a newspaper but news of the school and town is published each Thursday in the Peotone Vedette. The publisher and editorial staff is gray haired, Mrs. Stella C. Adams, who, while smilingly refusing to give her age says she is an octogenarian. Mrs. Adams took over the paper 10 years ago upon the death of her husband who had founded it in 1894.

Mrs. Adams reports the town's weddings and showers, the births and deaths, and the chicken dinners and bazars given by the women of the West Peotone Methodist church and of the Immanuel church. Then returning to her desk in the one story brick building that houses the editorial office and print shop, she dons her green eyeshade, writes the stories and headlines, then turns them over to the printer, her only employé.

Old Grist Mill.

Peotone has the only grist mill left standing in Will county. Built in 1872, its wings have long ago fallen away but the mill still stands, a relic of the past and a time when Peotone began to grow from a small outpost of a few score homes to a town. Within the shadow of the landmark, in a rambling brick house that contrasts sharply with the ancient shingled structure, lives Mrs. H. E. Rathje, 80 years old, whose late husband erected the mill.

She recalled that each fall, when the mill was at its busiest, each family would buy its winter supply of three or four barrels of white flour, 100 pounds of pancake flour, and a large sack of corn meal. Mr. Rathje later turned from milling to banking and became president of the Peotone State bank.

Still able to recall when the huge wind driven wings swooped around, turning the mill stones, is John Cann, who came to Peotone at the age of 21 in 1871 from England. He worked as a farm hand and soon saved enough to marry and buy a farm. His six sons each own a farm on the outskirts of Peotone. Mr. Cann, now 90 years old, lives in a large house in town with his daughter, Miss Julia Cann. Each morning finds him walking the three blocks to the postoffice, then home to mow the lawn or tend his garden. Mr. Cann, one of the oldest residents in town, has 18 grandchildren and six great-grandchildren.

Familiar figures on the main street on Saturday night are August Hasenjaeger, the chief of police, and Carl Koehn, his assistant. The town's two taverns do a rushing business until midnight when they close until Monday. Popular Saturday night feature is the free outdoor movie presented by the town merchants.

Biggest event in Peotone is the annual Will county fair. Each August Peotone farmers vie with the rest of the county in presenting the best cattle, steers, hogs and horses for exhibit. Housewives bring out their best in baking, preserves, and dressmaking, in hopes of being awarded a blue ribbon.

Starts New Aviation Term

Miss Willa Brown, 5440 Indiana avenue, who is co-ordinator of all evening mechanics courses at Wendell Phillips High school, is the only woman in America teaching aviation mechanics classes under the defense program. She also is president of the National Airmen's association, a Negro flying group, and a supervisor of the CAA courses conducted at the Harlem airport. Her ground school and flying classes, which consist largely of colored boys, will enroll new students on Monday, Sept. 15.

Miss Alice Charlton, 9420 Wabash avenue, is the only girl student in the flying courses, which are conducted by the Coffey School of Aeronautics. A Negress, she is employed in the city public schools.

[Patton Photos.]

FLYING SCHOOL FOR NEGRO BOYS TO ENROLL 152

27 of 30 in First Class Win Licenses.

On Monday, Sept. 15, 152 new students will be enrolled in a unique setup of ground school and flying classes at Wendell Phillips High school and Harlem airport. This will be a major triumph for Miss Willa Brown, 5440 Indiana avenue, who was responsible for organization of the courses under the Civil Aeronautics authority program last year. Miss Brown had talked the government into letting her prove that colored boys could fly as well as white boys and deserve membership in the army air corps.

The school is the only CAA unit in the United States completely staffed with Negro instructors. More than 90 per cent of the students are Negroes.

27 Win Licenses.

In Miss Brown's first class 27 of the 30 colored students who began the primary course won private pilot's licenses, which is considered a good percentage. Two of these pilots are among the 10 who have been selected to make up the 99th Negro squadron no wbeing formed at Tuskegee [Ala.] Institute airport. In addition, 15 students from her ground school course are being trained at Chanute field to be mechanics at Tuskegee.

"I am well satisfied with the way things worked out," Miss Brown says. "Our boys have proved their ability to the army. Also it has created a lot more interest in aviation among boys on the south side. If they qualify as pilots, they can become instructors or go into the 99th squadron."

President of the National Airmen's association, a Negro flying group, Miss Brown supervises training at the airport and is coördinator of defense classes at Phillips, which makes her the only woman teaching aviation mechanics in defense classes in the United States.

Two Classes a Year.

The courses are divided into two groups—for noncollege men and for men who have had two or more years of college. The ground school instruction is sponsored by the National Airmen's association and the board of education. The flying classes are conducted by the Coffey School of Aeronautics, one of two government-approved Negro flying schools in the nation.

New students are accepted twice a year. At Phillips there is a class for 100 noncollege students who later will receive primary flight instruction, a class of 20 off-campus college students who simultaneously receive primary flight instruction, and a class for 20 students who are receiving secondary flight instruction. Beginning a week from tomorrow, a ground school class to supplement the new advanced cross-country instruction will be started for 12 students.

In addition Miss Brown supervises two evening classes for 65 WPA trainees and teaches one of the ground school classes.

Of the 100 noncollege ground school students, 10 will be given scholarships for primary flying instruction. One scholarship winner during the last semester is a girl—Alice Charlton, 9420 Wabash avenue. Miss Charlton, a secretary, says her ambition is to be another Willa Brown.

Teachers Are Graduates.

With the exception of Miss Brown, Cornelius Coffey, president of the school and chief instructor, and Reuben Tayek, secondary flight instructor, all the ground school and flying school teachers are graduates of the courses "from the ground up."

Primary instructors are William Paris and Perry H. Young Jr. Ground school instructors are Felix Kirkpatrick Jr., L. N. Thornton, Earl Franklin, and Neal F. Simeon.

Dr. M. O. Bousfield acted as contact man for Miss Brown and the board of education when the classes were being organized. Chief supervisor of the Phillips classes is Phillip H. McNamee, in charge of defense classes in Chicago.

Boys between 19 and 25 years old who can pass the CAA medical examination are eligible for the classes.

Enters De Pauw

Mary Lou Stoll, daughter of Mr. and Mrs. Fred D. Stoll, 7709 Luella avenue, is entering DePauw university, Greencastle, Ind., as a freshman. She was graduated in June from the Starrett School for Girls.

[Gibson Photo.]

CONCERT SERIES IN JACKSON PARK CLOSES TONIGHT

The last of the 1941 concerts sponsored by the park district and the Chicago Federation of Musicians will be given at 8 o'clock this evening in Jackson park. Harold Bachman and his band will play and Mildred Gerber will be soloist. The programs, which are free, have been given every Sunday evening since July 13.

The band will close the first half of the concert with "London Suite" [Coates], consisting of three numbers—"Covent Garden" [Tarantel[a], "Westminster" [Meditation], and "In Town Tonight" [Knightsbridge March]. Among the numbers in the second half will be the "William Tell" overture [Rossini], "Deep South" [Isaac-Lillya] and "Fete Espagnole" [Bainbridge-Crist].

Miss Gerber will sing an aria from "The Barber of Seville" [Rossini] and "Maids of Cadiz" [Delibes].

AIR CONDITIONER AS FLEXIBLE AS LOCAL WEATHER

Can Heat or Cool Home on Same Day.

BY LOUISE BARGELT.

Complete air conditioning aims to keep house occupants cool and happy in summer, warm and healthy in winter and completely comfortable indoors thru the changing weather of shifting seasons.

What's quite new on the market this month of September? A single compact gas air conditioner which claims to be the first of its kind to be used in any home in this area.

This unit, in a handsome model home of the English type, recently opened at 9502 Avers avenue, Skokie, has only been perfected a few months. C. H. Hemphill and Associates of Evanston are architects of house.

How System Works.

This unit combines both a heating and cooling system, operated by gas. During hot weather the air is cooled by a hermetically sealed refrigerating unit similar in operation to that of a domestic gas refrigerator. Winter temperature brings into action an atmospheric pressure steam generator which heats the air for a warm air circulating system using the same ducts as the cooling system. A specially designed centrifugal fan circulates filtered air thruout the home's seven rooms.

Ease of operation is one of the outstanding features of this unit. Three switches control the air conditioning of house, all seasons of the year; one switch for heating, one for refrigeration cooling, and one for ventilation control.

Heat or Cold Same Day.

The regulating instrument, with these three master switches plus a thermometer, is installed in the living quarters of the house. So flexible is the unit that if there is a sudden shift in the weather, both heating and cooling can be done in the same day. It is only a matter of seconds to change from heating to cooling or vice versa, and if desired, the fan may be operated separately.

And now some other home improvements:

If you are paneling a room in wood this fall and want to give the wood a beautifully mellowed finish, there is no reason to wait until time and nature accomplish the transformation.

Pickled Pine Finish.

This so-called pickled pine finish, which has come down to us from colonial days, is the result of extensive research by paint chemists. It is a combination of acid stain, filler, and finish coat, and can be applied to new pine, maple, birch, or oak or to old wood which has been sanded down.

The special acid stain is applied first and then when it has dried a special filler is applied. This will have to dry overnight and perhaps be sanded slightly. The last process is a special finish coat brushed on and allowed to dry for 24 hours. At the end it is sandpapered smooth and the result is a satiny type wax finish.

This Week in the Garden

Monday, Sept. 8.

Transplant pansy seedings to their permanent beds, or to the coldframe, to enable them to become thoroly established before freezing weather. Seedlings may be bought which relieves one of the necessity of growing them under adverse conditions, which may prevail where space is limited.

Don't sow grass seed on bare spots that are hard; chip up such spots and apply a top dressing of rich soil before sowing. Continue to make the new lawn for the young grass will be strong enough to withstand winter conditions, but do this work now.

Tuesday, Sept. 9.

Roses need no cultivation from now on; let the plants harden thoroly and they will sustain a minimum of winter freezing. Bear in mind that the first light frost may be expected by Sept. 20, and hence it is necessary to bring indoors tender plants that are to be grown indoors or used as stock plants.

Continue to make cuttings of geraniums and other bedding plants. Geraniums that have been flowering in beds may be carried over winter packed closely together in a box of soil and where it is comparatively light, such as a basement window.

Wednesday, Sept. 10.

Keep the soil around evergreens well watered but do not flood. Some evergreens can be transplanted with a ball of soil wrapped in burlap. These include the pines, firs, spruces, and hemlocks. The arbor vitæ and junipers can wait a little longer before moving.

Pruning evergreen hedges should be done immediately, for if pruned or trimmed too late new growth may start and suffer frost injury.

Thursday, Sept. 11.

Broad leaved evergreens, such as azaleas, rhododendrons, and mountain laurel, should be given an application of aluminum sulphate to keep the soil in a proper degree of acidity. One pound to the square yard is usually sufficient, altho in a limestone soil as much as five pounds to the square yard may be necessary.

Do not neglect working on the lawn and especially if a new lawn is to be made. This is the best time of the year to do this work. Use one pound of high grade seed to 250 square feet.

Friday, Sept. 12.

Some of the hardy chrysanthemums will be showing buds, which is the time to begin disbudding if larger flowers are desired. Simply take the smaller buds and twirl each one between the fingers and they will easily come off. Leave one bud for the very large bloom and give an application of plant food. Keep well watered.

Saturday, Sept. 13.

Get the order in for tulips to avoid the likelihood of broken stocks. Tulip beds that have ceased to flower well should be replanted. The very small bulbs will not flower but they can be planted in a section of the garden for increased growth.

[Prepared with the coöperation of the Garfield Park conservatory.

CURTAINS

Marquisette 15c each
Net, Fringed Rayon or Silk 19c each
Ruffled Curtains 19c each up
Celanese 25c each
DRAPES, cleaned with skillful care 75c pair up

RUGS and SLIP COVERS CLEANED beautifully and carefully. All rugs insured against fire and theft.

CALumet 2430
ROBERTSON BROS. CLEANERS
Branch: 7165 So. Exchange Ave.

SAVE 20% to 30%
CASH and CARRY
METROPOLE LAUNDRY
Between Woodlawn and Kimbark Ave.
1219-21 East 55th St.
Open 7 a. m. to 8 p. m.

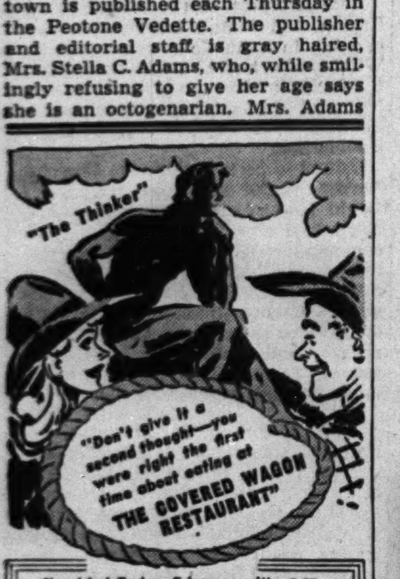

Shredded Turkey Fricassee with Egg Noodles en Casserole...... 65c
Fried Long Island Scallops on Toast, Tartar Sauce.......... 65c
Broiled Lake Superior Trout, Lemon Butter.......... 90c
Roast Prime Rib of Beef au Jus.......... $1.00
Filet Mignon, Broiled, Country Bacon.......... $1.15
Dinners from 65c
Air Cooled • Open All Night
22ND AND MICHIGAN AVE.

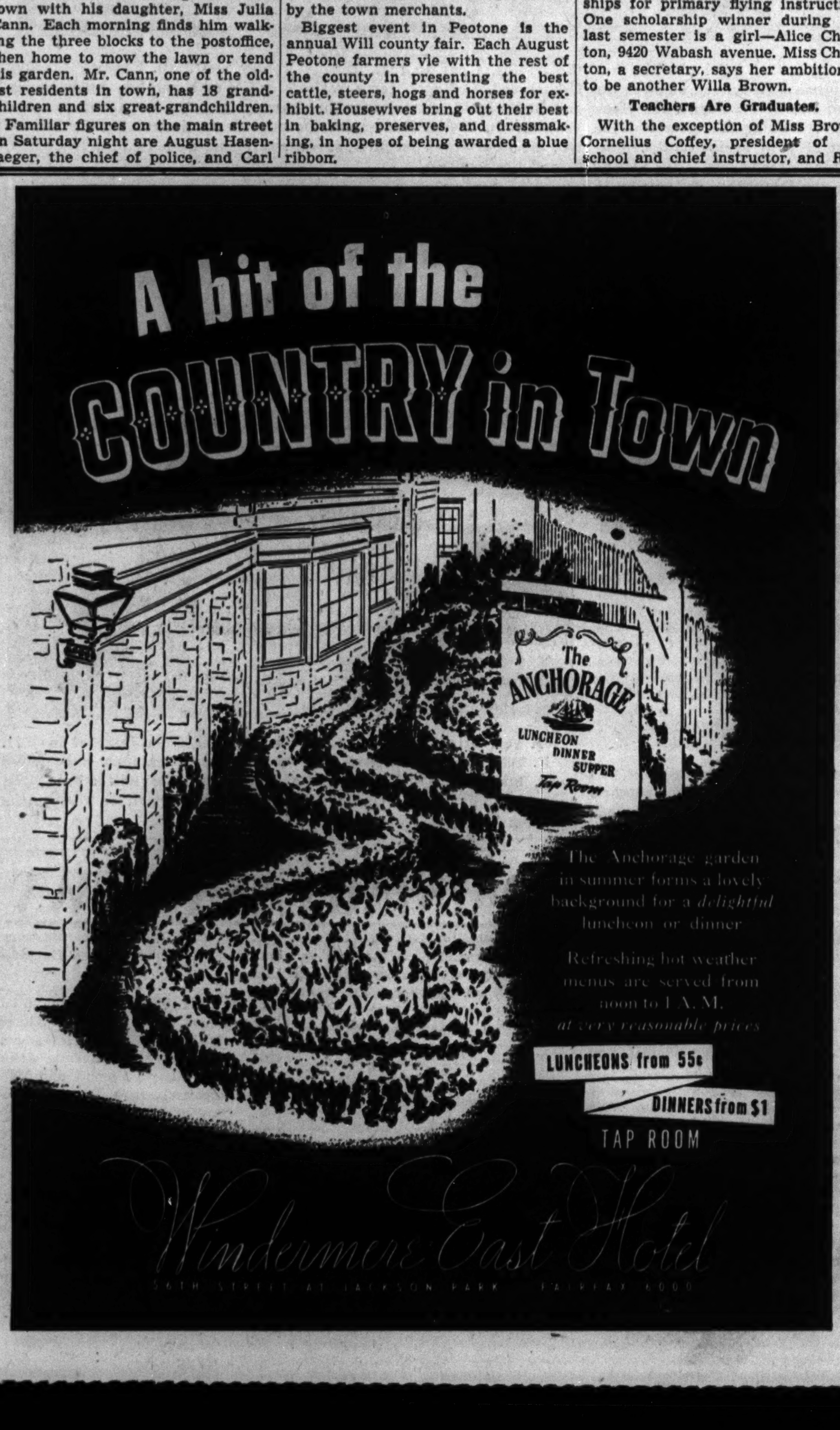

LO-COST CHEK PLAN

5¢ PER CHECK
or item of deposit
NO OTHER CHARGES
NO LIMIT ON CHECKS
NO MINIMUM BALANCE REQUIREMENTS

YES, practically *everyone* can have a checking account under *this* new Plan. Balance requirements are no obstacle. You can start your account with *any* balance—$10, $25, $50. Costs are no hindrance. You pay only 5c for each check and deposited item. There is no limit to the number of checks you can draw—no other charges!

Bank-by-Mail All the Way

What you're paying for money orders will probably *more* than cover the cost of your Lo-Cost Chek Account. So start *now* to enjoy the extra convenience, safety, and prestige of a personal checking account. Check books, an attractive leather check book holder and special bank-by-mail envelopes are supplied free. You don't even have to come in the Bank to open your account, if it isn't convenient. Write or 'phone for application forms and complete details.

SOUTH EAST NATIONAL BANK
63rd and Woodlawn • DORchester 4000

Last Week of our Semi-Annual Clearance Sale

This week concludes our Summer Sale of fine period and modern furniture. To make it a huge success, we have included early Fall arrivals of smart, new styles.

New friends are amazed at our unusual display of tasty pieces, at prices they can well afford. Let us help you select colors and fabrics and arrange your home. Over 25 years experience in your neighborhood.

STYLED FOR YOUNG MODERNS—
this smart, practical new group
of Budget Priced Furniture!

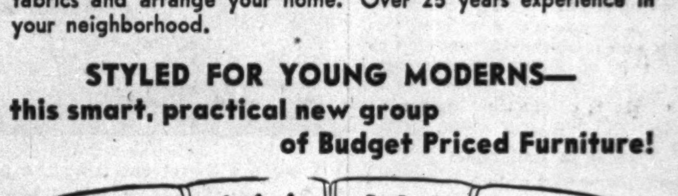

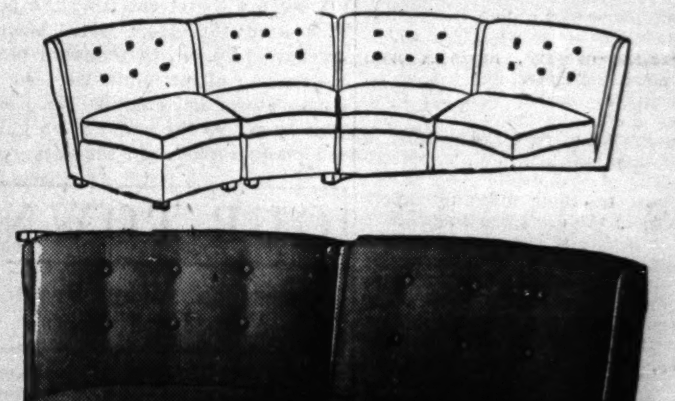

SECTIONAL SOFA
Each section is a complete unit . . . use it as a chair. Two make a love seat, three or more a semi-circular couch! In a wide choice of covers.
Each section.......................$34.00
End or Corner section (not pictured)......$38.50
Center section (not pictured)............$28.50

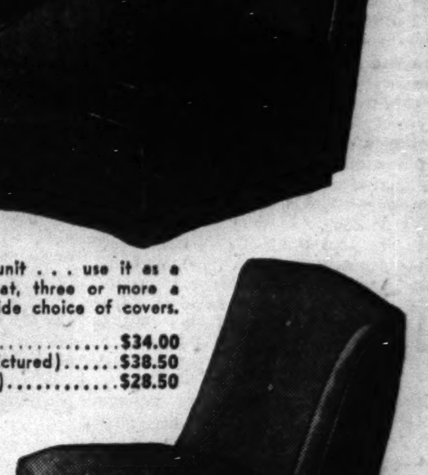

OCCASIONAL CHAIR
In comfortable armless modern style.
$29.75

LOUNGE CHAIR
With luxurious down-filled pillow back.
$38.50

Functional Occasional pieces to Match: Bedroom and Dining room groups in smart livable modern styles.

STALEY FURNITURE CO.
6830-32-34 Cottage Grove Avenue
Phone: Dorchester 3584-5-6
Distinctive Furniture — Draperies — Upholstering — Repairing — Refinishing

NEW COMFORT—NEW CONTROL in this
New Nylon Vassarette

Fashioned of DU PONT • NYLON and "Lastex"

Fashioned throughout of Nylon and "Lastex" . . . to make a boneless, supremely comfortable, and far more controlling girdle. Being Nylon, it washes easily as your stockings, dries almost as fast! Won't you come in for a supervised fitting today?

Girdles......$5 to $10
Foundations......$7.50 to $10
Bras......$1.50 to $2.50

Iva Dell Mack   Hildred Nelson

South Shore CORSET SALON
2337 East 71st St.
Open Thurs., Sat. Eve. HYDe Pk. 8811

MOVING or DECORATING?
We will remove, expertly clean and re-hang your
VENETIAN BLINDS
in your present or new location.
GUARANTEED LIKE NEW!
3 ft. x 7 ft. or less...... 98c
Larger Proportionately Low
FREE!! Venetian Blind Brush with this ad and $3.50 order. Call now.
HYDE PARK 4320
CASTLE Interior Specialties
5403 Lake Park Ave.

Don't Punish Yourself by Sleeping on a
SAGGING MATTRESS
Innerspring mattress renovated and re-built as low as $4.50. Cotton or felt mattress, $2.50 up.
Call Today for FREE Estimates
Madewell Bedding Co.
909 W. 63rd St. Eng. 5858   4858 Stony Island Ave. Hyde Park 5848
Picked up A.M. and Delivered P.M.

CASH and CARRY
WET WASH 3c lb. | HYDRO 6c lb.
COMET LAUNDRY
2552 E. 83rd St.
NEAR COLFAX AVE.
OPEN 7 A.M. TO 8 P.M.

MOTHERS ROUND TABLE TO HAVE DESSERT BRIDGE

Windsor Crest Club Will Meet at Chesterton.

Mrs. W. H. Lutton, first vice president, will open her home at 7825 Cornell avenue for a dessert bridge for the Woodlawn Mothers Round Table at 1 o'clock Wednesday afternoon.

It was announced last week that the entire program for this year has been completed by Mrs. Lutton, program chairman, and Mrs. W. O. Anthony, 6414 Kimbark avenue, music chairman. Among the guest speakers scheduled are Dr. Harold L. Bowman, pastor of the First Presbyterian church; Mrs. Harry Daugherty, press and publicity chairman of the state federation, and Mrs. Walter J. Hipple and Mrs. William Eppens, who will discuss art subjects. A program entitled "An International Symposium" will be given by foreign students from International House.

The club chorus will present an operetta, a program will be given by the Wilson School of Music, and several members will give book reviews. Musical artists to be heard are Julia Snodgrass, dramatic soprano; Arthur Snyder, baritone; Eunice Arbukle, contralto; Irene Hulme Lunsford, mezzo soprano; Herbert Wiley, marimba soloist; Margaret Gilruth Banton, mezzo soprano, and the Tullis sisters, violinists.

Windsor Crest Study Club.

The club's first meeting will take place Thursday at the country home of Mrs. Bradford Patton at Chesterton, Ind. "Keys of the Kingdom" will be reviewed by Mrs. L. D. Hill, 7150 Crandon avenue, and current book news by Mrs. R. S. Shambaugh, 7004 Clyde avenue.

Officers for the new club year are Mrs. Paul I. Pierson, 6612 University avenue, president; Mrs. A. J. Harris, 1461 East 69th street, vice president; Mrs. Lucius Weston, 7241 Euclid avenue, secretary, and Mrs. J. E. Winter, 8536 Bennett avenue, treasurer. Committee chairmen are Mrs. L. D. Cook, 7316 Dorchester avenue, membership; Mrs. Shambaugh, historian; Mrs. D. H. Miller, 8542 Bennett avenue, press and publicity, and Mrs. Harris, program.

South Shore Woman's Club.

Mrs. Fred Acker, president, will meet the board tomorrow at Miss Albert's tearoom, 7020 Jeffery avenue. A business session will follow the 12:30 o'clock luncheon.

BOILER MOVING IS SIMPLE FOR MISS MARSHALL

[Continued from first page.]

have worked for her for 20 years, swear by her business sense.

The public in general does not meet the situation as freely, she confesses. Over the telephone many strangers are frankly distrustful of discussing boiler rigging prices with a feminine voice, and on the job she usually is viewed with an alarmed curiosity. All she asks, however, is a few minutes to convince any one she knows what she's doing.

Twenty-two years ago, when she was 19 years old, Miss Marshall admits she didn't know the front of a boiler from the back. Nevertheless one day she took a chance and accepted a machinery moving order for the cartage company she had inherited from her father. She made mistakes but learned and liked the business so well that she soon dropped general cartage work and joined the machinery movers union.

Between 1920 and 1930 the company set up approximately 5,000 boilers and the boss herself frequently worked around the clock. Today she does 85 per cent of the work for the board of education. Her headquarters are a garage and office building constructed 61 years ago by her father at 7525 South Chicago avenue.

A few years ago Miss Marshall became part owner of the South Shore hospital, and she works a few hours there every day. Her hobby is raising flowers at her summer home in Lakeside, Mich. Tho her friends praise her cooking and domestic talents, she laughs that she "never had time to get married."

St. Thomas Church Guild to Welcome New Pastor

A reception for the new pastor, the Rev. Charles A. Murphy, will be given by the Guild of the Tabernacle of St. Thomas the Apostle church Wednesday afternoon at the Windermere East hotel. Music will be supplied by Marie Doyle Fox and Eileen Dougall Griffin.

Park Shore League.

The Park Shore Welfare league will hold its first monthly meeting of the new club year tomorrow at the Shoreland hotel. Mrs. Leo Williams, new president, will preside.

Plan Reception for New Pastor

The Rev. Charles Murphy, new pastor of the St. Thomas the Apostle church, was host last week to members of the Guild of the Tabernacle. The guild will give a reception for the priest next Wednesday at the Windermere East hotel. In the picture are (left to right) Miss Constance Killelea, Father Murphy, Mrs. E. E. Waful, Miss Theresa Thomiser, Miss Jean Cook, Mrs. Walter Duffy, and Miss Ruth Stokes. Father Murphy, who comes from Lake Forest, succeeds Msgr. Thomas V. Shannon. [TRIBUNE Photo.]

U. OF C. CONFERS DEGREES ON 127 FROM SOUTH SIDE

34 Will Get Honorary Awards at Fete.

One hundred twenty-seven south siders were among the 443 who received degrees at the University of Chicago's 205th convocation in the Rockefeller Memorial chapel recently. It was the last formal function before the institution's 50th anniversary academic festival, Sept. 27 to 29, which will culminate with a special convocation and the awarding of 34 honorary degrees.

Following are the graduates from the south side and suburbs:

BACHELOR'S DEGREES.

Lillian H. Adler, Robert W. Ahlbrand, Cleo Argiris, Dorothy-Jane Berg, Albert K. Berkson, Esther S. Berndtson, Virginia Bishop, Ellis D. Blair, Samuel Bromberg, Joseph Bronstein, Jane E. Bureau.

S. Ruth Clayman, Robert A. Cohn, John H. Cover, David C. Cox, Benjamin L. Coyte, Edith L. Davis, Herman L. Davis, Jeanette DeRose, Jane Dickinson, Kathryn L. Dryburgh, Helen Eppley, Joanne E. Florian, Allen S. Fox, Ruth S. Herron, Eloise A. Husmann, Ruth M. Janson, Richard Jarecki, John Jefferson.

Jennie M. Kahl, Robert L. King, Lewis W. Klitzke, Jean F. Knall [Mrs.], Lester Leon, Charles E. Lowe, Joseph Markusich, Kathleen F. McLaughlin, Marion A. McCabe, Floyd A. Osterman, French Peterson, Margaret W. Powell, Theodore E. Klitzke.

Mr. and Mrs. Claus Randon, Joseph K. Rotskoff, Irving Rottenberg, Maurice Saiger, Jyotirmoyee Sarma, Leon Sayvetz, Marie Scalotta, Baruch B. Silverman, Paula L. Sorg, Veryl J. Thornston, Elinor R. Urbanek, Frantz Lindstrand Warner, Miriam Wein, Lois E. Whiting, Lois M. Wietzke, Richard B. Wilson, William Winters.

MASTERS' DEGREES.

Dorothy E. T. Brenner, Samuel Z. Cardon, Marian J. Castleman, Tamaara Danish, Ruth E. Dasher, Winifred A. Decker, Jean Fetzer, Eckka A. Gordon, Howard S. Greenlee, Louise T. Grossnickle, Alma A. Hakansson, Mrs. Bina D. House.

Eileen Stanza Jackson, Edna Olive Johnson, Elsie M. Johnson, Wellington D. Jones Jr., Leo M. Karcher, John J. Kehoe, Morton J. Kestin, William A. Lessa, Ralph D. McWilliams, Harriet B. L. Moir, Adelma Evelyn Moota, Anteniska R. Nardi, Harry J. Osterhart.

Dietrich Reitzes, Galicano V. Rojas, Isaac L. Rosenfeld, Irving Sanders, Oscar Seltzer, Theodore R. Sherrod, Norman Sigband, Hyman J. Solomon, Muriel N. Stanek, Mary W. Sterett, Alfred C. Steuber, Donald P. Vieth, Ann Wemple, Helen J. Zeleznik.

MASTERS OF BUSINESS ADMINISTRATION.

Albert W. Drigot, Lillian L. Hyman, Fred E. Hewitt Jr., Walter E. Phillips, Harry E. Pounds, Herman H. Sacks, Mrs. Edgel C. Skinner, Marshall W. Smith, Albert E. Wasserman, John A. Wilkening.

BACHELORS OF DIVINITY.

Connor G. Cole, Marvin E. Smith.

DOCTOR OF MEDICINE.

John O. Baugher.

DOCTORS OF PHILOSOPHY.

Morris Bloom, Llewellyn E. Copeland, Norman R. Davidson, Robert H. Engle, John C. Gerber, Laurence L. Howe, Kenneth E. Jochim, Thomas W. Johnson, Klaus E. Knorr, Louis A. Landa, Albert Milzer, Jacob L. Mosak, James E. Moulton, Richard J. Porter, John H. Stellwagen.

MERCY FORUM TO HEAR ADDRESS BY ARCHBISHOP

Archbishop Samuel A. Stritch will address an audience of nearly 1,000 at the first Mercy federation forum of the season at 3:30 o'clock next Sunday afternoon in Mercy High school auditorium, 8100 Indiana avenue. He will discuss "Our Blessed Lady and Catholic Education."

The forums will continue to be held on the second Sunday of every month for six months. Graduates of all school taught by Mercy sisters are invited to attend, together with their friends. The audience is permitted to ask questions after the address.

Mrs. Walter F. Riley is chairman of the forum and Miss Grace I. O'Shea is head of the federation.

Eleanor Hay Wed

Mr. and Mrs. George L. Hay, 7427 South Shore drive, announce the marriage of their daughter, Eleanor, to Edward Leroy Wildeman, son of Mr. and Mrs. George Wildeman of Montclair, N. J. [Paul Stone-Raymor Photo.]

TWO PLAY YARD WINNERS NAMED FOR SOUTH SIDE

Will Share Motor Club Cash Award.

South side winners in the Play-Yards contest conducted by the Chicago Motor club were announced last week. A total of $500 in awards was distributed for the best play yards constructed and in use in Cook county before Sept. 1. Mrs. Edward Tilley, 7958 Constance avenue, won first place on the south side and Daniel Ross, 8117 Kingston avenue, won the prize for having the most novel yard on the south side.

Charles M. Hayes, president of the motor club, said that the contest was conducted to meet the problem of how to keep children on their own or neighbors' property during the summer months when the traffic accident rate is high.

Points to Dangers.

He pointed out, however, that from now on after school hours and Saturdays and Sundays will continue to be periods of great risk for children in the streets and urged parents to cooperate in finding recreation sites.

Mrs. Tilley's entry included a white play house with a green and white awning for her daughter, Alyce Faye. The house has miniature furniture inside and outside, a flower garden and a bird house. Twelve playmates often coöperate with Alyce in modeling from plaster paris and using the house as headquarters for their botany club.

Use Vacant Lot.

Daniel Ross' children—Kayleen and Allen—entertain 15 or 20 of their neighborhood friends in a vacant lot next to their apartment house. Replete with flowers and shrubs, this play yard offers ping pong and shuffle board facilities, occasional movies, horseshoes, a sand box and swing, and unusual games, such as bean bag toss, marble drop, and a ring toss.

PTA ACTIVITIES IN FULL SWING ON SOUTH SIDE

School Units Start New Year This Week.

The fall season will open for members of the Bryn Mawr Parent-Teacher association when they assemble at 1:30 o'clock Tuesday afternoon in the school assembly hall for their first regular meeting of this term. Mrs. Lawrence Wiborg, president, will conduct the meeting. Miss Mary G. Borough, principal, will be the speaker, and Musical Introductions will be presented by the Mothersingers. Mrs. Fred H. Sidney is program chairman.

Bradwell—The first meeting of the board of managers will be held at 1:15 o'clock tomorrow afternoon at the school. Room mothers will meet for luncheon at 1 o'clock Thursday at the South Shore View hotel to discuss plans for the coming year.

Members of the executive board are: Mrs. Walter H. Ratliff, president; Mrs. Felix Renberg, first vice president; Mrs. Harold Friar, second vice president; Leo Frederick, third vice president; Mrs. Everett Zippel, recording secretary; Mrs. Andrew J. Brown, corresponding secretary; Mrs. Philip Blythe, treasurer; Mrs. Elmer V. McCarthy, council delegate, and Mrs. Lewis W. Mann and Mrs. Evelyn Geffkin, directors.

De La Salle Mothers' club—A tea will be held at 2 o'clock Thursday afternoon at the Better Homemaking institute, 14 East Jackson boulevard. Mrs. T. L. Riordon is chairman of arrangements, assisted by Mrs. Martha Kennedy, co-chairman.

Park Manor—The opening meeting will be held Wednesday at 1:30 o'clock in the assembly hall of the school. The get acquainted meeting has been planned by Mrs. A. E. Eckland, program chairman, Mrs. Ivan Stephens, hospitality chairman, and Mrs. George Sims, membership chairman.

The officers for the coming year are: Mrs. Lewis A. Spieldenner, president; Mrs. A. E. Eckland, first vice president; Miss Ruth Lenhoff, teacher, second vice president; Mrs. William Rubovits, recording secretary; Mrs. Harold Rosenbaum, corresponding secretary; Mrs. Elmer Sell, treasurer; Mrs. M. K. Griswold, historian; Mrs. Carl V. Holmberg and Mrs. A. L. Rehnquist, council delegates, and Mrs. J. W. Nearhoff and Mrs. L. K. Thomas, alternates.

Burnside—The first meeting of the season will be held at 1:40 o'clock tomorrow afternoon at the school. The program will include a playlet by students of the school, selections by the kitchen band, and greetings by members of the executive board. Members will join the faculty at the close of the program for a social hour. The officers are: Mrs. Albert J. Hawke, president; Mrs. Harry Nelson, first vice president; Turner C. Chandler, principal, second vice president; Mrs. William Schaaf, recording secretary; Mrs. William E. Moody, corresponding secretary, and Mrs. Amil Cochran, treasurer.

Revere—The first regular meeting will be held at 1:30 o'clock Wednesday afternoon in the school assembly hall.

South Shore—Officers and committee chairmen will meet with their president, Mrs. Daniel W. McFall, at 9:30 o'clock Tuesday morning at the school. The officers include the following: Mrs. McFall, president; Mrs. Louis J. Kane, first vice president; Mrs. Arthur A. Brubaker, second vice president; Mrs. Willetta Stapleton, third vice president; Mrs. W. J. Farwell, recording secretary; Mrs. C. O. Sappington, corresponding secretary, and Mrs. Walter W. Rohde, treasurer.

Tilden—Officers of the association for the coming year are: Mrs. Chester Serig, president; Mrs. Leo Cade, first vice president; Mrs. Stanley Kwiatt, second vice president; Miss Katherine Birmingham, third vice president; Mrs. R. B. Bagby, recording secretary; Mrs. O. A. Kirby, corresponding secretary; Mrs. George Brandt, treasurer, and Mrs. Harry L. Halverson, historian.

Bride This Month

Miss Helen Butcher, daughter of Mrs. Joseph Butcher, 2819 East 103d street, will become the bride of Claude McLaughlin, son of Mr. and Mrs. R. G. McLaughlin, 9141 South Chicago avenue, Sunday, Sept. 21, at St. Kevin's church. The ceremony will be followed by a reception at the Chicago Beach hotel. After a honeymoon in Wisconsin, the couple will live in South Chicago.

Radio Features Today

[Central daylight saving time.]

ON W-G-N.

9 a. m.—Chicagoland Church hour.
10—Northwestern University Reviewing stand: "Mental State of Nation on World War II." Speakers: Dr. Willard L. Valentine, Dr. Eugene L. Horowitz, and Dr. John C. Eberhart. [MBS.]
11:30—Reading of Chicago Tribune comics by Quin Ryan.
12:05—Sunday morning concert.
12:30 p. m.—Academy Award, dramatic series presenting Hollywood stars.
2:30—Voice of the Bleachers, with Guy Savage.
2:45—The Lead Off Man.
2:55—Baseball: Chicago White Sox vs. St. Louis Browns. Bob Elson at the microphone.
6—The Aragon-Trianon Dancing Party, with music by the orchestras of Lawrence Welk and Dick Jurgens.
6:45—Wythe Williams Predicts. [MBS.]
7—The American Forum of the Air. [MBS.]
7:45 — Gabriel Heatter, commentator. [MBS.]
8:15—Quin Ryan, news.
8:30—Grant park concert. Chicago Opera orchestra.
9—Alan Scott, commentary.
10—The Answer Man—Al Mitchel.
10:15—Chicago at Night.
10:30—News with Donald McGibeny.
1:30 a. m.—News roundup.

ON OTHER STATIONS.

1 p. m.—WBBM—Invitation to Learning.
1—WENR—Hidden History.
1:30—WMAQ—University of Chicago Round Table—"Future of Capitalism."
2—WBBM—Columbia Broadcasting Symphony.
3—WMAQ—NBC String Symphony.
3:30—WENR—Behind the Mike.
3:30—WBBM—The Spirit of '41. Burgess Meredith.
4—WBBM — The Family Hour — Gladys Swarthout, Ross Graham, Deems Taylor, and Al Goodman's orchestra.
5:30—WMAQ—The Great Gildersleeve.
5:30—WBBM—Gene Autry's Melody Ranch.
7—WMAQ—Variety: Charlie McCarthy, Edgar Bergen, Abbott and Costello, and Deanna Durbin.
7—WBBM—Pause That Refreshes, Andre Kostelanetz; Albert Spalding, violinist, and James Melton, tenor.
7:30—WLS—Inner Sanctum Mystery.
7:30—WMAQ—One Man's Family.
7:30—WBBM—Crime Doctor.
8—WBBM—Summer hour; James Newill, Kay Lorraine, Percy Faith.
8—WMAQ—Manhattan Merry-Go-Round.
8:30—WMAQ—American Album of Familiar Music.
9—WMAQ—Hour of Charm with Phil Spitalny's All-Girl Orchestra.
9—WENR—Good Will Hour.
9—WBBM—Take It or Leave It; Bob Hawk.
10—WIND—Symphonic Hour.

VALUE OF W-G-N'S CLEAR CHANNEL IS EXPLAINED

Provides Rural Listeners with Radio Benefits.

BY LARRY WOLTERS.

"This is W-G-N—a clear channel station."

Frequent announcements identifying W-G-N in this manner have prompted listeners and TRIBUNE readers to inquire about the precise meaning and significance of these words.

W-G-N broadcasts on a frequency of 720 kilocycles. This means that it operates on a wave of a length so that 720,000 of them will pass in one second. This wave length is actually 416.4 meters for W-G-N. The channel of 720 kc. is a clear channel assigned to W-G-N only. No other station in the United States is permitted to broadcast on that position in the radio spectrum.

25 Are Clear Channels.

Altogether there are 97 channels available for broadcasting in the United States between 550 and 1,600 megacycles. Of these 25 are clear channels. Only 25 stations occupy these channels at night.

How then is it possible to have 882 stations occupying 97 channels if 25 are absorbed by 25 stations? This is possible because in a country of the size of the United States stations may share channels. Such stations are located in cities a long way apart so that they will not cause interference with one another. Unlike clear channel stations they cover limited areas.

What is the purpose of clear channel stations? To give the widest possible coverage without interference. W-G-N's audience not only includes Chicagoland listeners but those of the middle west by day. And at night W-G-N reaches across the nation.

Serves 80 Per cent.

Only clear channel stations can be heard at night by most people living in small towns and rural America. W-G-N together with the other 24 channel stations provide the major night time radio service for 80 per cent of the area of the United States—for some 50,000,000 persons.

Rural areas in other days shared least in the entertainment, music, drama, education, and the other cultural values of American life. Clear channel radio facilities are doing much to put these areas on a par in this regard with urban dwellers.

W-G-N listeners get the finest radio service available anywhere. They here up to the minute discussions by public leaders. They get last minute news. They enjoy the best in drama. Ringside seats at all major sports events, music from the world's finest concert halls, and religion brought into their homes are also in their radio fare.

ST. MARGARET'S WILL INSTALL RECTOR AT SERVICES TODAY

The Rev. John W. Zulch, a native of Johannesburg, South Africa, will become rector of St. Margaret's Episcopal church, 73d street and Coles avenue, this morning. Father Zulch succeeds the Rev. Hugh Spencer, who retired at the end of last year after serving the Windsor Park congregation for 37 years. The new rector comes from Danville, Ill., where for two years he has been rector of the Church of the Holy Trinity. He previously had served congregations in Wisconsin, New York and Georgia. Born in South Africa, he worked in the missionary field under the Society of St. John the Evangelist at Bainbridge, Ont., as a student and was ordained to the priesthood in 1936 by Bishop Taitt of Pennsylvania.

The Rev. John Zulch.

Woodlawn Hospital Aids Prepare for Charity Ball

The woman's auxiliary to the Woodlawn hospital will hold a special meeting Wednesday to discuss plans for a charity ball in the Congress hotel. Mrs. Wyllys T. Miller is general chairman of the arrangements committee. The ball will take place on Nov. 15.

Install Officers.

Installation of officers in the Mizrachi Women's organization, South Shore chapter, will take place today at 7701 Yates avenue. Rabbi Morris Teller will be guest speaker.

Be Healthy Be Attractive
Good health and an excellent figure add greatly to your enjoyment of life.
SWIMMING
GYMNASTICS
DANCING
SPORTS
Classes Start Sept. 15-22
Write or Call for Booklet T-5
YWCA

YOUR EXACT SIZE
In Every New Fall Style. Our Selection Will Amaze You . . . and We Stress a Perfect Fit.
SOUTH SIDE'S LARGEST CHOICE OF RED CROSS SHOES
M. J. Cabot
1521 EAST 53RD ST.
Hyde Park National Bank Bldg.

$3.45
WHY NEGLECT YOUR EYES?
Glasses Can Be Purchased as Low as $3.45 Complete
Free Examination by Experienced Registered Optometrist
YOUR CREDIT IS GOOD—50c A WEEK
DAVIS JEWELERS
803 E. 63rd St.

Is your hair dry, lifeless?
Has the hot summer sun dried up your hair and robbed it of its beautiful lustre? Rejuvenate it with a few healthful glorifying oil shampoos at KENNEDY'S—then notice the difference!
P. S. Our permanents have an oil base, too!

FREDERIC, EUGENE AND GABRILEEN PERMANENTS
ZOTOS WAVE
NO MACHINERY   NO ELECTRICITY
"28 years of beauty experience"
KENNEDY BEAUTY SHOPS
1463 E. 53D ST., Hyde Park 2407
2314 E. 71ST ST., Dorchester 2720   1167 E. 63D ST., Plaza 1060

City and Suburban Service
Fine Rug Cleaning
Our experience in cleaning and repairing the finest and most valuable rugs in Chicago enables us to render a cleaning service that cannot be matched elsewhere.
9x12 Domestic 2.75
9x12 Twist Carpeting 4.00
9x12 Oriental Rugs 6.50
Other sizes at proportionately low prices
Phone REGENT 6000
your rugs insured while in our possession
ASHJIAN BROS. inc.
"This mark is your protection—look for it!"
Branch Store: 2313 E. 71st St.   Cleaning Plant 8066 S. Chicago Avenue   Established 1921

2-piece costume suit. Fine wool dress with fitted boucle and wool lined jacket. Beaver brown, defense blue and olive green. Sizes 12 to 20.
$35
GASSMAN
East 92nd Street
Near Commercial Ave.
Open Thursday and Saturday Evenings

Here's Furniture that makes homes
LIVABLE, COMFORTABLE, CHARMING

VERY SPECIALLY PRICED
We hesitate about calling this a "sale." For these pieces are so lovely, so attractive, such grand quality that the low price is almost secondary. You'll find literally hundreds of beautiful things for your home—specially marked to give you extraordinary values. At any price, you'd want them for your home—with higher prices possible by Fall, you'll leap at this chance to save.
Convenient Terms
Geo. TAUBER Inc.
2211 East 71st St.
Open Tuesday—Thursday—Saturday Evenings

STORAGE
for a trunk or vanload!

Clean! Safe! Economical!
HOUSEHOLD GOODS STORAGE IN OUR MODERN FIREPROOF WAREHOUSE
EMPIRE Warehouses, Inc.
Plaza 4000

SOFA As Low As $18.50
CHAIR As Low As $10.50
Including Complete Rebuilding and Recovering—Refinishing at Reasonable Prices
MIDway 1850
BILTRITE UPHOLSTERY
Custom Made Slip Covers 6350 COTTAGE GROVE Venetian Blinds

YOUR FAVORITE SONG... YOUR BEST-LOVED TUNE ARE WHAT YOU'LL HEAR THIS AFTERNOON on THE PRUDENTIAL FAMILY HOUR

Starring GLADYS SWARTHOUT
DEEMS TAYLOR
AL GOODMAN'S ORCHESTRA
and an all-star supporting cast
Presented by The Prudential Insurance Co. of America Home Office Newark, N. J.
Tune in WBBM 4 P. M.

GUARANTEED
ROOFS FLAT BUILDINGS As Low As $49.00
HOUSES As Low As $39.00
SIDING As Low As $120.00
INSULATION AT LOWEST PRICES
NO MONEY DOWN
$5.00 Per Month
Our Roofing and Siding Materials Are Made by BIRD & SON, INC.—Est. 1795
Phone or Write for FREE ESTIMATES
Licensed—Bonded—Insured
NATIONAL ROOFERS
1051 W. 59TH ST.
NORMAL 3300
We employ no salesmen

10 MINUTE CONVEYOR SYSTEM CARWASH
Chicago's Finest and Fastest Service
CAR WASHERS, INC.
3957 OGDEN AVE.
6000 S. WESTERN AVE.
6000 COTTAGE GROVE AVE.

Subscribe for The Tribune

Advertise in the Tribune

RAINBOW DIVISION VETERANS TO BE GUESTS OF W-G-N

Col. McCormick to Speak on 23d Anniversary.

An address by Col. Robert R. McCormick, editor and publisher of THE CHICAGO TRIBUNE, before the veterans of the Rainbow division, their families, and friends, will highlight the Chicagoland hour on W-G-N and the Mutual network from 9 to 10 p. m. next Saturday, Sept. 13.

The veterans will be the guests of W-G-N on the night of the 23d anniversary of their participation in the St. Mihiel offensive during the World war.

The program will present many musical highlights, including the radio debut of 8 year old Heinzl Weber, son of Marion Claire and Henry Weber. Solo offerings by Miss Claire and Attilio Baggiore will be heard along with a dramatic sketch with musical background telling the story of the "Star-Spangled Banner." The national anthem was written by Francis Scott Key the night of Sept. 13 during the bombardment of Fort McHenry by the British.

Mr. Weber will conduct the W-G-N concert orchestra and will join his son in a piano duet of Haydn's "Kinder Concerto." The entire production will be directed by William A. Bacher, W-G-N chief of programs and production.

The Rainbow division was composed of National Guard units from 25 states and the District of Columbia, and subsequent replacements brought representation from every state in the Union. It participated in the Champagne defensive of July 14, 1918, the Aisne, Marne, St. Mihiel, and Argonne offensives.

It has long been the custom of Rainbow division veterans of Chicago, who are members of the Illinois chapter of the national organization, to observe the anniversary of the St. Mihiel engagement. The radio gathering at W-G-N on this anniversary is expected to bring out hundreds of local veterans of the division, the great majority of whom served in "Reilly's Bucks," officially known as the 149th field artillery, which was the first field artillery of the Illinois National Guard prior to its federalization.

Harmon Nixon, who served with Battery C of the 149th field artillery, is president of the Illinois chapter and in charge of the general program. Frank E. Gould handled the radio arrangements.

Miss Claire's solo selections will be Romberg's "One Kiss," from "New Moon," and two appropriate numbers leading to her son's debut: "Connais Tu Le Pays," from Thomas' "Mignon," and Weatherly and Boosey's "Laddie Boy."

The complete program follows:

"A Patriotic Fantasia" .... Reibold
Orchestra and Chorus.
"One Kiss" [New Moon] .... Romberg
Marion Claire.
"Mah Lindy Lou" .... Strickland
Attilio Baggiore and Chorus.
De Koven Medley ["Robin Hood" and "Golden Butterfly" .... De Koven
"Come to the Fair"
Chorus.
"Country Dance"
Orchestra.
"Armorer's Song"
Mark Love.
"O, Promise Me"
Marion Claire.
"Let's Away"
Chorus.
Address by Col. Robert R. McCormick
"A Border Ballad" .... Cowen
Attilio Baggiore and Chorus.
"Connais Tu Le Pays" [Mignon] .. Thomas
Marion Claire.
"Laddie Boy" .... Weatherly-Boosey
Marion Claire.
"Kinder Concerto" .... Haydn
Henry and Heinzl Weber, piano duet.
Dramatic Sketch, "The Star-Spangled Banner" .... Key
John Weigel, narrator, and Ensemble.

The W-G-N chorus is under the direction of Robert Trendler.

'Future of Capitalism' is Subject of Round Table

"Do war and defense emergencies foreshadow the end of the free enterprise system?" The University of Chicago Round Table broadcast will consider this problem when experts discuss: "The Crisis of Capitalism" at 1:30 p. m. today on WMAQ-NBC. The Round Table will take up effects of events of the last two years upon American business and the system of free enterprise, and analyze current trends in an effort to determine how many of these changes are likely to be permanent.

Dvorak's "Suite" on Air.

Anton Dvorak's "Serenade Suite," Opus 22, will be featured by the NBC String symphony in its concert under the direction of Dr. Frank Black at 3:00 p. m. today over WMAQ and NBC.

TODAY'S RADIO BROADCASTS

[Central daylight saving time.]

CHICAGO FREQUENCIES.

W-G-N—720	WJOB—1230
WIND—560	WSBC—1240
WMAQ—670	WCRW—1240
WBBM—780	WEDC—1240
WENR—890	WHIP—1520
WLS—890	WMRO—1280
WAAF—950	WGES—1390
WCFL—1000	WHFC—1450
WMBI—1110	W51C [FM]—45.1 meg.
WCBD—820	
WJJD—1160	

[*Indicates MBS program.]

8:00 A. M.
W-G-N—Good Morning.
WIND—Rumanian church.
WJJD—Sunday Party.
WAAF—Concert Hall.
WLS—Everybody's hour.

8:15 A. M.
WBBM—Life and Land.
WMAQ—Rabbit Line.

8:30 A. M.
WBBM—Egon Petri.
WHFC—Old Church songs.
WJJD—Cornell Church of Christ.
W51C—Familiar Music.
WCFL—Concert orchestra.

8:45 A. M.
WBBM—Gypsy Caravan.
WLS—Little Brown church.

9:00 A. M.
W-G-N—Chicagoland Church hour.
WCFL—Musical Jamboree.
WJJD—Dr. De Hahn.
WBBM—Italian hour.
WMAQ—Bible Highlights.

9:30 A. M.
WBBM—Wings Over Jordan.
WMAQ—Thrills and Romance.
WJJD—Voice of Tomorrow.
WLS—Southernaires.
WHIP—Hungarian Fantasies.

9:45 A. M.
WMAQ—Youichi Hiroska.
WJJD—Bill Anson.

10:00 A. M.
*W-G-N—Northwestern Reviewing Stand.
WHIP—Lithuanian hour.
WLS—Jim Poole.
WCFL—Songs of Romance.

10:05 A. M.
WMAQ—Sing a New Song.
WBBM—String Quartet.

10:15 A. M.
WAAF—Music of Today.
WMAQ—Radio Parade.

10:25 A. M.
W-G-N—Billy Repaid, News.

10:30 A. M.
W-G-N—California Melodies.
WBBM—Sunday Sunshine.
WAAF—Mythical Ballroom.
WLS—Musical Meditations.
WCFL—Musical Motorcade.
WIND—Harmony Caravan.

10:45 A. M.
WBBM—Island Music.
WCFL—Mission Melodies.
WIND—Salon Echoes.

11:00 A. M.
*W-G-N—Tommy Tucker.
WMBI—Grace Notes.
WJJD—Dr. Preston Bradley.
WMAQ—Emma Otero.
WCFL—Music of Romance.
WAAF—Mythical Ballroom.
WHFC—Bing Crosby.
WHIP—Dr. Thomas Pender.
WBBM—Sunday Sunshine.
WSBC—Moody Church Services.

11:15 A. M.
WCFL—Musical.
WBBM—Don Artiste.
WJJD—Unusual Music.

11:30 A. M.
W-G-N—Tribune Comics.
WBBM—Sunday Sunshine.
WMAQ—New Records.
WIND—Smilin' Ed McConnell.
WCFL—Music Hall.
WLS—Organ Moods.
WJJD—Fred Beck.

11:45 A. M.
WBBM—Sunday Sunshine.
WLS—Organ Moods.
WJJD—Sunday Serenade.
WIND—Morning Melody.

NOON.
W-G-N—Billy Repaid.
WMAQ—Singing Strings.
WENR—Vagabonds.
WBBM—Sunday Sunshine.
WAAF—Musical hour.
WGES—Catholic hour.
W51C—Luncheon music.
WJJD—Bill Anson.
WHIP—Budapest hour.

12:05 P. M.
W-G-N—Symphonic hour.

12:15 P. M.
WCFL—Jimmy Evans.
WJJD—Music, Please.
WIND—Sunday Sunshine.

12:30 P. M.
W-G-N—Academy Award.
WMAQ—Charles Dant.
WENR—Matinée with Lytell.
WCFL—Music Hall.
WJJD—American Challenge.

1:00 P. M.
*W-G-N—George Fisher.
WAAF—That's Show Business, Hal Tate.
WBBM—Invitation to Learning.
WMAQ—Far East.
WHIP—Historical Poland.
WIND—Jewish hour.
WMBI—Round Table.

1:15 P. M.
W-G-N—Billy Repaid.
WENR—Foreign Policy.
WCFL—Hal Totten.
WJJD—Pat Flanagan.
WMAQ—John Wummer.

1:20 P. M.
W-G-N—Jane Anderson.

1:30 P. M.
W-G-N—Correct Pronunciation.
WMAQ—U. of C. Round Table.
WENR—Tapestry Musical.

1:35 P. M.
*W-G-N—Ken Marlin's orch.
WBBM—Rhapsody in Rhythm.

1:45 P. M.
WIND—National Defense program.
WENR—Golf Tournament.

2:00 P. M.
W-G-N—R. Ginsburgh.
WIND—Musical Motorcade.
WENR—Josef Marais.
WMAQ—Sylvia Marlowe.
WAAF—Half and Half.
WBBM—Summer Concert.
WCFL—King's Men.
WHIP—Polish Welfare.
WCBD—Near Unto God hour.

2:15 P. M.
W-G-N—Helen Westbrook.
WMAQ—H. V. Kaltenborn.

2:25 P. M.
W-G-N—Billy Repaid.

2:30 P. M.
W-G-N—Voice of the Bleachers.
WMAQ—Sammy Kaye.
WIND—Sunday Dance.
WAAF—Bandstand.
WENR—Week-end Cruise.

2:55 P. M.
W-G-N—Sox vs. Browns. Also WCFL, WJJD.

3:00 P. M.
WENR—Sunday Vespers.
WBBM—Walter Gross.
WAAF—Musical Motorcade.
WHIP—Rev. George Radoes.
WIND—Sunday at Three.
WMAQ—String Symphony.

3:30 P. M.
WENR—Behind the Mike.
WMAQ—Young America Sings.
WAAF—Concert Masters.
WBBM—The Spirit of '41.
WIND—Dancing Party.

4:00 P. M.
WMAQ—Joe and Mabel.
WENR—Emile Petti orch.
WEDC—Italian hour.
WAAF—Tea-dance.
WBBM—Family hour.
WIND—Musical.
WHIP—"Ave Maria" hour.

4:30 P. M.
WAAF—Songs of the Islands.
WMAQ—Roy Shield.
WIND—Dance Melodies.
WENR—Golf Tournament.

4:45 P. M.
WIND—Out of the Night.
WBBM—Ted Husing.

4:55 P. M.
W-G-N—Billy Repaid.

5:00 P. M.
W-G-N—Swing It.
WBBM—Silver Theater.
WIND—Methodist program.
WMAQ—Catholic hour.
WENR—Amateur hour.

5:15 P. M.
*W-G-N—Military band.

5:30 P. M.
*W-G-N—Art Jarrett.
WBBM—Gene Autry.
WAAF—Chapel in the Sky.
WMAQ—Great Gildersleeve.

5:55 P. M.
W-G-N—Billy Repaid.
WBBM—Dear Mom.

6:00 P. M.
W-G-N—Lawrence Welk.
WIND—Polish hour.
WCFL—Melodies for Poland.
WAAF—Symphonic hour.
WJJD—Scoreboard.

6:15 P. M.
WBBM—Four Clubmen.
WJJD—Triangle Time.

6:30 P. M.
*W-G-N—Dick Jurgens.
WMAQ—Bandwagon.
WCFL—Lithuanian program.
WBBM—Profiles and Previews.
WENR—Pearson and Allen.
WJJD—Melody Market.

6:45 P. M.
*W-G-N—Wythe Williams.
WJJD—Suppertime Frolic.
WENR—Jean Cavall.

7:00 P. M.
*W-G-N—American Forum.
WMAQ—Charlie McCarthy.
WLS—Revival hour.
WCFL—Irish hour.
WBBM—Pause that Refreshes.
WIND—Ed White's orch.

7:15 P. M.
WIND—Music Room.

7:30 P. M.
WLS—Inner Sanctum.
WMAQ—One Man's Family.
WBBM—Crime Doctor.
WHIP—Lew White.

7:45 P. M.
*W-G-N—Gabriel Heatter.

8:00 P. M.
W-G-N—Art Jarrett.
WENR—Walter Winchell.
WBBM—Summer hour.
WMAQ—Merry-Go-Round.
WIND—Revival hour.
WCFL—Amateur hour.
WHFC—Polish Barn Dance.

8:15 P. M.
W-G-N—Quin Ryan.
WENR—Parker Family.

8:30 P. M.
W-G-N—Grant Park Concert.
WMAQ—Familiar Music.
WENR—Irene Rich.

8:45 P. M.
WENR—Bill Stern.

9:00 P. M.
W-G-N—Alan Scott.
WCFL—Revival hour.
WIND—Jimmy Jackson.
WENR—Good Will hour.
WBBM—Take It or Leave It.
WMAQ—Hour of Charm.

9:15 P. M.
W-G-N—Jimmy Joy.

9:30 P. M.
W-G-N—Griff Williams.
WBBM—Workshop.
WHFC—Polka Time.
WMAQ—Studio X.

10:00 P. M.
W-G-N—Answer Man.
WMAQ—Don Pedro.
WCFL—Dance orchestra.
WHFC—Little Theater.
W51C—FM Demonstration.
WIND—Symphonic hour.

10:15 P. M.
W-G-N—Chicago at Night.

10:30 P. M.
W-G-N—Donald McGibeny.
WMAQ—Boyd Raeburn.

10:45 P. M.
*W-G-N—Lawrence Welk.
WBBM—Man on the Street.

11:00 P. M.
W-G-N—Billy Repaid.
WIND—Church of Deliverance.
WBBM—Claude Thornhill.

11:05 P. M.
*W-G-N—Dick Jurgens.

11:30 P. M.
W-G-N—Jimmy Joy.

MIDNIGHT.
*W-G-N—Ozzie Nelson.
WIND—Nite Watch.

12:30 A. M.
W-G-N—Art Jarrett.
WMAQ—Don Pedro.

1:00 A. M.
*W-G-N—Griff Williams.

1:30 A. M.
W-G-N—News Roundup.

'THIS IS LIFE,' NEW SHOW READY FOR W-G-N-MBS

"This Is Life," a new true story series, will be heard over W-G-N and five other stations of the Mutual network starting at 11:15 a. m. tomorrow. It will be heard every Monday, Wednesday and Friday thereafter.

The program will dramatize true incidents and will ask for listener cooperation in obtaining help for worthy causes. Two or three stories will be dramatized during each program.

The opening show will include the story of a man who has traveled all over the world collecting museum specimens. He has gathered together in a personal collection more than 31,000 items and thru the assistance of "This Is Life" listeners he hopes to find some deserving community that has no museum to whom he can present, as a gift, this group of animal and botanical life.

Marvin Mueller and Bob Dyrenforth will conduct the program.

NORTHERNERS TO ROUND OUT TEN YEARS TUESDAY

Plan Birthday Broadcast Over W-G-N.

The 10th anniversary of one of radio's best known musical programs will be celebrated at 9:30 p. m. Tuesday, when the Northerners present their 520th consecutive weekly broadcast. A varied musical menu featuring a solo by Lois Wallner, and selections by the ensemble and the octet will be heard on the birthday broadcast on W-G-N.

The history of the Northerners dates back to Sept. 10, 1931, when the sponsor first presented an octet in a half hour program from WMAQ. There was no audience for the broadcast and the entire cast of the production numbered 14. The show has grown until it now has a cast of 30 and is presented from the main audience studio of W-G-N before more than 600 guests each week.

The Northerners moved to W-G-N in the spring of 1935. Thru the years the program has been aired at 9:30 p. m. on Tuesdays.

Harry S. Walsh organized the original group and has directed the program thru its 10 year history. The three arrangers currently are Helene Webb, Walter Dellers, and Palmer Clark.

The personnel of the octet includes Robert W. Kessler, Dean Reed, Ralph Nyland, Earle Wilkie, George G. Smith, Leslie Arnold, Henry Anderson, and Willard Andelin. Isable Ibert is the accompanist.

Lois Wallner is the present soloist. She followed Irene Verner in April, 1941. Bernice Rickman preceded her. Marvin Mueller and Bob Venables share the announcing duties.

The first broadcasts used a string quartet for accompaniment. This group has been gradually augmented to a string ensemble of eight and, at times, a 14 piece orchestra.

Tuesday's program will include a solo by Miss Wallner, "Make Believe," from Kern's "Show Boat"; three selections by the octet, "Hi Neighbor," by Ownes, a Sousa medley, and Berlin's "Russian Lullaby; and two ensemble numbers, Rimsky-Korsakoff's "Golden Cockerel" and Schubert's "Omnipotence."

James Melton to Sing with Kostelanetz Today

James Melton, noted tenor, will appear as guest star with Andrè Kostelanetz, the conductor, and Albert Spalding, violinist, on the Pause that Refreshes on WBBM-CBS at 7 tonight. Melton wil sing "M'appari" from "Martha" and Korngold's "You Haunt My Heart." Spalding will play Sibelius' "Romance."

Sextet on W-G-N

The Warner Brothers Navy Blues' sextet will make a guest appearance on the Affairs of Tom, Dick, and Harry on W-G-N at 9:30 p. m. tomorrow. Top, Kay Aldrich; center, Georgia Carroll and Peggy Diggins; bottom, Marguerite Chapman, Lorraine Gettman, and Alice Talton. They are featured in the picture "Navy Blues."

MOVIE SEXTET WILL JOIN TOM, DICK AND HARRY

When the "Affairs of Tom Dick and Harry" was first broadcast on W-G-N-Mutual there was only a single guest performer. Later they had a comedy team and last week a quartet and a football star. Tomorrow evening at 9:30 this madcap trio will be hosts to a sextet from Hollywood.

The sextet, the Navy Blues Sextet, is composed of screen starlets Peggy Diggins, Georgia Carroll, Alice Talton, Kay Aldrich, Lorraine Gettman, and Marguerite Chapman, all of whom appear in Warner Brothers' picture, "Navy Blues."

The group will arrive in Chicago at 2:45 p. m. tomorrow at the Dearborn station and will report directly to W-G-N for rehearsals. They will continue on to New York for the opening of the picture.

During tomorrow's hilarious half-hour music will come from all corners of the stage. The sextet will be featured in "Navy Blues" and "You're a Natural." The trio will retaliate with "Brother Ezra and Sister Sue" with the orchestra under the direction of Bob Trendler coming in with the song, "Hi, Neighbor!"

The highlight of the program, which is produced by William A. Bacher, will be the trio's introduction to the sextet, written in song and titled, "Bend Down, Sister." Script for the show will be written by Paul Larmer.

MacCORMAC SCHOOL of COMMERCE
Classes Begin Every Monday
ENROLL NOW!
It's opportunity time for men and women who want to realize fullest and more permanent benefits from the improving business scene. Get in on the boom — and stay with it — with the type of training that pays biggest profits.
Special Classes in Stenotypy, Accounting and Shorthand
Day or evening
FREE Placement Bureau
Hyde Park 2130
35 Years in Woodlawn
1170 E. 63rd St.
Near Woodlawn Ave.

SAVE 20% to 30%
CASH and CARRY
METROPOLE LAUNDRY
Between Woodlawn and Kimbark Ave.
1219-21 East 55th St.
Open 7 a. m. to 8 p. m.

"The AMERICAN CHALLENGE" THRILLS! ACTION! DRAMA!
WJJD SUNDAYS 12:30 to 1:00 P. M.
L.B. HAIR OIL

COUPON
MATTRESS RENOVATING
One Day Service
$1.99 with this coupon
Phone SAGinaw 7273
All Work Guaranteed
A-1 Manufacturers
8928 S. Commercial Ave.

WE'RE SETTING RECORDS SELLING RECORDS!

South Side headquarters for Victor Records
Come any time you want to; stay as long as you want to. Complete stocks
AMPLE FACILITIES
MOZART: Symphony No. 29 in A Major; No. 34 in C Major with Boston Symphony under direction Serge Koussevitzky. M-795. Five 12" records $5
WAGNER: Selections from Six Operas—Lauritz Melchior with Kirsten Flagstad. M-749 .... $5.50
JOHANN STRAUSS: Overtures and Waltzes. Die Fledermaus—Overture (The Bat); Der Zigeunerbaron—Overture (Gypsy Baron); Emperor Waltz (Op. 437) (Kaiser Waltz); The Blue Danube—Waltz (Op. 314). London and Vienna Philharmonic Orchestras, conducted by Bruno Walter. Four 12" records $4.50
★
BEETHOVEN: Concerto No. 3, in C Minor (Op. 37). Rochester Philharmonic Orchestra with Jose Iturbi conducting from the Piano. Five 12" records $5.50
RAVEL: Bolero. Grand Orchestre Symphonique conducted by Piero Coppola. M-793, DM-793. Two 12" records $2.50
★
WOODLAWN MUSIC CO. 1004 E. 63rd St. Fairfax 8400
UNIVERSITY MUSIC CO. 1371 E. 55th St. Fairfax 0323
SOUTH SHORE MUSIC CO. 2237 E. 71st St. Plaza 6080

RUSHING SEASON STARTS EARLY

Students are taking time out between early classes to "pair off". Smart girls know a well dressed college man when they see one . . . and here you see the beginning (perhaps) of a typical college romance. Already spotted as a "best-dressed" man, the hero of this picture is wearing a smart Cobb Square Tweed. He paid just $25.00 for it (with 2 trousers) and he charged it at the ERIE MEN'S STORE . . . 837 E. 63rd Street, near Cottage Grove Ave., headquarters for America's finest nationally advertised suits, topcoats, furnishings.

Does Your Face Powder Lie About Your Age at the critical "2-foot line"?

By Lady Esther

A man's eyes can be so unkind! They can be like magnifying mirrors that accent every little line in your face—exaggerate every tiny defect of your skin.

Never mind how you look across the room or from a distance! How does your skin look *up close?* How old does your face powder tell him you are, when his eyes are only two feet away?

The impression you make depends so much on the face powder you use. If it streaks a little—if it cakes at the sides of your nose—if it makes your pores look bigger—if it lies about your age, makes your skin look even the tiniest bit older *—it's not the powder for you!*

A New Kind of Face Powder

Ask any skin specialist! He'll tell you that a coarse powder tends to make the texture of the skin look coarse and unattractive, too.

But you'll be taking no such risk when you use Lady Esther Face Powder! For it's as flattering in a close-up as it is from a distance.

Why? Because it's blown by Twin Hurricanes until it's softer and smoother by far than any ordinary powder! Because its shades are unlike any you've ever known—alive and fascinating. And, most important—because it's *loyal!* It doesn't fade, streak, cake, dissolve, discolor, disappear—the way old-fashioned face powders often do.

Try it! See why more beautiful women now use it than any other kind of face powder!

Try All 9 Shades FREE

Find your most flattering shade of Lady Esther Face Powder—without guesswork and without cost! Send for the 9 new shades and try them all. You'll know your *lucky* shade—it makes your skin look younger, lovelier! Mail this coupon now, before you forget.

Lady Esther FACE POWDER

(*You can paste this on a penny postcard*) (656)

LADY ESTHER, 7159 West 65th St., Chicago, Ill.

Please send me FREE AND POSTPAID your 9 new shades of face powder, also a tube of your 4-Purpose Face Cream.

Name ______
Address ______
City ______ State ______

In Canada, write Lady Esther, Toronto, Ont.

CALL US NOW!
FAIRFAX 8400

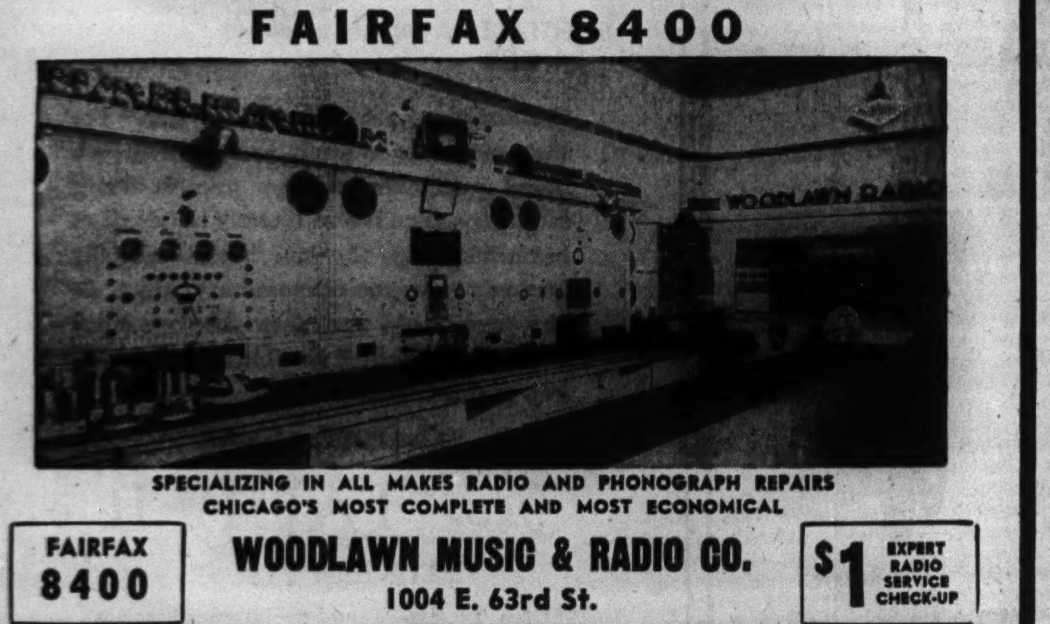

SPECIALIZING IN ALL MAKES RADIO AND PHONOGRAPH REPAIRS
CHICAGO'S MOST COMPLETE AND MOST ECONOMICAL
FAIRFAX 8400
WOODLAWN MUSIC & RADIO CO.
1004 E. 63rd St.
$1 EXPERT RADIO SERVICE CHECK-UP
OPEN EVERY EVENING

GOLDBLATTS 27th ANNIVERSARY SALE ★ ★ ★ GOLDBLATTS 27th ANNIVERSARY SALE

FOR YOUR BIGGEST DOLLAR'S *Worth* MONDAY... GOLDBLATT'S

DOLLAR DAY

DOUBLE STAMPS THIS MONDAY

GOLDBLATT BROS.
Ten Department Stores

RAYON UNDIES

Made to Sell for 35c

4 for $1

You'll be delighted with the full cut and excellent tailoring. Tearose panties in sizes small, medium or large. Stock up with four or even eight pairs during Dollar Day.

Women's Underwear.

69c Values! Good Fitting

FABRIC GLOVES

2 Pairs $1

Rayon fabrics in black, brown and the season's newest colors to complement your new outfits. Sizes 6 to 8.

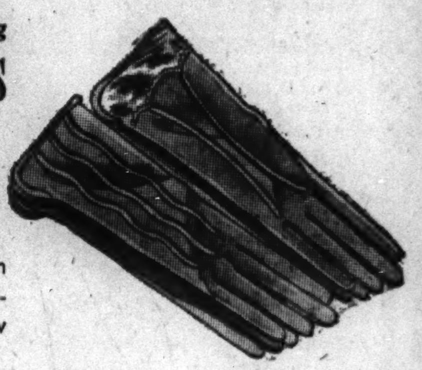

SMART BLOUSES AND SWEATERS

For Fall Suits and Smart Separate Skirts

$1 Each

Blouses . . . of lustrous satins and soft, pliant rayon crepes. Smartly tailored models and charming "dress-up" types to choose from. 32 to 38.

Sweaters . . . In classic and novelty cardigan and slipon modes! Riotous autumn colorings, jaunty 1942 styles. 32 to 40.

Sportswear Dept.

FALL FASHION WEEK AT GOLDBLATT'S

Know the news of the style world! See all the important colors, silhouettes, and trends you'll see being worn by the most fashionable women this Fall and Winter. Don't miss this prevue of leading modes of the season.

Practical Wraparound

HOOVERETTES

With Elastic Side-Snap **$1**

$1.59 value print Hooverettes. Elastic side-snap to assure perfect fit. Assorted styles, some ric rac trims. Gay prints. 14 to 42.

$1.59 uniforms, assorted colors, white trims, 14 to 46. **$1**

Housefrocks.

"Lady Beautiful"

FALL SLIPS

Lace and Ruffle Bottoms **$1**

The popular choice of discriminating women! Multi-filament rayon satins and crepes! 4-gore tailored, lace-trimmed, or embroidered styles. Choice of tea-rose or white. Sizes 32-44.

Lingerie Dept.

New Silhouette

FOUNDATIONS

Just Think . . . They're Yours for Only **$1**

Exceptionally fine materials in these low-priced garments! With and without inner belts. Nipped in at waist . . . slim hips! And everyone fashion-right! A sensational value.

CORDUROY . . . . .

CASUAL HATS

Red, Brown, Turf Tan and Green **$1**

CORDUROY—the fashion-favored fabric for Fall. In these effective, universally becoming hats . . . the season's outstanding millinery value! Pinwale corduroy in autumn's vibrant colors . . . to top costumes for campus, sports, business and street wear. "Exactly right" little hats in the vanguard of the Fall 1942 mode.

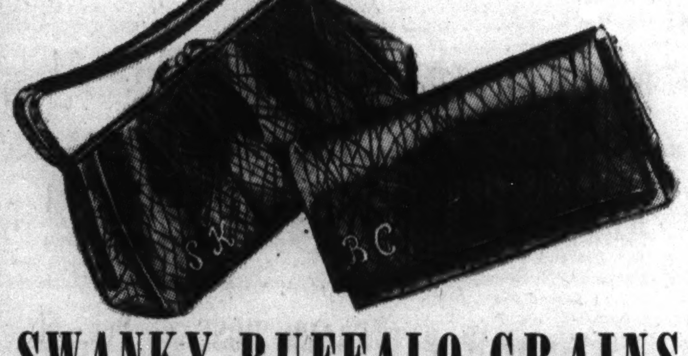

SWANKY BUFFALO GRAINS

Capacious pouches, top zippers, envelopes and underarm models! Convenient zipper compartments! Fine quality linings! Mirrors, attached coin purses, modern fittings! Stunning new buffalo grain simulated leathers in fashionable blacks and browns. **$1**

Monocraft Initials, each, 25c

OUTSTANDING IN QUALITY, FASHION, VALUE!

SMART FUR-TRIMMED COATS

Authentic 1942 Modes! Superior Needlepoint and Boucle Fabrics!

$28

THESE FINE FURS . . .

- *American Silvered Kit Fox*
- *Assembled Black Dyed Persian Lamb*
- *Blue Gray Russian Squirrel*
- *Sable Blended Squirrel*
- *Mink Dyed Marmot and other favorites*

A superb assortment of fur-trimmed coats—every pelt hand picked for quality and beauty . . . every coat specially selected for inclusion in this splendid value-giving event. Every important and sponsored new 1942 style . . . expert detailing . . . fine quality fabrics . . . warm linings and interlinings characterize each model. Never, you will agree, have you found such a rare combination of fashion, quality and out-and-out value at so low a price!

SIZES FOR MISSES AND WOMEN

Do you know that Goldblatt's Specializes in Youthful Styles for Larger Women?

GOLDBLATTS 27th ANNIVERSARY SALE ★ ★ GOLDBLATTS 27th ANNIVERSARY SALE ★ ★

GOLDBLATT'S TEN STORES	STATE ST. STORE	On Broadway	On Lincoln	On Chicago	On Ashland	On 26th St.	On 91st St.	Chicago and	Hohman Ave.	645-665
	State, Jackson, Van Buren	Near Lawrence	Near Belmont	Near Ashland	and 47th St.	and Christiana	and Commercial	Cass Streets Joliet, Ill.	at Sibley Hammond, Ind.	Broadway Gary, Ind.

GOLDBLATT BROS.
Ten Department Stores

DOLLAR DAY

DOUBLE STAMPS this Monday

GOLDBLATTS 27th ANNIVERSARY SALE ★ ★ ★ GOLDBLATTS 27th ANNIVERSARY SALE

Fall Fashion Week at Goldblatt's

Hollywood-Inspired! Swashbuckling Versions of

SHIRTWAIST TYPE CASUAL DRESSES

Sizes 12-18 **$6.94**

Swagger suede belts—fringed suede boleros—metal-studded belts and pockets and skirts with a true western flair for the flare! Thus, does the American west invade our midwest fashions in these tricky dresses of rayon-backed jersey in rich tweed-y effect. Gold, blue, wine, green or brown . . . casual, swank, practical . . . and, definitely, American '42!

Sale! 650 Pairs, Discontinued Models, of $3.98 and $6.50

FAMOUS FOOTWEAR

Modern Priscilla! Red Cross!

At Our State St. Store Only **$2**

200 Pairs—Red Cross footwear. $6.50 values. Sizes 5½ to 9, AAA, AA, A in the lot. Wide assortment to choose from.

450 Pairs—Modern Priscillas formerly sold for $3.98. Ties, step-ins, oxfords. Leather or gabardine, 4½ to 9, B, C, D and EE in the group.

Men's Satin-Stripe Initialed

HANDKERCHIEFS!

Beautiful quality fine lawn handkerchiefs. Satin striped with smart appenzel type initials—handsome enough for gift-giving! Laundered, ready to use at once! **12 for $1**

FOR THE "SMART-IN-SCHOOL"

School Frocks, Bright in Hue

Fruit-of-the-Loom and other famous brands! Gay plaids, stripes, checks, prints and solid color combinations. A charming, youthful assortment. Sizes 7-14 and 7-12. **$1**

Girls' Wear.

Dresses for Kindergarteners

Blithe little tubfast cotton frocks, in gay prints, stripes, solids or plaids. A charming youthful assortment. Sizes 3 to 6x. Style illustrated 4 to 6x. **$1**

Juvenile Dept.

Boys' 69c Broadcloth Shirts

With the new stand-up collar. Double yoke back. Stripes, checks, and plaids. Assortment of new colors and patterns. Sizes 8 to 14½. **2 for $1**

BOYS' SWEATERS, LONG PANTS & KNICKERS

The Sweater—full zipper style. Many patterns and colors to choose from. $1.59 value. Sizes 30 to 36.

The Long Pants—stripes or herringbones in all the new colors, also many blue cheviots. Sizes 8 to 16.

The Knickers—fully lined throughout and have knit grip bottoms. Sizes 8 to 16.

Choice $1

Boys', Youths' Dept.—Second Floor.

IMPORTANT VALUES FOR BABY

30x30 flannelette diapers. Irregulars. 12 in pkg.

30x40 pink or blue crib blankets, 2 FOR

Vanta 10% wool union suits. No belt, 2 to 8.

$1 Choice

Zip Beacon buntings. Pink or blue. Choice.

Warm corduroy ski pants. Sizes 1 to 4.

Fringed Pepperell crib blankets. Appliqued.

Infants' Dept.

GIVE THEM THE AIR IN STYLE

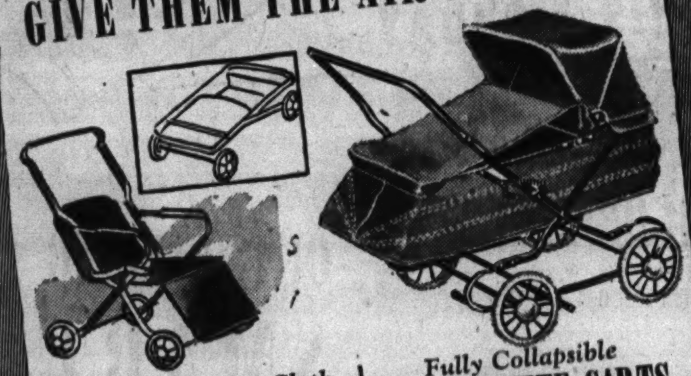

Black Leather Cloth

TALLY HO STROLLER

Fully collapsible. Adjustable back and leg rest. Hand brake. Safety strap, padded seat. **$6.95**

Fully Collapsible

LEATHERETTE CARTS

Duchess gear, foot brake, 3-bow hood with draft flap. Front drops into a stroller. In black or gray. **$9.95**

$1 Down $1 Weekly

Genuine Leather! With 12 School Essentials!

BRIEF CASES

In black or brown genuine leather with all-around strap. Filled with 12 essentials, including pens, pencils, ruler, and tablets. **$1**

2-POCKET BRIEF CASES, $1

Standard size cases. 2 all-around straps and extension lock. Black or brown.

Stationery Dept.—Main Floor.

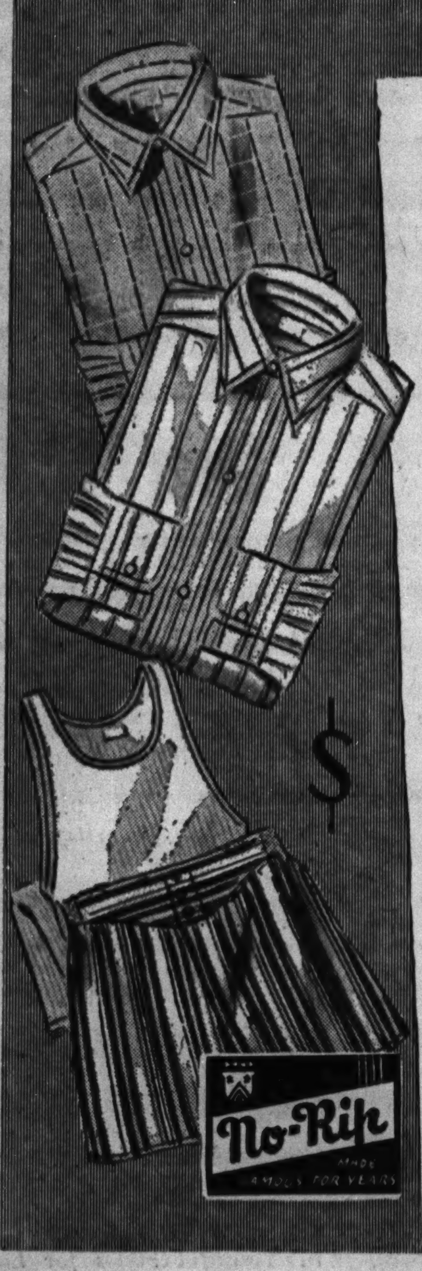

Regular $1.39 and $1.59 Values!

Men's Fall SHIRTS

★ *Vat Dyed Broadcloths*
★ *High Count Broadcloths*
★ *Woven Madrases—Poplins*
★ *Smart Oxford Cloths*

$1

Ocean pearl buttons; fine tailoring; many collar styles. New smart patterns. Whites, stripes, plaids, all-over patterns. Sizes 13½ to 17.

Men's Furnishings.

"NO-RIP" SHIRTS AND SHORTS, 5 FOR $1

Shorts of fast color broadcloth in smart patterns. Sizes 30 to 42. Shirts of fine ribbed combed yarn. Sizes 36 to 46. Also "Richmond" combed yarn briefs, assorted sizes.

MEN'S LIGHTWEIGHT UNION SUITS, 2 for $1

Fine ribbed full combed yarns; short sleeves, ankle length. Slight irregulars of regular 79c quality. Assorted sizes.

Men's Underwear Dept.

HEAVY COTTON FLANNEL SHIRTS, $1

Grey, blue and brown shirts, made to wear extra long. Roomy, full cut. 2 pockets. Sizes 14½ to 17.

Basement, State St.; Main Floor, Neighborhood Stores.

HEAVY WORK AND DRESS PANTS, $1

Full cut and roomy. Excellently made. Deep, roomy pockets. Sizes 30 to 42.

Second Floor, State St.; Main Floor, Neighborhood Stores.

BANNERWRAP PATTERNED HOSE, 5 Prs. $1

Nylon Reinforced Heel and Toe

Irregulars of 35c quality! Fancy patterns of heavy rayon yarns. Regular and ankle length. Sizes 10 to 13.

Men's Hosiery Dept.

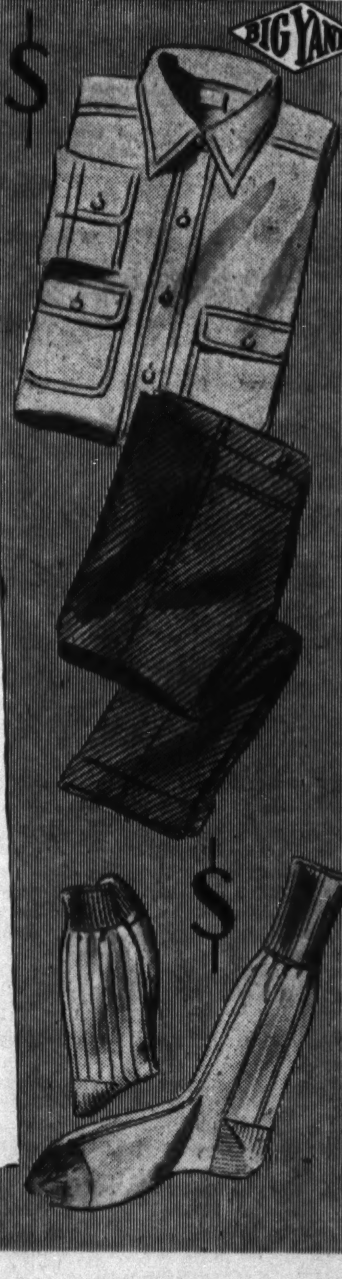

$1 GIANT SIZE COLOGNE or BUBBLEBATH

HUGE DECANTER BOTTLES

2 for $1

Choice of fragrant cologne or foamy bubblebath. Delightful lilac, carnation or gardenia scents.

Phone and Mail Orders Filled. Call WABash 9800 (Shopping Service) or Mail Your Order

REFRESHING COLOGNES

Your Choice **$1**

Love-Lite Lamp — Actually burns cologne—with dainty shade, chimney, wick. $1

Ayer's Honeysuckle — Cool, sweet fragrance of fresh flowers. Generous size. $1

$1 Size Pinaud's — Sweet pea, lilac and lavender..... 3 for $1

Apple Blossom — By Helena Rubinstein............ $1

Lentheric's Miracle or Abients Cologne $1

Ayer's Luxuria Combination, $2 value. Both for $1
$1 size face powder and $1 Luxuria cream.

Woodbury Cream, Cold or Cleansing or Facial, 2 for $1.
2 limit to customer at this Dollar Day low price.

Phone and Mail Orders Filled. Call WABash 9800 (Shopping Service) or Mail Your Order

HILLCREST PINE SOAP

Regularly 10 Cakes for $1—now

20 cakes $1

Fragrantly scented pine soap that gives gobs of rich cleansing lather.

Phone and Mail Orders Filled. Call WABash 9800 (Shopping Service), or Mail Your Order.

NYLON BRISTLE HAIR BRUSH

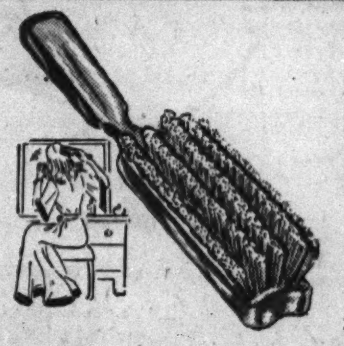

$1.50 Value **$1**

Club style brush made with Du Pont's black or white nylon filaments. Handles in assorted colors.

Phillips Tooth Paste — 50c size. 3 limit.............. 3 tubes $1

Sweetheart Soap — 10c size. 24 limit............ 24 bars $1

FOR HEALTH! A B D G CAPSULES

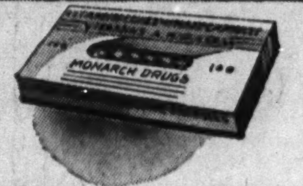

Box of 100 **$1**

Costs you but 1c a capsule to pep up and tone up your system.

2000 Sheet Toilet Tissue — 12 rolls $1. Unwrapped rolls. 12 limit.

Seminole Toilet Tissue — 20 rolls $1. 20 limit.

Carnation Malted Milk — 5-lb. can $1. Plain or chocolate.

Black Flag or Flit — $1. Insecticide. Gallon can.

SMOKEMASTER SMOKESTANDS

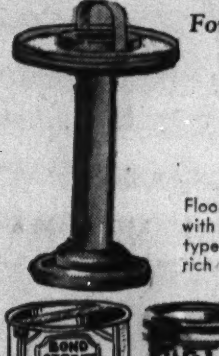

For home or office **$1**

Floor or cocktail models with sparkling chromium type trim. Finished in rich mahogany.

Popular 5c Cigars — 25 in box $1. Harvester, Chicago Motor Club, San Felice, R. G. Dun or Tom Moore.

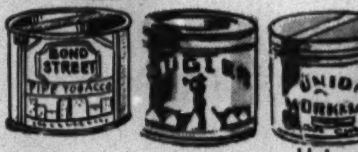

Bond Street — $1. High grade pipe mixture. 16 ounces.

Bugler Tobacco — 3 for $1. 8 oz. long cut. No papers. 3 limit.

Union Workman — 2 cans $1. 16 oz. long cut for pipe or chew. 2 limit.

Keg, 2 for $1 — 14 oz. flake cut tobacco. 2 limit.

Middleton Kit $1 — Briar pipe and 3 fine blends of tobacco.

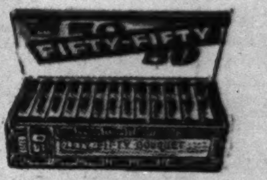

FORMER 5c 50-50 CIGARS — 50 in Box $1. Mild cigars in popular Bouquet shape.

Sorry, No Phone or Mail Orders (Unless Otherwise Specified) Right Reserved to Limit Quantities

GOLDBLATT'S TEN STORES									
STATE ST. STORE	On Broadway	On Lincoln	On Chicago	On Ashland	On 26th St.	On 91st St.	Chicago and	Hohman Ave.	645-665
State, Jackson, Van Buren	Near Lawrence	Near Belmont	Near Ashland	and 47th St.	and Christiana	and Commercial	Cass Streets Joliet, Ill.	at Sibley Hammond, Ind.	Broadway Gary, Ind.

DOUBLE STAMPS this Monday

DOLLAR DAY

GOLDBLATT BROS. *Ten Department Stores*

GOLDBLATTS 27th ANNIVERSARY SALE ★ ★ GOLDBLATTS 27th ANNIVERSARY SALE ★

81x99 Inch BED SHEETS

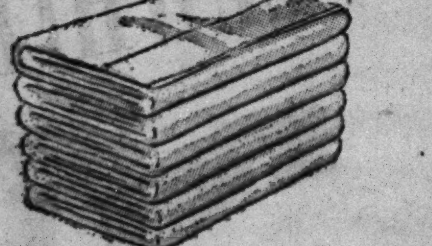

Laundry tested to give 3 years' wear

Buy sheets you KNOW will wear! These have no weighting or filling—are bleached to a lasting whiteness—with ruler straight hems! $1.19 value. **$1 ea.**

42x36 or 45x36 Inch Cases......4 for $1
Many qualities to choose from.

Flour Bags......10 for $1
98-lb. size. Bleached—washed, ready for use.

Flannelette....8 Yards $1
27-in. White or colors. Napped. 16-yd. limit.

Sheeting.......4 Yards $1
Dependable—72 or 81-in. Unbleached. Bolts.

Pepperell Sheet Lengths, $1
81x108 inch or 72x108 Pequot. Unbleached. Hem them yourself.

87x108 In. Sheets, 2 for $1
Unbleached, unhemmed! Sturdy. Limit of 6.

Pillow Covers....2 for $1
Bleached muslin—handy zipper opening.

Phone and Mail Orders Filled (Except on Goods Requiring Cutting). Call WABash 9800 (Shopping Service) or Mail Your Order.
White Goods.

PLAID BLANKETS

$1.39 to $1.69 Values Bound with Sateen

Medium and heavy weights, some slightly irregular and 5% wool. 70x80 and 72x84 inch sizes. **$1 Ea.**

Duck Feather Pillows, $1
$1.69 value! 8-oz. ticking cover. 21x27 inch.

Plaid Blankets, 2 for $1
Pepperell. American cotton. 66x76, 70x80 in.

Bedding Dept.

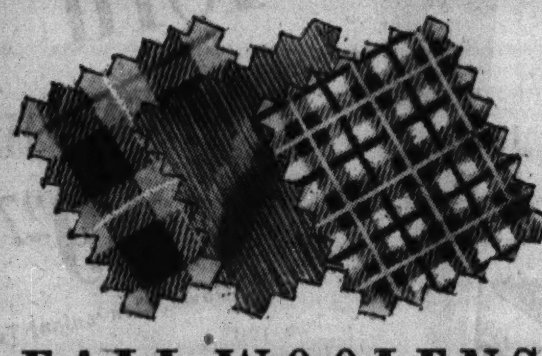

FALL WOOLENS

Dress Crepes and Alpacas!
Wool and Rayon!
Rabbit's Hair and Wool Mixtures!
Wool, Rayon and Cotton!

$1 Yard

We anticipated your Fall needs months ago—this remarkable value is the result. Scores of novelty fabrics—all 54 inches wide. Priced at savings of about 50% for this $1 Day!

FRENCH CREPES IN DARK FALL HUES

Crown tested for washability and wearability! Spaced, floral and paisley prints on dark grounds! 59c quality. **2 Yds. $1**

Spun Rayon Sergette
Serge weave that's smart for early fall wear. All colors. **3 yds. $1**

Rayon Faille Taffeta
Crown tested—in 30 brand new colors. For dresses, other uses. **3 yds. $1**

Yard Goods.

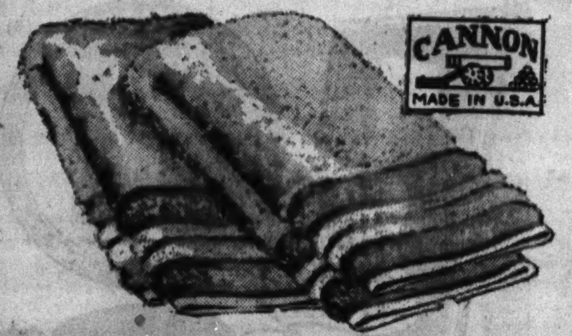

THICK CANNON BATH TOWELS

4 for $1

22x44 inch. Thick, spongy fellows in white contrasted with brilliant colored borders. A choice of colors.

15x30 In. Dish Towels, 20 for $1
What a buy! Part linen towels, white with colored borders. Neatly hemmed and looped!

Huck Face Towels, 10 for $1
A handy hand and face towel of absorbent white huck. Popular 16x32 inch. Neatly hemmed. Mill runs.

White Goods.

You Couldn't Choose a Better Yarn!

LADY MYRA WORSTED

4-ounce skein **2 for $1**

Our own quality brand for your priceless knitted garments—offered at savings for our 27th Anniversary Sale! Full 4-oz. skeins in a veritable rainbow of colors. Ideal for afghans, service sweaters, socks, other garments.

42x36 STAMPED PILLOW CASES

New designs stamped on fine white cotton, choice of patterns. Ideal for gift making. **3 Prs. $1**

Phone and Mail Orders Filled. Call WABash 9800 (Shopping Service) or Mail Your Order
Art Needlework Dept.

HOMESPUN DRAPES

Fall Window Glamour at Worthwhile Savings

$1 Pair

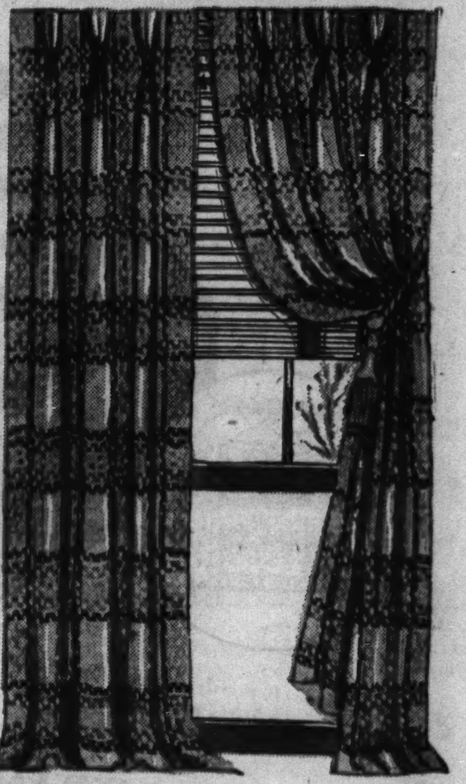

Compare these with others you see at $1.98 and you'll realize why this value is so remarkable! Brightly colored plaid effect design on natural grounds. 22 inches wide, 7 ft. long.

Sorry, No Phone or Mail Orders.

$2.98 PRINTED TEXTURED DRAPES

Distinctive fall floral design. 2½ yards long. 34 in. wide. Pleated tops. Choice of natural and colored grounds. **$2 Pair**

FABRICS FOR NEW FALL CURTAINS AND DRAPERIES

Values from 33c to 39c
- 36-In. Monk's Cloth
- 36-In. Curtain Materials
- 36-In. Wide Colorful Cretonne

4 Yards $1

Values from 25c to 29c
- 36-In. Curtain Materials
- 36-In. Rayon Marquisette
- 48-In. French Marquisette
- Many other fabrics

6 Yards $1

Drapery Dept.

SALE! CURTAINS—PANELS

$1.69 Values, Choice **$1**

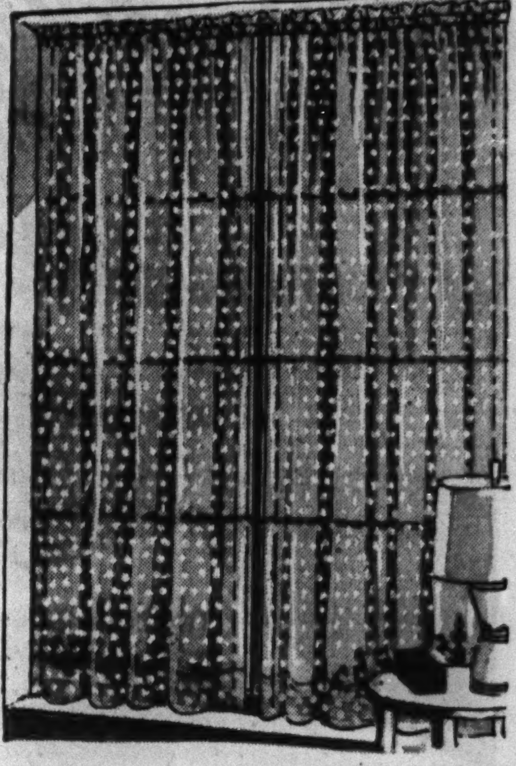

Pastel Tailored Curtains—Furry cushion dots—peach, blue, green, gold, rose, cream. 36 inches wide, 2 1/6 yards long. $1 pair.

Bathroom Curtains—In pastels to contrast or match your color scheme! Lovely cushion dot patterns. Full size. $1 pair.

6-Pc. Cottage Set—Tailored effect for kitchen loveliness! Red, green or blue percale trims. The set, $1.

Washable Rayon Marquisette—Sheer, lovely, and washable, too! 44-in. wide, 2 yards, 15 in. long! 5-in. bottom hem. Eggshell, ecru. $1 each.

Bordered Lace Panels—Sheer and shadow weaves—so new for Fall. 45 to 50 inches wide. 2¼ yards long. $1 each.

"WHITE" ROTARY DESK SEWING MACHINES

and Bench. Both for

Minimum Down Payment, Convenient Terms **$79.27**

The regular list price of this "White" is $139. You save nearly $60 during our Anniversary Sale. It darns, mends and embroiders. It sews backward or forward. With attachments and sewing lessons. 25-year guarantee.

"SWEEPMASTER" DE LUXE VACUUM CLEANER

and attachments

Minimum Down Payment, $1 Weekly **$39.27**

and old cleaner

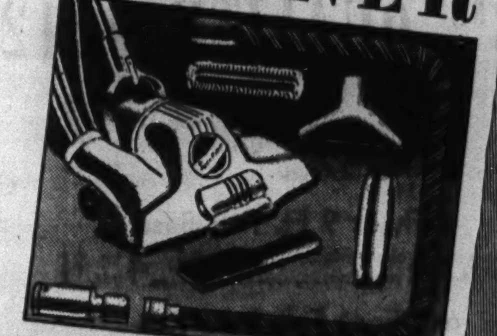

New 1941 model that requires no oiling or greasing. Complete with all attachments for cleaning upholstery, drapes as well as rugs and carpets. Dirt searchlight. Self-cleaning brush. Other features.

QUALITY FOOD VALUES

Lakeside Corn on Cob 13½c

Fancy Crosly Corn in the No. 2 size can. EACH.. 10½c

Cucumber Pickles
Bond's Brand. No. 2 Can, 12½c
Sweet pickles, can, 19c

Lakeside Tiny Peas
Fancy sifted. 16-oz. can.............. 12½c

Vegetole
Armour's shortening for every purpose.. 4 Lb. pail 53c

Fancy Applesauce
Goldblatt's Bond. No. 2 size can... 3 Cans 29c

Imported Sardines
Marie Elizabeth. 7-oz. can. In olive oil...... 4 cans $1

Gold Medal Flour
Kitchen tested....... 24½ Lb. Bag 93c

Dromedary Dates
Pitted, pasteurized. 14-oz. package......... 23c

Del Monte Coffee
Vacuum packed to assure freshness. 2 Lb. Can 55c

Pure Tomato Catsup
Gold Coast. In the 14-oz. large bottle......... 9½c

Salada Tea
Brown label orange pekoe....... ½ Lb. Pkg. 35c

Household Soap Flakes
Goldblatt's Bond. Large package.......... 15½c

Household Cleanser
Goldblatt's Bond. Lemon fragrant... 6 Cans 19c

Creamy Peanut Butter

2 Lb. jar 26c
Gold Coast brand. Pure!

SPARE RIBS

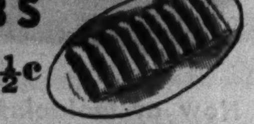

From quality porkers. Pound, 11½c

Sirloin Steak..........Lb. 21c
Thick and juicy. Cut from young beef.

Sliced Bacon ......Pkg. 10½c
Cellophane wrapped, ½-lb. packages.

SANDWICH COOKIES
Cream filled. Choice of four delicious varieties. Pound 9½c
Cookie Dept.

Swiss Cheese

Domestic. Rivals the Imported. 27c Lb.

Sliced Veal Loaves or Sliced Pickle Loaves
Delicious for either sandwiches or the children's lunch. Pound, 19c
Delicatessen Dept.

Crisp Butter Crust
ROLLS

Deliciously crunchy and fresh. Doz. 14c

Popular Liquors at Savings!

Kerrigan's Private Stock Whiskey
Regular $2.19 value. Special at only $1.69 quart

Haig and Haig Imported Scotch
Five Star, made and bottled in Scotland. $2.79 fifth

Bottled in Bond Kentucky Bourbon
Tom Hall, 5 years old, 100 proof. Special at $1.95 quart
3 quarts $5.75

Burnett's White Satin Gin
Buy this larger package and save more! $1.39 quart

Liquors Not Sold in Our Indiana Stores.

Right Reserved to Limit Quantities. Goldblatt Bros. Accept U. S. Orange and Blue Surplus Food Stamps.

GOLDBLATT'S TEN STORES	STATE ST. STORE	On Broadway	On Lincoln	On Chicago	On Ashland	On 26th St.	On 91st St.	Chicago and	Hohman Ave.	645-665
	State, Jackson, Van Buren	Near Lawrence	Near Belmont	Near Ashland	and 47th St.	and Christiana	and Commercial	Cass Streets Joliet, Ill.	at Sibley Hammond, Ind.	Broadway Gary, Ind.

GOLDBLATT BROS. Ten Department Stores — DOLLAR DAY

DOUBLE STAMPS this Monday

GOLDBLATTS 27th ANNIVERSARY SALE ★ ★ GOLDBLATTS 27th ANNIVERSARY SALE

Made Expressly for Us by "Serta," Manufacturers of the Perfect Sleeper

500 COIL INNERSPRING MATTRESSES $19.27

$2 Down, $1 Weekly

500 deep, resilient coils thickly upholstered with layers of soft felt and stitched sisal pads. Inner roll edge to prevent sagging. Pre-built border. Handles to turn it easily—often. Screen ventilators. All regular sizes. Box springs to match, $19.27.

390-COIL INNERSPRING MATTRESSES..............$14.27

18TH CENTURY HEPPLEWHITE

BED, DRESSER AND CHEST $89.27

$9 Down, Convenient Terms

True 18th century Hepplewhite, from the full panel, sleigh type bed to the graceful shield shaped mirror. Mahogany veneers and gumwood in a deep wine shade, expertly hand-matched. Large 5-drawer chest-on-chest. Spacious 3-drawer dresser with hanging shield mirror.

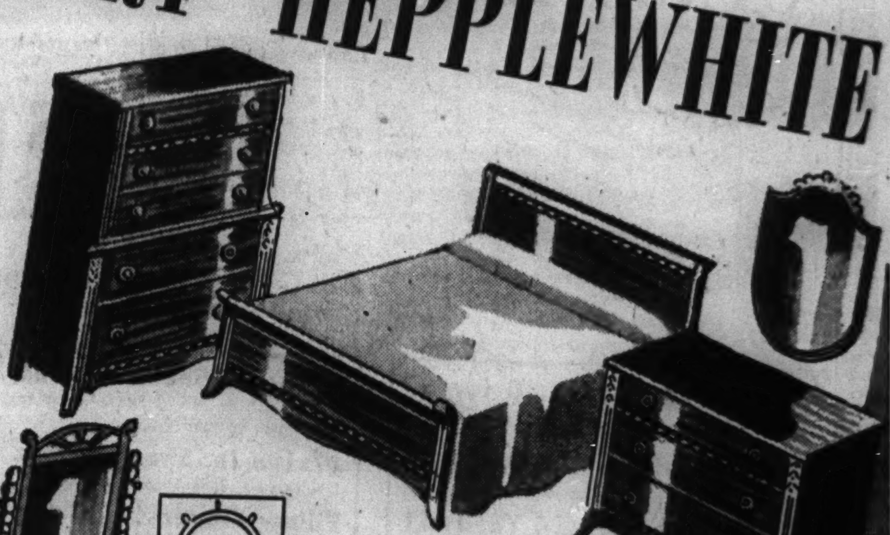

3-PIECE MAPLE BEDROOM $69.27

$7 Down, Convenient Terms

Its unusual styling is further enhanced by the mellow maple finish. Massive four-drawer chest. Dresser comes in a big, roomy design. And you can get a Ship's wheel mirror for only $4.95 additional.

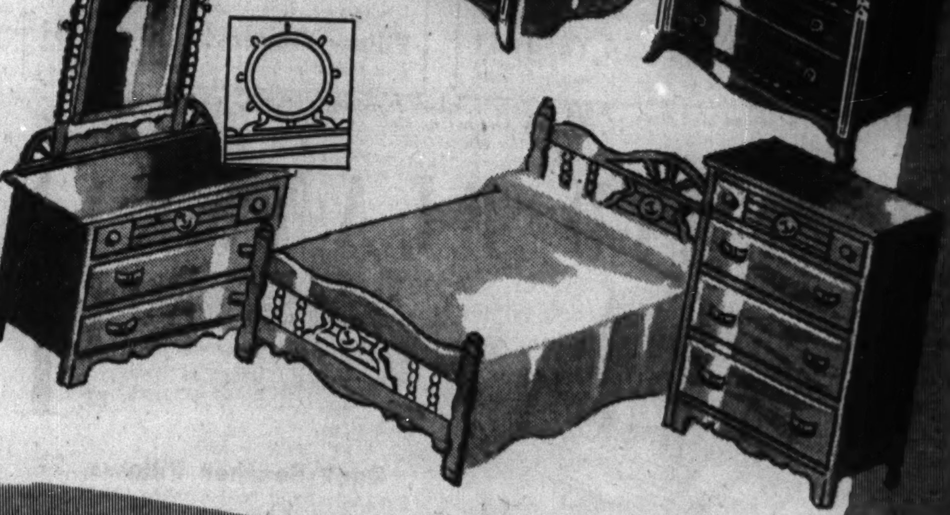

SAVE on Quality Broadloom

JACQUARD WOVEN
Tone-on-Tone Effects

You have your choice of either 9 ft. or 12 ft. widths at this exceptional Anniversary Sale price. The popular tone-on-tone effects in your choice of the season's best colors to blend with any decorative scheme.

$3.88 Sq. Yd.

9 or 12 Ft. Figured Axminster

By Bigelow. All wool faced. You're assured this group shows the newest broadloom trends because they're decorator approved colors and designs. $2.88 Sq. Yd.

9 or 12 Ft. Bigelow Twist Wilton

And tone-on-tone Wiltons by the makers of Gulistan are included in this low priced collection. Gorgeous, long wearing twist or tone-on-tone patterns. $4.88 Sq. Yd.

Approx. 9x12 Ft. Handmade Chinese Masterpieces

10% Down Convenient Terms $219

$319 value. Embossed Chinese beauties . . . and we've included some lovely Persian Sarouks in the group.

*Approx. 14x10 Ft. Oriental Rugs from Persia

10% Down Convenient Terms $299

Rare Orientals we should sell for $499. Kermans, Lilihans, Montazas and Ispahans.

*State St. Store Only

SALE! ORIENTALS, DOMESTICS, CARPETING!

9x12 ft. (approx.) Persian Lilihans........$169.00
*2x4 ft. (approx.) Sarouk Throw Rugs....$22.00
*2x4 ft. (approx.) Chinese Throw Rugs.....$17.88
9x12 "Chinese Master" Seamless Axminster..........$44.00
9x12 Heavy Quality Axminsters.........$28.88
9x12 Worsted Wool Wilton Rugs.......$79.95
9x12 Wilton Oriental Reproductions.....$109.00
27-in. Velvet Bordered Carpet, yard......$1.00
27-in. Figured or Solid Carpet, yard......$1.79
27-in. Wool Wilton Carpeting, yard......$2.19
9x12 ft. Waffle Rug Pad................$4.44

*Starred Items at State St. Store Only

$3.98 QUALITY 9x12 FELT BASE RUG $2.

Mill seconds and floor samples are in this group. When perfect they sell at $3.98. Also some in 9x10.6 ft. size. Many patterns and colors.

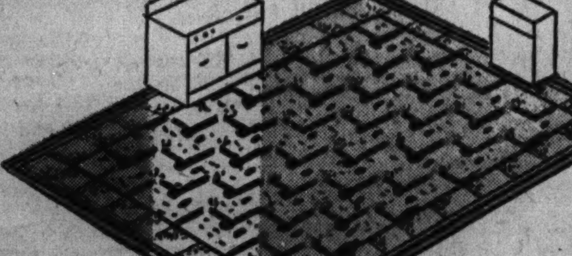

6 Ft. or 9 Ft. Felt Base

Your choice of either width. Now, specially marked. A good selection... 4 sq. yds. $1

6x9 Foot Felt Base Rug

If perfect they'd be $2.49. They're mill seconds and floor samples. Many patterns and colors to choose from $1

(A) (B) (C)

CRYSTAL POINT MIRRORS

In Four Styles $1

(A) Door mirrors, 14x50, with maple, mahogany, ivory or walnut frames. (B) 24-in. etched circle mirrors. (C) Vanity mirrors and openwork styles priced way below what they should be.

Phone and Mail Orders Filled. Call WAbash 9800 (Shopping Service) or Mail Your Order

Now at Goldblatt's—The Biggest Improvement in Radio in a Decade

PHILCO WITH FM

For Standard Short Wave or FM Reception $54.95 Less Liberal Trade-in Allowance

Minimum Down Payment, $1 Weekly

With your handsome new table Philco you get more than 50 new stations that broadcast FM (frequency modulation). You get reproduction so true to life, you'll applaud each radio artist as though he were in the room with you. Greater selectivity. Automatic tone control. Walnut finished cabinet.

Music on a Beam of Light
TILT-FRONT COMBINATION

1942 PHILCO

$144.95 Less Liberal Trade-in Allowance

Minimum Down Payment Convenient Terms

Philco's famous tilt-front radio-phonograph that plays your records on a beam of light. Stroboscope pitch and tempo control. Double I. F. circuit. Built-in aerial. Push button tuning. Automatic volume control.

Gas, Electric Coffee Maker

Heat resistant! Makes 8 cups of delicious coffee. $1

Electrical Dep't

Fully Rodded Stepladder

5-ft. size. Steel spreader and handy pail shelf. $1

Housewares Dept.

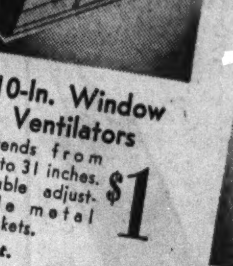

10-In. Window Ventilators

Extends from 26 to 31 inches. Double adjustable metal brackets. $1

14-PC. KITCHEN SET

Clear Crystal Glass!

3 Convenient Sizes; All With Covers $1

Sparkling pieces ideal for left-overs . . . any foods! Includes one 8x8, two 4x8 and four 4x4 inch covered dishes.

Medicine Cabinet

White enameled, 3 shelf spaces. Clear door mirror. $1

Electrical Dept.

Padded Ironing Board

12x48 padded ironing surface. Rigid and firm standing. $1

Housewares Dept.

9½-In. Cover For Radiator

Extends from 20 to 39. Of heavy steel. Walnut or ivory finish. 2 for $1

Pyralin Top Bath Stool

Sparkling pyralin covered 11x11 in. wood seat. Sturdy, rubber tipped legs. $1

Step-on Pail and Basket

10-qt. waste basket to match. Color choice. $1

Housewares Dept.

$1.49 Value Metal Hamper

23x18x8 in. Removable cover. White, ivory. $1

GOLDBLATT'S TEN STORES	STATE ST. STORE	On Broadway	On Lincoln	On Chicago	On Ashland	On 26th St.	On 91st St.	Chicago and	Hohman Ave.	645-665
	State, Jackson, Van Buren	Near Lawrence	Near Belmont	Near Ashland	and 47th St.	and Christiana	and Commercial	Cass Streets Joliet, Ill.	at Sibley Hammond, Ind.	Broadway Gary, Ind.

Part 3 | Metropolitan Section

Chicago Sunday Tribune
THE WORLD'S GREATEST NEWSPAPER

Neighborhood News
Churches, Clubs, Schools
Radio Programs, News Pictures

SW

SEPTEMBER 7, 1941.

GARDENERS TO SHOW PRIZE BLOOMS

VILLAGE SHRUGS AS TRAINS AND YEARS RUSH BY

Peotone Is Friendly as a Handshake.

BY ARTHUR MIDDLETON.

Trains whistle as they roar by the brown frame station hard by the main street. To travelers peering from Pullman car windows, the village presents a Montagne picture of varicolored homes, shade trees, stores, and a waving child or two. On the eastern fringe of the town motorists stream along the four lane highway, catching a glimpse, perhaps, of the highway marker bearing the legend, "Peotone, population, 1,100."

The little Illinois town, 43 miles southwest of Chicago's loop, is like thousands of others dotting the nation: travelers hurrying thru them in train and auto; seldom a mecca for the tourists. Yet here is a town as friendly as a handshake and as interesting as rummaging thru an attic trunk which has sat unopened for many years.

Stores Open at 7.

It is a town of large and small shuttered homes, tree studded lawns, flower gardens, paved streets lined with elm and maple, 30 business houses, and a modern red brick elementary and high school building. The town awakens at 7 o'clock when the stores open to accomodate the early morning shoppers from the several score of farms in Peotone township.

The Continetal Bridge company, on the edge of town, is soon reverberating to the thuds of forge hammers and explosive reports of riveting machines as defense orders, freight car brake frames, and beams for a Colorado ore mine are turned out. The company, which employs 50 men, is the town's largest industry. The boss and vice president of the firm is J. G. Campbell, who, in shirt sleeves, can be found more often in the plant than in his office. He knows all the men by their first name. His son, Gifford, a husky youth of 19, is working in the plant until fall when he will attend the University of Illinois.

Other men are leaving for work in the steel mills at Chicago Heights, 15 miles to the north, and others are on their way to the new arms plant at Wilmington. Louis Schroeder, mayor of Peotone, is a building contractor and is already at work on the south side of town, constructing a new home. Elmer P. Meyer, the village clerk, is conducting business in his electrical appliance store.

9:30 Is Mail Time.

Along about 9:30 o'clock the busiest spot in town is the postoffice where farmers in overalls, business men from down the street, and women on their way to market wait for Postmaster Hugh J. Gorman to sort out the mail. While they are waiting, a few of them stroll into D. V. Knowlton's drug store one door away where they pick up their morning papers and discuss the day's headlines.

Later in the afternoon and in the evening, the drug store—the only one in the village—will be crowded with Peotone's younger set. They stand grouped around the marble fountain or sit in the old-fashioned, straight backed, black leather upholstered booths. Mr. Knowlton took over the drug store 20 years ago after moving to Peotone from Park Ridge. Fixtures of several decades ago contrast with the modern array of drug store items.

Across the street is the general store of 70 year old Harry Conrad, Peotone's oldest active business man and one of the town's most interesting characters. Mr. Conrad came to Peotone with his parents from Elmhurst in 1869, 13 years after the village was laid out. His father established a hardware store, which at one time was the third largest in the state, and also erected several stores and homes. The Conrad clan now is said to be the largest in Peotone.

Merchandise for Any Need.

Mr. Conrad opened his general store in 1891. It has changed little since then. On one side he purchased grocery needs while over a long counter on the opposite side of the store are sold such varied items as rubber boots, shirts, overalls, toys, fishing equipment, tools, and baby bottles. Two of Mr. Conrads' sons work in the store. Aside from working for their father, Chester is the chief of the volunteer fire department and Earl is the city collector.

Mr. Conrad is also the nominee for the town's greatest hobbyist. In the basement of his home are ten boards, each eight feet by three feet, which when fitted together form Peotone in minature. Mounted on the boards are reproductions of every home, store, church, and factory in town, each carved from small blocks of wood by Mr. Conrad. Every tree, of any size, is represented by tips of corn cobs painted green and fitted on the end of match sticks.

A few hundred tiny automobiles carved of wood fill the minature Peotone streets while freight and passenger trains chug over the tracks laid thru the village. Over 50,000 carvings make up the minature town. Whenever a new building is erected, Mr. Conrad takes out his knife and carves a new addition for his town. The tiny town is always one of the major attractions of the annual Will county

[Continued on page two.]

Old Fashioned Work and Play Form the American Way in Peotone

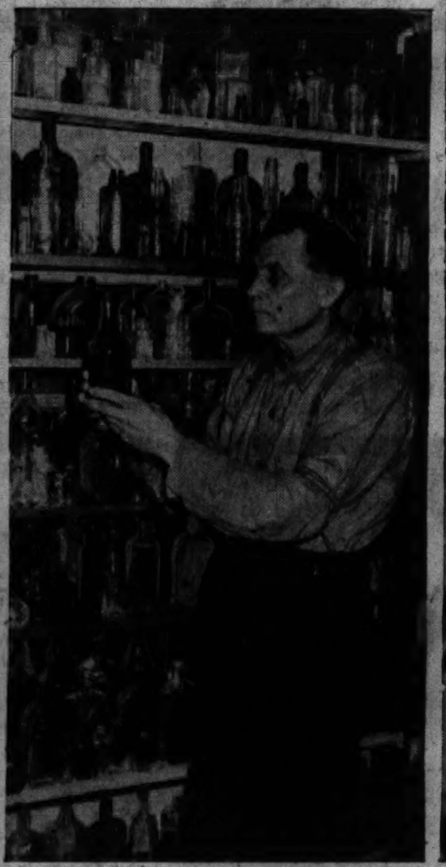

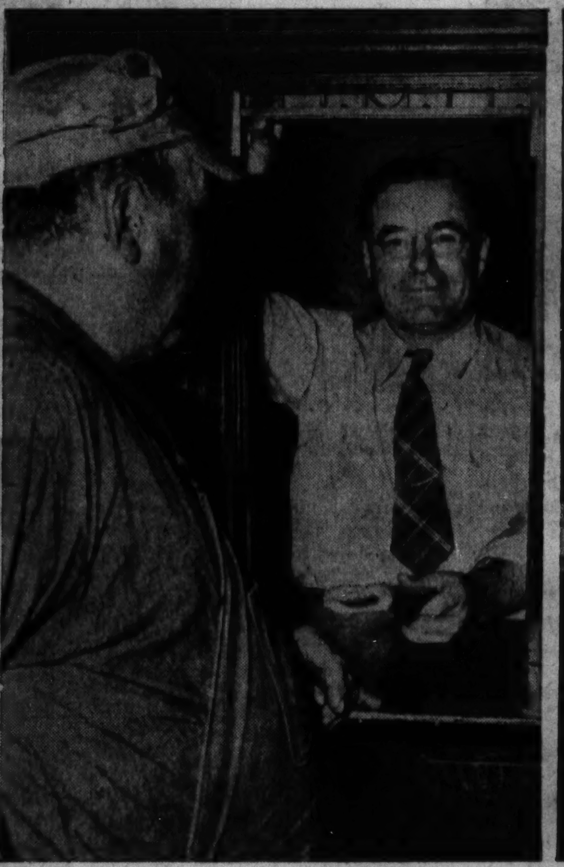

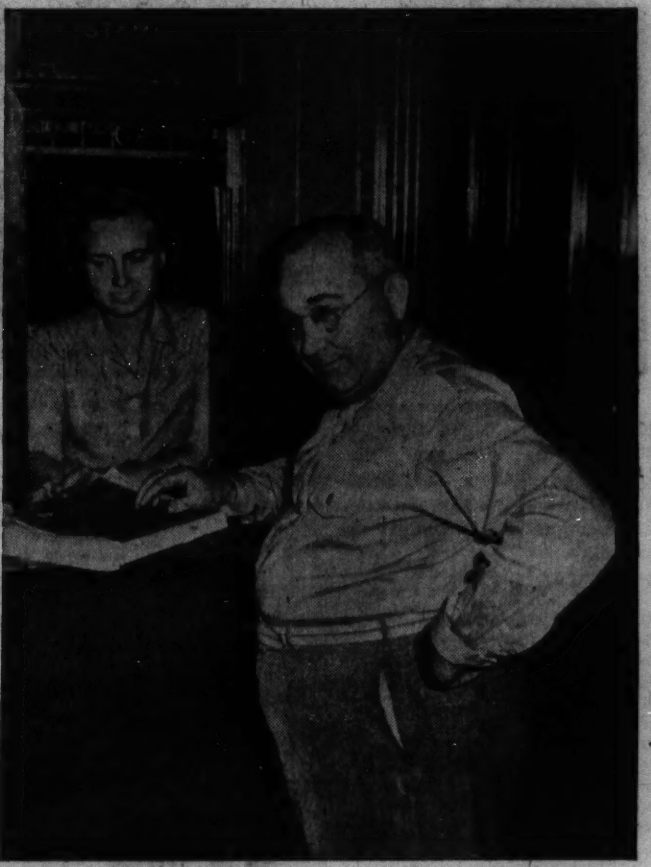

The town of Peotone is mighty glad to have visitors and Mayor Louis Schroeder will welcome you. But don't go looking for Mayor Schroeder in any luxurious office. Best bet is to find a home under construction. He's a carpenter contractor and right now he's building a home for K. F. Hauert. Mr. Hauert is priming sidings for his home. Life is leisurely and there is time for a hobby or two. Fred Offner has an entire room of his home filled with one of his hobbies: a collection of 4,000 bottles. You notice a preponderance of perfume and whisky bottles, but Offner explains that he leans toward neither of such contents. "Such bottles have a greater variety of shapes." Peotone folks don't sit around waiting for the postman to ring. There are no postmen. Each morning along about 9:30 o'clock the busiest place in town is the postoffice where a line of townspeople forms in front of the windows to get their mail, like Fred Schroeder, from Postmaster Hugh J. Gorman. At another window, Mr. Gorman's clerk, Miss Josephine Norman gives Daniel V. Knowlton, the village druggist, his mail.

[TRIBUNE Photos by Julius Gantter.]

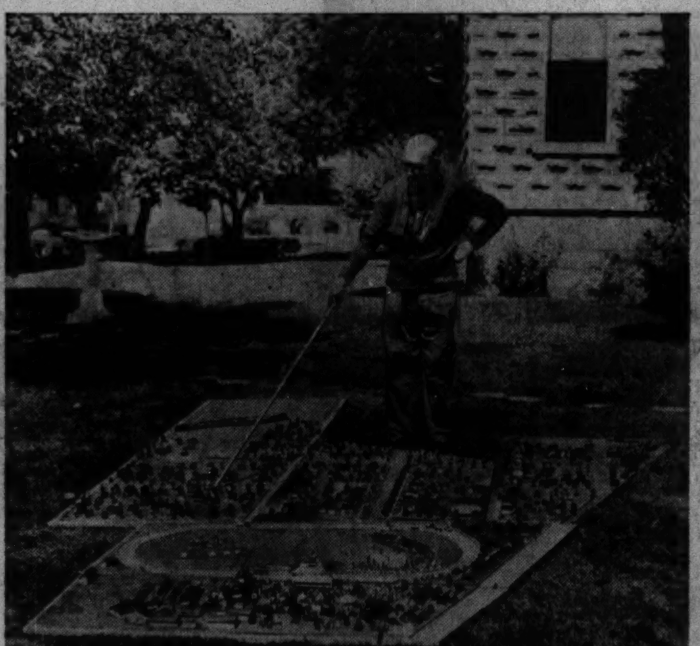

Across the street from the postoffice is the general store of Harry F. Conrad, the oldest active businessman, town historian, and hobbyist extraordinary. Fifty thousand pieces of wood carvings have gone into the making of his miniature town of Peotone. He has reproduced every house, store, and church. Mr. Conrad was in a hurry and did not have time to set up the entire town but did put a section in his backyard for the photographer. In the foreground is the village fairgrounds where the Will county fair is held. A closeup of the county fair looks like this. E. G. Holt, agricultural teacher at the Peotone high school, admires the prize winning Hereford steer belonging to two of his pupils, the Hack brothers, left to right, Wallace and Ronald. Raising the steer was the Hack brothers' project undertaken as part of their agricultural course. The year 'round favorite gathering place for refreshments is the village drug store. After a Saturday night movie you'd probably find sitting in the booths, front to rear, Harold Pooley and Ruth Tabbitt, Marilyn Crouch and Al Beyer, Jerry Walters and Wes Hawryluk, Allan Harms and Betsy Ladd. At the fountain, left to right, are Pat Gorman, Gwen Weichbrodt, Walter Stelter and Dorothy Poppenhagen. Peddie Knowlton, the proprietor's daughter, serves a refresher made by Mrs. Knowlton, behind the fountain.

OUR TOWN

Paragraphs About People You May Know

JANE SCHILLING, 18 year old graduate of Hammond's Catholic Central High school, is beginning her second year as a gossip columnist for radio fans in the Calumet region. She writes and delivers her half hour program, "Teen Topics," over WJOB, a Hammond station, at 12:30 o'clock every Saturday afternoon. Jane prattles about the latest gossip from local high schools and discusses campus fashions. She gets most of her ideas from her mailbag which averages 50 to 100 letters a week.

Jane Schilling.
[Mercury Pictures photo.]

Jane originated the idea for the program and clinched the job after she took a voice test and submitted a sample script. Her second love is short story writing and she has helped organize a progressive writers' club in Hammond.

Two years after their marriage in 1891, Mr. and Mrs. John L. Patterson moved from Toronto, Canada, to Chicago's south side where recently they celebrated their golden wedding anniversary. The couple held open house at their home at 9130 South Hoyne avenue, and more than 100 friends and relatives joined in the celebration. The couple have four children and seven grandchildren.

Miss Enid Price, daughter of Mr. and Mrs. Larkin Price, 8404 Luella avenue, has been awarded the Chicago Alumni association scholarship to Kalamazoo, Mich., college. A graduate of Hirsch High school last June, she will concentrate on languages and literature at Kalamazoo.

The first fall meeting of the Highland Improvement association will be held tomorrow night at Timothy hall, 83d street and Hermitage avenue.

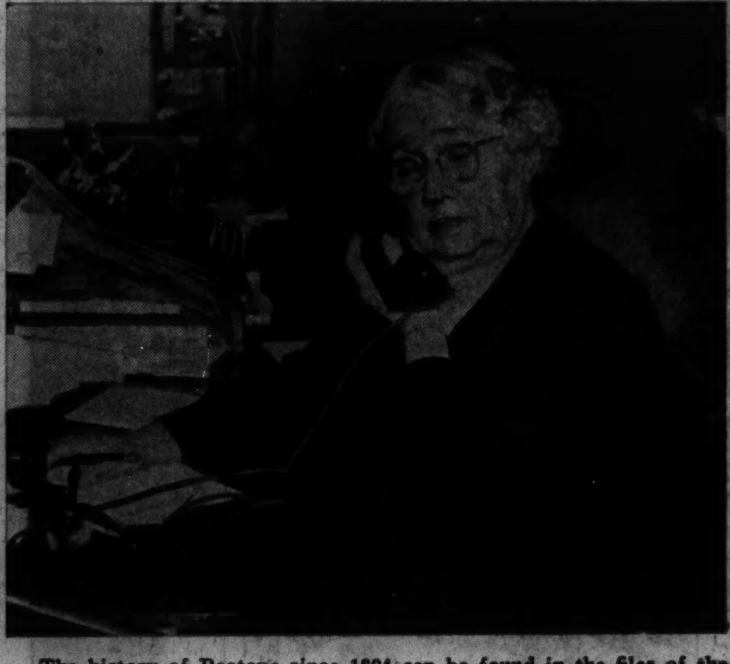

The history of Peotone since 1894 can be found in the files of the The Peotone Vedette, the country weekly founded that year by J. C. Adams. Since his death, 10 years ago, his widow, Mrs. Stella C. Adams has been the publisher and editorial staff.

Probably the oldest fairgoer was John Cann, 90, who is Peotone's oldest resident. Mr. Cann was one of the town's earliest farmers and now his six sons all have farms.

A year after Mr. Cann arrived in Peotone from England in 1871, H. E. Rathje built this grist mill where huge wings, long since fallen away, turned with the wind and set in motion the mill stones. His widow, standing at the entrance to the old landmark, lives nearby in a rambling brick residence.

Finds Moving 40 Ton Boilers Is Ideal Work for the Woman

Miss Mary Marshall, 8033 St. Lawrence avenue, is undoubtedly the only woman in the city whose daily thoughts are largely concerned with moving and rigging oil tanks and boilers. Miss Marshall has owned and bossed the Marshall Cartage company for 22 years and is the only female member of the Machinery Movers' association in the United States. She thinks it's wonderful work for a woman.

The company specializes in setting up huge boilers and oil tanks for factories, schools, stores, residences, and apartment houses. Some of the boilers weigh 40 tons, and the company has handled 20 boilers in one day this year. There are 40 employés and 12 trucks specially equipped with locking jacks, hoisting apparatus, and other implements for moving heavy machinery.

Keeps Two Phones Busy.

Most of the time the boss can't be found in her office. She likes to make her own estimates on a job, examining the premises and figuring the cost on an hourly basis. When she is in the office business is usually so good that she uses two telephones simultaneously, like a tycoon in the movies. Tireless and ambitious, her regular working hours are from 5 o'clock in the morning until 10 o'clock at night.

In the opinion of her workers, all of whom are older than she is, Miss Marshall closely resembles the ideal employer. Five of her foremen, who

[Continued on page two.]

Leo Mothers' Club Will Start New Year Tomorrow

Leo High School Mothers' club will hold the first meeting of the season at 2 o'clock tomorrow afternoon at the school auditorium, 79th and Peoria streets. The Rev. Brother P. D. McCarthy, new principal, will speak and Miss Dorothy Jeanne Wilkinson, 8158 Cornell avenue, will give a reading. Mrs. T. J. Curley, 8037 Peoria street, is president of the club.

St. Kilian's Church Society Will Meet Tuesday Night

St. Kilian's Altar and Rosary society will meet Tuesday evening at 8 o'clock in the parish hall, 87th and Aberdeen streets, according to the president, Mrs. Albert Stapleton. Mrs. Francis Crawford is the social chairman assisted by Mrs. John Ploger.

TRAINING CAMP NEWS

Sheppard field, Texas, one of the air corps' newest technical schools, is the new address of two former southwest siders: First Lieutenant Parke K. Linsley, 10985 Church street, and Second Lieutenant Edward S. Fraser Jr., 11080 Esmond street.

John J. Kesmar, 1606 West 78th street, will celebrate his recent promotion to corporal by spending a week's furlough in Chicago. He is assigned to the coast artillery at Fort Eustis, Va.

It is now Sergt. David E. Sykes, following the former corporal's recent promotion at Fort Bragg, N. C., where he is serving with the field artillery replacement center. He is the son of Mr. and Mrs. David Sykes, 518 West 61st place.

Transferred to the 372d school squadron at Scott Field, Ill., are Charles Lentz, 7222 Champlain avenue; Louis Fishbune, 4724 Ingleside avenue, and Leonard Bruno, 7037 Woodlawn avenue.

From Fort Sheridan to the 372d school squadron at Scott field, have been transferred Herbert Anderson, 4204 South Washtenaw avenue, John Cossins, 3817 Lowe avenue, and William Fitzpatrick, 10446 Prospect avenue. Now at Fort Eustis are Raymond Klomes, 5914 South Justine street, and Richard O'Sullivan, 9948 Morgan street.

Private Carl R. Thrun has been chosen to attend a three months clerical course in the Armored Force school at Fort Knox, Ky. Private Thrun is with the 3d armored division at Camp Polk, La. He is the son of Mr. and Mrs. Carl J. Thrun, 3203 South Wolcott street.

2 COMMUNITIES READY FOR FALL FLOWER PARADE

Beverly, Palos Hills Plan Exhibits.

(Picture on page 2.)

Now that the year's at the fall and the gardens of Chicagoland are coming into their last climactic stage of lavish bloom and color, growers in two southwest communities, Palos Hills and the Beverly Hills district, are preparing to display their finest blooms in horticultural beauty shows.

The Beverly Hills 30th annual flower show, under the management of the Beverly Hills Woman's club, takes on the proportions of a community festival. It is to be held Wednesday in Ridge park fieldhouse, Longwood drive and 96th street. The Palos Hills show, a flower, fruit, and vegetable exhibition, will be held Saturday afternoon and evening in the village hall on 123d street and will be managed by the Palos Woman's club.

In conjunction with the exhibits at the Beverly Hills show, there is to be a plant market, which will be stocked with slips and seeds contributed by the local gardeners.

Smörgosbord in Evening.

It is in the evening hours that most families come to the flower show. With this in mind, the managing committees have planned to serve a Swedish smörgosbord dinner in the fieldhouse auditorium. Costumed dancers, singers, and musicians will give a floor show.

The Swedish motif will be carried into the exhibits. An entire section will be given to pictorial cabinet arrangements in which Swedish glass or pottery figures.

A schedule of 11 classifications has been made to allow the exhibitor full play of his talents and imagination in preparing his entries. Entering under the classification for perfection of bloom, he may exhibit cut flowers or fruit-bearing branches, and he may enter a one, three, or six stem exhibit or a collection. Under the class for artistic arrangements, he may use shells, molds, or pillow vases as containers, or his exhibit may be a study in tones of one color, an arrangement of dried materials, a foliage arrangement in tones of green or foliage in various colors.

Hats from Garden.

The Beverly Hills Junior Woman's club is planning an exhibit "fantastique," of hats with matching corsages of flowers, fruits, and vegetables. There will be a section for terrace and buffet tables, tables for special occasions, and for formal dinners or luncheons.

Four types of exhibits are planned for an arrangements class reflecting modern trends—swags, or decorative mantel pieces after the Mexican manner [these not to exceed 4 feet in length]; vines, flowering or foliage, in tall transparent containers; flowers in low containers; flowers in pairs of containers suitable for the mantel.

In a plants exhibit, growers may enter cacti or succulents, house plants, or brackets containing plants.

Hours for Entry.

The managing committee will accept entries between 8 and 11 o'clock Wednesday. From noon to 2:30 o'clock the entries will be judged for ribbon awards. The show will open at 3 o'clock.

The committee on management is headed by Mrs. A. O. Schnura of 10428 Church street. Mrs. R. J. Lawrie is assisting chairman. Heading auxiliary committees are Mrs. J. B. Mortenson, Miss Alice Howe, Mrs. J. A. Singler, Mrs. William T. Church, Mrs. Herman Becker, Mrs. V. K. Brown, Mrs. M. G. Soldan, Mrs. Otto Henry, Mrs. C. J. Farwell, Mrs. Lloyd Faure, Mrs. C. P. Radden, Mrs. J. J. Hurst, Mrs. O. G. Raish, Mrs. Charles Stolp Jr., Mrs. E. W. Trolander, Mrs. R. E. Owen, Mrs. Arnold Hyink, Mrs. George Pagels, Mrs. William F. Hoffman, and Mrs. Homer C. Wright.

Supper and entertainment also are included in the plans for the Palos Hills show Saturday. V. F. Beliajius will be presented in the evening in a folk dance recital. Those attending the exhibit may have their evening meal, cafeteria style, at the show between 5 and 8 o'clock. The show will open at 2.

On Manager Committee.

Mrs. George B. Ward is managing chairman. Serving on her committee are Mrs. J. W. Mahaffay, Mrs. I. H. Pronger, Mrs. Otto Schmidt, Mrs. O. W. Johnson, and Mrs. L. M. Bussey.

The exhibits will be judged by Mrs. M. L. Schmitz, state garden chairman of the federated clubs; Mrs. John A. Kotell, 3d district chairman of gardens; Mrs. J. H. Burdett, Mrs. Wallace Combs, Mrs. Lester Lanyon, and Mrs. F. H. Greager.

Joliet Kiwanis Awarded Trophy for Aiding Youth

The Vocational Guidance committee of the Joliet Kiwanis club is to be awarded the Illinois-Iowa district achievement trophy in recognition of the committee's outstanding work in the district, it was announced by Charles J. McKeown, president of the club. The committee counsels and advises young men and women in their prospective vocations and attempts to obtain employment for them. The award will be made at the district convention in Springfield Oct. 5 to 8.

PEOTONE SHRUGS AS TRAINS AND YEARS RUSH BY

Village Is Friendly as a Hearty Handshake.

[Continued from first page.]

fair, held at the fairgrounds on the outskirts of Peotone.

Expert with Scissors.

Mr. Conrad's favorite hobby is speed drawings and cut-ups. He is often called upon to display his talent for this hobby at socials and family gatherings. Taking a scissors and a square of black cloth he demonstrated a cut-up. Slightly off key he hummed "When the Moon Comes Over the Mountain," explaining that was the title of his subject which he was completing with fast snips of his shears. Suddenly with a flip of his wrist he unfurled the cloth, revealing the outline of trees on a mountainside where sat the figure of a man lifting a jug to his lips.

Speed drawings consist of sketching some subject which when turned sideways or upside down reveals an entirely different picture, Mr. Conrad explained, unable to demonstrate as he had mislaid his easel. Mr. Conrads other hobbies include coin and stamp collecting and carving statuettes of historic and comic strip characters.

Fred Offner, a steel mill worker employed in Chicago Heights, is Peotone's other famous hobbyist who has turned part of his home into a museum. His collection of odds and ends began 41 years ago and occupies two rooms and the hallway of his house. An entire room is filled with 4,000 bottles, no two being alike, which are arranged on tiered shelves running around the room. Several of them are over 100 years old and range in size from 1 inch to more than 3 feet high.

Has Indian Relics.

He began his collection when as a boy of 16 he uncovered numerous Indian relics on his father's farm near Monee, Ill. His collection includes over 1,500 arrowheads, Indian axes, and tomahawks, an ox yoke his grandfather used for farming, more than a score of crosses he made from every type of wood found in and near Peotone, more than 1,000 cigar bands from all over the world, and a dozen lamps made from peach stones, shells, animal horns, and coconut husks. Mr Offner also finds time to tend his 73 swarms of bees which have produced two tons of honey this year.

Peotone is most proud of its high school which is said to offer the best agricultural course in the state. Enrolment in both the elementary and high school is 230, according to the principal, C. L. Walters. Sixty students, all of them farm boys, are enrolled in the agricultural classes taught by E. G. Holt.

As part of the course the youths must maintain an outside project on their fathers' farms. Projects might include raising farm animals, chickens, or growing corn and potatoes. They are graded on these projects by Mr. Holt who visits the farms, just as they are in their other school subjects.

Net Earnings $5,077.

The boys each year exhibit their products at state and county fairs. One reason for the claim to the best agricultural high school in the state is the annual project report sent to J. E. Hill, state supervisor of agricultural education. The report showed that 40 boys completed 62 projects with a net earning of $5,077. Mr. Holt pointed out that if all these projects were on one farm, it would include 40 dairy animals, 276 hogs, 14 beef calves, 6,000 chickens, 152.6 acres of corn, 35 sheep, one-eighth acre of pop corn and one-fourth acre of potatoes.

National honor came to the school in 1939 when a four man team won the grand championship in the judging of milk at the national convention of the Future Farmers of America. In addition, one of the team members, Thomas Lewis, was crowned individual champion of the United States. Mr. Walters and the townspeople credit the success to Mr. Holt, a graduate of the University of Illinois, who started the course in 1931. Despite many offers from high schools and universities all over the country, Mr. Holt chose to remain at Peotone.

Modern Kitchen for Girls.

Favorite of the girl students is the home economics course. They, too, have outside projects which includes making furnishings for their homes, rehabilitating old furniture, and dressmaking. For their cooking classes they have a modern kitchen, designed by Mr. Walters, equipped with six electric stoves, handy work boards, modernistic sinks and electric towel dryers.

The school does not have a newspaper, but news of the school and town is published each Thursday in the Peotone Vedette. The publisher and editorial staff is gray haired, Mrs. Stella C. Adams, who, while smilingly refusing to give her age says she is an octogenarian. Mrs. Adams took over the paper 10 years ago upon the death of her husband who had founded it in 1894.

Mrs. Adams reports the town's weddings and showers, the births and deaths, and the chicken dinners and bazars given by the women of the West Peotone Methodist church and of the Immanuel church. Then returning to her desk in the one story brick building that houses the editorial office and print shop, she dons her green eyeshade, writes the stories and headlines, then turns them over to the printer, her only employé.

Old Grist Mill.

Peotone has the only grist mill left standing in Will county. Built in 1872, its wings have long ago fallen away but the mill still stands, a relic of the past and a time when Peotone began to grow from a small outpost of a few score homes to a town. Within the shadow of the landmark, in a rambling brick house that contrasts sharply with the ancient shingled structure, lives Mrs. H. E. Rathje, 80 years old, whose late husband erected the mill.

She recalled that each fall, when the mill was at its busiest, each family would buy its winter supply of three or four barrels of white flour, 100 pounds of pancake flour, and a large sack of corn meal. Mr. Rathje later turned from milling to banking and became president of the Peotone State bank.

Still able to recall when the huge wind driven wings swooped around, turning the mill stones, is John Cann, who came to Peotone at the age of 21 in 1871 from England. He worked as a farm hand and soon saved enough to marry and buy a farm. His six sons each own a farm on the outskirts of Peotone. Mr. Cann, now 90 years old, lives in a large house in town with his daughter, Miss Julia Cann. Each morning finds him walking the three blocks to the postoffice, then home to mow the lawn or tend his garden. Mr. Cann, one of the oldest residents in town, has 18 grandchildren and six great-grandchildren.

Free Saturday Movie.

Familiar figures on the main street on Saturday night are August Hasenjaeger, the chief of police, and Carl Koehn, his assistant. The town's two taverns do a rushing business until midnight when they close until Monday. Popular Saturday night feature is the free outdoor movie presented by the town merchants.

A majority of the townspeople belong to one or more of Peotone's many clubs and lodges. These include the Senior Women's club, headed by Miss Lydia Borms; the Juniors Women's club, of which Mrs. Franklin Arnold is the president; the Masonic lodge, Rotary club, American Legion post, Odd Fellows lodge, and the Woodmen of the World.

Biggest event in Peotone is the annual Will county fair. Each August Peotone farmers vie with the rest of the county in presenting the best cattle, steers, hogs and horses for exhibit. Housewives bring out their best in baking, preserves, and dressmaking, in hopes of being awarded a blue ribbon.

Beverly Hills Flower Show Wednesday

Garden enthusiasm is a community characteristic in the Beverly Hills district. Here among her roses is Mrs. A. O. Schnura, 10428 Church street, who heads the committee for the 30th annual Beverly Hills flower show and plant market. The exhibition is to be held Wednesday afternoon and night in the Ridge park fieldhouse, Longwood drive and 96th street, under the management of the Beverly Hills Woman's club. *(Story on page 1.)*

Golden Day Fete

Mr. and Mrs. Milton P. Jacobs were given a surprise party recently by their neighbors on the occasion of their golden wedding anniversary.

[A. R. De Camp Photo.]

Wedding bells that rang for Mr. and Mrs. Milton P. Jacobs in Kansas City, Mo., 50 years ago echoed recently in Garfield Park Methodist church on their golden anniversary. A special service was held at which the two renewed their marriage vows before the Rev. Frank Coats.

After the service Mr. and Mrs. Jacobs were fêted at a surprise reception and buffet supper.

Flower growing and crocheting are Mrs. Jacobs' favorite pastimes. Mr. Jacobs is a baseball fan, but recently his time has been absorbed by another interest—that of actively assisting groups organized to keep the United States out of war. The Jacobs home is at 318 Normal parkway.

PRESENT FLAGS TO SOUTH SIDE CHURCHES TODAY

The South Side Federation of Chicago Hungarian-American churches will present three American flags this afternoon to Our Lady of Hungary church, South Side Hungarian Reformed church, and the St. Peter and Paul Hungarian Reformed church.

More than 500 members of the federation and representatives of 28 other community organizations are expected to form a parade at 1:30 o'clock at the Chesterfield Liberty hall, 817 East 92d street, from where they will march to the churches for the flag raising ceremonies. Following the dedication a banquet and dance will be held at the hall.

Members of the various committees are John Bartus, president of the federation; Mrs. John Keri, Mrs. Stephen Ravas, Mrs. Brownie Imre, Mrs. Michael Bene, Mrs. David Kazvinsky, Mrs. Julius Kiss, Mrs. Stephen Fazekas, Mrs. Stephen Horvath, Mrs. Stephen Bartus, Mrs. Joseph Malinak, Mrs. Joseph Arvey, Mrs. Ignatz Kiss, Jack Rosenfeld, Peter De Haan, John Zelenak, Michael Hornok, Steve Sabo, and Joseph Szuch.

St. Rita School Mothers to Meet Tuesday Evening

St. Rita High School Mothers' club will hold its first meeting of the new season Tuesday evening at 8 o'clock in the high school, 63d street and Oakley avenue. A card party for the members will be held after the meeting, according to Mrs. Thomas Gavin, chairman.

Mercy Auxiliary.

The Mercy Mothers' auxiliary will hold its first fall meeting at 2 o'clock Wednesday afternoon at Mercy High school, 8100 Prairie avenue. Mrs. Thomas W. Routliff, 8124 Rhodes avenue, is the newly elected president of the auxiliary.

Proceeds of Service Club Party Go to Conscripts

The Women's Service club will hold a card party at the Woodlawn American Legion post headquarters Thursday, Sept. 18. Proceeds will go to the 2d battalion headquarters battery of the 124th field artillery at Camp Forrest, Tenn. Officers of the club are Mrs. David Victor, 8214 Langley avenue, president; Mrs. Paul Hahn, 7415 Euclid avenue, vice president, and Mrs. Lucille Stewart, 1347 East 47th street, secretary and treasurer.

The Biggest LAUNDRY BARGAIN IN TOWN 6c PER LB.

CASH AND CARRY
SUBURBAN LAUNDRY
3522 W. 63rd Street
No Charge for Insurance. Open 6 A. M. to 9:30 P. M.

13 WILL AUGMENT ARMOUR STAFF FOR FALL TERM

Scientists from Diverse Fields in Group.

Illinois Institute of Technology will open its fall semester Monday, Sept. 22, with 13 new instructors on the Armour college of engineering faculty.

Absent from the faculty roster will be the name of Dr. B. B. Freud, chairman of the chemistry department. Dr. Freud, holding the rank of colonel, is on active duty in the army's chemical warfare service. Dr. M. J. Murray, noted research chemist, who was associate professor of chemistry, has been named acting chairman of the department.

Dr. Murray is a fellow of the American Academy for the Advancement of Science. A native of Moran, Ind., he was graduated from De Pauw university in 1925 and in 1929 completed a philosophy doctorate at Cornell university. He was head of the department of chemistry at Lynchburg college, Lynchburg, Va., from 1930 to 1939. In 1938 he, with Dr. F. F. Cleveland, received the Virginia academy of science award.

Voted Outstanding.

Dr. J. E. Hobson, central station engineer of the Westinghouse Electric and Manufacturing company, East Pittsburgh, Pa., becomes professor of electrical engineering and department chairman. Hobson, 30 years old, was voted the "outstanding young electrical engineer of 1940," by Eta Kappa Nu fraternity. He was graduated from Purdue university in 1932, took a master's degree in electrical engineering there the following year, and two years later was granted a doctorate, with magna cum laude honors, from the California Institute of Technology.

He succeeds Dr. E. H. Freeman, who has taught at Armour since 1902. Dr. Freeman will remain in the department as a professor.

A newly created engineering drawing department is to have at its head H. C. Spencer, formerly head of a similar department at Texas Agricultural and Mechanical college. Spencer is a member of the executive committee for the drawing division of the Society for the Promotion of Engineering Education and a member of the Southern States Art league. His paintings and drawings have been widely exhibited and he has written extensively in his field.

Will Teach Hydraulics.

Dr. Victor L. Streeter of the federal bureau of reclamation, Denver, Colo., will be associate professor of hydraulics in the civil engineering department. Graduated in 1931 from the University of Michigan, Streeter took his science doctorate there three years later. After a year in the hydraulics laboratory of the Denver reclamation bureau, he was appointed a Freeman scholar by the American Society of Mechanical Engineers, and the following year, 1936, he won the Collingswood prize of the American Society of Civil Engineers. Dr. Streeter traveled extensively in Europe and studied at the University of Gottingen and the Karlsruhe Technische Hockschule.

William A. Edson, holding a doctorate from Harvard university, is to be an assistant professor of electric engineering. He has been for four years in the Bell Telephone laboratories in New York. LeVan Griffis, who taught in the same department two years ago, is returning to Armour to be an assistant professor of mechanics, after taking a doctor of philosophy degree in mechanics at the California Institute of Technology.

Alumnus Is Metallurgist.

Otto Zmeskal, an Armour alumnus, will be an assistant professor of metallurgy in the chemical engineering department. He previously has taught at the institute, at the Lowell institute, and at the Massachusetts Institute of Technology, from which last named school he obtained in June a doctor of science in metallurgy degree. Dr. Herbert Bernstein, who last year was a national research fellow at Princeton university, will be an instructor in organic chemistry.

R. O. Loving has been appointed an assistant professor of engineering drawing. He has taught in the same field since 1936 at Texas A. and M. college. Harold Minkler, recently graduated from Purdue university, will be an instructor in engineering drawing. Russell T. Griffith, assistant chief chemist of the Cities Service Oil company, East Chicago, Ind., and a member of the American Institute of Chemical Engineers, is to instruct in chemical engineering. Albert Halff, formerly an instructor at the Texas College of Arts and Industries, will teach civil engineering.

New Physics Instructor.

Dr. Robert F. Christy is appointed to the physics department as an instructor. He was graduated for first class* honors in mathematics and physics from the University of British Columbia in 1935, taking the governor general's gold medal. He has studied on a fellowship at the University of California, where he completed study for a doctorate in physics in June. He has taught at both universities.

Edward J. Bicek, a cum laude graduate of Carleton college, will teach chemistry. Bicek holds a doctor's degree in analytical chemistry from the University of Illinois.

Join Armour College Faculty

Russell T. Griffith. [Victor Photo.] *Robert F. Christy.* [Gibson Photo.] *M. J. Murray.* [Montfort Photo.]

Among new names on the faculty roster at Armour College of Engineering at the Illinois Institute of Technology are Dr. Robert F. Christy, Russell T. Griffith, and Dr. M. J. Murray. Dr. Christy, who completed a doctorate in physics in June at the University of California, has been appointed instructor in physics. Griffith, holding a master of science degree from the institute, becomes instructor in chemical engineering. He has been assistant chief chemist of the Cities Service Oil company in East Chicago, Ind. Dr. Murray, formerly associate professor of chemistry, has been appointed acting head of the chemistry department, succeeding Dr. B. B. Freud who is serving as a colonel in the chemical warfare service of the army.

Kankakee Bride

Miss Ruth Irwin, daughter of Dr. and Mrs. George Irwin of Kankakee, became the bride recently of Harry F. Topping, son of State Representative and Mrs. Harry L. Topping, also of Kankakee. The couple are honeymooning in Bermuda and will live in New York.

[Koehne Photo.]

CHURCH RECALLS 1887 SERVICES IN ENGLEWOOD

As the congregation of the Englewood United Presbyterian church, 521 West 65th street, step over the church threshold tonight for the Sunday evening services, they will step from the year 1941 into the past of 1887 when the church was organized.

They will find their way lighted by kerosene lamps and lanterns and old fashioned candles. Ushers in the costumes of that era will direct the congregation to their pews, seating the women on one side of the church and the men on the other, following the segregation idea carried out in many churches long years ago.

Mrs. Vera Lindee, the church organist dressed in a costume of a half century ago, will pump and play an antique reed organ. To the accompaniment of the ancient organ, a choir of 20 young men and women, also dressed to recreate the past, will sing the old gospel hymns of Moody, Sankey and Bliss.

In this atmosphere of many years ago, Dr. James F. LeCiere, pastor, will deliver his evening sermon, "Faith of Our Fathers." Various groups will respond with small banks containing the offerings as the roll is called by a young woman, dressed in white, representing the church. The banks have been in all homes of the congregation during the last two months with a view to being presented at this time.

Plans for the pageant, known as an old fashioned service, have been in charge of Mrs. E. C. Norman. Mr. Norman is in charge of the music committee, assisted by L. A. Siebertsen and Dale McFerron. Grey J. Inholz is in charge of the ushers.

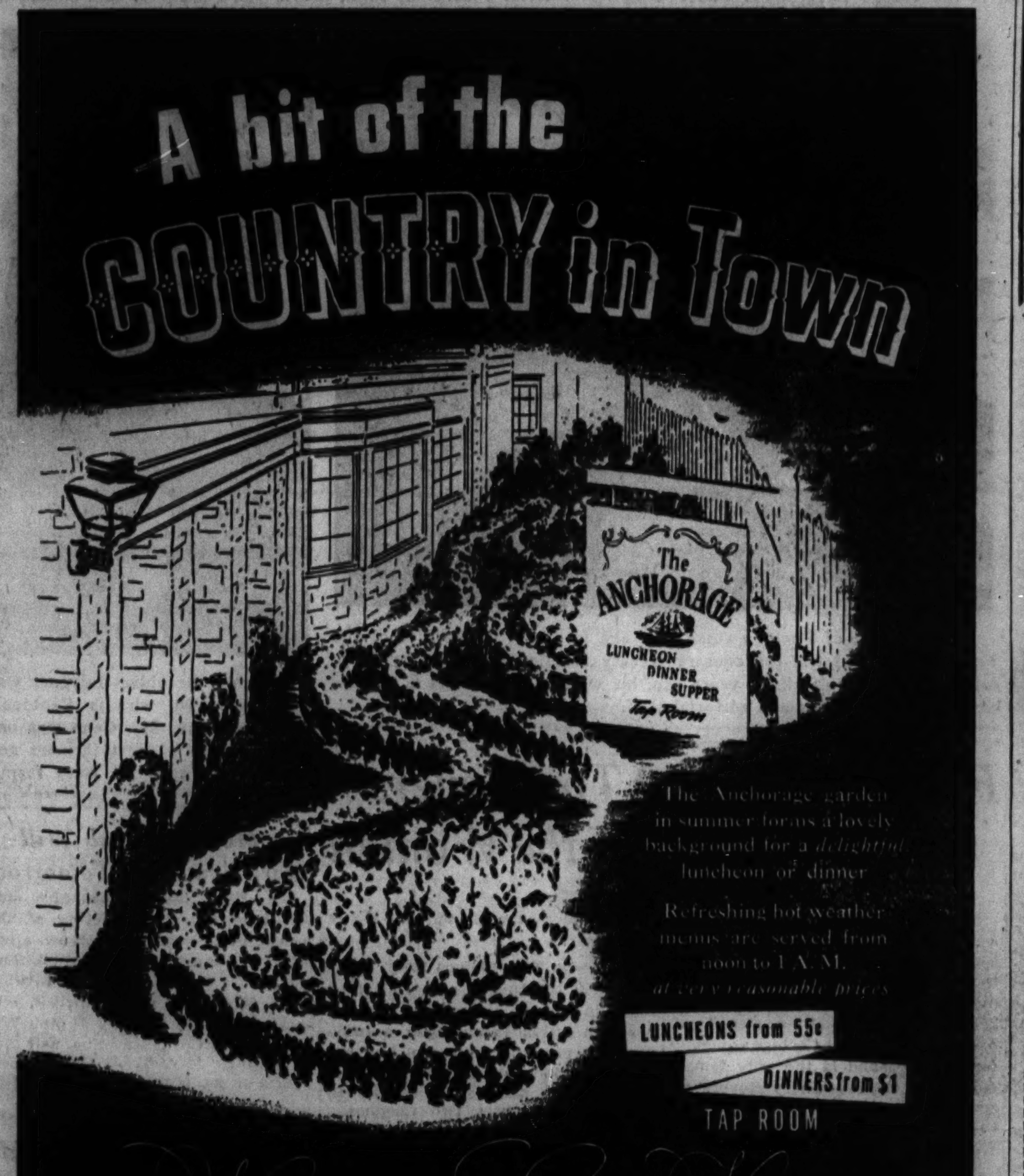

LEAVES GRANTED 16 TEACHERS ON SOUTHWEST SIDE

Sixteen public school teachers of the southwest side and 122 in other parts of the city were recently granted sabbatical leaves for the purpose of broadening their education by travel or study.

May Earn Credits.

Two types of leave are granted. A regular leave requires the teacher to earn credits in three major courses given by an accredited college. A special leave requires class attendance, but the teacher need only audit the courses, and need not pass the course examination. The travel required must include visits to places of historical importance.

Two Lindblom High teachers are on the new list. Ida M. Francis was granted a 10 month leave and Errol N. Coade one of nine months.

Ten month leaves were allowed Elgin F. Hunt of Wilson Junior college, Mamie L. Jarman of Holmes elementary, Agnes W. Hawkinson of Parker High, Harriet A. Hecht of Morgan Park High, Goldie E. Tanenbaum of Gage Park High, Matilda DeKoker of Hubbard Elementary, and Rosemae O. Mus of Tonti Elementary.

Five Month Leaves.

Leaves of five months were granted Kathryn McDermott of Hamline Elementary, Genevieve C. Wright of Fenger High, Mary Roland of Dewey Elementary, and Mary E. Baker of Calumet High.

Extensions given included: One of two months to Mabel B. Swanstrom of Tilden Technical High, one of five months to Jennie T. Gardiner of Fort Dearborn elementary, and one to Irene T. Powers of Calumet High.

FINAL CLEANUP SALE
DRESSES SUITS COATS
all summer garments many can be worn for fall
$5
$15-$25 Dresses..$5
$20-$30 Formals..$5
$15-$25 Tailored Suits..........$5
$15-$25 Dressy Coats..........$5
$15-$25 Sport Coats..........$5
$5-$10 Blouses & Hats..........$1
LEEDS, Inc.
222 North Michigan Ave.
½ Block North of Lake St.

Learn to Dance This Fall
Learn to Rhumba, Tango, Fox Trot, Waltz, Toddle, Eccentric, Jitterbug. All the newest steps taught enjoyably and economically.
6 PRIVATE BALLROOM LESSONS only $5
Children and Professional Classes in Ballet, Toe, Tap and Acrobatic Taught Under Expert Teachers.
SCHULTZ DANCE STUDIOS
6601-03 S. Halsted St.
Englewood 6430-6431

Advertise in the Tribune

first . . . TO SHAPIRO'S FOR SIMPLEX FLEXEES then . . . TO SCHOOL!

That's the way to make a good appearance on the FIRST DAY of school, and every day afterwards! Because the good looks of Shapiro's Simplex Flexees just don't wear off! See the largest selection of Simplex Flexees children's shoes on the south side at Shapiro's this week!
Orthopedic shoes slightly higher
X-RAY FITTING

SHAPIRO'S
The Finest Name in Footwear
6307-09 S. WESTERN AVENUE
Open every evening Republic 5435

ANNOUNCING the opening of Max Shapiro's exclusive new shoe store for children—one of the finest of its type in all Chicago! NOW OPEN at 818 W. 79th street. See next Sunday's Tribune for interesting details of this new store.

FREE! SCHOOL INFORMATION TO THOSE WHO WANT TO GET AHEAD

• To help students and parents make the most satisfactory choice of a school, the Chicago Tribune maintains a School Bureau which each year helps thousands to solve school problems. There is no charge for this service. The Tribune does not represent any school—gets no fee or commission from any school. So if you would like facts about schools offering any subject listed below, feel free to make use of this helpful service. Check the subject and fill in and mail the coupon today. If the subject in which you are interested is not listed, fill in the name of it on the coupon. If more convenient, call Superior 0200 and consult directly with the School Bureau.

Which of these subjects interest you most?

☐ Accounting
☐ Advertising
☐ Air Conditioning
☐ Architecture
☐ Art (give branch)
☐ Auto Body, Fender Repair
☐ Aviation (give branch)
☐ Banking and Finance
☐ Beauty Culture
☐ Boarding Schools—Boys
☐ Boarding Schools—Girls
☐ Bookkeeping
☐ Business Administration
☐ Business English
☐ Business College
☐ Cartooning
☐ Chiropody
☐ Commercial Art
☐ Comptometry
☐ Corresponding Courses (give subjects)
☐ Court Reporting
☐ C. P. A. Review
☐ Dentistry
☐ Diesel Engines
☐ Domestic Arts
☐ Drafting
☐ Drama (give branch)
☐ Dress Design
☐ Economics
☐ Electricity (give branch)
☐ Engineering (give branch)
☐ English
☐ Fashion Illustration
☐ Filing
☐ High School, Adult
☐ Interior Decorating
☐ Kindergarten Training
☐ Laboratory Technician
☐ Language (give name)
☐ Law
☐ Lettering and Design
☐ Liberal Arts
☐ Library Training
☐ Machinist Trades
☐ Marketing
☐ Mechanical Drawing
☐ Mechanical Optics
☐ Mechanical Refrigeration
☐ Millinery Design
☐ Music (give branch)
☐ Nurses' Schools
☐ Optometry
☐ Painting, Commercial
☐ Personality Development
☐ Personnel, Office Mngmt.
☐ Photography
☐ Pre-Legal Courses
☐ Pre-Professional Courses
☐ Public Speaking
☐ Real Estate
☐ Radio (give branch)
☐ Radio Writing
☐ Refrigeration
☐ Salesmanship
☐ Sales Promotion
☐ Secretarial-Business Course
☐ Short Story Writing
☐ Shorthand
☐ Sports and Gymnastics
☐ Statistics
☐ Steno.-Secretarial Courses
☐ Stenotypy
☐ Store Management
☐ Styling and Pattern Making
☐ Style Reporting
☐ Switchboard
☐ Teacher Training
☐ Television
☐ Time and Motion Study
☐ Tool and Die Making
☐ Traffic Management
☐ Typing and Dispatches
☐ Welding
☐ Window Display

School Bureau, Chicago Tribune M-97
One S. Dearborn St., Chicago, Ill.
Without cost or obligation to me, please send information about schools offering subjects I have checked here.
My Name ....
Address ....
City .... State ....
My age is .... Phone No. ....
Previous education ....
Interested in ....
(Write name of subjects in which you are interested if they are not printed above.)

WE REBUILD AND RE-COVER STUDIO COUCHES $8.50 and up

All Types of
MATTRESSES
RENOVATED—REBUILT
Picked Up A. M., Delivered P. M.

Madewell's inexpensive rebuilding makes an old mattress give you new-mattress comfort and more rest.

INNERSPRING MATTRESSES Renovated, as low as....... $4.50
Cotton or Felt, Renovated and Rebuilt. Up from...... $2.50
Hair Mattresses Rebuilt, $4.00
New Covers, $1.50 up

VACATIONING?
Order your work done now and when you return your furniture or mattress will be ready for use.

FREE ESTIMATES
MADEWELL BEDDING & UPHOLSTERING CO.
909-11 W. 63rd St.
ENGLEWOOD 5858
6858 STONY ISLAND
HYDE PARK 5848

Let Us Costume Your Wedding
Lovely gowns for the bride and her attendants ... all so reasonably priced.
Bride's Gowns ... $17 and up
Veils ... $10 and up
Bridesmaid's Dresses ... $7 and up
martha
Chicago's Largest Bridal Department
Street Dresses and Fur Coats
4936-38 S. Ashland Ave.

Heinemann
The Home of the Famous Wedding Photographs
Large Wedding Photographs as Low as $12 Per Dozen
5043 S. Ashland Ave.
Yards 1586
Your Family Photographer for Nearly Half a Century

Low Cost MORTGAGE LOANS
F.H.A. and Conventional Terms
MUTUAL NATIONAL BANK
Halsted at 79th Street
Radcliffe 1700

SOUTHWEST PTA UNITS PREPARE FOR NEW SEASON

Many Associations Will Meet This Week.

Calumet High School Parent-Teacher association is one of a number of southwest side associations to resume activities this week. The opening meeting will be tomorrow at the school with a luncheon for officers and committee chairmen before the afternoon program. Mrs. J. D. Davidson, president, will preside and Glenn C. Worst, principal, will extend greetings. A tour of the building and campus will be taken by members and tea will be served with mothers of new students as special guests.

Barton—Officers are: Miss Eleanor M. Fitzgerald, honorary president and principal; Mrs. Fred Thiel, president; Mrs. C. E. McCann, 1st vice president; Mrs. W. A. Miller, 2d vice president; Mrs. Florence Webster, 3d vice president; Mrs. Earl Helmer, corresponding secretary; Mrs. A. W. Swanson, recording secretary, and Mrs. Joseph Jezbera, treasurer.

Eberhart—The first meeting will be at 1 o'clock Tuesday afternoon at the school. Following greetings by Mrs. Armond Bois, president, and H. W. Sumner, principal, Mrs. Irene Schuerle, president of the Central West council, will speak on "Individual Responsibilities as Members."

Earle—Mrs. James J. Sharpe, former director of district 25, will speak at the opening meeting at 1:15 o'clock Wednesday afternoon at the school.

Fernwood—A reception for members of the faculty will be held at the first meeting Tuesday. Music will be furnished by pupils of the school, conducted by Miss Hazel Lodge.

Fort Dearborn—The first meeting will be a dessert luncheon and reception for the faculty at 12:30 o'clock Wednesday in the school.

Gage Park—A board meeting will be held at 12:30 o'clock Tuesday at the home of Mrs. Harry Northup, 8957 South Oakley avenue. A covered dish luncheon will be served.

Gunsaulus—Dr. Richard M. Page, of the Bureau of Child Study, will speak at the opening meeting at 1 o'clock Wednesday afternoon at the school.

Harper—Harry F. Yates, principal, will speak at the first meeting at 1:50 Friday afternoon.

Holmes—A board meeting will be held at 1:15 o'clock Tuesday afternoon at the school. Mothers of pupils and teachers of kindergarten, 1st, 2d, and 3d grades will have tea at 1:15 o'clock Thursday. On Friday at the same time a tea will be given for mothers and teachers of the 4th, 5th, 6th, 7th, and 8th grade pupils.

The new officers are: Mrs. S. H. Stone, president; Mrs. Arthur Janz, Mrs. F. O. Eggert, Miss Nellie J. Griffin, principal, vice presidents; Mrs. Elmer Corbett, secretary, and Mrs. A. W. Nordstrom, treasurer.

Lindblom—The first meeting will be held Thursday afternoon at the school. Butler Laughlin, principal, will be the speaker. The officers are: Mrs. Gerald C. Albietz, president; Mr. Laughlin, honorary president; Mrs. Stacey Jones, 1st vice president; Mrs. Fred Berk, 2d vice president; Mrs. Arthur Janke, 3d vice president; Miss Mary Rankin, faculty, recording secretary; Mrs. John C. Forbes, co-recording secretary; Mrs. George Hector, corresponding secretary, and Mrs. Willard Congreve, treasurer.

McKay—The opening meeting will be at 1:15 o'clock Wednesday afternoon at the school. The officers are: Mrs. A. C. LaBarge, president; Miss Mary R. Hanlon, principal, honorary president; Mrs. Karl Burkhardt, 1st vice president; Miss Margaret Briody, faculty, 2d vice president; Mrs. C. C. Birchler, treasurer; Mrs. Roy Carlson, recording secretary, and Mrs. M. M. Holt, corresponding secretary.

Morrill—The first regular meeting will be held at 1 o'clock tomorrow afternoon in the school assembly hall. Leonard T. Aries of the Round Table of Christians and Jews will speak on "The Kind of World We Want to Live In."

Parker Elementary—Members will meet for the first time this term at 1:30 o'clock Wednesday afternoon at the school. A skit entitled "My Parent Teacher Investment" will be presented by a group of members.

Wentworth—The first regular meeting will be held at 1 o'clock Thursday afternoon. A business meeting, a "Man On the Street" broadcast, and community singing will comprise the program.

City and Suburban Service
Fine Rug Cleaning
Our experience in cleaning and repairing the finest and most valuable rugs in Chicago enables us to render a cleaning service that cannot be matched elsewhere.
9x12 Domestic 2.75
9x12 Twist Carpeting 4.00
9x12 Oriental Rugs 6.50
Other sizes at proportionately low prices
Phone REGENT 6000
your rugs insured while in our possession
ASHJIAN BROS. inc.
"This mark is your protection—look for it!"
Branch Store: 2313 E. 71st St.
Cleaning Plant
Established 1921
8066 S. Chicago Avenue

Bride of Southwest Side

The marriage of their daughter, Dorothy, to Dr. S. V. Caruso, is announced by Mr. and Mrs. Joseph La Mantia, 9211 South Oakley avenue. Dr. Caruso is the son of James Caruso, 6436 South Hermitage avenue. He and his bride will be at home at 1704 West 81st street when they return from their wedding trip. [H. Du Bois Photo.]

A LAWN SAVER'S LOT WINS PRIZE IN SAFETY DRIVE

Pick Victors in Motor Club Contest.

Three southwest side families who created backyard playgrounds for their children and neighborhood children as part of the Chicago Motor club's drive to cut the accident rate during the summer months, have been named winners in the Motor Club contest. The awards were announced by Charles M. Hayes, president of the club.

Altogether, 20 winners, representing five sections of the city, shared the cash awards totaling $500. The grand prize of $100 went to Mrs. John Hartwig, 1616 South Washtenaw avenue. Southwest side winners received $25 awards for play yards that were outstanding either for their novelty, best homemade, or containing the best purchased material.

Turn Lot Into Play Spot.

Most novel play yard on the southwest side was that of Caw McDonald, 8410 South Elizabeth street, who, with other neighborhood mothers and fathers, cleared off a vacant lot which has become known as the 18th Ward Lawn Savers' club. The playground contains such equipment as teeter-totters, a wagon wheel merry-go-round, a horizontal bar and swing, and an outdoor grill for neighborhood weener roasts.

The equipment was made by Mr. McDonald and other men of the community. Mr. McDonald is president of the club and Michael O'Donnell, 8407 Throop street, is vice president.

Mrs. Ruth W. Bridges, 9410 South 81st street, Palos Park, converted her backyard into a play lot for the Bridges' three children—as well as a dozen neighborhood children—and the result won them the award for the best homemade lot. Favorite of the youngsters is the three-room play house. A portion of the yard has also been set aside for seven pet rabbits and a toad.

Installs Playground Equipment.

Equipment purchased by Thomas B. Hofmann, 8619 South Throop street, gained him the award for the best constructed play yard. Two swings, a teeter-totter, a sand box and a toy house in the Hofmann yard is utilized by the two Hofmann children and eight of their neighborhood friends.

Other southwest side entrants whose lots were praised by the judges, were constructed by William Sidenstick, 12337 Maple avenue, Blue Island; Martha Schmidt, 10028 South Claremont avenue; Joy Hansen, 2046 West 103d street; P. J. Conroy, 6252 Parnell avenue, and Mrs. V. J. Dietz, 740 West 82d street.

South side judges were Gail Strader, chairman of the south area council of the Chicago Motor club, and Fred Steers, of the Ridge Civic council.

Mr. Hayes pointed out that altho the contest was designed to reduce the accident rate during the summer months, it should be remembered that after school hours and Saturdays and Sundays will continue to be periods of great risk. He urged parents to continue this safety effort.

Fernwood Yearbook

Mrs. Bert Van Kempema, 11313 South Lowe avenue, heads the committee that is compiling the Fernwood Woman's club yearbook.

Cecelia Miller to Join Staff of Elgin Schools

Miss Cecelia Miller, 8749 Morgan street, has been appointed girls' physical education director at Abbott Junior High school and the elementary school system in Elgin. Miss Miller is a graduate of Mercy High school and the American College of Physical Education.

School Starts
You'll Need a BETTER LAUNDRY
To keep the children neat and clean—to send them schoolward spic and span—to save your energy and health—you want the reliable, dependable, economical workmanship you can get only at
LEWIS LAUNDRY
YOU Can Enjoy a 10 minute washday
FLUFFED DAMP WASH $1
22 Pounds Monday and Tuesday
18 pounds, Wed., Thurs., Fri.
CURTAINS Beautifully finished & stretched by our pinless method. As low as, per pair.......... 39c
Pillows, Spreads, Blankets Professionally finished and wrapped in moisture-proof cellophane. Each 19c
When included in your regular bundle
PHONE TODAY—By Popular Demand Our Routes Now Cover the Entire South Side, Including the Following Suburbs: Evergreen Park, Mt. Greenwood, Oaklawn, Orland Park, Palos Park, Blue Island, Hazelcrest, Roseland, Ivanhoe, Harvey, Homewood, South Chicago, Midlothian, Posen, Worth.
LEWIS LAUNDRY CO.
7031 STEWART AVE. VINcennes 7100

HOME TO SHARE IN MORGAN PARK TAG DAY RECEIPTS

Club Is to Raise Fund for Children's Charity.

Headed by Mrs. W. J. Lowitz, 9650 Hoyne avenue, a band of 40 Morgan Park Woman's club members will be out early Monday morning, Sept. 15, to tag the neighbors with Have a Heart tags before they leave the home premises for work in other quarters.

Have a Heart day is promoted by the Chicago Associated and Federated Charities for the benefit of the poor afflicted with cardiac disorders. In Morgan Park, part of the money collected by the Woman's club taggers is contributed to the Morgan Park Home for Dependent Children at 107th street and Prospect avenue. The home is one of the beneficiaries on the club's philanthropic list. It is directed by Miss Helen Boightman, a club member.

Concluding a series of summer parties for charity, a dessert luncheon will be given Tuesday by Mrs. Sumner H. Sadd, 11254 Bell avenue, ways and means chairman, for the members of her committee.

Englewood Woman's Club.

Its work of compilation completed, the yearbook committee of the Englewood club promises the organization a varied series of fall and winter programs. The opening musical will bring Joseph Vitto, harpist; Richard Beidel, cellist, and Robert Quick, violinist, all of the Chicago Symphony orchestra. Agatha Lewis, lyric soprano, will give a recital early in the season.

Speakers scheduled for early fall lectures are Alfonso Pogolotti, who will speak on Guatemala; Sir Charles Morgan of London, adviser to the British parliamentary monetary committee; Philip Cummings and Frank Smothers, both news commentators; Dr. Irving Lee of Northwestern university; Capt. Irving Johnson, travel lecturer, and Marie Seten, teacher and film critic. Howard M. Duff is to give a "caricaturizations" program.

Under departmental activities, a new class in interior decorating is announced. Mrs. Joseph Jaeger will be the chairman.

Clearing Woman's Club.

A style show will be given at 8 o'clock Friday night by the Clearing club, senior and junior members appearing as models. Entertainment is planned. The show will be open to guests.

Hamilton Park Woman's Club.

One hundred members of the Hamilton Park club and guests will gather at 12:30 o'clock Tuesday in the fieldhouse at Normal boulevard and 72d street for a luncheon and card party. Mrs. Walter Long, 9755 Sacramento avenue, Evergreen Park, is the chairman on reservations.

Mrs. A. H. Lassman, president, and 25 members of the club, will entertain the aeronautics students of the army and navy Friday night at the recreation center at 1249 Wabash avenue. They will provide home made cake and coffee for refreshments.

Homewood Juniors.

The Homewood Junior Woman's club will entertain new and prospective members next Sunday at an open house tea in Mrs. Roy Augustson's home. Serving on the arrangements committee are Mrs. Elwood Cook, Mrs. Ralph Palmer, Mrs. Leroy Kirschner, Mrs. Harvey Allison Jr., Mrs. George Bateson, and Mrs. Robert Pursel.

Fernwood Woman's Club.

Mrs. Frank Darling, president, has announced the appointment of Mrs. John Van Dyke as recording secretary of the Fernwood club. Mrs. Van Dyke's appointment followed the resignation of Mrs. Charles Schaaf.

Southtown Club

Mrs. Carl G. Lohr, 9237 South Laflin street, heads the yearbook committee of the Southtown Woman's club. The books are to be ready for distribution when the members assemble Tuesday, Sept. 16, for their annual autumn luncheon.

[Koehne Photo.]

BOILER MOVING IS SIMPLE FOR MISS MARSHALL

She Keeps 40 Employes Busy on Job.

[Continued from first page.]

have worked for her for 20 years, swear by her business sense.

The public in general does not meet the situation as freely, she confesses. Over the telephone many strangers are frankly distrustful of discussing boiler rigging prices with a feminine voice, and on the job she usually is viewed with an alarmed curiosity. All she asks, however, is a few minutes to convince any one she knows what she's doing.

Twenty-two years ago, when she was 19 years old, Miss Marshall admits she didn't know the front of a boiler from the back. Nevertheless one day she took a chance and accepted a machinery moving order for the cartage company she had inherited from her father. She made mistakes but learned and liked the business so well that she soon dropped general cartage work and joined the machinery movers union.

5,000 Jobs in 10 Years.

Between 1920 and 1930 the company set up approximately 5,000 boilers and the boss herself frequently worked around the clock. Today she does 85 per cent of the work for the board of education. Her headquarters are a garage and office building constructed 61 years ago by her father at 7525 South Chicago avenue.

A few years ago Miss Marshall became part owner of the South Shore hospital, and she works a few hours there every day. Her hobby is raising flowers at her summer home in Lakeside, Mich. Tho her friends praise her cooking and domestic talents, she laughs that she "never had time to get married."

Lourdes High Mothers' Club to Meet Wednesday Night

Plans for the coming year will be discussed at a meeting of the Mothers club of Lourdes High school for girls Wednesday evening at 8 o'clock in the school auditorium, 4034 West 56th street. Sister Mary Venantia, school dean, will preside. Officers for the 1941-'42 year are Mrs. A. A. Black, president; Mrs. Stanley Pilaszewski, vice president; Mrs. Joseph Wagner, recording secretary; Mrs. William Heniff, financial secretary; Mrs. Joseph Filak, treasurer; Mrs. George Mieszek, scribe; and Mrs. A. A. Eger, ways and means chairman.

2-piece costume suit. Fine wool dress with fitted boucle and wool lined jacket. Beaver brown, defense blue and olive green. Sizes 12 to 20.
$35
GASSMAN
East 92nd Street
Near Commercial Ave.
Open Thursday and Saturday Evenings

NIERMAN'S FALL OPENING
• Newest Styles in Correct Footwear
Dickerson's Verified footwear for fall is beautiful and glamorous. The usual high quality of materials and perfection of workmanship is evident. They are here in all their glory for fall and early winter ... why not select yours now?
ARCH RELIEF Correct SHOES $9.95
ARCHLOCK Correct SHOES $10.95
Women's Sizes
Widths AAAAAA to EEEE for those hard to fit. Sizes to 12.
A week's free trial with comfort guaranteed when fitting is left to Nierman's.
OPEN TUES., THURS., SAT. UNTIL 10 P. M.
NIERMAN'S
There Is Only ONE NIERMAN'S STORE in Chicago
3148 West 63d Street
On 63d Near Kedzie Phone Prospect 3011
Shoes for the Entire Family * Cook County's Expert Fitters

Correct Fitting of Children's Shoes Is Important—
Jack & Jill Shoes
are perfect fitting and give greater foot comfort
No blistered heels
The new fall styles for children of all ages are just as smart as they can be ... and just as important is the perfect fitting and designing of Jack & Jill shoes. They are designed and made to accommodate growing feet. Once you have fitted your children with this moccasin type shoe you will always want them to wear them. They cost less in the long run and safeguard your children's health.
NIERMAN'S
There Is Only ONE NIERMAN'S STORE in Chicago
3148 West 63d Street
On 63d Near Kedzie Phone Prospect 3011
Shoes for the Entire Family * Cook County's Expert Fitters

NIERMAN'S PERSONALLY DESIGNED ARCH-GRIP SHOES
$6.95
Sizes 4 to 11 AAAA to EE
If you are suffering from such foot troubles as painful corns, bunions or calluses and even from headaches and backaches, it is often possible, for you to find instant relief by wearing Nierman's Arch-Grips ... Come in and see the new fall styles and talk it over with us.
• WOMEN'S STYLE SHOES
We have a remarkable showing of gorgeous new styles in novelty shoes ... of course, even in novelty shoes you are sure of correct fitting and extra values at Nierman's.
• MEN'S FINE SHOES
Be sure to see the smart new military styles for men's fall wear ... Nierman's guarantee is "you get Chicago's biggest value in men's shoes."
NIERMAN'S
There Is Only ONE NIERMAN'S STORE in Chicago
3148 West 63d Street
On 63d Near Kedzie Phone Prospect 3011
Shoes for the Entire Family * Cook County's Expert Fitters

FOR Roughest Play!
SIMPLEX FLEXIES Shoes for Children
at Beverly Boot Shop

When you buy Simplex Flexies you are not only giving your child smart, good-looking shoes — but also complete foot protection. They're made the doctor's way—with proper arch supports, roomy toes, snug heels. High and low styles in elk, calf and patent—and all fitted by the fluoroscope.

Expert attention here brings you complete selection of all Simplex Flexies for boys and girls at prices starting at $2.75.

The Beverly Boot Shop
1648 W. 95th Street
Beverly 8570
Open Tues., Thurs., Sat. Eves.

RAINBOW DIVISION VETERANS TO BE GUESTS OF W-G-N

Col. McCormick to Speak on 23d Anniversary.

An address by Col. Robert R. McCormick, editor and publisher of THE CHICAGO TRIBUNE, before the veterans of the Rainbow division, their families, and friends, will highlight the Chicagoland hour on W-G-N and the Mutual network from 9 to 10 p. m. next Saturday, Sept. 13.

The veterans will be the guests of W-G-N on the night of the 23d anniversary of their participation in the St. Mihiel offensive during the World war.

The program will present many musical highlights, including the radio debut of 8 year old Heinzl Weber, son of Marion Claire and Henry Weber. Solo offerings by Miss Claire and Attilio Baggiore will be heard along with a dramatic sketch with musical background telling the story of the "Star-Spangled Banner." The national anthem was written by Francis Scott Key the night of Sept. 13 during the bombardment of Fort McHenry by the British.

Mr. Weber will conduct the W-G-N concert orchestra and will join his son in a piano duet of Haydn's "Kinder Concerto." The entire production will be directed by William A. Bacher, W-G-N chief of programs and production.

The Rainbow division was composed of National Guard units from 25 states and the District of Columbia, and subsequent replacements brought representation from every state in the Union. It participated in the Champagne defensive of July 14, 1918, the Aisne, Marne, St. Mihiel, and Argonne offensives.

It has long been the custom of Rainbow division veterans of Chicago, who are members of the Illinois chapter of the national organization, to observe the anniversary of the St. Mihiel engagement. The radio gathering at W-G-N on this anniversary is expected to bring out hundreds of local veterans of the division, the great majority of whom served in "Reilly's Bucks," officially known as the 149th field artillery, which was the first field artillery of the Illinois National Guard prior to its federalization.

Harmon Nixon, who served with Battery C of the 149th field artillery, is president of the Illinois chapter and in charge of the general program. Frank E. Gould handled the radio arrangements.

Miss Claire's solo selections will be Romberg's "One Kiss," from "New Moon," and two appropriate numbers leading to her son's debut: "Connais Tu Le Pays," from Thomas' "Mignon," and Weatherly and Boosey's "Laddie Boy."

The complete program follows:

"A Patriotic Fantasia" .... Reibold
Orchestra and Chorus.
"One Kiss" [New Moon] .... Romberg
Marion Claire.
"Mah Lindy Lou" .... Strickland
Attilio Baggiore and Chorus.
De Koven Medley ["Robin Hood" and "Golden Butterfly" .... De Koven
"Come to the Fair"
Chorus.
"Country Dance"
Orchestra.
"Armorer's Song"
Mark Love.
"O, Promise Me"
Marion Claire.
"Let's Away"
Chorus.
Address by Col. Robert R. McCormick
"A Border Ballad" .... Cowen
Attilio Baggiore and Chorus.
"Connais Tu Le Pays" [Mignon] .. Thomas
Marion Claire.
"Laddie Boy" .... Weatherly-Boosey
Marion Claire.
"Kinder Concerto" .... Haydn
Henry and Heinzl Weber, piano duet.
Dramatic Sketch, "The Star-Spangled Banner" .... Key
John Weigel, narrator, and Ensemble.

The W-G-N chorus is under the direction of Robert Trendler.

"Salut D'Amour' Highlight of Familiar Music Hour

Elgar's "Salut d'Amour" will be the featured number on the American Album of Familiar Music program at 8:30 p. m. today over WMAQ and NBC. Bertrand Hirsch, violinist; Frank Munn, tenor; Vivian Della Chiesa, soprano, and the Buckingham choir will be heard together in the number with Gus Haenschen's orchestra. Jean Dickenson, soprano, will offer Sandoval's "Ere Tu" as her solo.

Practice Duet

HENRY WEBER AND HEINZL.

Marion Claire, noted soprano of the W-G-N-Mutual Chicagoland Hour, hasn't had stage or mike fright for years. It, likewise, has been many concertos ago that this malady assailed her husband, Henry Weber, conductor of the W-G-N Concert orchestra.

But they've both got it now.

They'll have it until sometime after 9 o'clock next Saturday, the evening their son, Heinzl, makes his first appearance in the W-G-N studio theater and is heard for the first time on the air during the Chicagoland Hour.

Heinzl, 8 years old, is to play a piano duet with his father. Their selection is Haydn's "Kinder Concerto." Mr. Weber is to conduct the orchestra as usual. And just before the duet, Miss Claire is scheduled for two solos—the second one the familiar "Laddie Boy"—to give Heinzl her musical blessing.

"I don't know how I'll ever get thru it," said Miss Claire. "I tremble when I think of it." Mr. Weber, too, looks apprehensive. But Heinzl is calm.

COL. C. L. FORDNEY TO APPEAR ON MARINES' SERIES

Col. C. L. Fordney of the United States marine corps will appear in "The Marines Tell It to You," the second of two marine shows in the defense series, from 1:45 to 2 p. m. next Thursday over W-G-N.

Assisted by two announcers, Col. Fordney, who has seen service in all corners of the world, will bring a story of the tradition and service of the corps to radio listeners. The show, which originates in the studios of W-G-N, will be produced by Lou Jacobson as a presentation of the W-G-N special events department.

Howard McCreery Crew on Radio Bandwagon Tonight

Howard McCreery, whose band has tuned up for dancers in such spots as Catalina and Chicago Pump and Balinese rooms, will hoist his boys aboard the radio Bandwagon show at 6:30 tonight over WMAQ and NBC. Tobe Reed will be master of ceremonies.

Orson Welles, Mercury Theater Return Sept. 15

Orson Welles and his Mercury Theater productions will be back on the air at 9 p. m. Mondays, starting Set. 15 over WBBM-CBS. A full color picture of Welles appears on page 1 of today's rotogravure section.

LAUGHTON, BERLE, CROSBY SHOW ON 75 MUTUAL STATIONS

"Three Ring Time," the big Hollywood show starring Milton Berle, Charles Laughton, Shirley Ross, and Bob Crosby's orchestra, which will have its première at 8:30 p. m. Friday, will have a coast-to-coast Mutual hook-up using more than 75 stations. W-G-N will be the Chicago outlet. The broadcast represents one of Mutual's bids for the nation's No. 1 comedy-variety show.

VALUE OF W-G-N'S CLEAR CHANNEL IS EXPLAINED

Provides Rural Listeners with Radio Benefits.

BY LARRY WOLTERS.

"This is W-G-N—a clear channel station."

Frequent announcements identifying W-G-N in this manner have prompted listeners and TRIBUNE readers to inquire about the precise meaning and significance of these words.

W-G-N broadcasts on a frequency of 720 kilocycles. This means that it operates on a wave of a length so that 720,000 of them will pass in one second. This wave length is actually 416.4 meters for W-G-N. The channel of 720 kc. is a clear channel assigned to W-G-N only. No other station in the United States is permitted to broadcast on that position in the radio spectrum.

25 Are Clear Channels.

Altogether there are 97 channels available for broadcasting in the United States between 550 and 1,600 megacycles. Of these 25 are clear channels. Only 25 stations occupy these channels at night.

How then is it possible to have 887 stations occupying 97 channels if 25 are absorbed by 25 stations? This is possible because in a country of the size of the United States stations may share channels. Such stations are located in cities a long way apart so that they will not cause interference with one another. Unlike clear channel stations they cover limited areas.

What is the purpose of clear channel stations? To give the widest possible coverage without interference. W-G-N's audience not only includes Chicagoland listeners but those of the middle west by day. And at night W-G-N reaches across the nation.

Serves 80 Per cent.

Only clear channel stations can be heard at night by most people living in small towns and rural America. W-G-N together with the other 24 channel stations provide the major night time radio service for 80 per cent of the area of the United States—for some 50,000,000 persons.

Rural areas in other days shared least in the entertainment, music, drama, education, and the other cultural values of American life. Clear channel radio facilities are doing much to put these areas on a par in this regard with urban dwellers.

W-G-N listeners get the finest radio service available anywhere. They here up to the minute discussions by public leaders. They get last minute news. They enjoy the best in drama. Ringside seats at all major sports events, music from the world's finest concert halls, and religion brought into their homes are also in their radio fare.

RUDOLPH GANZ TO CONDUCT PARK CONCERT TONIGHT

The Chicago Opera orchestra conducted by Rudolph Ganz will close the series of Grant park concerts on W-G-N from 8:30 to 9 p. m. tonight.

The portion of the program to be broadcast will include the arias: "Ach Ich Fuhl" from "The Magic Flute," by Mozart, and "Ballatella" from "I Pagliacci," by Leoncavallo, and will be sung by Louisa Hoe, soprano. Pierre André will be the commentator.

Smilin' Ed McConnell at 20th Radio Milestone

Smilin' Ed McConnell, a singer of ballads and hymns and homespun philosopher, this fall is observing his 20th season in radio. Currently his program of hymns is aired over WIND at 11:30 a. m. Sundays. He has been a network favorite for many seasons.

TODAY'S RADIO BROADCASTS

[Central daylight saving time.]

CHICAGO FREQUENCIES.

W-G-N—720	WJOB—1230
WIND—560	WSBC—1240
WMAQ—670	WCRW—1240
WBBM—780	WEDC—1240
WENR—890	WHIP—1520
WLS—890	WMRO—1280
WAAF—950	WGES—1390
WCFL—1000	WHFC—1450
WMBI—1110	W51C [FM]—45.1 meg.
WCBD—820	
WJJD—1160	

[*Indicates MBS program.]

8:00 A. M.
W-G-N—Good Morning.
WIND—Rumanian church.
WJJD—Sunday Party.
WAAF—Concert Hall.
WLS—Everybody's hour.
8:15 A. M.
WBBM—Life and Land.
WMAQ—Rabbit Line.
8:30 A. M.
WBBM—Egon Petri.
WHFC—Old Church songs.
WJJD—Cornell Church of Christ.
W51C—Familiar Music.
WCFL—Concert orchestra.
8:45 A. M.
WBBM—Gypsy Caravan.
WLS—Little Brown church.
9:00 A. M.
W-G-N—Chicagoland Church hour.
WCFL—Musical Jamboree.
WJJD—Dr. De Hahn.
WBBM—Italian hour.
WMAQ—Bible Highlights.
9:30 A. M.
WBBM—Wings Over Jordan.
WMAQ—Thrills and Romance.
WJJD—Voice of Tomorrow.
WLS—Southernaires.
WHIP—Hungarian Fantasies.
9:45 A. M.
WMAQ—Youichi Hiroska.
WJJD—Bill Anson.
10:00 A. M.
*W-G-N—Northwestern Reviewing Stand.
WHIP—Lithuanian hour.
WLS—Jim Poole.
WCFL—Songs of Romance.
10:05 A. M.
WMAQ—Sing a New Song.
WBBM—String Quartet.
10:15 A. M.
WAAF—Music of Today.
WMAQ—Radio Parade.
10:25 A. M.
W-G-N—Billy Repaid, News.
10:30 A. M.
W-G-N—California Melodies.
WBBM—Sunday Sunshine.
WAAF—Mythical Ballroom.
WLS—Musical Meditations.
WCFL—Musical Motorcade.
WIND—Harmony Caravan.
10:45 A. M.
WBBM—Island Music.
WCFL—Mission Melodies.
WIND—Salon Echoes.
11:00 A. M.
*W-G-N—Tommy Tucker.
WMBI—Grace Notes.
WJJD—Dr. Preston Bradley.
WMAQ—Emma Otero.
WCFL—Music of Romance.
WAAF—Mythical Ballroom.
WHFC—Bing Crosby.
WHIP—Dr. Thomas Pender.
WBBM—Sunday Sunshine.
WSBC—Moody Church Services.
11:15 A. M.
WCFL—Musical.
WBBM—Don Artiste.
WJJD—Unusual Music.
11:30 A. M.
W-G-N—Tribune Comics.
WBBM—Sunday Sunshine.
WMAQ—New Records.
WIND—Smilin' Ed McConnell.
WCFL—Music Hall.
WLS—Organ Moods.
WJJD—Fred Beck.
11:45 A. M.
WBBM—Sunday Sunshine.
WLS—Organ Moods.
WJJD—Sunday Serenade.
WIND—Morning Melody.
NOON.
W-G-N—Billy Repaid.
WMAQ—Singing Strings.
WENR—Vagabonds.
WBBM—Sunday Sunshine.
WAAF—Musical hour.
WGES—Catholic hour.
W51C—Luncheon music.
WJJD—Bill Anson.
WHIP—Budapest hour.
12:05 P. M.
W-G-N—Symphonic hour.
12:15 P. M.
WCFL—Jimmy Evans.
WJJD—Music, Please.
WIND—Sunday Sunshine.
12:30 P. M.
W-G-N—Academy Award.
WMAQ—Charles Dant.
WENR—Matinée with Lytell.
WCFL—Music Hall.
WJJD—American Challenge.
1:00 P. M.
*W-G-N—George Fisher.
WAAF—That's Show Business, Hal Tate.
WBBM—Invitation to Learning.
WMAQ—Far East.
WHIP—Historical Poland.
WIND—Jewish hour.
WMBI—Round Table.
1:15 P. M.
W-G-N—Billy Repaid.
WENR—Foreign Policy.
WCFL—Hal Totten.
WJJD—Pat Flanagan.
WMAQ—John Wummer.
1:20 P. M.
W-G-N—Jane Anderson.
1:30 P. M.
W-G-N—Correct Pronunciation.
WMAQ—U. of C. Round Table.
WENR—Tapestry Musical.
1:35 P. M.
*W-G-N—Ken Marlin's orch.
WBBM—Rhapsody in Rhythm.
1:45 P. M.
WIND—National Defense program.
WENR—Golf Tournament.
2:00 P. M.
W-G-N—R. Ginsburgh.
WIND—Musical Motorcade.
WENR—Josef Marais.
WMAQ—Sylvia Marlowe.
WAAF—Half and Half.
WBBM—Summer Concert.
WCFL—King's Men.
WHIP—Polish Welfare.
WCBD—Near Unto God hour.
2:15 P. M.
W-G-N—Helen Westbrook.
WMAQ—H. V. Kaltenborn.
2:25 P. M.
W-G-N—Billy Repaid.
2:30 P. M.
W-G-N—Voice of the Bleachers.
WMAQ—Sammy Kaye.
WIND—Sunday Dance.
WAAF—Bandstand.
WENR—Week-end Cruise.
2:55 P. M.
W-G-N—Sox vs. Browns. Also WCFL, WJJD.
3:00 P. M.
WENR—Sunday Vespers.
WBBM—Walter Gross.
WAAF—Musical Motorcade.
WHIP—Rev. George Radoes.
WIND—Sunday at Three.
WMAQ—String Symphony.
3:30 P. M.
WENR—Behind the Mike.
WMAQ—Young America Sings.
WAAF—Concert Masters
WBBM—The Spirit of '41.
WIND—Dancing Party.
4:00 P. M.
WMAQ—Joe and Mabel.
WENR—Emile Petti orch.
WEDC—Italian hour.
WAAF—Tea-dance.
WBBM—Family hour.
WIND—Musical.
WHIP—"Ave Maria" hour.
4:30 P. M.
WAAF—Songs of the Islands.
WMAQ—Roy Shield.
WIND—Dance Melodies.
WENR—Golf Tournament.
4:45 P. M.
WIND—Out of the Night.
WBBM—Ted Husing.
4:55 P. M.
W-G-N—Billy Repaid.
5:00 P. M.
W-G-N—Swing It.
WBBM—Silver Theater.
WIND—Methodist program.
WMAQ—Catholic hour.
WENR—Amateur hour.
5:15 P. M.
*W-G-N—Military band.
5:30 P. M.
*W-G-N—Art Jarrett.
WBBM—Gene Autry.
WAAF—Chapel in the Sky.
WMAQ—Great Gildersleeve.
5:55 P. M.
W-G-N—Billy Repaid.
WBBM—Dear Mom.
6:00 P. M.
W-G-N—Lawrence Welk.
WIND—Polish hour.
WCFL—Melodies for Poland.
WAAF—Symphonic hour.
WJJD—Scoreboard.
6:15 P. M.
WBBM—Four Clubmen.
WJJD—Triangle Time.
6:30 P. M.
*W-G-N—Dick Jurgens.
WMAQ—Bandwagon.
WCFL—Lithuanian program.
WBBM—Profiles and Previews.
WENR—Pearson and Allen.
WJJD—Melody Market.
6:45 P. M.
*W-G-N—Wythe Williams.
WJJD—Suppertime Frolic.
WENR—Jean Cavall.
7:00 P. M.
*W-G-N—American Forum.
WMAQ—Charlie McCarthy.
WLS—Revival hour.
WCFL—Irish hour.
WBBM—Pause that Refreshes.
WIND—Ed White's orch.
7:15 P. M.
WIND—Music Room.
7:30 P. M.
WLS—Inner Sanctum.
WMAQ—One Man's Family.
WBBM—Crime Doctor.
WHIP—Lew White.
7:45 P. M.
*W-G-N—Gabriel Heatter.
8:00 P. M.
W-G-N—Art Jarrett.
WENR—Walter Winchell.
WBBM—Summer hour.
WMAQ—Merry-Go-Round.
WIND—Revival hour.
WCFL—Amateur hour.
WHFC—Polish Barn Dance.
8:15 P. M.
W-G-N—Quin Ryan.
WENR—Parker Family.
8:30 P. M.
W-G-N—Grant Park Concert.
WMAQ—Familiar Music.
WENR—Irene Rich.
8:45 P. M.
WENR—Bill Stern.
9:00 P. M.
W-G-N—Alan Scott.
WCFL—Revival hour.
WIND—Jimmy Jackson.
WENR—Good Will hour.
WBBM—Take It or Leave It.
WMAQ—Hour of Charm.
9:15 P. M.
W-G-N—Jimmy Joy.
9:30 P. M.
W-G-N—Griff Williams.
WBBM—Workshop.
WHFC—Polka Time.
WMAQ—Studio X.
10:00 P. M.
W-G-N—Answer Man.
WMAQ—Don Pedro.
WCFL—Dance orchestra.
WHFC—Little Theater.
W51C—FM Demonstration.
WIND—Symphonic hour.
10:15 P. M.
W-G-N—Chicago at Night.
10:30 P. M.
W-G-N—Donald McGibeny.
WMAQ—Boyd Raeburn.
10:45 P. M.
*W-G-N—Lawrence Welk.
WBBM—Man on the Street.
11:00 P. M.
W-G-N—Billy Repaid.
WIND—Church of Deliverance.
WBBM—Claude Thornhill.
11:05 P. M.
*W-G-N—Dick Jurgens.
11:30 P. M.
W-G-N—Jimmy Joy.
MIDNIGHT.
*W-G-N—Ozzie Nelson.
WIND—Nite Watch.
12:30 A. M.
W-G-N—Art Jarrett.
WMAQ—Don Pedro.
1:00 A. M.
*W-G-N—Griff Williams.
1:30 A. M.
W-G-N—News Roundup.

Story of Jenny Lind on Family Hour at 4 o'Clock

A dramatized story of how P. T. Barnum brought Jenny Lind to America, and the singing of "Habenara" from "Carmen" by Gladys Swarthout will be high spots on the second broadcast of the Family hour at 4 p. m. today over WBBM-CBS. Miss Swarthout also will sing Stephen Foster's "Swanee River," and, in a duet with Ross Graham, a special arrangement of "The Merry Widow Waltz." Deems Taylor, master of ceremonies, will be on hand as will Al Goodman and his orchestra and Ray Bloch's chorus.

Morgenthau on Mutual.

An address by Secretary of the Treasury Henry Morgenthau Jr. will be broadcast over W-G-N and the Mutual network from 8:30 to 9 p. m. Tuesday. Morgenthau will speak from Boston, where he will address the Advertising Club of Boston.

Sextet on W-G-N

The Warner Brothers Navy Blues' sextet will make a guest appearance on the Affairs of Tom, Dick, and Harry on W-G-N at 9:30 p. m. tomorrow. Top, Kay Aldrich; center, Georgia Carroll and Peggy Diggins; bottom, Marguerite Chapman, Lorraine Gettman, and Alice Talton. They are featured in the picture "Navy Blues."

MOVIE SEXTET WILL JOIN TOM, DICK AND HARRY

When the "Affairs of Tom Dick and Harry" was first broadcast on W-G-N-Mutual there was only a single guest performer. Later they had a comedy team and last week a quartet and a football star. Tomorrow evening at 9:30 this madcap trio will be hosts to a sextet from Hollywood.

The sextet, the Navy Blues Sextet, is composed of screen starlets Peggy Diggins, Georgia Carroll, Alice Talton, Kay Aldrich, Lorraine Gettman, and Marguerite Chapman, all of whom appear in Warner Brothers' picture, "Navy Blues."

The group will arrive in Chicago at 2:45 p. m. tomorrow at the Dearborn station and will report directly to W-G-N for rehearsals. They will continue on to New York for the opening of the picture.

During tomorrow's hilarious half-hour music will come from all corners of the stage. The sextet will be featured in "Navy Blues" and "You're a Natural." The trio will retaliate with "Brother Ezra and Sister Sue" with the orchestra under the direction of Bob Trendler coming in with the song, "Hi, Neighbor!"

The highlight of the program, which is produced by William A. Bacher, will be the trio's introduction to the sextet, written in song and titled, "Bend Down, Sister." Script for the show will be written by Paul Larmer.

GUARANTEED ROOFS
FLAT BUILDINGS As Low As $49.00
HOUSES As Low As $39.00
SIDING As Low As $120.00
INSULATION AT LOWEST PRICES
NO MONEY DOWN $5.00 Per Month
Our Roofing and Siding Materials Are Made by BIRD & SON, INC.—Est. 1795
Phone or Write for FREE ESTIMATES
Licensed—Bonded—Insured
NATIONAL ROOFERS
1051 W. 59TH ST.
NORMAL 3300
We employ no salesmen

10 MINUTE CONVEYOR SYSTEM CARWASH
Chicago's Finest and Fastest Service
CAR WASHERS, INC.
3957 OGDEN AVE.
6000 S. WESTERN AVE.
6000 COTTAGE GROVE AVE.

Advertise in the Tribune

GLASSES CAN ACTUALLY
Add to your Beauty
Eye health and vision are vitally important. You MUST have the finest lenses to protect your comfort. BUT, at the same time, there's no need to wear glasses that don't look well on your face. The smart, new styles are made to enhance your personality and character. At NORMAN'S they're selected to match your beauty needs exactly, giving you a perfect combination of safety and appearance. Expert, scientific examination is FREE and without a bit of obligation at NORMAN'S—come in soon.
Dr. Kernis, competent optometrist of years' experience, will give you complete eye tests in Norman's Modern Optical Department without charge or obligation.
USE OUR EASY PAYMENT PLAN
NORMAN
6355 S. HALSTED ST.
Phone for FREE Eye Test Appointment— Eng. 6800
Englewood's Finest Optical Service

FREE! SLIP COVERS
Order Yours Today
Beautiful covers for your furniture without cost with each 2 piece suite upholstered.
LET CITY FURNITURE COMPANY
RE-UPHOLSTER
AND REBUILD YOUR OLD SUITE
$29.50 and up for 2 pcs.
SOFA, $19.75
CHAIR, $9.75
Phone NORMAL 5500
A representative will call any day or evening and give you a FREE ESTIMATE
• Choose from Over 250 New Cover Samples
• Free Pickup and Delivery
• New Fillings and Springs
• Completely Recovered
• Union Craftsmen
EASY TERMS
5 YEAR Guarantee on Construction and Craftsmanship
CITY FURNITURE CO.
6160 SOUTH HALSTED STREET

BRING YOUR HOME UP-TO-DATE
the easy, inexpensive GEE way!
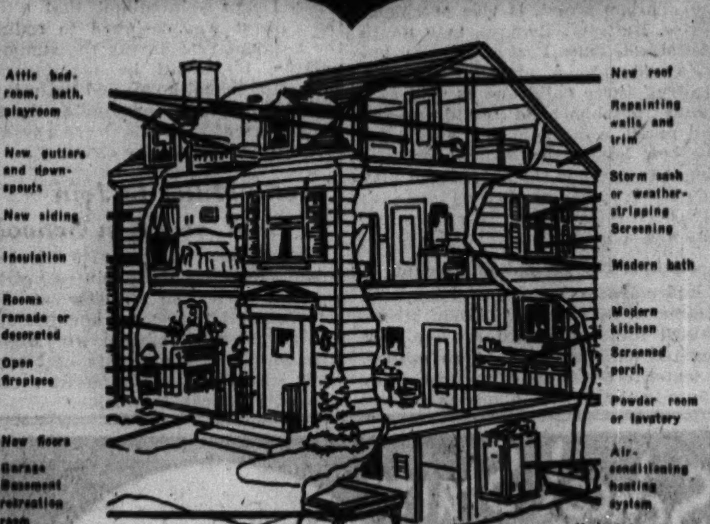
Attic bedroom, bath, playroom
New gutters and downspouts
New siding
Insulation
Rooms remade or decorated
Open fireplace
New floors
Garage Basement recreation room
New roof
Repainting walls, and trim
Storm sash or weather-stripping
Screening
Modern bath
Modern kitchen
Screened porch
Powder room or lavatory
Air-conditioning heating system
Modern laundry
Only a few dollars a month will do the whole job—No Down Payment
MODERNIZING PAYS because it gives you a better home—costing less to keep—that will bring you more money if you ever want to rent or sell it. It saves up to one-third on heating costs, puts waste space to work, saves labor in housekeeping, kitchen and laundry, increases fire protection, stops the ravages of weather, and saves doctor's bills. If you want greater security, comfort and economy in your home—if you want to make an investment that pays for itself—MODERNIZE! It creates values far exceeding the cost which can be spread over a long time, so that monthly payments are small and easily budgeted, No down payment. No delay. Payment commences 30 days after the work is completed.
Send for FREE COPY of the new 1941 Edition of Famous HOME IDEA Book
Packed with stimulating ideas for your home. Sixty pages of ideas on roofs, home insulation, kitchens, baths, etc. Photos, sketches, "how-to-do-it" suggestions. Also 14 Guildway Houses and floor plans by prominent architects, illustrated.
Simply Phone TRIangle 7006
GEE LUMBER and COAL CO.
Headquarters South Central Housing Guild
8124 South Hoyne Ave.

Your First thought.. in illness should be your family physician
ROSEN'S PROFESSIONAL PHARMACY
Exclusive Prescription Store
7207 S. HALSTED ST.
We Deliver
TRIANGLE 2340
Our Only Store
LASTEX Stockings
We stock a complete line of Bauer & Black Lastex Stockings

YOUR FAVORITE SONG — YOUR BEST-LOVED TUNE ARE WHAT YOU'LL HEAR THIS AFTERNOON on The PRUDENTIAL FAMILY HOUR
Starring GLADYS SWARTHOUT
DEEMS TAYLOR
AL GOODMAN'S ORCHESTRA
and an all-star supporting cast
Presented by The Prudential Insurance Co. of America Home Office Newark, N. J.
Tune in WBBM 4 P. M.

The AMERICAN CHALLENGE
THRILLS! ACTION! DRAMA!
WJJD SUNDAYS 12:30 to 1:00 P.M.
Presented By L.B. HAIR OIL

Subscribe for The Tribune

2 FOOT LINE
Does Your Face Powder Lie About Your Age at the critical "2-foot line"?
By Lady Esther
A man's eyes can be so unkind! They can be like magnifying mirrors that accent every little line in your face—exaggerate every tiny defect of your skin.
Never mind how you look across the room or from a distance! How does your skin look *up close?* How old does your face powder tell him you are, when his eyes are only two feet away?
The impression you make depends so much on the face powder you use. If it streaks a little—if it cakes at the sides of your nose—if it makes your pores look bigger—if it lies about your age, makes your skin look even the tiniest bit older, *—it's not the powder for you!*
A New Kind of Face Powder
Ask any skin specialist! He'll tell you that a coarse powder tends to make the texture of the skin look coarse and unattractive, too.
But you'll be taking no such risk when you use Lady Esther Face Powder! For it's as flattering in a close-up as it is from a distance.
Why? Because it's blown by Twin Hurricanes until it's softer and smoother by far than any ordinary powder! Because its shades are unlike any you've ever known—alive and fascinating. And, most important—because it's *loyal!* It doesn't fade, streak, cake, dissolve, discolor, disappear—the way old-fashioned face powders often do.
Try it! See why more beautiful women now use it than any other kind of face powder!
Try All 9 Shades FREE
Find your most flattering shade of Lady Esther Face Powder—without guesswork and without cost! Send for the 9 new shades and try them all. You'll know your *lucky* shade—it makes your skin look younger, lovelier! Mail this coupon now, before you forget.
Lady Esther FACE POWDER
(You can paste this on a penny postcard) (656)
LADY ESTHER, 7159 West 65th St., Chicago, Ill.
Please send me FREE AND POSTPAID your 9 new shades of face powder, also a tube of your 4-Purpose Face Cream.
Name______
Address______
City______ State______
In Canada, write Lady Esther, Toronto, Ont.

ROSELAND POST OF LEGION WILL INDUCT OFFICERS

Clarence J. McNulty to Be Commander.

Roseland post of the American Legion will install officers Tuesday evening in a public ceremony at St. Willibrord's hall, 114th street and Edbrooke avenue. Clarence J. McNulty will be installed as commander by Arthur G. Poorman, past state commander.

Others to be installed are: Norman Barron, senior vice commander; David Lofgren, junior vice commander; Harry R. Peterson, 3d vice commander; George Doty, service officer, and Arthur J. Zimmerman, finance officer. David Shillinglaw, assistant finance director of the state of Illinois, will be the principal speaker and a children's band directed by Frank Nigro will furnish music for the program.

John J. Pubins was installed recently as commander of Leroy A. McCullough post of the Legion. The ceremony, which saw 21 other officers installed, was conducted by Arthur E. Canty, commander of the Cook county council, at the post's headquarters, 8219 South Halsted street.

Among the other officers installed, were: Florenz J. McGrath, senior vice commander; Frank J. Shannon, junior vice commander; James P. Houle, adjutant; Martin Meehan, finance officer; Byron Henley, chaplain; Joseph A. Huguelet, historian; John Huemann, sergeant-at-arms; and Dr. D. G. O'Neil, service officer.

New officers of Leon W. Smittle auxiliary of the American Legion will be installed tomorrow at the Chicago Beach hotel. They are Mrs. Margarite Baker, president; Mrs. Mildred Everts, first vice president; Mrs. Blanche Cross, second vice president; Mrs. Bernadine Burton, treasurer; Mrs. Margaret Edgar, secretary; Mrs. Estella Cowan, chaplain; Mrs. Lillian Coulson, sergeant at arms, and Mrs. Irene Wright, historian.

Julius Smeisner was installed commander of Argo-Summit post of the American Legion by Ray J. O'Leary, retiring commander. Others installed were: Frank J. Pechnik, senior vice commander; Edward Erdman, junior vice commander; Cecil T. Anderson, adjutant; David L. Van Ort, finance officer; August Wagner, sergeant-at-arms; John E. Wilson, judge advocate, and Mathias Viebrock, historian and chaplain.

Officers recently installed by Chipilly-131st Infantry post of the American Legion are John R. Worley, commander; Frank Miller, senior vice commander; Ray Gunter, finance officer; George Mundt, chaplain; and A. R. Wingerter, sergeant-at-arms.

The first fall meeting of Jane A. Delano post will be held tomorrow night at the Nurses club, 8 South Michigan avenue. Newly installed officers are Miss Elizabeth Hickey, commander; Miss Charlotte Ashton, senior vice commander; Mrs. Blanche Willard, junior vice commander; Miss Gudrun Myrseth, adjutant; Mrs. Florence Kelly, finance officer; Mrs. Ruby Egan, sergeant-at-arms; Miss Jesse Bailey, historian; and Miss Martha Rohrbeck, chaplain.

Mrs. Marguerite Fraser will be installed president of the auxiliary of Van Buren post Wednesday night at the Skyline Athletic club, 188 West Randolph street. Other officers to be installed are Mrs. Mary Doe Dax, first vice president; Mrs. Laurette Olsen, second vice president; Miss Vella Garcia, secretary; Mrs. Adeline Schlipf, treasurer; Mrs. Ida McGregor, historian; Mrs. Camille Arriva, chaplain; and Mrs. Maria Garcia, sergeant-at-arms.

Mrs. Rose Schlachtmeyer, past sixth district director, will be the installing officer. Mrs. Fannette Carlson, past president of Van Buren unit, will be master of ceremonies.

Dvorak's "Suite" on Air.

Anton Dvorak's "Serenade Suite," Opus 22, will be featured by the NBC String symphony in its concert under the direction of Dr. Frank Black at 3:00 p. m. today over WMAQ and NBC.

On Birthday Party

Lois Wallner, soloist with the Northerners, ready to sing on the 10th anniversary broadcast of this hour at 9:30 p. m. Tuesday.

NORTHERNERS TO ROUND OUT TEN YEARS TUESDAY

Plan Birthday Program on W-G-N.

The 10th anniversary of one of radio's best known musical programs will be celebrated at 9:30 p. m. Tuesday, when the Northerners present their 520th consecutive weekly broadcast. A varied musical menu featuring a solo by Lois Wallner, and selections by the ensemble and the octet will be heard on the birthday broadcast on W-G-N.

The history of the Northerners dates back to Sept. 10, 1931, when the sponsor first presented an octet in a half hour program from WMAQ. There was no audience for the broadcast and the entire cast of the production numbered 14. The show has grown until it now has a cast of 30 and is presented from the main audience studio of W-G-N before more than 600 guests each week.

The Northerners moved to W-G-N in the spring of 1935. Thru the years the program has been aired at 9:30 p. m. on Tuesdays.

Harry S. Walsh organized the original group and has directed the program thru its 10 year history. The three arrangers currently are Helene Webb, Walter Dellers, and Palmer Clark.

The personnel of the octet includes Robert W. Kessler, Dean Reed, Ralph Nyland, Earle Wilkie, George G. Smith, Leslie Arnold, Henry Anderson, and Willard Andelin. Isable Ibert is the accompanist.

Lois Wallner is the present soloist. She followed Irene Verner in April, 1941. Bernice Rickman preceded her. Marvin Mueller and Bob Venables share the announcing duties.

The first broadcasts used a string quartet for accompaniment. This group has been gradually augmented to a string ensemble of eight and, at times, a 14 piece orchestra.

Tuesday's program will include a solo by Miss Wallner, "Make Believe," from Kern's "Show Boat"; three selections by the octet, "Hi Neighbor," by Ownes, a Sousa medley, and Berlin's "Russian Lullaby."

U. OF C. CONFERS DEGREES ON 127 FROM SOUTH SIDE

34 Will Get Honorary Awards at Festival.

One hundred twenty-seven south siders were among the 443 who received degrees at the University of Chicago's 205th convocation in the Rockefeller Memorial chapel recently. It was the last formal function before the institution's 50th anniversary academic festival, Sept. 27 to 29, which will culminate with a special convocation and the awarding of 34 honorary degrees.

Following are the graduates from the south side and suburbs:

BACHELOR'S DEGREES.

Lillian H. Adler, Robert W. Ahlbrand, Cleo Argiris, Dorothy-Jane Berg, Albert K. Berkson, Esther S. Berndtson, Virginia Bishop, Ellis D. Blair, Samuel Bromberg, Joseph Bronstein, Jane E. Bureau.

S. Ruth Clayman, Robert A. Cohn, John H. Cover, David C. Cox, Benjamin L. Coyte, Edith L. Davis, Herman L. Davis, Jeanette DeRose, Jane Dickinson, Kathryn L. Dryburgh, Helen Eppley, Joanne E. Florian, Allen S. Fox, Ruth S. Herron, Eloise A. Husmann, Ruth M. Janson, Richard Jarecki, John Jefferson.

Jennie M. Kahl, Robert L. King, Lewis W. Klitzke, Jean F. Knall [Mrs.], Lester Leon, Charles E. Lowe, Joseph Markusich, Kathleen F. McLaughlin, Marion A. McCabe, Floyd A. Osterman, French Peterson, Margaret W. Powell, Theodore E. Klitzke.

Mr. and Mrs. Claus Randon, Joseph K. Rotskoff, Irving Rottenberg, Maurice Saiger, Jyotirmoyee Sarma, Leon Sayvetz, Marie Scaletta, Baruch B. Silverman, Paula L. Sorg, Veryl J. Thornston, Elinor R. Urbanek, Frantz Lindstrand Warner, Miriam Wein, Lois E. Whiting, Lois M. Wietske, Richard B. Wilson, William Winters.

MASTERS' DEGREES.

Dorothy E. T. Brenner, Samuel Z. Cardon, Marian J. Castleman, Tamaara Danish, Ruth E. Dasher, Winifred A. Decker, Jean Fetzer, Eekka A. Gordon, Howard S. Greenlee, Louise T. Grossnickle, Alma A. Hakansson, Mrs. Bina D. House.

Eileen Stanza Jackson, Edna Olive Johnson, Elsie M. Johnson, Wellington D. Jones Jr., Leo M. Karcher, John J. Kehoe, Morton J. Kestin, William A. Lessa, Ralph D. McWilliams, Harriet B. L. Moir, Adelma Evelyn Mooth, Antenisca R. Nardi, Harry J. Osterhart.

Dietrich Reitzes, Galicano V. Rojas, Isaac L. Rosenfeld, Irving Sanders, Oscar Seltzer, Theodore R. Sherrod, Norman Sigband, Hyman J. Solomon, Muriel N. Stanek, Mary W. Sterett, Alfred C. Steuber, Donald P. Vieth, Ann Wemple, Helen J. Zeleznik.

MASTERS OF BUSINESS ADMINISTRATION.

Albert W. Drigot, Lillian L. Hyman, Fred E. Hewitt Jr., Walter E. Phillips, Harry E. Pounds, Herman H. Sacks, Mrs. Edgel C. Skinner, Marshall W. Smith, Albert E. Wasserman, John A. Wilkening.

BACHELORS OF DIVINITY.

Connor G. Cole, Marvin E. Smith.

DOCTOR OF MEDICINE.

John O. Baugher.

DOCTORS OF PHILOSOPHY.

Morris Bloom, Llewellyn E. Copeland, Norman R. Davidson, Robert H. Engle, John C. Gerber, Laurence L. Howe, Kenneth E. Jochim, Thomas W. Johnson, Klaus E. Knorr, Louis A. Landa, Albert Milzer, Jacob L. Mosak, James E. Moulton, Richard J. Porter, John H. Stellwagen.

MENTAL EFFECT OF WAR, TOPIC OF REVIEW STAND

The mental effect the war has had on the state of the nation will be discussed by psychologists on the Northwestern Reviewing Stand from 10 to 10:25 a. m. today on W-G-N and the Mutual network.

Dr. Willard L. Valentine, chairman of the department of psychology will be host on the air to Reviewing Stand speakers: Dr. Eugene L. Horowitz, professor of psychology, College of the City of New York, and Dr. John C. Eberhart, professor of psychology at Northwestern.

Radio Features Today

[Central daylight saving time.]

ON W-G-N.

9 a. m.—Chicagoland Church hour.

10—Northwestern University Reviewing stand: "Mental State of Nation on World War II." Speakers: Dr. Willard L. Valentine, Dr. Eugene L. Horowitz, and Dr. John C. Eberhart. [MBS.]

11:30—Reading of Chicago Tribune comics by Quin Ryan.

12:05—Sunday morning concert.

12:30 p. m.—Academy Award, dramatic series presenting Hollywood stars.

2:30—Voice of the Bleachers, with Guy Savage.

2:45—The Lead Off Man.

2:55—Baseball: Chicago White Sox vs. St. Louis Browns. Bob Elson at the microphone.

6—The Aragon-Trianon Dancing Party, with music by the orchestras of Lawrence Welk and Dick Jurgens.

7—The American Forum of the Air. [MBS.]

7:45 — Gabriel Heatter, commentator. [MBS.]

8:15—Quin Ryan, news.

8:30—Grant park concert. Chicago Opera orchestra.

9—Alan Scott, commentary.

10—The Answer Man—Al Mitchel.

10:15—Chicago at Night.

10:30—News with Donald McGibeny.

1:30 a. m.—News roundup.

ON OTHER STATIONS.

1 p. m.—WBBM—Invitation to Learning.

1—WENR—Hidden History.

1:30—WMAQ—University of Chicago Round Table—"Future of Capitalism."

2—WBBM—Columbia Broadcasting Symphony.

3—WMAQ—NBC String Symphony.

3:30—WENR—Behind the Mike.

3:30—WBBM—The Spirit of '41. Burgess Meredith.

4—WBBM — The Family Hour — Gladys Swarthout, Ross Graham, Deems Taylor, and Al Goodman's orchestra.

5:30—WMAQ—The Great Gildersleeve.

5:30—WBBM—Gene Autry's Melody Ranch.

7—WMAQ—Variety: Charlie McCarthy, Edgar Bergen, Abbott and Costello, and Deanna Durbin.

7—WBBM—Pause That Refreshes, Andre Kostelanetz; Albert Spalding, violinist, and James Melton, tenor.

7:30—WLS—Inner Sanctum Mystery.

7:30—WMAQ—One Man's Family.

7:30—WBBM—Crime Doctor.

8—WBBM—Summer hour; James Newill, Kay Lorraine, Percy Faith.

8—WMAQ—Manhattan Merry-Go-Round.

8:30—WMAQ—American Album of Familiar Music.

9—WMAQ—Hour of Charm with Phil Spitalny's All-Girl Orchestra.

9—WENR—Good Will Hour.

9—WBBM—Take It or Leave It; Bob Hawk.

10—WIND—Symphonic Hour.

Jack Stevens to Present a Plaque to DiMaggio

Sportcaster Jack Stevens, conductor of W-G-N Mutual's Inside of Sports program, will present the Italian Club of Connecticut's annual outstanding ball player's plaque to Joe and Dom DiMaggio at Yankee stadium, New York, today. The presentation will be made before the game between the Yankees and the Boston Red Sox. America's best known ball player will share honors with his younger brother, Dom, Red Sox outfielder. Stevens is heard every Tuesday, Thursday, and Saturday at 6:45 p. m. on W-G-N.

AUTO PAINTING

- Wrecked Cars Rebuilt
- Wheels Aligned
- Frames, Axles Straightened

Expert Matching and Refinishing
Free Estimates on All Jobs

KRUMDICK & SONS
Now in Our Third Generation
7917 VINCENNES AVE.
Phone Triangle 1280

Better Quality
COAL and COKE
at LOWER PRICES

Phone Lawndale 4492
Oak Park, Berwyn, Cicero: Phone Cicero 6600

Tax Included

BITUMINOUS (Soft Coal)	10 Tons or More Per Ton	4 Tons or More Per Ton	Less Than 4 Tons Per Ton
West Kentucky No. 6 Egg	$ 7.00	$ 7.50	$ 8.00
Franklin County 2x1½" Small Nut	6.75	7.25	7.75
Franklin County 3x2" Washed Nut	7.00	7.50	8.00
Franklin County Egg	7.25	7.75	8.25
Franklin County Lump	8.00	8.25	8.75
East Ky. Jackson Hill Egg	8.25	8.50	9.00
East Ky. Jackson Hill Lump	8.50	8.75	9.25
Genuine Millers Creek Nut	8.50	9.00	9.50
Genuine Millers Creek Egg	8.75	9.25	9.75
Genuine Millers Creek Lump	9.00	9.50	10.00
ANTHRACITE (Hard Coal)			
Rice	10.25	10.75	11.25
Pea Coal	11.50	11.75	12.25
Chestnut	13.00	13.25	13.75
Range	13.00	13.25	13.75
Small Egg	13.00	13.25	13.75
COKE (Genuine Koppers)			
Nut, Range or Egg	12.00	12.50	13.00
Pea Size	10.25	10.75	11.25
PETROLEUM CARBON Screenings	7.50	8.00	8.50
Petroleum Carbon Still Run	9.50	9.75	10.25
Petroleum Carbon Pea and Nut (Re-screened)	11.75	12.25	12.75
Petroleum Carbon Egg (Re-screened)	12.00	12.50	13.00
Petroleum Carbon Lump	12.50	13.00	13.50
FOR FURNACE, HOT WATER OR STEAM HEAT			
Pocahontas Screenings	7.25	7.50	8.00
Pocahontas Mine Run (Coarse)	8.00	8.25	9.00
Pocahontas Nut or Range (Shoveled)	8.75	9.00	9.75
Pocahontas Lump or Egg (Shoveled)	8.75	9.00	9.75
Pocahontas Pea Size (Re-screened clean)	8.75	9.00	9.75
Pocahontas Nut or Range (Re-screened cln.)	10.00	10.25	10.75
Pocahontas Lump or Egg (Re-screened clean)	10.25	10.50	11.00
Down Draft Boiler (Virginia Shoveled Lump)	7.50	7.75	8.50
Service Water Heaters ("R" Special)	8.00	8.25	8.75
CHOICE STOKER COALS (Oil Treated)			
Indiana 1¼" Screenings	5.00	5.25	5.75
Franklin County 1¼"x1/16"	5.50	5.75	6.25
Franklin County ¾"x5/16"	5.75	6.00	6.50
West Kentucky No. 6 1¼"x⅜"	6.75	7.00	7.50
East Kentucky 1¼" Coarse Screenings	7.50	7.75	8.25
East Kentucky Beranite 1" Coarse Screenings	7.50	7.75	8.25
East Kentucky Beranite 1"x¼" Stoker Pea	8.00	8.25	8.75
West Virginia New Champ 1¼" Screenings	7.50	7.75	8.25
Pocahontas Special ⅝"x⅜"	8.00	8.25	8.75

Quantity and Different Specifications Not Listed. Quoted on Application.

GENERAL OFFICE: 3248-58 S. PULASKI ROAD

Douglas Coal Co.
MORE HEAT-LESS ASH
WHOLESALE AND RETAIL
STEAM AND DOMESTIC COAL AND COKE

STORAGE
for a trunk or vanload!

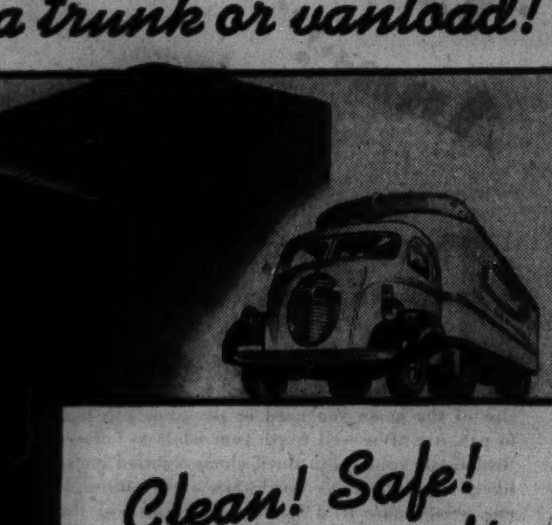

Clean! Safe! Economical!

HOUSEHOLD GOODS STORAGE IN OUR MODERN FIREPROOF WAREHOUSE

EMPIRE Warehouses, Inc.
Plaza 4000

A 4-STAR PICTURE of Savings for You

A SUPER SPECIAL Every Week

Each week, in this paper, we will feature the "Bargain of the Week"—something extra special selected from our regular stock just for you—a big bargain dividend—timely, useful, money-saving. It will be a BARGAIN—priced below our already low catalog prices—one you won't want to miss—a bargain that will save you plenty. Watch for it—each week—and get the outstanding "Bargain of the Week" at your nearest Chicago Mail Order Co.'s Catalog Order Store.

Famed all over the country for its amazing low prices on all types of quality merchandise, C. M. O.'s Catalog Order Stores now bring Chicago shoppers a great new way to buy—a grand new way to save. For 52 years we've been steadily growing on the basis of delivering unquestioned quality, unparalleled fashion leadership at matchless economy. NOW, with prices rising, our low catalog prices and dependable quality guarantee bring you a double-barreled chance to save when you need it most! Put Chicago Mail Order Catalog Stores on your shopping list right now! It means money in your pocket!

This Week's "Bargain of the Week"

The Season's Most Talked About Coat
A $12.98 Value, Regularly sold in our catalog for $9.79

This week only—Reduced to $7.45 Sizes 12 to 22

CAMEL-TAN ALL-WOOL FLEECE COAT
35% Re-used Wool

Camel-tan, easy fitting, and soft as a lamb! That's the secret of its huge popularity, its immense flattery. There's 1942 news in its deep, square armholes, news in the three-piece belt. The front sashes can unbutton, leaving a belt in the back only. You'll like the expensive looking wide seams, the wide lapels that button, the stride free pleat in back. It's a warm, snug, smart coat with quality all the way through and rich, two season lining.

Fashion Leadership

In selecting fashions from a CMO store, you enjoy unquestioned style leadership. We've made our reputation in fashion and are maintaining a standard of style and tailoring excellence that brings you the ultimate in beautiful things to wear.

Prompt delivery

Place your order at your nearest order store, or phone and have it delivered to your home C. O. D. by speedy truck service for a small additional fee.
Phone orders accepted.

WATCH for the opening of our 2 great new Chicagoland stores in ROSELAND and WHEATON.

Use Your CREDIT

Budget plans can be arranged simply and easily to buy all the things you need for home and family. Clothing, shoes, furnishings — everything. Let us tell you how it works.

BUY WITH CONFIDENCE

GUARANTEE

Five million families trust CMO's 52 year guarantee of satisfaction. You must be satisfied—you must save money. We guarantee our merchandise to be the best quality obtainable anywhere at our price. Your money back if you're not satisfied.

CHICAGO MAIL ORDER CO. CATALOG ORDER STORES

If You Live in BERWYN — Cicero, Lyons, Stickney, Oak Park, Forest View, Riverside — shop at 6343 CERMAK RD. Berwyn or PHONE BERWYN 6610 toll free

If You Live in CHICAGO shop at 511 S. Paulina St. 4067 Milwaukee Ave. or phone MONroe 7600

If You Live in MAYWOOD — Bellwood, River Forest, Broadview, Melrose Park, Forest Park, Hillside, Berkeley, Westchester — Shop at 6343 CERMAK RD. Berwyn or PHONE MAYWOOD 8780 toll free

If You Live in CHICAGO HEIGHTS shop at 42 ILLINOIS ST. or phone CHGO. HTS. 3002

AIR CONDITIONER AS FLEXIBLE AS LOCAL WEATHER

Can Heat or Cool Home on Same Day.

BY LOUISE BARGELT.

Complete air conditioning aims to keep house occupants cool and happy in summer, warm and healthy in winter and completely comfortable indoors thru the changing weather of shifting seasons.

What's quite new on the market this month of September? A single compact gas air conditioner which claims to be the first of its kind to be used in any home in this area.

This unit, in a handsome model home of the English type, recently opened at 9502 Avers avenue, Skokie, has only been perfected a few months. C. H. Hemphill and Associates of Evanston are architects of house.

How System Works.

This unit combines both a heating and cooling system, operated by gas. During hot weather the air is cooled by a hermetically sealed refrigerating unit similar in operation to that of a domestic gas refrigerator. Winter temperature brings into action an atmospheric pressure steam generator which heats the air for a warm air circulating system using the same ducts as the cooling system. A specially designed centrifugal fan circulates filtered air thruout the home's seven rooms.

Ease of operation is one of the outstanding features of this unit. Three switches control the air conditioning of house, all seasons of the year; one switch for heating, one for refrigeration cooling, and one for ventilation control.

Heat or Cold Same Day.

The regulating instrument, with these three master switches plus a thermometer, is installed in the living quarters of the house. So flexible is the unit that if there is a sudden shift in the weather, both heating and cooling can be done in the same day. It is only a matter of seconds to change from heating to cooling or vice versa, and if desired, the fan may be operated separately.

And now some other home improvements:

If you are paneling a room in wood this fall and want to give the wood a beautifully mellowed finish, there is no reason to wait until time and nature accomplish the transformation.

Pickled Pine Finish.

This so-called pickled pine finish, which has come down to us from colonial days, is the result of extensive research by paint chemists. It is a combination of acid stain, filler, and finish coat, and can be applied to new pine, maple, birch, or oak or to old wood which has been sanded down.

The special acid stain is applied first and then when it has dried a special filler is applied. This will have to dry overnight and perhaps be sanded slightly. The last process is a special finish coat brushed on and allowed to dry for 24 hours. At the end it is sandpapered smooth and the result is a satiny type wax finish.

All this cannot be done in an hour or a single day but there is nothing arduous to the work and the result is a silvery, weathered look to the surface, no matter how new the wood is. After you have once obtained this pickled finish you can maintain it by application of the "finish" coat every couple of years.

Light Diffusing Block.

The cost of these materials is a little more than regular paints, varnishes, and wax, but is in no way expensive. One can also use this finish for occasional pieces of furniture or for woodwork.

If you would turn your sun porch into an all-season room and add to its light even on bleak wintry days, there are special light diffusing glass blocks which can be employed for one wall of the porch. It is also possible, in many cases, to add extra light and privacy to a darkish bathroom or kitchen by a panel of the same non-transparent, light diffusing glass block.

Club Instructor

Preparatory to the opening of the club year, Mrs. W. Glenn Suthers, 11111 South Hoyne avenue, will instruct officers of 3d district women's clubs in parliamentary law. Sessions are held at 10 o'clock on Tuesday mornings in September at the Ridge park fieldhouse, 96th street and Longwood drive.

[Marshall Field Photo.]

ST. SABINA'S TO LAUNCH JUBILEE AT PICNIC TODAY

More than 10,000 persons are expected to attend the basket picnic this afternoon in Royal Oak grove, 87th street just west of Roberts road, which will open the silver jubilee celebration of St. Sabina's parish. The picnic is the first of several anniversary observances which will include a testimonial dinner for the Rt. Rev. Msgr. Thomas F. Egan, a homecoming dance, and card party.

NIGHT CLASSES FOR ADULTS WILL OPEN TOMORROW

Fenger, Englewood Serve Southwest Side.

Evening classes for adults will be opened tomorrow night by the board of education in eight high schools and two vocational schools. Two evening schools will operate on the southwest side—the Fenger Evening school at 11220 South Wallace street and Englewood Evening school, 6201 Stewart avenue.

Miss Ruth L. Whitaker, principal at Fenger, has announced that the registration office at her school will be open tomorrow and Tuesday nights.

College Work at Englewood.

Elementary and high school subjects will be offered at both schools, three types of courses, academic, vocational, and secretarial, being scheduled. All subjects will be credited by the North Central Association of Secondary Schools and Colleges. Englewood is one of three evening schools which will give also two years of fully accredited college work.

Academic courses will include Americanization, a correlated study for the foreign born preparatory to citizenship. English for beginners also will be included in this category. For those who wish to finish their elementary or high school education the curriculum will provide all subjects necessary for graduation.

In view of industry's need for workers well grounded in mathematics the Fenger Evening school includes in its schedule classes in beginners' and advanced algebra, plane and solid geometry, and trigonometry.

Plans for Vocational Classes.

In the vocational field, classes will be conducted both by regular teachers and men and women who are workers at such occupations as drafting, architectural and structural drawing, blue print reading, electric shop, woodshop, printing, machine operation, and metaling. The gymnasium and swimming pool at Fenger will be opened to the evening school students.

Other schools in the city conducting evening classes for adults will be Austin and Crane Technical High schools on the west side; Lake View, Schurz, and Wells High schools and the Washburne Trade school on the north side; Phillips High school on the south side, and the Jones Commercial school at Harrison street and Plymouth court.

10th Ward Republicans Will Have Outing Today

The 10th Ward Republicans will have their annual community outing at Sudent's grove, 6800 West 111th street, today. It will be called Dr. Harry E. L. Timm day in honor of the ward committeeman.

This WEEK in the GARDEN

Monday, Sept. 8.

Transplant pansy seedings to their permanent beds, or to the coldframe, to enable them to become thoroly established before freezing weather. Seedlings may be bought which relieves one of the necessity of growing them under adverse conditions, which may prevail where space is limited.

Don't sow grass seed on bare spots that are hard; chip up such spots and apply a top dressing of rich soil before sowing. Continue to make the new lawn for the young grass will be strong enough to withstand winter conditions, but do this work now.

Tuesday, Sept. 9.

Roses need no cultivation from now on; let the plants harden thoroly and they will sustain a minimum of winter freezing. Bear in mind that the first light frost may be expected by Sept. 20, and hence it is necessary to bring indoors tender plants that are to be grown indoors or used as stock plants.

Continue to make cuttings of geraniums and other bedding plants. Geraniums that have been flowering in beds may be carried over winter packed closely together in a box of soil and where it is comparatively light, such as a basement window.

Wednesday, Sept. 10.

Keep the soil around evergreens well watered but do not flood. Some evergreens can be transplanted with a ball of soil wrapped in burlap. These include the pines, firs, spruces, and hemlocks. The arbor vitæ and junipers can wait a little longer before moving.

Thursday, Sept. 11.

Broad leaved evergreens, such as azaleas, rhododendrons, and mountain laurel, should be given an application of aluminum sulphate to keep the soil in a proper degree of acidity. One pound to the square yard is usually sufficient, altho in a limestone soil as much as five pounds to the square yard may be necessary.

Do not neglect working on the lawn and especially if a new lawn is to be made. This is the best time of the year to do this work. Use one pound of high grade seed to 250 square feet.

Friday, Sept. 12.

Some of the hardy chrysanthemums will be showing buds, which is the time to begin disbudding if larger flowers are desired. Simply take the smaller buds and twirl each one between the fingers and they will easily come off. Leave one bud for the very large bloom and give an application of plant food. Keep well watered.

Saturday, Sept. 13.

Get the order in for tulips to avoid the likelihood of broken stocks. Tulip beds that have ceased to flower well should be replanted. The very small bulbs will not flower but they can be planted in a section of the garden for increased growth.

[Prepared with the coöperation of the Garfield Park conservatory.

Here's the Checking Account Plan You've Been Waiting For!

ANY AMOUNT GETS YOU STARTED—KEEP ANY BALANCE—AS MUCH OR AS LITTLE AS YOU PLEASE—COSTS ONLY 5c PER CHECK OR ITEM OF DEPOSIT—BOTH HUSBAND AND WIFE CAN SIGN CHECKS

Every Time You Write a Check, You Save from 3c to 17c of Money Order Cost!

Forget about high balance requirements—now you can start your own checking account with as little as $1. Forget about high costs—now your own checks cost less than money orders. Just remember that a checking account gives you new convenience, prestige and protection—and that now you can't afford *not* to have one! Mail coupon below and pay your next bills by check.

Only the CheckMaster Plan Gives You All 7 Big Features

1. Start your account with any amount—as little as $1, if you like.
2. Keep any balance—write all the checks you please—no limits.
3. Total charges only 5c per check or item of deposit.
4. Joint accounts permitted—both husband and wife can sign checks.
5. No minimum charges—you pay only for the actual number of checks and deposits.
6. Free check book and checks—free bank-by-mail envelopes.
7. Your checks exactly like those used for regular checking accounts.

All Transactions by Mail
Send Coupon to Start Account

It's as easy as A-B-C to open and maintain your CheckMaster account. You don't have to visit the bank once, unless you prefer. Just phone, or fill in and mail coupon at right to start your account.

(please use pencil)

Please send me a signature card for my CheckMaster account and a bank-by-mail envelope to make my first deposit.

NAME ....

ADDRESS ....

Chicago City Bank

Halsted at 63rd Street
Phone WENtworth 8800

Member Federal Deposit Insurance Corporation

"OUR NEW CAR CERTAINLY SURPRISED MARY!"

"She wanted to know where we got it!"

Have you decided that now is the time to buy a better car? It will pay you to follow the Used Automobiles for Sale columns in the Tribune want ad section. Because the Tribune prints more Used Automobiles For Sale want advertising than any other Chicago newspaper, you are far more likely to find in the Tribune the make and model you want at the price you want to pay. To make sure you get all of the travel luxury your money will buy, begin today to follow the offerings of used late models in the Tribune want ad section.

"Have you found your apartment?"

"I wasn't long in finding mine once I began to follow the Tribune want ads!"

Don't wait until the choice apartments are snapped up before you start looking for yours. To save your time and energy and to make sure you overlook no worthwhile value, begin today to follow the Apartments to Rent columns in the Tribune. You are far more likely to find the apartment you want because the Tribune prints more apartments to rent want advertising than all other Chicago newspapers combined. Review the offerings in today's Tribune now.

"Look, Anne!"

"Flowers blooming in our own yard—just as we planned it!"

Are you in the market for a home of your own. No matter where you want to live in Chicago or in the suburbs, no matter what size of the home you need or the price you feel you can afford to pay, it will be well worth your while to follow the offers in the Real Estate columns in the Tribune want ad section. You are not likely to overlook any worthwhile opportunities, because the Tribune prints more Real Estate want advertising than all other Chicago newspapers combined. Choice properties are offered in today's Tribune want ad section. Be sure to read the want ads!

A trade made is money saved!

Why not save money by trading articles you no longer use? Thus, with little or no cash involved, you get things you might otherwise have to buy. You may be able to trade musical instruments, books, clothing, jewelry, antiques, real estate, furniture, and household appliances for the things you really need. To get in touch with people who also want to trade, follow the Barter and Exchange column in the Tribune want ad section.

SERVING CHICAGO FOR 94 YEARS

Chicago Tribune

Because want ad users get better results, they place more want advertising in the Tribune than they place in all other Chicago newspapers combined.

GOLDBLATTS 27th ANNIVERSARY SALE ★ ★ ★ GOLDBLATTS 27th ANNIVERSARY SALE

FOR YOUR BIGGEST DOLLAR'S *Worth*

MONDAY... GOLDBLATT'S

DOLLAR DAY

DOUBLE STAMPS THIS MONDAY

GOLDBLATT BROS.
Ten Department Stores

RAYON UNDIES

Made to Sell for 35c

4 for $1

You'll be delighted with the full cut and excellent tailoring. Tearose panties in sizes small, medium or large. Stock up with four or even eight pairs during Dollar Day.

Women's Underwear.

69c Values! Good Fitting

FABRIC GLOVES

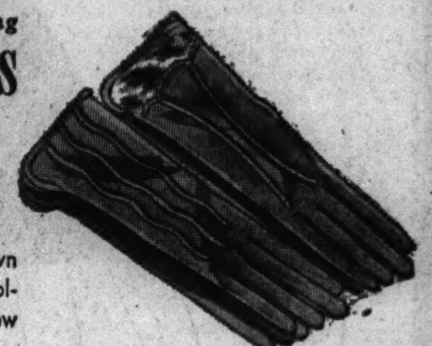

2 Pairs $1

Rayon fabrics in black, brown and the season's newest colors to complement your new outfits. Sizes 6 to 8.

SMART BLOUSES AND SWEATERS

For Fall Suits and Smart Separate Skirts

$1 Each

Blouses . . . of lustrous satins and soft, pliant rayon crepes. Smartly tailored models and charming "dress-up" types to choose from. 32 to 38.

Sweaters . . . In classic and novelty cardigan and slipon models! Riotous autumn colorings, jaunty 1942 styles. 32 to 40.

Sportswear Dept.

FALL FASHION WEEK AT GOLDBLATT'S

Know the news of the style world! See all the important colors, silhouettes, and trends you'll see being worn by the most fashionable women this Fall and Winter. Don't miss this prevue of leading modes of the season.

Practical Wraparound

HOOVERETTES

With Elastic Side-Snap **$1**

$1.59 value print Hooverettes. Elastic side-snap to assure perfect fit. Assorted styles, some ric rac trims. Gay prints. 14 to 42.

$1.59 uniforms, assorted colors, white trims, 14 to 46. $1

Housefrocks.

"Lady Beautiful"

FALL SLIPS

Lace and Ruffle Bottoms **$1**

The popular choice of discriminating women! Multi-filament rayon satins and crepes! 4-gore tailored, lace-trimmed, or embroidered styles. Choice of tearose or white. Sizes 32-44.

Lingerie Dept.

New Silhouette

FOUNDATIONS

Just Think . . . They're Yours for Only **$1**

Exceptionally fine materials in these low-priced garments! With and without inner belts. Nipped in at waist . . . slim hips! And everyone fashion-right! A sensational value.

CORDUROY . . . . .

CASUAL HATS

Red, Brown, Turf Tan and Green **$1**

CORDUROY—the fashion-favored fabric for Fall. In these effective, universally becoming hats . . . the season's outstanding millinery value! Pinwale corduroy in autumn's vibrant colors . . . to top costumes for campus, sports, business and street wear. "Exactly right" little hats in the vanguard of the Fall 1942 mode.

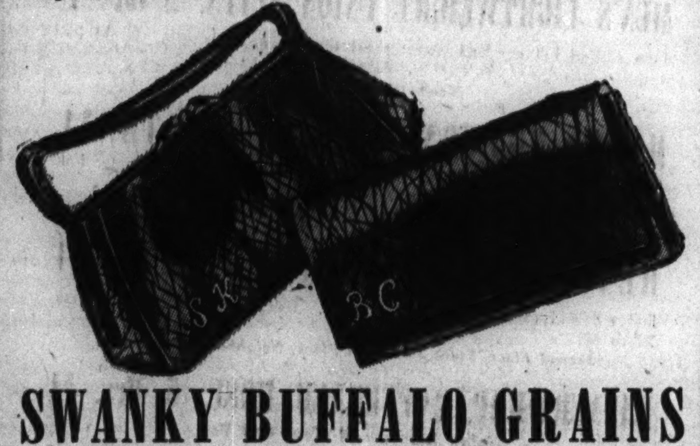

SWANKY BUFFALO GRAINS

Capacious pouches, top zippers, envelopes and underarm models! Convenient zipper compartments! Fine quality linings! Mirrors, attached coin purses, modern fittings! Stunning new buffalo grain simulated leathers in fashionable blacks and browns. **$1**

Monocraft Initials, each, 25c

OUTSTANDING IN QUALITY, FASHION, VALUE!

SMART FUR-TRIMMED COATS

Authentic 1942 Modes! Superior Needlepoint and Boucle Fabrics!

$28

THESE FINE FURS . . .

- *American Silvered Kit Fox*
- *Assembled Black Dyed Persian Lamb*
- *Blue Gray Russian Squirrel*
- *Sable Blended Squirrel*
- *Mink Dyed Marmot and other favorites*

A superb assortment of fur-trimmed coats—every pelt hand picked for quality and beauty . . . every coat specially selected for inclusion in this splendid value-giving event. Every important and sponsored new 1942 style . . . expert detailing . . . fine quality fabrics . . . warm linings and interlinings characterize each model. Never, you will agree, have you found such a rare combination of fashion, quality and out-and-out value at so low a price!

SIZES FOR MISSES AND WOMEN

Do you know that Goldblatt's Specializes in Youthful Styles for Larger Women?

GOLDBLATTS 27th ANNIVERSARY SALE ★ ★ ★ GOLDBLATTS 27th ANNIVERSARY SALE ★

GOLDBLATT'S	STATE ST. STORE	On Broadway	On Lincoln	On Chicago	On Ashland	On 26th St.	On 91st St.	Chicago and	Hohman Ave.	545-565
TEN STORES	State, Jackson, Van Buren	Near Lawrence	Near Belmont	Near Ashland	and 47th St.	and Christiana	and Commercial	Cass Streets	at Sibley	Broadway

GOLDBLATT BROS
Ten Department Stores

DOLLAR DAY

DOUBLE STAMPS this Monday

GOLDBLATT'S 27th ANNIVERSARY SALE ★ GOLDBLATT'S 27th ANNIVERSARY SALE

Fall Fashion Week at Goldblatt's

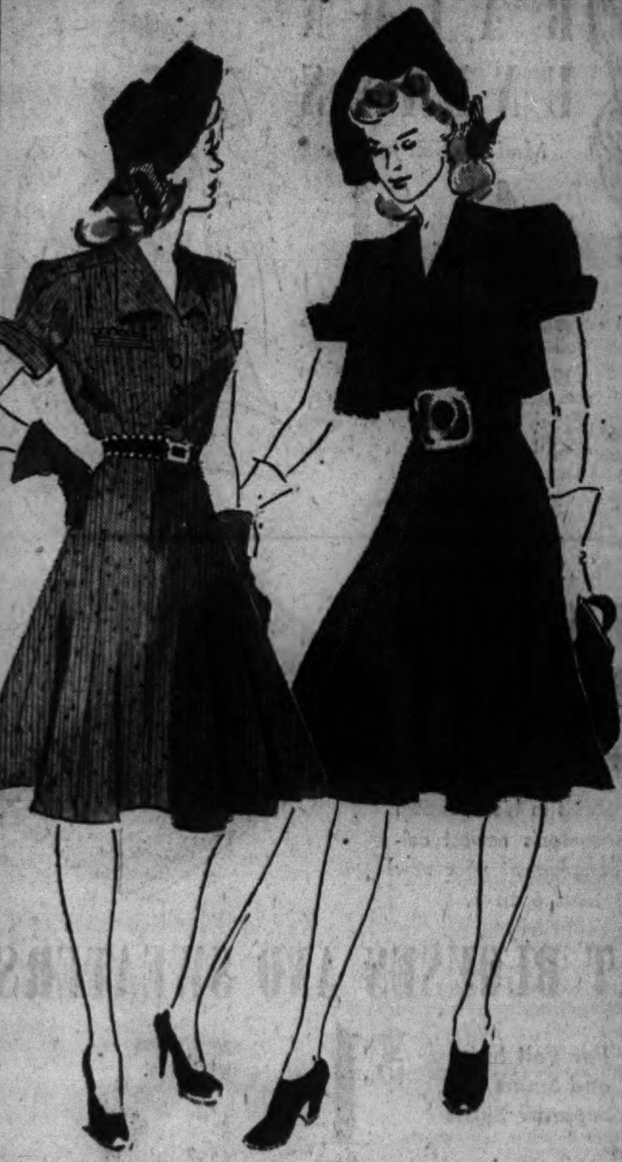

Hollywood-Inspired! Swashbuckling Versions of

SHIRTWAIST TYPE CASUAL DRESSES

Sizes 12-18 **$6.94**

Swagger suede belts—fringed suede boleros—metal-studded belts and pockets and skirts with a true western flair for the flare! Thus, does the American west invade our midwest fashions in these tricky dresses of rayon-backed jersey in rich tweed-y effect. Gold, blue, wine, green or brown . . . casual, swank, practical . . . and, definitely, American '42!

Sale! 650 Pairs, Discontinued Models, of $3.98 and $6.50

FAMOUS FOOTWEAR

Modern Priscilla! Red Cross!

At Our State St. Store Only **$2**

200 Pairs—Red Cross footwear. $6.50 values. Sizes 5½ to 9, AAA, AA, A in the lot. Wide assortment to choose from.

450 Pairs—Modern Priscillas formerly sold for $3,98. Ties, step-ins, oxfords. Leather or gabardine, 4½ to 9, B, C, D and EE in the group.

Men's Satin-Stripe Initialed

HANDKERCHIEFS!

Beautiful quality fine lawn handkerchiefs. Satin striped with smart appenzel type initials—handsome enough for gift-giving! Laundered, ready to use at once! **12 for $1**

FOR THE "SMART-IN-SCHOOL"

School Frocks, Bright in Hue

Fruit-of-the-Loom and other famous brands! Gay plaids, stripes, checks, prints and solid color combinations. A charming, youthful assortment. Sizes 7-14 and 7-12. **$1**

Girls' Wear.

Dresses for Kindergarteners

Blithe little tubfast cotton frocks, in gay prints, stripes, solids or plaids. A charming youthful assortment. Sizes 3 to 6x. Style illustrated 4 to 6x. **$1**

Juvenile Dept.

Boys' 69c Broadcloth Shirts

With the new stand-up collar. Double yoke back. Stripes, checks, and plaids. Assortment of new colors and patterns. Sizes 8 to 14½. **2 for $1**

BOYS' SWEATERS, LONG PANTS & KNICKERS

The Sweater—full zipper style. Many patterns and colors to choose from. $1.59 value. Sizes 30 to 36.

The Long Pants—stripes or herringbones in all the new colors, also many blue cheviots. Sizes 8 to 16.

The Knickers—fully lined throughout and have knit grip bottoms. Sizes 8 to 16.

Choice **$1**

Boys', Youths' Dept.—Second Floor.

IMPORTANT VALUES FOR BABY

30x30 flannelette diapers. Irregulars. 12 in pkg.

30x40 pink or blue crib blankets, 2 FOR

Vanta 10% wool union suits. No belt. 2 to 8.

Zip Beacon buntings. Pink or blue. Choice.

Warm corduroy ski pants. Sizes 1 to 4.

Fringed Pepperell crib blankets. Appliqued.

$1 Choice

Infants' Dept.

GIVE THEM THE AIR IN STYLE

Black Leather Cloth
TALLY HO STROLLER
Fully collapsible. Adjustable back and leg rest. Hand brake. Safety strap, padded seat. **$6.95**

Fully Collapsible
LEATHERETTE CARTS
Duchess gear, foot brake, 3-bow hood with draft flap. Front drops into a stroller. In black or gray. **$9.95** $1 Down $1 Weekly

Genuine Leather! With 12 School Essentials!

BRIEF CASES $1

In black or brown genuine leather with all-around strap. Filled with 12 essentials, including pens, pencils, ruler, and tablets.

2-POCKET BRIEF CASES, $1

Standard size cases. 2 all-around straps and extension lock. Black or brown.

Stationery Dept.—Main Floor.

Regular $1.39 and $1.59 Values!

Men's Fall SHIRTS $1

- ★Vat Dyed Broadcloths
- ★High Count Broadcloths
- ★Woven Madrases—Poplins
- ★Smart Oxford Cloths

Ocean pearl buttons; fine tailoring; many collar styles. New smart patterns. Whites, stripes, plaids, all-over patterns. Sizes 13½ to 17.

Men's Furnishings.

"NO-RIP" SHIRTS AND SHORTS, 5 FOR $1

Shorts of fast color broadcloth in smart patterns. Sizes 30 to 42. Shirts of fine ribbed combed yarn. Sizes 36 to 46. Also "Richmond" combed yarn briefs, assorted sizes.

MEN'S LIGHTWEIGHT UNION SUITS, 2 for $1

Fine ribbed full combed yarns; short sleeves, ankle length. Slight irregulars of regular 79c quality. Assorted sizes.

Men's Underwear Dept.

HEAVY COTTON FLANNEL SHIRTS, $1

Grey, blue and brown shirts, made to wear extra long. Roomy, full cut. 2 pockets. Sizes 14½ to 17.

Basement, State St.; Main Floor, Neighborhood Stores.

HEAVY WORK AND DRESS PANTS, $1

Full cut and roomy. Excellently made. Deep, roomy pockets. Sizes 30 to 42.

Second Floor, State St.; Main Floor, Neighborhood Stores.

BANNERWRAP PATTERNED HOSE, 5 Prs. $1

Nylon Reinforced Heel and Toe

Irregulars of 35c quality! Fancy patterns of heavy rayon yarns. Regular and ankle length. Sizes 10 to 13.

Men's Hosiery Dept.

$1 GIANT SIZE COLOGNE or BUBBLEBATH

HUGE DECANTER BOTTLES

2 for $1

Choice of fragrant cologne or foamy bubblebath. Delightful lilac, carnation or gardenia scents.

Phone and Mail Orders Filled. Call WAbash 9800 (Shopping Service) or Mail Your Order

REFRESHING COLOGNES

Your Choice **$1**

Love-Lite Lamp $1
Actually burns cologne—with dainty shade, chimney, wick.

Ayer's Honeysuckle $1
Cool, sweet fragrance of fresh flowers. Generous size.

$1 Size Pinaud's
Sweet pea, lilac and lavender..... 3 for $1

Apple Blossom
By Helena Rubinstein.............. $1

Lentheric's Miracle $1
or Abients Cologne

Ayer's Luxuria Combination, $2 value. Both for $1
$1 size face powder and $1 Luxuria cream.

Woodbury Cream, Cold or Cleansing or Facial, 2 for $1.
2 limit to customer at this Dollar Day low price.

Phone and Mail Orders Filled. Call WAbash 9800 (Shopping Service) or Mail Your Order

HILLCREST PINE SOAP

Regularly 10 Cakes for $1—now

20 cakes $1

Fragrantly scented pine soap that gives gobs of rich cleansing lather.

Phone and Mail Orders Filled. Call WAbash 9800 (Shopping Service), or Mail Your Order.

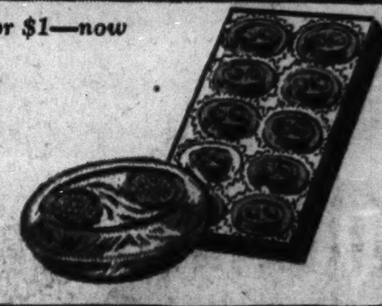

NYLON BRISTLE HAIR BRUSH

$1.50 Value **$1**

Club style brush made with Du Pont's black or white nylon filaments. Handles in assorted colors.

Phillips Tooth Paste
50c size. 3 limit.............. 3 tubes $1

Sweetheart Soap
10c size. 24 limit............ 24 bars $1

FOR HEALTH! A B D G CAPSULES

Box of 100 **$1**

Costs you but 1c a capsule to pep up and tone up your system.

2000 Sheet Toilet Tissue
12 rolls $1
Unwrapped rolls. 12 limit.

Seminole Toilet Tissue
20 rolls $1
20 limit.

Carnation Malted Milk
5-lb. can $1
Plain or chocolate.

Black Flag or Flit
$1
Insecticide. Gallon can.

SMOKEMASTER SMOKESTANDS

For home or office **$1**

Floor or cocktail models with sparkling chromium type trim. Finished in rich mahogany.

Popular 5c Cigars
25 In box $1
Harvester, Chicago Motor Club, San Felice, R. G. Dun or Tom Moore.

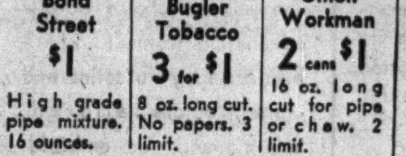

Bond Street $1
High grade pipe mixture. 16 ounces.

Bugler Tobacco 3 for $1
8 oz. long cut. No papers. 3 limit.

Union Workman 2 cans $1
16 oz. long cut for pipe or chew. 2 limit.

Keg, 2 for $1
14 oz. flake cut tobacco. 2 limit.

Middleton Kit $1
Briar pipe and 3 fine blends of tobacco.

FORMER 5c 50-50 CIGARS
50 in Box $1
Mild cigars in popular Bouquet shape.

Sorry, No Phone or Mail Orders (Unless Otherwise Specified) Right Reserved to Limit Quantities

GOLDBLATT'S TEN STORES									
STATE ST. STORE	On Broadway	On Lincoln	On Chicago	On Ashland	On 26th St.	On 91st St.	Chicago and	Hohman Ave.	645-665
State, Jackson, Van Buren	Near Lawrence	Near Belmont	Near Ashland	and 47th St.	and Christiana	and Commercial	Cass Streets Joliet, Ill.	at Sibley Hammond, Ind.	Broadway Gary, Ind.

DOUBLE STAMPS this Monday

DOLLAR DAY

GOLDBLATT BROS. Ten Department Stores

GOLDBLATTS 27th ANNIVERSARY SALE ★ ★ GOLDBLATTS 27th ANNIVERSARY SALE ★

81x99 Inch BED SHEETS

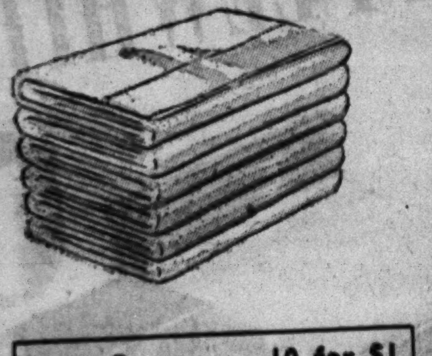

Laundry tested to give 3 years' wear

Buy sheets you KNOW will wear! These have no weighting or filling—are bleached to a lasting whiteness—with ruler straight hems! $1.19 ea. value. **$1**

42x36 or 45x36 Inch Cases......4 for $1
Many qualities to choose from.

Flour Bags......10 for $1
98-lb. size. Bleached—washed, ready for use.

Flannelette....8 Yards $1
27-in. White or colors. Napped. 16-yd. limit.

Sheeting.......4 Yards $1
Dependable—72 or 81-in. Unbleached. Bolts.

Pepperell Sheet Lengths, $1
81x108 inch or 72x108 Pequot. Unbleached. Hem them yourself.

87x108 In. Sheets, 2 for $1
Unbleached, unhemmed! Sturdy. Limit of 6.

Pillow Covers....2 for $1
Bleached muslin—handy zipper opening.

Phone and Mail Orders Filled (Except on Goods Requiring Cutting). Call WABash 9800 (Shopping Service) or Mail Your Order.
White Goods.

PLAID BLANKETS

$1.39 to $1.69 Values Bound with Sateen

Medium and heavy weights, some slightly irregular and 5% wool. 70x80 and 72x84 inch sizes. **$1 Ea.**

Duck Feather Pillows, $1
$1.69 value! 8-oz. ticking cover. 21x27 inch.

Plaid Blankets, 2 for $1
Pepperell. American cotton. 66x76, 70x80 in.

Bedding Dept.

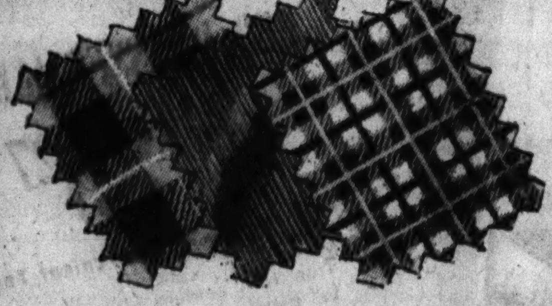

FALL WOOLENS

Dress Crepes and Alpacas!
Wool and Rayon!
Rabbit's Hair and Wool Mixtures!
Wool, Rayon and Cotton!

$1 Yard

We anticipated your Fall needs months ago—this remarkable value is the result. Scores of novelty fabrics—all 54 inches wide. Priced at savings of about 50% for this $1 Day!

FRENCH CREPES IN DARK FALL HUES

Crown tested for washability and wearability! Spaced, floral and paisley prints on dark grounds! 59c quality. **2 Yds. $1**

Spun Rayon Sergette
Serge weave that's smart for early fall wear. All colors. **3 yds. $1**

Rayon Faille Taffeta
Crown tested—in 30 brand new colors. For dresses, other uses. **3 yds. $1**

Yard Goods.

THICK CANNON BATH TOWELS

4 for $1

22x44 inch. Thick, spongy fellows in white contrasted with brilliant colored borders. A choice of colors.

15x30 In. Dish Towels, 20 for $1
What a buy! Part linen towels, white with colored borders. Neatly hemmed and looped!

Huck Face Towels, 10 for $1
A handy hand and face towel of absorbent white huck. Popular 16x32 inch. Neatly hemmed. Mill runs.

White Goods.

You Couldn't Choose a Better Yarn!

LADY MYRA WORSTED

4-ounce skein **2 for $1**

Our own quality brand for your priceless knitted garments—offered at savings for our 27th Anniversary Sale! Full 4-oz. skeins in a veritable rainbow of colors. Ideal for afghans, service sweaters, socks, other garments.

42x36 STAMPED PILLOW CASES

New designs stamped on fine white cotton, choice of patterns. Ideal for gift making. **3 Prs. $1**

Phone and Mail Orders Filled. Call WABash 9800 (Shopping Service) or Mail Your Order
Art Needlework Dept.

HOMESPUN DRAPES

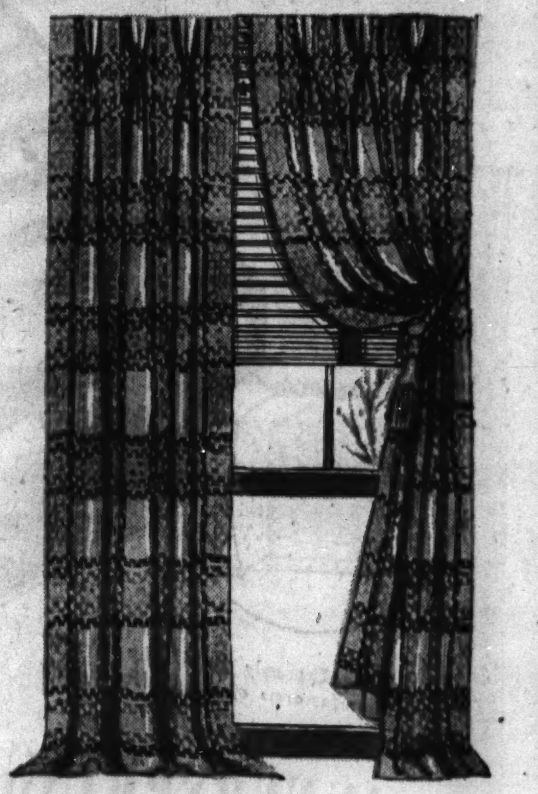

Fall Window Glamour at Worthwhile Savings

$1 Pair

Compare these with others you see at $1.98 and you'll realize why this value is so remarkable! Brightly colored plaid effect design on natural grounds. 22 inches wide, 7 ft. long.

Sorry, No Phone or Mail Orders.

$2.98 PRINTED TEXTURED DRAPES

Distinctive fall floral design. 2½ yards long. 34 in. wide. Pleated tops. Choice of natural and colored grounds. **$2 Pair**

FABRICS FOR NEW FALL CURTAINS AND DRAPERIES

Values from 33c to 39c
- 36-In. Monk's Cloth
- 36-In. Curtain Materials
- 36-In. Wide Colorful Cretonne

4 Yards $1

Values from 25c to 29c
- 36-In. Curtain Materials
- 36-In. Rayon Marquisette
- 48-In. French Marquisette
- Many other fabrics

6 Yards $1

Drapery Dept.

SALE! CURTAINS—PANELS

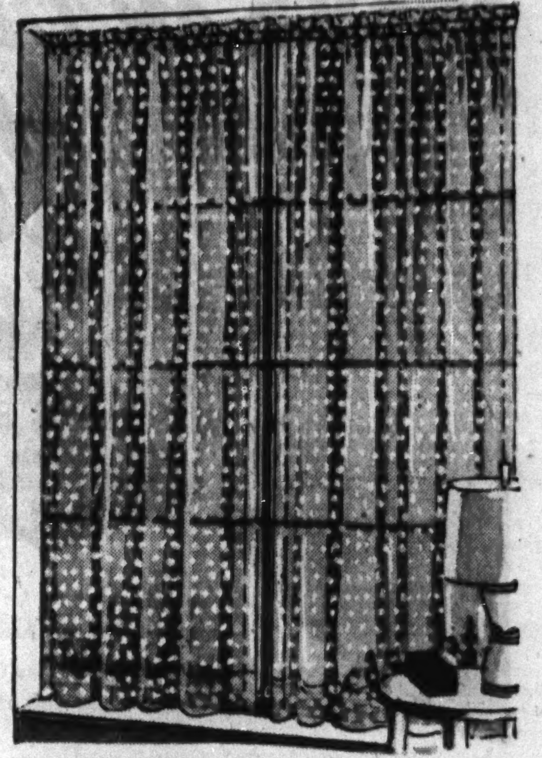

$1.69 Values, Choice **$1**

Pastel Tailored Curtains—Furry cushion dots—peach, blue, green, gold, rose, cream. 36 inches wide, 2 1/6 yards long. $1 pair.

Bathroom Curtains—In pastels to contrast or match your color scheme! Lovely cushion dot patterns. Full size. $1 pair.

6-Pc. Cottage Set—Tailored effect for kitchen loveliness! Red, green or blue percale trims. The set, $1.

Washable Rayon Marquisette—Sheer, lovely, and washable, too! 44-in. wide, 2 yards, 15 in. long! 5-in. bottom hem. Eggshell, ecru. $1 each.

Bordered Lace Panels—Sheer and shadow weaves—so new for Fall. 45 to 50 inches wide. 2¼ yards long. $1 each.

"WHITE" ROTARY DESK SEWING MACHINES

and Bench. Both for

Minimum Down Payment, Convenient Terms **$79.27**

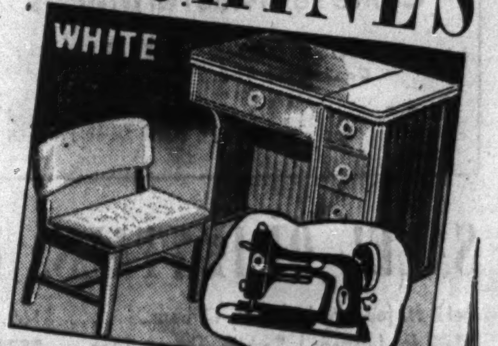

The regular list price of this "White" is $139. You save nearly $60 during our Anniversary Sale. It darns, mends and embroiders. It sews backward or forward. With attachments and sewing lessons. 25-year guarantee.

"SWEEPMASTER" DE LUXE VACUUM CLEANER

and attachments

Minimum Down Payment, $1 Weekly **$39.27**

and old cleaner

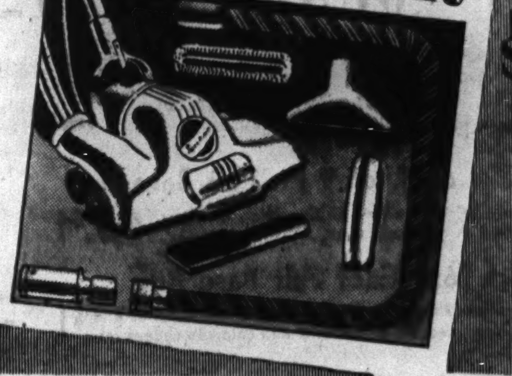

New 1941 model that requires no oiling or greasing. Complete with all attachments for cleaning upholstery, drapes as well as rugs and carpets. Dirt searchlight. Self-cleaning brush. Other features.

QUALITY FOOD VALUES

Lakeside Corn on Cob **13½c**

Fancy Crosly Corn in the No. 2 size can. EACH.. **10½c**

Cucumber Pickles
Bond's Brand. No. 2 Can. Sweet pickles, can, 19c **12½c**

Lakeside Tiny Peas
Fancy sifted. 16-oz. can.............. **12½c**

Vegetole
Armour's shortening for every purpose.. **4 Lb. pail 53c**

Fancy Applesauce
Goldblatt's Bond. No. 2 size can... **3 Cans 29c**

Imported Sardines
Marie Elizabeth. 7-oz. can. In olive oil...... **4 cans $1**

Gold Medal Flour
Kitchen tested....... **24½ Lb. Bag 93c**

Dromedary Dates
Pitted, pasteurized. 14-oz. package............ **23c**

Del Monte Coffee
Vacuum packed to assure freshness. **2 Lb. Can 55c**

Pure Tomato Catsup
Gold Coast. In the 14-oz. large bottle........ **9½c**

Salada Tea
Brown label orange pekoe....... **½ Lb. Pkg. 35c**

Household Soap Flakes
Goldblatt's Bond. Large package.......... **15½c**

Household Cleanser
Goldblatt's Bond. Lemon fragrant... **6 Cans 19c**

Creamy Peanut Butter

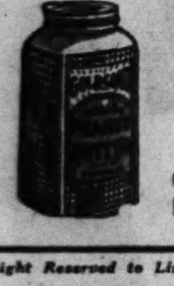

2 Lb. jar 26c
Gold Coast brand. Pure!

SPARE RIBS
From quality porkers. Pound, **11½c**

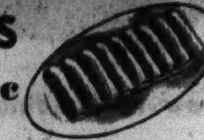

Sirloin Steak............Lb. 21c
Thick and juicy. Cut from young beef.

Sliced Bacon ......Pkg. 10½c
Cellophane wrapped, ½-lb. packages.

SANDWICH COOKIES
Cream filled. Choice of four delicious varieties. Pound **9½c**
Cookie Dept.

Swiss Cheese
Domestic. Rivals the Imported. **27c Lb.**

Sliced Veal Loaves or Sliced Pickle Loaves
- Delicious for either sandwiches or the children's lunch. Pound, **19c**

Delicatessen Dept.

Crisp Butter Crust
ROLLS
Deliciously crunchy and fresh. Doz. **14c**

Popular Liquors at Savings!

Kerrigan's Private Stock Whiskey
Regular $2.19 value. Special at only **$1.69 quart**

Haig and Haig Imported Scotch
Five Star, made and bottled in Scotland. **$2.79 fifth**

Bottled in Bond Kentucky Bourbon
Tom Hall, 5 years old, 100 proof. Special at **$1.95 quart**
3 quarts $5.75

Burnett's White Satin Gin
Buy this larger package and save more! **$1.39 quart**

Liquors Not Sold in Our Indiana Stores.

Right Reserved to Limit Quantities. Goldblatt Bros. Accept U. S. Orange and Blue Surplus Food Stamps.

GOLDBLATT'S TEN STORES	STATE ST. STORE	On Broadway	On Lincoln	On Chicago	On Ashland	On 26th St.	On 91st St.	Chicago and	Hohman Ave.	645-665
	State, Jackson, Van Buren	Near Lawrence	Near Belmont	Near Ashland	and 47th St.	and Christiana	and Commercial	Cass Streets Joliet, Ill.	at Sibley Hammond, Ind.	Broadway Gary, Ind.

GOLDBLATT BROS
Ten Department Stores

DOLLAR DAY

DOUBLE STAMPS this Monday

GOLDBLATTS 27th ANNIVERSARY SALE ★ GOLDBLATTS 27th ANNIVERSARY SALE ★ GOLDBLATTS 27th ANNIVERSARY SALE

Made Expressly for Us by "Serta," Manufacturers of the Perfect Sleeper

500 COIL INNERSPRING MATTRESSES $19.27

$2 Down, $1 Weekly

500 deep, resilient coils thickly upholstered with layers of soft felt and stitched sisal pads. Inner roll edge to prevent sagging. Pre-built border. Handles to turn it easily—often. Screen ventilators. All regular sizes. Box springs to match, $19.27.

390-COIL INNERSPRING MATTRESSES..............$14.27

18TH CENTURY HEPPLEWHITE

BED, DRESSER AND CHEST $89.27

$9 Down, Convenient Terms

True 18th century Hepplewhite, from the full panel, sleigh type bed to the graceful shield shaped mirror. Mahogany veneers and gumwood in a deep wine shade, expertly hand-matched. Large 5-drawer chest-on-chest. Spacious 3-drawer dresser with hanging shield mirror.

3-PIECE MAPLE BEDROOM $69.27

$7 Down, Convenient Terms

Its unusual styling is further enhanced by the mellow maple finish. Massive four-drawer chest. Dresser comes in a big, roomy design. And you can get a Ship's wheel mirror for only $4.95 additional.

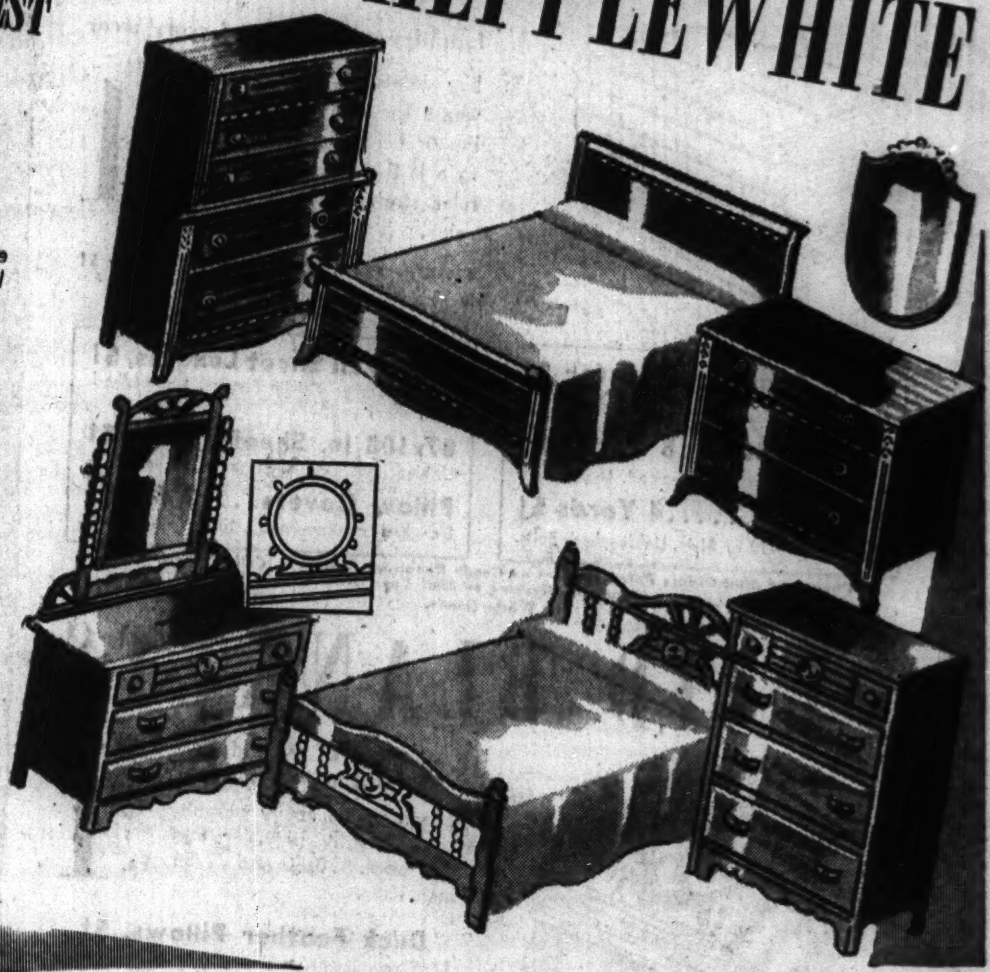

SAVE on Quality Broadloom

JACQUARD WOVEN
Tone-on-Tone Effects

You have your choice of either 9 ft. or 12 ft. widths at this exceptional Anniversary Sale price. The popular tone-on-tone effects in your choice of the season's best colors to blend with any decorative scheme. $3.88 Sq. Yd.

9 or 12 Ft. Figured Axminster
By Bigelow. All wool faced. You're assured this group shows the newest broadloom trends because they're decorator approved colors and designs. $2.88 Sq. Yd.

9 or 12 Ft. Bigelow Twist Wilton
And tone-on-tone Wiltons by the makers of Gulistan are included in this low priced collection. Gorgeous, long wearing twist or tone-on-tone patterns. $4.88 Sq. Yd.

Approx. 9x12 Ft. Handmade Chinese Masterpieces
10% Down, Convenient Terms $219
$319 value. Embossed Chinese beauties . . . and we've included some lovely Persian Sarouks in the group.

***Approx. 14x10 Ft. Oriental Rugs from Persia**
10% Down, Convenient Terms $299
Rare Orientals we should sell for $499. Kermans, Lilihans, Montazas and Ispahans.
*State St. Store Only

SALE! ORIENTALS, DOMESTICS, CARPETING!

9x12 ft. (approx.) Persian Lilihans........$169.00
*2x4 ft. (approx.) Sarouk Throw Rugs....$22.00
*2x4 ft. (approx.) Chinese Throw Rugs.....$17.88
9x12 "Chinese Master" Seamless Axminster..........................$44.00
9x12 Heavy Quality Axminsters..........$28.88
9x12 Worsted Wool Wilton Rugs.......$79.95
9x12 Wilton Oriental Reproductions.....$109.00
27-in. Velvet Bordered Carpet, yard......$1.00
27-in. Figured or Solid Carpet, yard......$1.79
27-in. Wool Wilton Carpeting, yard......$2.19
9x12 ft. Waffle Rug Pad.................$4.44

*Starred Items at State St. Store Only

$3.98 QUALITY 9x12 FELT BASE RUG

Mill seconds and floor samples are in this group. When perfect they sell at $3.98. Also some in 9x10.6 ft. size. Many patterns and colors. $2

6 Ft. or 9 Ft. Felt Base
Your choice of either width. Now, specially marked. A good selection.................. 4 sq. yds. $1

6x9 Foot Felt Base Rug
If perfect they'd be $2.49. They're mill seconds and floor samples. Many patterns and colors to choose from $1

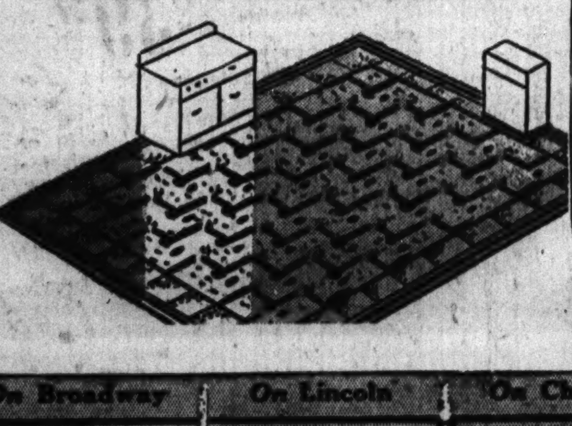

(A) (B) (C)

CRYSTAL POINT MIRRORS

In Four Styles $1

(A) Door mirrors, 14x50, with maple, mahogany, ivory or walnut frames. (B) 24-in. etched circle mirrors. (C) Vanity mirrors and openwork styles priced way below what they should be.

Phone and Mail Orders Filled. Call WABash 9800 (Shopping Service) or Mail Your Order

Now at Goldblatt's—The Biggest Improvement in Radio in a Decade

PHILCO WITH FM

For Standard Short Wave or FM Reception $54.95 Less Liberal Trade-in Allowance

Minimum Down Payment, $1 Weekly

With your handsome new table Philco you get more than 50 new stations that broadcast FM (frequency modulation). You get reproduction so true to life, you'll applaud each radio artist as though he were in the room with you. Greater selectivity. Automatic tone control. Walnut finished cabinet.

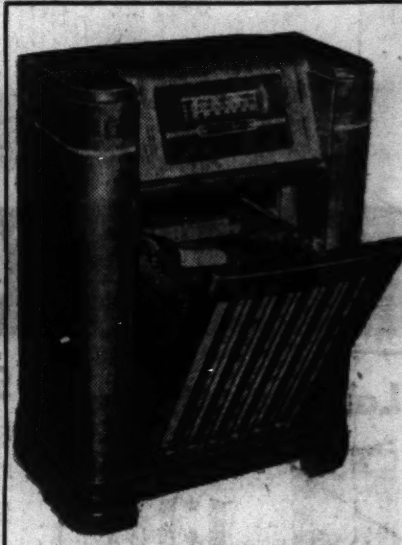

Music on a Beam of Light
TILT-FRONT COMBINATION

1942 PHILCO $144.95

Less Liberal Trade-in Allowance

Minimum Down Payment Convenient Terms

Philco's famous tilt-front radio-phonograph that plays your records on a beam of light. Stroboscope pitch and tempo control. Double I. F. circuit. Built-in aerial. Push button tuning. Automatic volume control.

Gas, Electric Coffee Maker
Heat resistant! Makes 8 cups of delicious coffee. $1
Electrical Dep't

Fully Rodded Stepladder
5-ft. size. Steel spreader and handy pail shelf. $1

10-In. Window Ventilators
Extends from 26 to 31 inches. Double adjustable metal brackets. $1
Housewares Dept.

14-PC. KITCHEN SET

Clear Crystal Glass!

3 Convenient Sizes; All With Covers $1

Sparkling pieces ideal for left-overs . . . any foods! Includes one 8x8, two 4x8 and four 4x4 inch covered dishes.

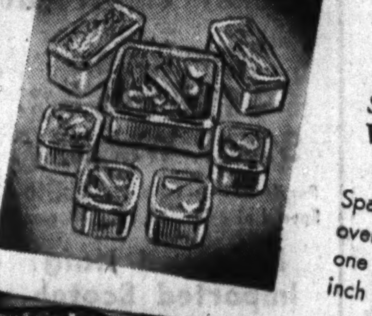

Medicine Cabinet
White enameled, 3 shelf spaces. Clear door mirror. $1
Electrical Dept.

Padded Ironing Board
12x48 padded ironing surface. Rigid and firm standing. $1

9½-In. Cover For Radiator
Extends from 20 to 39. Of heavy steel. Walnut or ivory finish. 2 for $1
Housewares Dept.

Pyralin Top Bath Stool
Sparkling pyralin covered 11x11 in. wood seat. Sturdy, rubber tipped legs. $1

Step-on Pail and Basket
10-qt. waste basket to match. Color choice. $1
Housewares Dept.

$1.49 Value Metal Hamper
23x18x8 in. Removable cover. White, ivory. $1

GOLDBLATT'S TEN STORES	STATE ST. STORE	On Broadway	On Lincoln	On Chicago	On Ashland	On 26th St.	On 91st St.	Chicago and	Hohman Ave.	645-665
	State, Jackson, Van Buren	Near Lawrence	Near Belmont	Near Ashland	and 47th St.	and Christiana	and Commercial	Cass Streets Joliet, Ill.	at Sibley	Broadway

Part 3 Metropolitan Section

Chicago Sunday Tribune
THE WORLD'S GREATEST NEWSPAPER

Neighborhood News
Churches, Clubs, Schools
Radio Programs, News Pictures

W

SEPTEMBER 7, 1941.

GARDENERS TO SHOW PRIZE EXHIBITS

PLAYLOT PRIZE REVEALS FAMILY SAFETY DRAMA

Mother Has Summer Without Accident.

BY MILDRED WILDS.

John Hartwig was hit by a truck last year. Some one came running to tell Mrs. Adelaide Hartwig, 1616 South Washtenaw avenue, that her son was lying on the street and they rushed him to the hospital. Three years before John had been hit by another truck when he fell off the curb. He lay in the hospital for many months and has deep scars on his shoulder.

Raymond Paprock was hit by a truck. He lives in the apartment above the Hartwigs. Little Bobby Eagan, the boy next door, was laid up for a year with a broken leg and arm. He was hit with a truck.

Mrs. Hartwig counted the trucks that pass the intersection at 16th street and Washtenaw avenue. There was an average of 60 every five minutes. The home is on the edg of an industrial area.

A Summer Without Accidents.

In June Mrs. Hartwig decided she would turn her back yard into a playlot. She said she would keep her children and all the children in her block so busy and she would teach them safety regulations so well that there would be an end to accidents.

The result was a summer minus wounds and broken limbs and a prize of $125 awarded to Mrs. Hartwig by the Chicago Motor club. She won both the grand prize for having the most useful playlot and she won the $25 west division prize for the best lot in the contest in her locality.

Mrs. Hartwig's two sons, James and John, and her daughter, Patricia Ann, sat down one day to outline a summer of fun in the back yard. James and John have a paper route and they pledged their allowance and their earnings for the project. The entire cost of the summer of play and the yard equipment was $6.90.

Children Clear Yard.

The yard is about 30 feet by 20 and was just brush and sick trees when Mrs. Hartwig started to renovate the outside of her rented apartment. The children cleared off the weeds and planted a border of garden around the plot. The remainder of the plot they covered with white gravel and they hung up gay pennants on ropes strung from the back porch to the garage. An old awning covers the homemade sand box.

The children brought their paints and brushes, old boxes and toy saws. They made cutout police holding up safety signs. They put up a colored stop, look and listen sign at the entrance to the alley. They organized a bazooka band and made some ukuleles out of cigar boxes. On Friday they will present a play written by 13 year old Charlene Eagan. Some Friday after school they plan a blueberry eating contest.

Make Tent of Old Draperies.

Because the parents in the block were sure the little boys would cut their fingers on the saws, Mrs. Hartwig bought a first aid kit. They didn't have to use it once all summer.

They made a tent out of a pair of old draperies contributed by Mrs. Hartwig. The tent plus young imagination served for anything from a fairy castle to a cowboy ranch.

There is a homemade teeter totter, a swing, a miniature grocery store, a target game, a wooden airplane, that doesn't leave the ground and which was fashioned from an orange crate by small Bobby Eagan and Raymond Paprock.

They had a watermelon eating race and the fellow who won did it under handicap. He had no front teeth. The children all brought story books and Mrs. Hartwig set up a free lending library. There were 50 books on the shelf and each volume could be kept by a borrower for four days.

Build Pool in Center.

They use two old tires as goals in a bean bag throwing game. Rubber horseshoes were adopted instead of iron in defense of arms and heads. Mrs. J. G. Lynch, the Hartwig children's grandmother, and Mr. Hartwig, a steel worker, helped make a dollhouse and a rock garden. The pool in the center of the rock garden is the happy home of four beloved goldfish.

There are now 35 neighborhood children who use the small yard. The wagon filled with checker games, card games, pingpong equipment and materials for art work is a popular first stop when the children come in. There is so much for them to do that Mrs. Hartwig finds they are very quiet all day long.

The nearest playground is only four blocks away but there are three boulevards for the children to cross to get there. Besides the morning, afternoon, and evening play program that Mrs. Hartwig charted for the children, she took care of all her own housework and worked in a department store several nights each week.

Former Kindergarten Teacher.

She is a graduate of Pestalozzi-Frobel Teachers college and for a number of years taught kindergarten. She is recreation chairman of the West Side Council PTA, homemaking chairman of the Harrison High PTA,

[Continued on page two.]

Legion Carnivals Help Americans Say Good-by to Summer's Outdoor Fun

Providing a final fling at outdoor amusement before summer has departed, the fall festival of La Grange post of the American Legion attracts thousands of visitors. The Legion carnival with its gay booths and milling crowds is one of the aftermaths of the World war. The post held its first festival 21 years ago.

The novelty of fluffy candy has appeal for Zoe Lantz, left, and Joan Pfaender. Watching the candy being made is quite as fascinating as partaking of its sugary content.

It's amazing the amount of food and drink that is consumed at an outdoor festival. Hundreds of pounds of hamburgers are prepared at the refreshment booth and their odor is a tantalizer for the hungry.

A feature at this year's festival in La Grange was Dr. Jekyll. The goat has had a busy time this summer traveling from the home of one past commander of the post to another. At last he has found friends in Shirley Cooper, Marian Lustfeldt, and Virginia Baker, admirers, left to right.

"The prize you ring is the prize you get!" Looks easy. Legionnaire Emery Ore at extreme right is in charge of this concession. Mrs. Ore keeps track of the rings. Thru the years the Legion post has acquired its own carnival equipment aside from the tents.

[TRIBUNE Photos by Julius Gantter.]

Legion Mixes Carnival Fun and Business

BY ONEY FRED SWEET.

From his post at the supply tent, Harry Howland gazed out over the festival grounds where visitors by the thousands moved in and out among the booths. There was the mingled sound of phonograph music, the blat of a squawker, and a barker's announcement that balls to be thrown at the dictators were only three for a nickel. The sun had gone down, leaving a pink glow to the clouds in the west, and festooned electric lights were beginning to twinkle close to the carnival. High above the outdoor scene there were stars and a September moon.

With its all week run this year the annual fall festival staged under the auspices of La Grange post of the American Legion had come of age.

On a July fourth back in 1921 a La Grange day homecoming celebration was held at the high school grounds under arrangements of the Civic club. The Legion post was young then and without funds. It grasped at a chance to take over the soft drink and red hot stand concession. Harry Howland was appointed general chairman. He began by buying several cases of pop on credit. The post cleared $300.

Cables to Catering.

It was Mr. Howland's first experience in catering to gastronomic urges at a public gathering. His work is that of manager of the American Chain and Cable company. He began studying the way of professionals who handled amusement parks, bazars, and other outdoor summertime attractions.

The first year of starting a festival of its own the post met with initial discouragements. For a week before opening date it rained. Mr. Howland gave his own check for the equipment of a carnival that was closing in Berwyn. With the aid of some of the post members and Ed Galvin, who furnished a hayrack, the paraphernalia was transported to Spring avenue and Burlington street in La Grange. When the week was over the post had netted $4,500 to be used for community welfare.

Since then Mr. Howland has held the job of general chairman of the annual festival which three years ago moved to the open prairie east of La Grange park. The village has cooperated by mowing the weeds from

[Continued on page two.]

NEW WOMEN VOTERS STATE PRESIDENT TO SPEAK IN LA GRANGE

Mrs. Irwin Wilson, president of the La Grange League of Women Voters, has arranged for Mrs. Florence Fifer Bohrer, new state president of the league, to speak Sept. 22 at the Green Shutters tea room. Mrs. Bohrer will speak of the league program in relation to the democratic needs of modern industry and the political philosophy underlying them.

Mrs. Irwin Wilson.

Officers who will assist Mrs. Wilson during the fall and winter are Mrs. J. W. Holloway, first vice president; Mrs. F. D. Golden, second vice president; Mrs. Alfred Marchev, third vice president; Mrs. Perry Hartronft, secretary; Mrs. J. J. Tully, treasurer,

OAK PARK YMCA WORKER TO TAKE POST WITH USO

Allan F. Beyers, associate boys' secretary of the Oak Park YMCA for the last seven years, has resigned to become United States organization secretary at the new recreation center being built by the government in Rantoul, Ill., to serve the soldiers from Chanute field.

Beyers will work with Floyd Francisco, former physical director of the Oak Park Y, who resigned last September to join the army and navy department of the YMCA as director at Chanute field.

When Beyers first came to Oak Park there were no community clubs for boys. The committee which he headed considered plans in this new field and the movement grew until 14 clubs are now operating in the Oak Park area.

Representative O'Neill Will Address America First

State Representative Lottie Holman O'Neill [R., 41st], will speak at a meeting of the Glen Ellyn chapter of the America First committee at 8:15 o'clock tomorrow evening in Acacia hall, 413 Main street, Glen Ellyn.

HISTORY GROUP PLANS REUNION OF OLD SETTLERS

Lawn-Crawford Society to Meet Tuesday.

Plans for the annual get-together of the Lawndale-Crawford Historical association will be discussed at a meeting of officers and board of directors Tuesday evening in the Toman branch library, 27th street and Crawford avenue, the headquarters for the society. Miss Marie Stampen is secretary-historian.

Officers are Larned E. Meacham, president; Mrs. Mary N. Broadway, vice president, and Miss Stampen. Members of the board of directors are Peter Ritzma, principal of Farragut High school, Mrs. Helena Hamel, Mrs. Nellie A. Hempenius, and Mrs. Lulu H. Suddard. The annual get-together of the old settlers of Lawndale-Crawford, scheduled for Sept. 25, commemorates the day when Peter Crawford bought his farm in what was to be known as Lawndale-Crawford and became its first resident in 1848.

Show Early Pictures.

Each September there is an exhibit of pictures and other mementos of the early community. Miss Stampen has been collecting and preparing items loaned for the 1941 show. One item which will be on view is a watercolor painting by an unknown artist of the old George Smith home on 18th street and Central Park avenue. A cow, supposedly belonging to Dorr Ames, is in the foreground of the picture.

"In 1871 when the Smiths first moved into Lawndale-Crawford," says Miss Stampen, "the community consisted of only nine buildings, including barns."

Peter Crawford came to Chicago in 1844 and in that year he purchased a tract of land composed of 160 acres in Cicero township at $15 an acre. The land was bounded by Crawford, Kostner, 22d and 26th streets. He lived on the farm until his death in 1876 at the age of 82 years.

Helped Reclaim Land.

He was active in the old town of Cicero and was one of its organizers in 1857. He served as commissioner of highways for several terms and had a large part in the program that ditched the swampy prairie to make it habitable. Many of the present crowded traffic lanes were laid out as primitive roads under his management.

Mexicans to Celebrate Independence

It will be Mexican fiesta time Saturday and next Sunday in the Ashland auditorium as thousands of Chicago Mexicans celebrate the 131st anniversary of the revolt led by Miguel Hidalgo which resulted in Mexican independence from the Spanish rule. Wearing Mexican costumes are, left to right, Amparo Torres, Trizie Manriquez, Lupe de Leon, and Virginia Marquez. In the foreground are Margaret Marquez and Jovita Pinon. (Story on page 2.) [Valerio Photo.]

OUR TOWN

Paragraphs About Some Folks You Know.

MISS L. ELEANOR BRADLEY of Oak Park returned home recently from a seven weeks' visit in Honolulu. While there she participated in a preliminary bathing beauty contest and was selected for the finals. Because she plans to enter Northwestern university's school of speech, where she has won a scholarship, Miss Bradley could not stay in Honolulu long enough for the final beauty contest, and sailed for home Aug. 22.

Miss L. Eleanor Bradley.

S. L. Smith, executive secretary of the Chicago Electro-Platers institute, recently was made secretary of the Greater Maywood association. Mr. Smith will divide his time between the two positions. His office with GMA will be at 411 Madison street, Maywood.

"I'VE dealt with 10,000 boys and none of them was bad. They were just misdirected." This is the way Policeman Frank Krejci, 4038 West 18th street, sums up his 21 years in the crime prevention division of the Juvenile court. He retired Sept. 1.

Krejci and his wife, Lillian, will spend the winter in Orlando, Fla., and will spend next summer in Mundelein, Ill. He is retiring because of his health.

Before his assignment to the Juvenile court, Policeman Krejci received an award for helping to solve a murder. When queried about the honor he said he couldn't recall which murder.

MARTIN RYSTROM, treasurer of the Glen Ellyn Lions club, has donated to the organization what President T. B. Prescott calls "an automatic streamlined crescendo alarm clock." A soft chime gradually becomes louder until there is a resounding bong. The chime will be used to announce the end of meetings.

Mrs. James M. Glynn and daughter, Miss Madeleine Glynn, of the Guyon hotel, 4000 Washington boulevard, recently returned from a visit in Venezuela and Colombia, South America. They traveled between Andean towns by air.

JOHN N. CLEWIS, 20 years old, 1333 West Jackson boulevard, is home on a leave of absence after being appointed sergeant pilot in the royal air force in Ottawa, Ont. Clewis will leave this week for England, where he will be assigned to the fighter division. Formerly a second lieutenant in the Illinois National Guard, 33d division, Clewis is a graduate of Crane Technical High school. He has been a member of the Royal Canadian air force since March 17.

The first fall meeting of Jane A. Delano American Legion post will be held tomorrow night at the Nurses club, 8 South Michigan avenue. Newly installed officers are Miss Elizabeth Hickey, commander; Miss Charlotte Ashton, senior vice commander; Mrs. Blanche Willard, junior vice commander; Miss Gudrun Myrseth, adjutant; Mrs. Florence Kelly, finance officer; Mrs. Ruby Egan, sergeant at arms; Miss Jesse Bailey, historian, and Miss Martha Rohrbeck, chaplain.

5 SHOWS WILL TAKE SPOTLIGHT IN WEST SECTOR

Flowers, Vegetables Go on Display.

With the first touch of autumn in the air, garden clubs of the west side and west suburbs this week are giving neighbors an opportunity to view what their neighbors have accomplished in the growing of flowers and vegetables during the summer months. Among groups holding shows are the Hawthorne Garden club, garden clubs of Riverside, the Central States Dahlia society, the Men's Garden club of Villa Park and the Glen Ellyn Garden club.

Garden terraces, fireplace settings, picnic tables and all the beauties of the floral kingdom on parade in Glen Ellyn will be viewed by the public Thursday at the annual flower show and garden tour sponsored by the Glen Ellyn Garden club. Mrs. George M. Kendall is chairman of the Glen Ellyn Flower Show executive committee, which has arranged not only an exhibit in the recreation house in Lake Ellyn park, but has provided tours to Glen Ellyn's private homes and gardens.

Proceeds for Civic Work.

Proceeds will be used toward the village horticulture projects undertaken by the club's civic committee, of which Mrs. J. D. Hyde is chairman. The projects include the Ada Harmon wild flower preserve, a part of which can be viewed from Crescent boulevard, the parkway along Pennsylvania avenue, and the parkways of the two railway stations in the village.

There will be a junior exhibit of nature scrap books, dish gardens, story book gardens, terrariums, decorative flower arrangements, table arrangements, bird houses and nature posters.

Mrs. Edward J. Burns is in charge of the recreation house show, where there will be a seasonal background prepared for flower arrangements, displays and specimen blooms. There will be a diorama, reproducing the cartoon "Injun Summer," by John McCutcheon of THE CHICAGO TRIBUNE. The diorama was produced by Mrs. D. B. Ruwh and her son, Richard, a free lance wood sculptor.

Will Visit Homes.

The garden tour includes studies of terraces and fireplaces at the homes of George E. Phelps, Mrs. Stanley Y. Starrett, Edward J. Pittinger, H. O. Harriman, L. Dow Nichol Jr., George G. Nelson and E. J. Weinke. Special flower arrangements will be shown at the O. A. Ohmann residence and the George E. Phelps home. There will be sea shell exhibits at the Harrison C. Stearn residence and junior exhibits at the S. T. Jacobs residence. Tea will be served at both the Paul Mehl home and the Clayton C. Myers home.

Members of the general executive committee, in addition to Mrs. Kendall, are Mrs. Paul V. Congdon, Mrs. Harvey Duvall, Mrs. J. C. Kreamer, Mrs. Frederick F. Vallette, Mrs. John R. Christopher and Mrs. Harrison C. Stearn.

Ticket committee members are Mrs. Maxfield Bear, chirman, assisted by Mrs. R. D. Robertson, Mrs. C. C. Cook, Mrs. Arthur Jacobs, Mrs. John R. Christopher and Mrs. R. C. O'Hair. Others are schedule committee, Mrs. J. R. Buell, Mrs. Manly C. Wareham, Mrs. Elmer Olander and Mrs. Fred J. Mabrey; staging committee, Mrs. Edward J. Burns, Mrs. Elmar Foster, Mrs. Charles Boardman, Mrs. Ward R. Schafer and Mrs. L. A. Robey.

Others on Committees.

Tour committee—Mrs. Frederick F. Vallette and Mrs. W. G. Kaiser; committee for registration of exhibits, Mrs. J. C. Kreamer, Mrs. R. G. Zari, Mrs. William White, and Mrs. W. Lee Fergus.

Tea committee—Mrs. C. E. Curtis, Mrs. Paul Mehl, Mrs. Clayton Myers and Mrs. Harry E. Scheberle.

Refreshment committee—Mrs. L. B. Rothrock, chairman; Mrs. L. Robert MacGonagle, Mrs. Clarence Yackley, Mrs. Harry E. Field and Mrs. Arthur Hullcranz.

Junior exhibit—Mrs. F. C. Fredericksen, Mrs. John C. Garrett, Mrs. H. S. Karch, Mrs. Mable Hale and Mrs. Lyman Lowden.

Poster committee—Mrs. Stanley Y. Starrett, Mrs. L. E. Purcell and Mrs. J. R. Christopher.

Publicity—Mrs. D. B. Rush and Mrs. R. C. O'Hair.

VILLA PARK SHOW

Instead of giving ribbons to the winners, the Men's Garden club of Villa Park will award certificates showing total winnings of each entrant in its fifth annual flower show being held today and tomorrow in the Ardmore school gymnasium, Villa Park.

These certificates, printed on diploma parchment, are suitable for framing. In addition to the certificates, there will be numerous awards for plant material, including dahlia roots, rose bushes and peony roots. There will be merchandise certificates and gladiolus bulbs for sweepstake winners in various classes. The club's own medal will be awarded to the sweepstake winner in asters.

The Men's Garden club of Villa Park, with an active membership of 187 men gardeners, is the only gar-

[Continued on page three.]

PLAYLOT PRIZE REVEALS FAMILY SAFETY DRAMA

Mother Achieves Summer Without Accident.

[Continued from first page.]

and program chairman of the Plamondon PTA.

When a representative of the Chicago Motor club announced to Mrs. Hartwig that she was grand prize winner of the Chicago Playlot contest, she declared herself an evening's holiday. She also announced, "I want all the children who played here to share in the prize someway. Now we can have a special treat."

OTHER WEST WINNERS

Other west side winners of $25 sectional prizes were Joseph J. Dohes, 6621 Pershing road, Berwyn, for the best home constructed yard, and Robert Noyes, 329 Wisconsin avenue, Oak Park, for the most novel play yard.

West side winners of $10 honorable mention prizes were Mrs. A. F. Vlach, 17 North Eighth avenue, Maywood; Robert Ross, 1939 South Christiana avenue, and Mrs. Daniel Hagemeyer, 836 North Parkside avenue.

The contest was arranged to interest parents in the possibilities of converting yards into play lots to keep children from playing in the streets.

A Novel Play Yard.

Wiggly park at the Noyes home in Oak Park was found by the judges to be the most novel play yard in the area. Wiggly is Robert Noyes' nickname. Some 25 boys and girls came to the yard to utilize a wide variety of equipment. To guide many of them from an apartment house across the alley, Robert's father erected a safety sign as a warning to motorists. The play yard is surrounded by a fence, trees, and flowers.

Equipment at the Dobes play yard, including a home built swimming pool, is painted in orange with silver trimmings. There is a huge weather vane in the form of an airplane on a pole 14 feet high. Also, there is a miniature farmhouse and barn.

Yard for 10 Grandchildren.

The Vlach play yard entertains 10 grandchildren and 1 great-grandchild along with other children from the neighborhood. Along with the play apparatus there are several cats and a flock of chickens.

In the shadow of the elevated, William and Robert Ross play with half a dozen other boys in a house the boys erected out of lumber, linoleum, and tar. Horseshoe pitching is one of the popular games.

The Hagemeyer play yard consists of a tent furnished with table and chairs, a double swing, a basketball outfit, a sand box, a slide, and a doll house. The yard is used during the winter as well as the summer months.

Contest judges were Cloyd McGuire, Wilmette chief of police; Gail Strader, chairman of the south area council of the Chicago Motor club; Fred Steers of the Ridge Civic council; Vincent Rozycki of the Northwest Civic association, and Erwin Thoendel of the Forest Park Chamber of Commerce.

Series of Sermons.

A series of sermons on the theme, "Forward With Christ," will be presented beginning today by the Rev. Alvin A. Snesrud at the Moreland Lutheran church, Lotus avenue and Huron street.

TRAINING CAMP NEWS

Studying at the school of aviation medicine at Randolph field, Tex., is Private Gerald J. Covelli, 157th service unit, Baer field, Fort Wayne, Ind. When he has completed the course he will become a flight surgeon's assistant and will return to Baer field. He is the son of Mr. and Mrs. Joseph Covelli, 958 North Hamlin avenue.

New conscripts who arrived recently at Fort Eustis, Va., are Wayne Teeter, Oak Park; Robert Wagner, Naperville; Victor Bocek, 1659 West Hastings avenue; Pat Howlett, 3110 West Polk street; Joseph Bieniek, 2524 South St. Louis avenue; Jack Berz, 4222 West Congress street; Thomas Chiampas, 5051 West Monroe street; Martin Lavin, 3840 West Fillmore street; Ben Kaminsky, 4444 Grenshaw street; John Speyer Jr., 215 North Kilbourn avenue; John Voss, 1814 West 13th street; and Henry Van Der Kamp, 1744 West 14th place. The boys will be trained for service with the coast artillery.

The signal corps at Fort Monmouth, N. J., has the addition of several west side conscripts. They are William Murphy, Downers Grove; Edmund Glowen, Oak Park; Norman Peel, 2101 West Warren boulevard; Joseph Brady, 3250 South Hamilton avenue; Felix Mortello, 824 Garibaldi place; Daniel Brown, 1947 Monroe street; and Edward Weiss, 3851 Arthington place.

Four west side boys are now with the engineer corps at the replacement training center at Fort Leonard Wood, Mo. They are Leonard Black, 2508 South Ridgeway avenue; Nino Del Greco, 221 South Western avenue; Ben Rubikauskas, Melrose Park; and John Sczepanik.

C. KAMPP & SON
Funeral Home
318-320 N. CENTRAL AVE
AUSTIN
Tel. AUSTIN 0017 EUCLID 7487

Small Play Yard Keeps 35 Children Busy

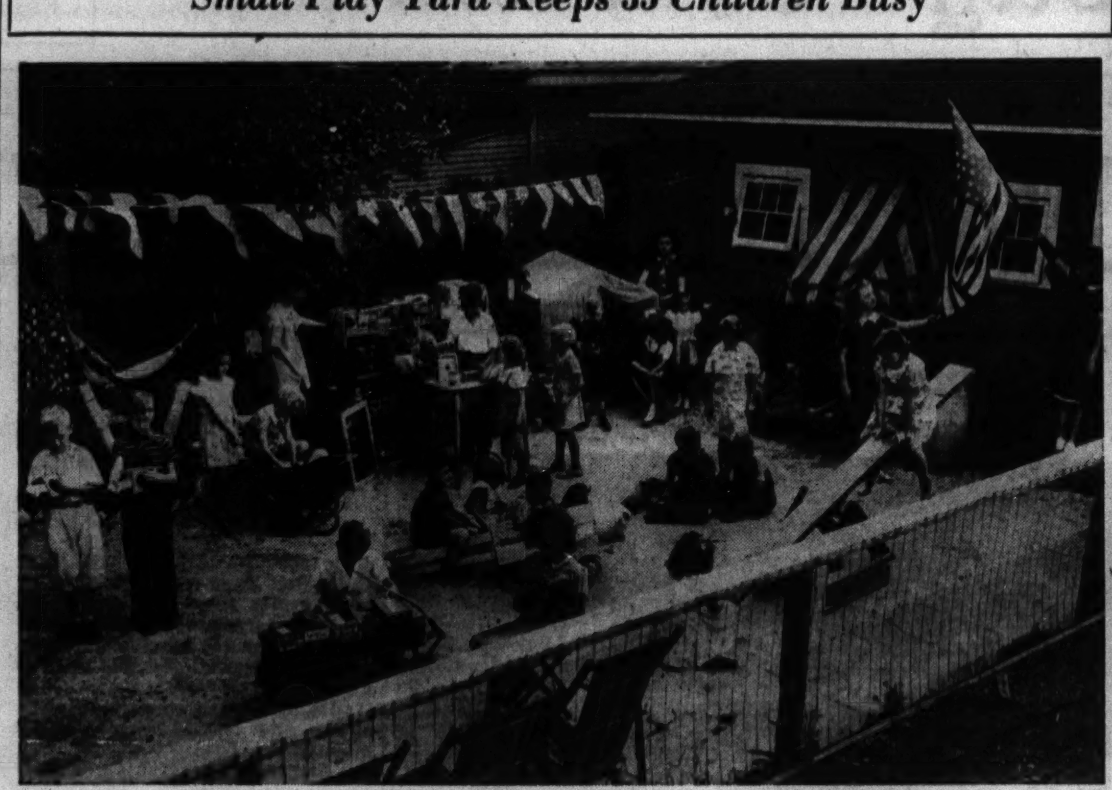

Thirty-five children in the vicinity of 16th street and Washtenaw avenue have played all summer long in Mrs. Adelaide Hartwig's back yard at 1616 South Washtenaw avenue. The tent in the far corner served as a fairyland palace and as a cowboy's ranch home. Crowded in a plot 30 feet by 20 feet is every type of game and contest a young mind can contrive and work for dozens of busy hands. The playlot was proclaimed most useful in the county by the Chicago Motor club at the end of the play yard contest.

LEGION MIXES CARNIVAL FUN WITH BUSINESS

Obtains Charity Funds in Painless Way.

[Continued from first page.]

the tract and piping in a water supply. The post rents its tents but owns all the other equipment.

Where Friends Meet.

Of the 500 members of the post some 150 are active in conducting the festival. Some 75 wives and sweethearts assist. Overheard at the festival was a woman's remark, "Coming down here, I can run across about everybody I know."

Almost every Legion post in the west suburban area holds a carnival during the summer. Some of them set up the tents on the paved streets. La Grange post prefers a pasture location and sticks to the week of Labor day as the best date.

Two concessions not Legion owned are the popcorn wagon and the cotton candy stand. The popcorn wagon is the property of a friend of the post, and there is a peculiar art in making cotton candy.

As general chairman, Mr. Howland has a long list of business and professional men who coöperate in handling the crowds that number as high as 10,000 a night. John D. Wilson, Ken Jensen, and George Miller are vice chairmen of his committee.

Sponsor Sunday Club.

Other committee chairmen this year included W. S. Fuller, permits; B. C. Peterson, awards; G. F. Hime, concessions; F. D. Cossitt, grounds procurement; R. P. Hall, finance; George H. Berry, publicity; E. F. Hedin, auditing; George L. Mason, honorary chairman, and Harry A. Oakes, police; and Frank Anderson, grounds.

A community service activity of the post is the Sunday Evening club under the management of Marshall Mathews, and one of the booths on the grounds promotes the sale of tickets for the forthcoming series of programs bringing an unusual array of talent to the suburb.

As with all outdoor events, weather has been an important factor in the fate of the annual festival. Two of the 21 years are recalled as having been absolutely clear all thru festival week. There have been weeks with four nights of rain when visitors were obliged to wade about in mud ankle deep.

New features this year have been the silk stocking booth and the presence of Dr. Jekyll, a goat that in recent weeks has been shunted about from one past commander of the post to another.

When the festival lights are on and the weather is fair and the throngs are milling about in a fête night mood, problems connected with planning the festival are apt to be overlooked. Some 30 committee meetings that began three months ago led up to opening day. Also, considerable coaching is required in turning post members into carnival men for a week.

Two Tons of Ham.

Statistics also indicate that the La Grange Legion festival which last night wound up its 21st year of activity calls for ability in buying. Figures are not yet in but if they correspond with those of a year ago, worthwhile community projects will profit from the disposal of $22,000 worth of merchandise, including 4,200 pounds of candy, two tons of hams, and $1,400 worth of cigarets. As for hamburgers — 800 pounds of them were fried on the ground in one night.

Play at Small Cost

With ingenuity and $6.90, Mrs. Adelaide Hartwig, 1616 South Washtenaw avenue, kept 35 children off the streets this summer in an all day program of play and games. Mrs. Hartwig is a former kindergarten teacher.

13 SCHOLARSHIPS AWARDED BY N. U. TO WEST SIDERS

Thirteen west side students were among the 104 who received scholarships for the school term 1941-'42 at Northwestern university. Awards were made for outstanding scholastic records in competition with thousands of applicants.

The winners are Marvin Fox, 5570 West Adams street; Albert Dvorak, 2833 West 21st street; John Glickman, 5413 Quincy street; Henry Puharich, 3254 West 23d street, and Bernard Rosenthal, 3424 Jackson boulevard, school of liberal arts.

Others are Sidney Ross, 3422 Douglas boulevard; Robert Jones, 1717 North Mayfield avenue, and Eli Samet, 1234 South Keeler avenue, school of commerce; Elaine Edythe DeYoung, 229 North Waller avenue; Shirley Ebner, 2531 South Lawndale, school of speech. Scholarships in the technological institute went to A. A. Smith, 3605 West LeMoyne street, and L. J. O'Brien, 667 North Austin boulevard. A recipient of a freshman award is George Felt, 5726 West Erie street.

CITY'S MEXICANS WILL RECALL DAY OF INDEPENDENCE

(Picture on page 1.)

The dream of a Mexican priest that all men should have human rights and privileges will bring some 6,000 Chicago Mexicans together Saturday and next Sunday evening in tribute to the one they call the George Washington of Mexico, Father Miguel Hidalgo y Costilla.

The two day independence celebration to be held in the Ashland auditorium, Van Buren street and Ashland avenue, is sponsored by the Mexican Patriotic committee.

A drama depicting the fateful night of Sept. 15, 1810, when Hidalgo and 100 of his parishioners planned to seize the Dolores prison will be presented on Sunday evening. It was this historic event which started the revolt against the 300 years of Spanish rule.

Costumes worn by the singers and dancers will be loaned by La Casa Rocha, 1548 Roosevelt road, the mother of 12 children. Eight of Mrs. Rocha's children are professional singers and dancers. She started her study of costuming when she lived in Guadalajara, Mexico, more than a quarter century ago.

Alexander Valdevia is president of the Mexican Patriotic committee.

Be Healthy Be Attractive
Good health and an excellent figure add greatly to your enjoyment of life.
SWIMMING
Beginning Advanced Diving and Life Saving
GYMNASTICS
Keep Fit Weight Normalizing
DANCING
The Modern Dance Social Dancing
SPORTS
Tennis, Golf, Badminton, Volleyball, Table Tennis, Riding, Sports Hour, Fencing (Loop only)
CLASSES START SEPT. 15-22
Write or Call for Booklet TW
Loop 59 E. Monroe
South Side 1230 E. 63rd
West Side 101 S. Ashland
No. Side 1001 N. Dearborn
YWCA

PLAY MODERN PIANO
Make your own arrangements of rich, full chords and modern rhythms, using the original instruction method of Jesse Cowan-Norm Sherr, radio pianists heard on many N.B.C. and C.B.S. Programs. Phone HARrison 0306, visit the studio, or write for interesting, illustrated booklet.
JESSE COWAN
NORM SHERR
64 E. JACKSON HAR. 0306

ATTENTION!
SPORTSMEN! FISHERMEN!
The Famous
Leinenkugel
CHIPPEWA PRIDE BEER
Now Available in Chicago
Made with famous Chippewa Spring Water from Big Eddy Springs at Chippewa Falls, Wis. Serve it for true hospitality.
CASE OF 24 12 Oz. Bottles
$2.40 plus dep.
PHONE CANAL 1860
CHIPPEWA
Spring Water Co. of Chicago

HAGGARD
FUNERAL SERVICE
ASSURES you understanding and sympathetic assistance in your hour of bereavement. The sum you can afford, whether large or small, commands our courteous, efficient, and personalized attention to the most minute detail. Our many years of experience . . modern equipment . . and beautifully appointed chapels are at your disposal.
SINCE 1892
CHICAGO
214-216 S. WESTERN AVE. • MONroe 1376
OAK PARK
124-126 MADISON ST. • Euclid 7826—AUStin 1422

A SUPER SPECIAL
Every Week
Each week, in this paper, we will feature the "Bargain of the Week"—something extra special selected from our regular stock just for you—a big bargain dividend—timely, useful, money-saving. It will be a BARGAIN—priced below our already low catalog prices—one you won't want to miss—a bargain that will save you plenty. Watch for it—each week—and get the outstanding "Bargain of the Week" at your nearest Chicago Mail Order Co.'s Catalog Order Store.

This Week's
"Bargain of the Week"
The Season's Most Talked About Coat
A $12.98 Value, Regularly sold in our catalog for $9.79
This week only—Reduced to $7.45 Sizes 12 to 22
CAMEL-TAN
ALL-WOOL FLEECE COAT
35% Re-used Wool
Camel-tan, easy fitting, and soft as a lamb! That's the secret of its huge popularity, its immense flattery. There's 1942 news in its deep, square armholes, news in the three-piece belt. The front sashes can unbutton, leaving a belt in the back only. You'll like the expensive looking wide seams, the wide lapels that button, the stride free pleat in back. It's a warm, snug, smart coat with quality all the way through and rich, two season lining.
Fashion Leadership
In selecting fashions from a CMO store, you enjoy unquestioned style leadership. We've made our reputation in fashion and are maintaining a standard of style and tailoring excellence that brings you the ultimate in beautiful things to wear.
Prompt delivery
Place your order at your nearest order store, or phone and have it delivered to your home C. O. D. by speedy truck service for a small additional fee.
Phone orders accepted.
WATCH for the opening of our 2 great new Chicagoland stores in ROSELAND and WHEATON.

Famed all over the country for its amazing low prices on all types of quality merchandise, C. M. O.'s Catalog Order Stores now bring Chicago shoppers a great new way to buy—a grand new way to save. For 52 years we've been steadily growing on the basis of delivering unquestioned quality, unparalleled fashion leadership at matchless economy. NOW, with prices rising, our low catalog prices and dependable quality guarantee bring you a double-barreled chance to save when you need it most! Put Chicago Mail Order Catalog Stores on your shopping list right now! It means money in your pocket!
Use Your
CREDIT

Budget plans can be arranged simply and easily to buy all the things you need for home and family. Clothing, shoes, furnishings — everything. Let us tell you how it works.

BUY WITH CONFIDENCE
GUARANTEE
Five million families trust CMO's 52 year guarantee of satisfaction. You *must* be satisfied—you *must* save money. We guarantee our merchandise to be the best quality obtainable anywhere at our price. Your money back if you're not satisfied.

CHICAGO MAIL ORDER Co. CATALOG ORDER STORES
If You Live in BERWYN
Cicero, Lyons, Stickney, Oak Park, Forest View, Riverside
shop at 6343 CERMAK RD. Berwyn
or PHONE BERWYN 6610 toll free
If You Live in CHICAGO
shop at
511 S. Paulina St.
4067 Milwaukee Ave.
or phone
MONroe 7600
If You Live in MAYWOOD
Bellwood, River Forest, Broadview, Melrose Park, Forest Park, Hillside, Berkeley, Westchester
Shop at 6343 CERMAK RD. Berwyn
or PHONE MAYWOOD 8780 toll free
If You Live in CHICAGO HEIGHTS
shop at
42 ILLINOIS ST.
or phone
CHGO. HTS. 3002

Like Peas in a Pod!
MAN-TAILORED SPORTSWEAR FOR SMART COLLEGIANS

On the girl—A 100% wool two-piece suit that steals its smart styling from her handsome companion. In smart self pattern Shetland fabric, smoothly tailored, with patch pockets, notched lapels, and man-tailored perfection. In new Fall shades of Brown, Camel, Blue or Green. Sizes 12 to 20. $14.95

On the man — 100% wool sport coat in the new natural covert shade. Full drape model, cut generously long. $13.95

One of our new fall slacks in bold Herringbone pattern, full pleats, zip fly. Brown or Green combination. $5.50

GREGORY'S Sports Shop
121 N. Marion Cor. Westgate
Oak Park Euclid 1463

AMATEURS WILL EXHIBIT PRIZE GARDEN PRODUCE

Five Groups to Sponsor West Side Shows.

[Continued from first page.]

den club in the United States that has its own medal.

The bronze medal, designed by Elvis Waters, a member of the club residing in Lombard, carries the insignia of the club, a man gardener in full regalia. It also carries the club flower, which is the dahlia type giant zinnia.

There are no professional gardeners in the club. The gardens for the most part are single home lots and are tended evenings and week-ends.

It is suggested that residents of all west suburbs may obtain valuable information in attending the show, where they may learn what kind of flowers and vegetables may be grown to advantage in the soil and climate of their area.

HAWTHORNE EXHIBIT

The Hawthorne Garden club flower exhibit will be open to the public from 8 o'clock this morning until 10 o'clock tonight for the last day of the show in Garfield park conservatory. Exhibitors and members of the club are employés of the Hawthorne works of the Western Electric company.

Among the special classes is one for gladiolus, one for dahlias and one for the finest flowers of autumn bloom. There are classes for perennials, biennials and flowering shrubs, for annuals, and for flower arrangements. Prizes for members are merchandise certificates and for nonmembers ribbons will be awarded.

The show chairman is C. R. Fischrupp. Secretaries of the club are L. C. Zimmerman and Miss E. M. Verber.

DAHLIA EXHIBIT

The Central States Dahlia society will present its 10th annual exhibition Saturday and next Sunday in the Garfield park conservatory. Entries are expected to arrive from all sections of the country by air express. One of the most popular classifications is for seedlings, which draws specimens from as far as Mexico and Australia.

The dahlias in the show will range in type and size from the small pom pom variety, thru the anemone and peony type to the giant exhibition dahlia, sometimes as huge as 16 inches in diameter. The show is one of the largest amateur exhibitions in this part of the country. There will also be a section for commercial gardeners.

Officers of the society in charge of the show are H. L. Bluhm, president, Western Springs; H. L. Franzen, first vice president, Maywood; Stanley Tylman, second vice president, Lombard; Frank J. Clifford, treasurer, 6755 South Bishop street.

All specimen dahlias received at the conservatory before 11 o'clock Saturday morning will be entered in their proper classifications and will be in competition for trophies and ribbons.

FAIR IN RIVERSIDE

"Why, that's good enough to take to a fair!"

The spontaneous expression of admiration inspired by an unusually large garden vegetable, an artistic bouquet of flowers, or an especially attractive jar of preserves means that Americans are fair conscious. Opportunity for sharing fall products with one's neighbors, however, was lacking in Riverside until three years ago.

The first fair conducted by the Riverside Garden club, the Riverside News, and the Garden Lovers' Club of Riverside was an experiment carried out in the basement of a home. Last year the fall fair attracted 1,200 visitors to the town hall. Claes Hultgren brought 17 kinds of homegrown vegetables. Mrs. Joseph Postlaw had the greatest variety of preserves. Eugene Dodds, president of the Garden Lovers' club, exhibited a night blooming cereus.

Plan Ribbon Awards.

This year the township fair again will be held in the town hall next Saturday. Doors will be open from 1 to 9 p. m.

Mrs. J. W. Dvorak and Mrs. Arthur Krieg are joint chairmen for the home canning exhibit.

Mrs. R. G. Brooks will be in charge of the dining table and breakfast table displays. Flower and fruit arrangements will be supervised by Mrs. Mabel Johnson Fuller and Miss Josephine Sherman.

Municipal Exhibit.

George L. Opper, village manager, this year has planned an exhibit that will portray operation of the various municipal services.

Herbert J. Bassman, director of the fair, said the project had a threefold purpose—to encourage the growing of flowers and vegetables, to aid in the artistic arrangement of gardens and their products, and to bring neighbors together on a friendly basis.

Flower Show of Hawthorne Club

Specialties and novelties in potted plants, cacti, wild flowers, and specimen flowers are being exhibited by employes of the Hawthorne plant of the Western Electric company today in Garfield park conservatory. The show is the 1941 fall exhibit of the Hawthorne Flower and Garden club. Early visitors at the show were Suzanne Fischrupp of Hinsdale, left, and Viola Baumgartner of Berwyn. Another feature of the show is the display of vegetables grown by club members.

[Chicago Park District Photo.]

MONROE SCHOOL PTA TO RESUME WORK TUESDAY

The Monroe PTA will open a new school term at 1 o'clock Tuesday afternoon with a meeting in the school, 3651 West Schubert avenue. There will be a home making demonstration and a gift for members attending. After the program a get acquainted tea will be held.

A tea party is scheduled for Wednesday afternoon at the Better Homemaking institute.

Howe Parent-Teacher association will hold its first meeting at 1:15 o'clock Thursday afternoon. H. N. Blakeway, school principal; Mrs. H. N. McAuliffe, teacher, and a parent, Mrs. Robert Cook, will present a symposium on the topic "Individual Responsibility to the Community as a PTA member."

AIR CONDITIONER AS FLEXIBLE AS LOCAL WEATHER

Can Heat or Cool Home on Same Day.

BY LOUISE BARGELT.

Complete air conditioning aims to keep house occupants cool and happy in summer, warm and healthy in winter and completely comfortable indoors thru the changing weather of shifting seasons.

What's quite new on the market this month of September? A single compact gas air conditioner which claims to be the first of its kind to be used in any home in this area.

This unit, in a handsome model home of the English type, recently opened at 9502 Avers avenue, Skokie, has only been perfected a few months. C. H. Hemphill and Associates of Evanston are architects of house.

How System Works.

This unit combines both a heating and cooling system, operated by gas. During hot weather the air is cooled by a hermetically sealed refrigerating unit similar in operation to that of a domestic gas refrigerator. Winter temperature brings into action an atmospheric pressure steam generator which heats the air for a warm air circulating system using the same ducts as the cooling system. A specially designed centrifugal fan circulates filtered air thruout the home's seven rooms.

Ease of operation is one of the outstanding features of this unit. Three switches control the air conditioning of house, all seasons of the year; one switch for heating, one for refrigeration cooling, and one for ventilation control.

Heat or Cold Same Day.

The regulating instrument, with these three master switches plus a thermometer, is installed in the living quarters of the house. So flexible is the unit that if there is a sudden shift in the weather, both heating and cooling can be done in the same day. It is only a matter of seconds to change from heating to cooling or vice versa, and if desired, the fan may be operated separately.

And now some other home improvements:

If you are paneling a room in wood this fall and want to give the wood a beautifully mellowed finish, there is no reason to wait until time and nature accomplish the transformation.

This so-called pickled pine finish, which has come down to us from colonial days, is the result of extensive research by paint chemists. It is a combination of acid stain, filler, and finish coat, and can be applied to new pine, maple, birch, or oak or to old wood which has been sanded down.

The special acid stain is applied first and then when it has dried a special filler is applied. This will have to dry overnight and perhaps be sanded slightly. The last process is a special finish coat brushed on and allowed to dry for 24 hours. At the end it is sandpapered smooth and the result is a satiny type wax finish.

Heads Trade Group

Mrs. Lucile Fillmore recently was elected president of the South Berwyn Business and Civic association. She is the first woman to have been elected to the office.

SKIPS MEETING OF TRADE GROUP; ELECTED LEADER

Some are born leaders, some achieve leadership, and some have leadership thrust upon them. In the latter and rarest of the three groups list Mrs. Lucile Fillmore.

Mrs. Fillmore did not attend the recent annual meeting of the South Berwyn Business and Civic association, of which she has been an active member. On the morning after the meeting, she was visited by a delegation from the association at her women's wear shop in the suburb.

"We had an interesting meeting last night," explained the spokesman of the delegation.

It's News to Her.

"That's fine," enthused Mrs. Fillmore. "I hope you elected a good president."

"We did," agreed the committee in chorus. "We elected you."

Mrs. Fillmore caught her breath, realizing that no woman had hitherto held such a position in the organization. Then her lips tightened with determination. "So be it," she capitulated.

Four months ago Mrs. Fillmore moved into a modern building which she had built for carrying on her growing business. Incidentally, the building is located just a block and a half from where Mrs. Fillmore was born. She is a graduate of Morton High school.

Others on Board.

Bert S. Hicks, retiring president, automatically becomes vice president. Mrs. Ruth Sidlo continues as executive secretary and community hostess. Leslie L. Behnke was reëlected treasurer.

New members of the board of directors are Arnold J. Stephan, Stanley S. Day, and Robert B. Bertrand.

Mrs. Fillmore was asked if she was familiar with parliamentary rules.

"I may have to brush up a bit," she suggested. "But I know what theme I will stress—coöperation."

B'nai B'rith Auxiliary.

Austin B'nai B'rith auxiliary will begin a new season of meetings tomorrow evening in Columbus park recreation center, Central avenue and Congress street. Florence Bourke Ellis, literary critic, will be guest speaker.

I like feathers for fall . . . $5
especially the kind that reach for the sky and look particularly impertinent. Like this up-on-one-side swagger felt, with the dramatic, devil-may-care attitude!
from our new, much larger department Second Floor
Madigans
Madison near Crawford

"pecan brown" . . . new costume color in soft wool

one of several new arrivals $29.75

Greet the fall in a costume that's completely NEW! Softly rounded shoulders on the jacket . . . slender pleated skirt in the dress under it . . . bronzed metal buttons that blend beautifully with the soft color of the wool itself. Every detail definitely "right" for fall '41! We're especially mad about "pecan brown" . . . but you'll love the "defense blue" and green, too. 12 to 20.

from our "Floor of Fashion"

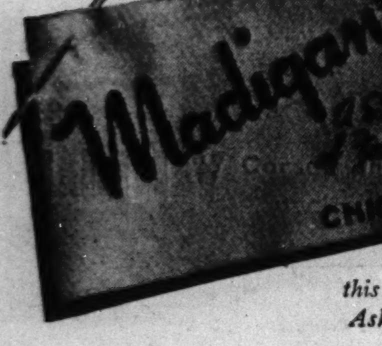

this label is your guarantee of quality
Ask about our "90-day Charge Plan".

X marks the spot where tired ankles turn over—avoid this tragic start of future troubles—insure foot health with flexible patented Pied Piper shoes.

Brown shark-tipped oxford, tough enough for any youngster. 8½ to 12; 12½ to 3. $3.95 to $4.95.

CHILDREN'S SHOES EXCLUSIVELY

This shop devotes all its efforts to the fitting of children's shoes. Our sole aim is to perform a valuable service to careful mothers. We guarantee a proper fit in the correct type of shoe. Featuring Pied Piper shoes—scientifically constructed with patented features, insuring healthy, normal growth for young feet.

PIED PIPER Shoes
WRONG RIGHT
Plenty of "growing" room

Youthful Shoes
119 N. MARION ST.
OAK PARK

For Daytime
For Afternoon
For After Five

This very new tunic type Dress does wonders for the hips $17.95 sizes 10 to 20

Hat made of tiny pieces of felt, crocheted into the new Dutch Boy silhouette.......... $7.50

Hudson Bay Sable Muskrat Coat of finest quality and workmanship. Sleeves straight for daytime and turn back for evening wear—$259.75

BRAMSON
ELEVEN HUNDRED SEVEN LAKE
Oak Park Village 8080
Phone and Mail Orders

Comes Autumn
Count on a smart basic fitted coat
Splurge on a wonderful plaid suit
Primp with an elegant fancy dress
and you're set for suburban living

Soft coat of Juilliard wool and rabbit's hair, cut with suave simplicity. Velvet collar gives it that finished look. Black or brown. 12 to 18. $39.95

Tucking executed with expert finesse on this rayon crepe. The peplum starts low so that it's easy on the hips. Push-up sleeves invite jewelry or a fur muff. Muted blue, brown or black. 12 to 18. $29.95

Subtle plaid, handsomely tailored with easy pleated skirt, self-belt and charming collar. Brown and blue or green oak plaid. 12 to 16. $29.95
Fourth Floor.

Marshall Field & Company in Oak Park
On Lake and Harlem

RAINBOW DIVISION VETERANS TO BE GUESTS OF W-G-N

Col. McCormick to Speak on 23d Anniversary.

An address by Col. Robert R. McCormick, editor and publisher of THE CHICAGO TRIBUNE, before the veterans of the Rainbow division, their families, and friends, will highlight the Chicagoland hour on W-G-N and the Mutual network from 9 to 10 p. m. next Saturday, Sept. 13.

The veterans will be the guests of W-G-N on the night of the 23d anniversary of their participation in the St. Mihiel offensive during the World war.

The program will present many musical highlights, including the radio debut of 8 year old Heinzl Weber, son of Marion Claire and Henry Weber. Solo offerings by Miss Claire and Attilio Baggiore will be heard along with a dramatic sketch with musical background telling the story of the "Star-Spangled Banner." The national anthem was written by Francis Scott Key the night of Sept. 13 during the bombardment of Fort McHenry by the British.

Mr. Weber will conduct the W-G-N concert orchestra and will join his son in a piano duet of Haydn's "Kinder Concerto." The entire production will be directed by William A. Bacher, W-G-N chief of programs and production.

The Rainbow division was composed of National Guard units from 25 states and the District of Columbia, and subsequent replacements brought representation from every state in the Union. It participated in the Champagne defensive of July 14, 1918, the Aisne, Marne, St. Mihiel, and Argonne offensives.

It has long been the custom of Rainbow division veterans of Chicago, who are members of the Illinois chapter of the national organization, to observe the anniversary of the St. Mihiel engagement. The radio gathering at W-G-N on this anniversary is expected to bring out hundreds of local veterans of the division, the great majority of whom served in "Reilly's Bucks," officially known as the 149th field artillery, which was the first field artillery of the Illinois National Guard prior to its federalization.

Harmon Nixon, who served with Battery C of the 149th field artillery, is president of the Illinois chapter and in charge of the general program. Frank E. Gould handled the radio arrangements.

Miss Claire's solo selections will be Romberg's "One Kiss," from "New Moon," and two appropriate numbers leading to her son's debut: "Connais Tu Le Pays," from Thomas' "Mignon," and Weatherly and Boosey's "Laddie Boy."

The complete program follows:

"A Patriotic Fantasia" .... Reibold
Orchestra and Chorus.
"One Kiss" [New Moon] .... Romberg
Marion Claire.
"Mah Lindy Lou" .... Strickland
Attilio Baggiore and Chorus.
De Koven Medley ["Robin Hood" and "Golden Butterfly" .... De Koven
"Come to the Fair"
Chorus.
"Country Dance"
Orchestra.
"Armorer's Song"
Mark Love.
"O, Promise Me"
Marion Claire.
"Let's Away"
Chorus.
Address by Col. Robert R. McCormick
"A Border Ballad" .... Cowen
Attilio Baggiore and Chorus.
"Connais Tu Le Pays" [Mignon] .. Thomas
Marion Claire.
"Laddie Boy" .... Weatherly-Boosey
Marion Claire.
"Kinder Concerto" .... Haydn
Henry and Heinzl Weber, piano duet.
Dramatic Sketch, "The Star-Spangled Banner" .... Key
John Weigel, narrator, and Ensemble.

The W-G-N chorus is under the direction of Robert Trendler.

Smilin' Ed McConnell at 20th Radio Milestone

Smilin' Ed McConnell, a singer of ballads and hymns and homespun philosopher, this fall is observing his 20th season in radio. Currently his program of hymns is aired over WIND at 11:30 a. m. Sundays. He has been a network favorite for many seasons.

Howard McCreery Crew on Radio Bandwagon Tonight

Howard McCreery, whose band has tuned up for dancers in such spots as Catalina and Chicago Pump and Balinese rooms, will hoist his boys aboard the radio Bandwagon show at 6:30 tonight over WMAQ and NBC. Tobe Reed will be master of ceremonies.

Morgenthau on Mutual.

An address by Secretary of the Treasury Henry Morgenthau Jr. will be broadcast over W-G-N and the Mutual network from 8:30 to 9 p. m. Tuesday. Morgenthau will speak from Boston.

YOUR FAVORITE SONG... YOUR BEST-LOVED TUNE ARE WHAT YOU'LL HEAR THIS AFTERNOON
on The PRUDENTIAL FAMILY HOUR

Starring GLADYS SWARTHOUT ★ DEEMS TAYLOR ★ AL GOODMAN'S ORCHESTRA
and an all-star supporting cast
Presented by The Prudential Insurance Co. of America Home Office Newark, N. J.
Tune in WBBM 4 P. M.

Practice Duet

HENRY WEBER AND HEINZL.

Marion Claire, noted soprano of the W-G-N-Mutual Chicagoland Hour, hasn't had stage or mike fright for years. It, likewise, has been many concertos ago that this malady assailed her husband, Henry Weber, conductor of the W-G-N Concert orchestra.

But they've both got it now.

They'll have it until sometime after 9 o'clock next Saturday, the evening their son, Heinzl, makes his first appearance in the W-G-N studio theater and is heard for the first time on the air during the Chicagoland Hour.

Heinzl, 8 years old, is to play a piano duet with his father. Their selection is Haydn's "Kinder Concerto." Mr. Weber is to conduct the orchestra as usual. And just before the duet, Miss Claire is scheduled for two solos—the second one the familiar "Laddie Boy"—to give Heinzl her musical blessing.

"I don't know how I'll ever get thru it," said Miss Claire. "I tremble when I think of it." Mr. Weber, too, looks apprehensive. But Heinzl is calm.

This WEEK in the GARDEN

Monday, Sept. 8.

Transplant pansy seedings to their permanent beds, or to the coldframe, to enable them to become thoroly established before freezing weather. Seedlings may be bought which relieves one of the necessity of growing them under adverse conditions, which may prevail where space is limited.

Don't sow grass seed on bare spots that are hard; chip up such spots and apply a top dressing of rich soil before sowing. Continue to make the new lawn for the young grass will be strong enough to withstand winter conditions, but do this work now.

Tuesday, Sept. 9.

Roses need no cultivation from now on; let the plants harden thoroly and they will sustain a minimum of winter freezing. Bear in mind that the first light frost may be expected by Sept. 20, and hence it is necessary to bring indoors tender plants that are to be grown indoors or used as stock plants.

Wednesday, Sept. 10.

Keep the soil around evergreens well watered but do not flood. Some evergreens can be transplanted with a ball of soil wrapped in burlap. These include the pines, firs, spruces, and hemlocks. The arbor vitæ and junipers can wait a little longer before moving.

Pruning evergreen hedges should be done immediately, for if pruned or trimmed too late new growth may start and suffer frost injury.

Thursday, Sept. 11.

Broad leaved evergreens, such as azaleas, rhododendrons, and mountain laurel, should be given an application of aluminum sulphate to keep the soil in a proper degree of acidity. One pound tc the square yard is usually sufficient, altho in a limestone soil as much as five pounds to the square yard may be necessary.

Friday, Sept. 12.

Some of the hardy chrysanthemums will be showing buds, which is the time to begin disbudding if larger flowers are desired. Simply take the smaller buds and twirl each one between the fingers and they will easily come off.

Saturday, Sept. 13.

Get the order in for tulips to avoid the likelihood of broken stocks. Tulip beds that have ceased to flower well should be replanted. The very small bulbs will not flower but they can be planted in a section of the garden for increased growth.

[Prepared with the coöperation of the Garfield Park conservatory.]

VALUE OF W-G-N'S CLEAR CHANNEL IS EXPLAINED

Provides Rural Listeners with Radio Benefits.

BY LARRY WOLTERS.

"This is W-G-N—a clear channel station."

Frequent announcements identifying W-G-N in this manner have prompted listeners and TRIBUNE readers to inquire about the precise meaning and significance of these words.

W-G-N broadcasts on a frequency of 720 kilocycles. This means that it operates on a wave of a length so that 720,000 of them will pass in one second. This wave length is actually 416.4 meters for W-G-N. The channel of 720 kc. is a clear channel assigned to W-G-N only. No other station in the United States is permitted to broadcast on that position in the radio spectrum.

25 Are Clear Channels.

Altogether there are 97 channels available for broadcasting in the United States between 550 and 1,600 megacycles. Of these 25 are clear channels. Only 25 stations occupy these channels at night.

How then is it possible to have 88? stations occupying 97 channels if 25 are absorbed by 25 stations? This is possible because in a country of the size of the United States stations may share channels. Such stations are located in cities a long way apart so that they will not cause interference with one another. Unlike clear channel stations they cover limited areas.

What is the purpose of clear channel stations? To give the widest possible coverage without interference. W-G-N's audience not only includes Chicagoland listeners but those of the middle west by day. And at night W-G-N reaches across the nation.

Serves 80 Per cent.

Only clear channel stations can be heard at night by most people living in small towns and rural America. W-G-N together with the other 24 channel stations provide the major night time radio service for 80 per cent of the area of the United States—for some 50,000,000 persons.

Rural areas in other days shared least in the entertainment, music, drama, education, and the other cultural values of American life. Clear channel radio facilities are doing much to put these areas on a par in this regard with urban dwellers.

W-G-N listeners get the finest radio service available anywhere. They here up to the minute discussions by public leaders. They get last minute news. They enjoy the best in drama. Ringside seats at all major sports events, music from the world's finest concert halls, and religion brought into their homes are also in their radio fare.

PRICE CONTROL TO BE TOPIC OF FORUM OF AIR

Men who will play dominantly opposing rôles in settling one of the most hotly contested issues before congress—whether and to what extent the nation's prices should be controled—will argue the question from 7 to 7:45 tonight on W-G-N and the Mutual network on the American Forum of the Air.

Leon Henderson, who heads the Office of Price Administration, and Donald Nelson, executive director of the Supplies Priorities and Allocations board, will present the New Deal story. Congressman Charles S. Dewey of Illinois, former assistant secretary of the treasury, and Congressman Robert W. Kean of New Jersey will argue against any bills that would give the administration control over the country's prices.

"The AMERICAN CHALLENGE" THRILLS! ACTION! DRAMA! WJJD SUNDAYS 12:30 to 1:00 P. M. Sponsored By L.B. HAIR OIL HOLLYWOOD CALIFORNIA

TODAY'S RADIO BROADCASTS

[Central daylight saving time.]

CHICAGO FREQUENCIES.

W-G-N—720, WIND—560, WMAQ—670, WBBM—780, WENR—890, WLS—890, WAAF—950, WCFL—1000, WMBI—1110, WCBD—820, WJJD—1160, WJOB—1230, WSBC—1240, WCRW—1240, WEDC—1240, WHIP—1520, WMRO—1280, WGES—1390, WHFC—1450, W51C [FM]—45.1 meg.

[*Indicates MBS program.]

8:00 A. M.
W-G-N—Good Morning.
WIND—Rumanian church.
WJJD—Sunday Party.
WAAF—Concert Hall.
WLS—Everybody's hour.

8:15 A. M.
WBBM—Life and Land.
WMAQ—Rabbit Line.

8:30 A. M.
WBBM—Egon Petri.
WHFC—Old Church songs.
WJJD—Cornell Church of Christ.
W51C—Familiar Music.
WCFL—Concert orchestra.

8:45 A. M.
WBBM—Gypsy Caravan.
WLS—Little Brown church.

9:00 A. M.
W-G-N—Chicagoland Church hour.
WCFL—Musical Jamboree.
WJJD—Dr. De Hahn.
WBBM—Italian hour.
WMAQ—Bible Highlights.

9:30 A. M.
WBBM—Wings Over Jordan
WMAQ—Thrills and Romance.
WJJD—Voice of Tomorrow.
WLS—Southernaires.
WHIP—Hungarian Fantasies.

9:45 A. M.
WMAQ—Youichi Hiroska.
WJJD—Bill Anson.

10:00 A. M.
*W-G-N—Northwestern Reviewing Stand.
WHIP—Lithuanian hour.
WLS Jim Poole
WCFL—Songs of Romance.

10:05 A. M.
WMAQ—Sing a New Song.
WBBM—String Quartet.

10:15 A. M.
WAAF—Music of Today.
WMAQ—Radio Parade.

10:25 A. M.
W-G-N—Billy Repaid, News.

10:30 A. M.
W-G-N—California Melodies.
WBBM—Sunday Sunshine.
WAAF—Mythical Ballroom.
WLS—Musical Meditations.
WCFL—Musical Motorcade.
WIND—Harmony Caravan.

10:45 A. M.
WBBM—Island Music.
WCFL—Mission Melodies.
WIND—Salon Echoes.

11:00 A. M.
*W-G-N—Tommy Tucker.
WMBI—Grace Notes.
WJJD—Dr. Preston Bradley.
WMAQ—Emma Otero.
WCFL—Music of Romance.
WAAF—Mythical Ballroom.
WHFC—Bing Crosby.
WBBM—Sunday Sunshine.
WSBC—Moody Church Services.

11:15 A. M.
WCFL—Musical.
WBBM—Don Artiste.
WJJD—Unusual Music.

11:30 A. M.
W-G-N—Tribune Comics.
WBBM—Sunday Sunshine.
WMAQ—New Records.
WIND—Smilin' Ed McConnell.
WCFL—Music Hall.
WLS—Organ Moods.
WJJD—Fred Beck.

11:45 A. M.
WBBM—Sunday Sunshine.
WLS—Organ Moods.
WJJD—Sunday Serenade.
WIND—Morning Melody.

NOON.
W-G-N—Billy Repaid.
WMAQ—Singing Strings.
WENR—Silver Strings.
WBBM—Sunday Sunshine.
WAAF—Musical hour.
WGES—Catholic hour.
W51C—Luncheon music.
WJJD—Bill Anson.
WHIP—Budapest hour.

12:05 P. M.
W-G-N—Helen Westbrook.

12:15 P. M.
W-G-N—Moontime Melodies.
WCFL—Jimmy Evans.
WJJD—Music, Please.
WIND—Sunday Sunshine.

12:30 P. M.
W-G-N—Academy Award.
WMAQ—Charles Dant.
WENR—Matinée with Lytell.
WJJD—American Challenge.

1:00 P. M.
*W-G-N—George Fisher.
WAAF—That's Show Business, Hal Tate.
WBBM—Invitation to Learning.
WMAQ—Far East.
WHIP—Historical Poland.
WIND—Jewish hour.
WMBI—Round Table.

1:15 P. M.
W-G-N—Billy Repaid.
WENR—Foreign Policy.
WCFL—Hal Totten.
WMAQ—John Wummer.

1:20 P. M.
W-G-N—Jane Anderson.

1:30 P. M.
W-G-N—Correct Pronunciation.
WMAQ—U. of C. Round Table.
WENR—Tapestry Musical.

1:35 P. M.
*W-G-N—Ken Marlin's orch.
WBBM—Rhapsody in Rhythm.

1:45 P. M.
WIND—National Defense program.
WENR—Golf Tournament.

2:00 P. M.
W-G-N—R. Ginsburgh.
WIND—Musical Motorcade.
WENR—Josef Marais.
WMAQ—Sylvia Marlowe.
WAAF—Half and Half.
WBBM—Summer Concert.
WCFL—King's Men.
WHIP—Polish Welfare
WCBD—Near Unto God hour.

2:15 P. M.
W-G-N—Helen Westbrook.
WMAQ—H. V. Kaltenborn.

2:25 P. M.
W-G-N—Billy Repaid.

2:30 P. M.
W-G-N—Voice of the Bleachers.
WIND—Sunday Dance.
WAAF—Bandstand.
WENR—Week-end Cruise.

2:55 P. M.
W-G-N—Sox vs. Browns. Also WCFL, WJJD.

3:00 P. M.
WENR—Sunday Vespers.
WBBM—Walter Gross.
WAAF—Musical Motorcade.
WHIP—Rev. George Radoes.
WIND—Sunday at Three.
WMAQ—String Symphony.

3:30 P. M.
WENR—Behind the Mike.
WMAQ—Young America Sings.
WAAF—Concert Masters
WBBM—The Spirit of '41.
WIND—Dancing Party.

4:00 P. M.
WMAQ—Joe and Mabel.
WENR—Emile Petti orch.
WEDC—Italian hour.
WAAF—Tea-dance.
WBBM—Family hour.
WIND—Musical.
WHIP—"Ave Maria" hour.

4:30 P. M.
WAAF—Songs of the Islands.
WMAQ—Roy Shield.
WIND—Dance Melodies.
WENR—Golf Tournament.

4:45 P. M.
WIND—Out of the Night.
WBBM—Ted Husing.

4:55 P. M.
W-G-N—Billy Repaid.

5:00 P. M.
W-G-N—Swing It.
WBBM—Silver Theater.
WIND—Methodist program.
WMAQ—Catholic hour.
WENR—Amateur hour.

5:15 P. M.
*W-G-N—Military band.

5:30 P. M.
*W-G-N—Art Jarrett.
WBBM—Gene Autry.
WAAF—Chapel in the Sky.
WMAQ—Great Gildersleeve.

5:55 P. M.
W-G-N—Billy Repaid.
WBBM—Dear Mom.

6:00 P. M.
W-G-N—Lawrence Welk.
WIND—Polish hour.
WCFL—Melodies for Poland.
WAAF—Symphonic hour.
WJJD—Scoreboard.

6:15 P. M.
WBBM—Four Clubmen.
WJJD—Triangle Time.

6:30 P. M.
*W-G-N—Dick Jurgens.
WMAQ—Bandwagon.
WCFL—Lithuanian program.
WBBM—Profiles and Previews.
WENR—Pearson and Allen.
WJJD—Melody Market.

6:45 P. M.
WJJD—Suppertime Frolic.
WENR—Jean Cavall.

7:00 P. M.
*W-G-N—American Forum.
WMAQ—Charlie McCarthy.
WLS—Revival hour.
WCFL—Irish hour.
WBBM—Pause that Refreshes.
WIND—Ed White's orch.

7:15 P. M.
WIND—Music Room.

7:30 P. M.
WLS—Inner Sanctum.
WMAQ—One Man's Family.
WBBM—Crime Doctor.
WHIP—Lew White.

7:45 P. M.
*W-G-N—Gabriel Heatter.

8:00 P. M.
W-G-N—Art Jarrett.
WENR—Walter Winchell.
WBBM—Summer hour.
WMAQ—Merry-Go-Round.
WIND—Revival hour.
WCFL—Amateur hour.
WHFC—Polish Barn Dance.

8:15 P. M.
W-G-N—Quin Ryan.
WENR—Parker Family.

8:30 P. M.
W-G-N—Grant Park Concert.
WMAQ—Familiar Music.
WENR—Irene Rich.

8:45 P. M.
WENR—Bill Stern.

9:00 P. M.
W-G-N—Alan Scott.
WCFL—Revival hour.
WIND—Jimmy Jackson.
WENR—Good Will hour.
WBBM—Take It or Leave It.
WMAQ—Hour of Charm.

9:15 P. M.
W-G-N—Jimmy Joy.

9:30 P. M.
W-G-N—Griff Williams.
WBBM—Workshop.
WHFC—Polka Time.
WMAQ—Studio X.

10:00 P. M.
W-G-N—Answer Man.
WMAQ—Don Pedro.
WCFL—Dance orchestra.
WHFC—Little Theater.
W51C—FM Demonstration.
WIND—Symphonic hour.

10:15 P. M.
W-G-N—Chicago at Night.

10:30 P. M.
W-G-N—Donald McGibeny.
WMAQ—Boyd Raeburn.

10:45 P. M.
*W-G-N—Lawrence Welk.
WBBM—Man on the Street.

11:00 P. M.
W-G-N—Billy Repaid.
WIND—Church of Deliverance.
WBBM—Claude Thornhill.

11:05 P. M.
*W-G-N—Dick Jurgens.

11:30 P. M.
W-G-N—Jimmy Joy.

MIDNIGHT.
*W-G-N—Ozzie Nelson.
WIND—Nite Watch.

12:30 A. M.
W-G-N—Art Jarrett.

1:00 A. M.
*W-G-N—Griff Williams.

1:30 A. M.
W-G-N—News Roundup.

Radio Features Today

[Central daylight saving time.]

ON W-G-N.

9 a. m.—Chicagoland Church hour.

10—Northwestern University Reviewing stand: "Mental State of Nation on World War II." Speakers: Dr. Willard L. Valentine, Dr. Eugene L. Horowitz, and Dr. John C. Eberhart. [MBS.]

11:30—Reading of Chicago Tribune comics by Quin Ryan.

12:05—Sunday morning concert.

12:30 p. m.—Academy Award, dramatic series presenting Hollywood stars.

2:30—Voice of the Bleachers, with Guy Savage.

2:45—The Lead Off Man.

2:55—Baseball: Chicago White Sox vs. St. Louis Browns. Bob Elson at the microphone.

6—The Aragon-Trianon Dancing Party, with music by the orchestras of Lawrence Welk and Dick Jurgens.

7—The American Forum of the Air. [MBS.]

7:45 — Gabriel Heatter, commentator. [MBS.]

8:15—Quin Ryan, news.

8:30—Grant park concert. Chicago Opera orchestra.

9—Alan Scott, commentary.

10—The Answer Man—Al Mitchel.

10:15—Chicago at Night.

10:30—News with Donald McGibeny.

1:30 a. m.—News roundup.

ON OTHER STATIONS.

5:30—WMAQ—The Great Gildersleeve.

5:30—WBBM—Gene Autry's Melody Ranch.

7—WMAQ—Variety: Charlie McCarthy, Edgar Bergen, Abbott and Costello, and Deanna Durbin.

7—WBBM—Pause That Refreshes, Andre Kostelanetz; Albert Spalding, violinist, and James Melton, tenor.

7:30—WLS—Inner Sanctum Mystery.

7:30—WMAQ—One Man's Family.

7:30—WBBM—Crime Doctor.

8—WBBM—Summer hour; James Newill, Kay Lorraine, Percy Faith.

8—WMAQ—Manhattan Merry-Go-Round.

8:30—WMAQ—American Album of Familiar Music.

9—WMAQ—Hour of Charm with Phil Spitalny's All-Girl Orchestra.

9—WENR—Good Will Hour.

9—WBBM—Take It or Leave It; Bob Hawk.

10—WIND—Symphonic Hour.

NORTHERNERS TO ROUND OUT TEN YEARS TUESDAY

Plan Birthday Broadcast Over W-G-N.

The 10th anniversary of one of radio's best known musical programs will be celebrated at 9:30 p. m. Tuesday, when the Northerners present their 520th consecutive weekly broadcast. A varied musical menu featuring a solo by Lois Wallner, and selections by the ensemble and the octet will be heard on the birthday broadcast on W-G-N.

The history of the Northerners dates back to Sept. 10, 1931, when the sponsor first presented an octet in a half hour program from WMAQ. There was no audience for the broadcast and the entire cast of the production numbered 14. The show has grown until it now has a cast of 30 and is presented from the main audience studio of W-G-N before more than 600 guests each week.

The Northerners moved to W-G-N in the spring of 1935. Thru the years the program has been aired at 9:30 p. m. on Tuesdays.

Harry S. Walsh organized the original group and has directed the program thru its 10 year history. The three arrangers currently are Helene Webb, Walter Dellers, and Palmer Clark.

The personnel of the octet includes Robert W. Kessler, Dean Reed, Ralph Nyland, Earle Wilkie, George G. Smith, Leslie Arnold, Henry Anderson, and Willard Andelin. Isable Ibert is the accompanist.

Lois Wallner is the present soloist. She followed Irene Verner in April, 1941. Bernice Rickman preceded her. Marvin Mueller and Bob Venables share the announcing duties.

The first broadcasts used a string quartet for accompaniment. This group has been gradually augmented to a string ensemble of eight and, at times, a 14 piece orchestra.

Tuesday's program will include a solo by Miss Wallner, "Make Believe," from Kern's "Show Boat"; three selections by the octet, "Hi Neighbor," by Ownes, a Sousa medley, and Berlin's "Russian Lullaby.

Orson Welles, Mercury Theater Return Sept. 15

Orson Welles and his Mercury Theater productions will be back on the air at 9 p. m. Mondays, starting Set. 15 over WBBM-CBS. A full color picture of Welles appears on page 1 of today's rotogravure section.

Radiator Cabinets
For Beauty Cleanliness Humidity
Modern designs as approved by leading interior decorators and heating engineers.
Send for Free Booklet
COMMUNITY RADIATOR CABINET CO.
7614 MADISON ST., FOREST PK., ILL
FOREST 1194

Be Wise!!
FAMOUS MFRS. CLOSE-OUTS AT A FRACTION OF COSTS.

PAINT Save Over 1/2
ENAMEL, 1 coat, 4 hour dry. Gal. $1.49
MIXED PAINT; all colors. Gal. 95c
ROOF CEMENT; 5 gal. can $1.49
FLOOR VARNISH, high gloss. Gal. 98c
BEST KALSOMINE, white. 25 lbs. 98c
COLD WATER PAINT. 25 lbs. 69c
PORCH AND DECK Floor Paint. Gal. $1.49
TEXOLITE Nationally advt. gal. $1.85
CASEIN PAINT, paste form. Gal. $1.49
LUCAS 1 COAT Enamel. Gal. $1.98
ALUMINUM PAINT, 2 gal. limit. Gal. $1.98
NEO LUX Spar Varnish. Gal. $2.75
LEAD-ZINC Composite paint. Gal. $1.49
DECORATOR'S Flat Paint. Gal. $1.79
WINDOW GLASS at greatly reduced prices. (Bring your measurements.) FLOOR SANDERS, wallpaper removing machines, late models rented at low prices. We are Factory agents for Dutch Boy, Eagle White Lead.
WALLPAPER
Values up to 75c roll, now 30c
Values up to 15c roll, now 4c
Values up to 30c roll, now 12c
6 tool wallpaper hanging kit 98c
All paints carry a money-back guarantee when used according to directions.
WESTERN Paint & Wallpaper Co.
4317 W. Grand Ave. Capital 1388
2257 W. Roosevelt Rd. Canal 1959
Open Tues., Thurs., Sat. Till 9 P. M.
SUNDAY TILL NOON

For Your Convenience Calls Taken Today, Sunday. Phone SEEley 3147 From 10 to 5
ROYAL IS BETTER EQUIPPED TO DO A BETTER JOB
RE-UPHOLSTER

FOR FREE ESTIMATE SEEley 3147 PENsacola 6009
3-POINT SUPERIORITY
1. 39 Years of Upholstering Experience.
2. We Have Our Own All-Union Factory.
3. 5-Yr. Written Guarantee Backed by Our Service Dept.
SPECIAL $24.75 2 Pc. Complete
FREE SLIP COVERS
10% Down, Terms to Suit
WE HAVE PLEASED THOUSANDS
Royal Furniture Mart
LET US PLEASE YOU TOO
2300 OGDEN AVE 4167 MILWAUKEE AVE

Better Quality COAL and COKE at LOWER PRICES

Phone Lawndale 4492

Oak Park, Berwyn, Cicero: Phone Cicero 5500

Tax Included

	10 Tons or More Per Ton	4 Tons or More Per Ton	Less Than 4 Tons Per Ton
BITUMINOUS (Soft Coal)			
West Kentucky No. 6 Egg	$ 7.00	$ 7.50	$ 8.00
Franklin County 2x1½" Small Nut	6.75	7.25	7.75
Franklin County 3x2" Washed Nut	7.00	7.50	8.00
Franklin County Egg	7.25	7.75	8.25
Franklin County Lump	8.00	8.25	8.75
East Ky. Jackson Hill Egg	8.25	8.50	9.00
East Ky. Jackson Hill Lump	8.50	8.75	9.25
Genuine Millers Creek Nut	8.50	9.00	9.50
Genuine Millers Creek Egg	8.75	9.25	9.75
Genuine Millers Creek Lump	9.00	9.50	10.00
ANTHRACITE (Hard Coal)			
Rice	10.25	10.75	11.25
Pea Coal	11.50	11.75	12.25
Chestnut	13.00	13.25	13.75
Range	13.00	13.25	13.75
Small Egg	13.00	13.25	13.75
COKE (Genuine Koppers)			
Nut, Range or Egg	12.00	12.50	13.00
Pea Size	10.25	10.75	11.25
PETROLEUM CARBON Screenings	7.50	8.00	8.50
Petroleum Carbon Still Run	9.75	10.00	10.50
Petroleum Carbon Pea and Nut (Re-screened)	11.75	12.25	12.75
Petroleum Carbon Egg (Re-screened)	12.00	12.50	13.00
Petroleum Carbon Lump	12.50	13.00	13.50
FOR FURNACE, HOT WATER OR STEAM HEAT			
Pocahontas Screenings	7.25	7.50	8.00
Pocahontas Mine Run (Coarse)	8.00	8.50	9.25
Pocahontas Nut or Range (Shoveled)	8.75	9.00	9.75
Pocahontas Lump or Egg (Shoveled)	8.75	9.00	9.75
Pocahontas Pea Size (Re-screened clean)	8.75	9.00	9.75
Pocahontas Nut or Range (Re-screened cln.)	10.00	10.25	10.75
Pocahontas Lump or Egg (Re-screened clean)	10.25	10.50	11.00
Down Draft Boiler (Virginia Shoveled Lump)	7.50	7.75	8.50
Service Water Heaters ("R" Special)	8.00	8.25	8.75
CHOICE STOKER COALS (Oil Treated)			
Indiana 1¼" Screenings	5.00	5.25	5.75
Franklin County 1¼"x1/16"	5.50	5.75	6.25
Franklin County ¾"x5/16"	5.75	6.00	6.50
West Kentucky No. 6 1¼"x⅜"	6.75	7.00	7.50
East Kentucky 1¼" Coarse Screenings	7.50	7.75	8.25
East Kentucky Beranite 1" Coarse Screenings	7.50	7.75	8.25
East Kentucky Beranite 1"x¼" Stoker Pea	8.00	8.25	8.75
West Virginia New Champ 1¼" Screenings	7.50	7.75	8.25
Pocahontas Special ⅝"x⅜"	8.00	8.25	8.75

Quantity and Different Specifications Not Listed. Quoted on Application.
GENERAL OFFICE: 3248-58 S. PULASKI ROAD
ESTABLISHED 1912
Douglas Coal Co.
MORE HEAT-LESS ASH
WHOLESALE AND RETAIL
STEAM AND DOMESTIC COAL AND COKE

AUSTIN CLUB EVENING AUXILIARY WILL OPEN 15TH YEAR AT DINNER

The 15th anniversary year of the evening auxiliary of the Austin Woman's club will begin with a dinner at 6:30 o'clock tomorrow evening in the Electric club, the Civic Opera building. There will be a bridge party after dinner. The new president, Miss Elizabeth Hill, 651 North Mayfield avenue, will head the receiving line.

Miss Elizabeth Hill.
[Karmen-Winger Photo.]

Guests will be Mrs. Harvey A. Scheel, first president of the Austin Woman's club; Mrs. J. H. Smith, president of the Austin club the year the auxiliary was organized; Mrs. J. F. Johnson, president of the 6th district of the Illinois Federation of Woman's Clubs; Mrs. Ray Pickell, president of the Austin Woman's club, and Mrs. C. H. Stone, and Mrs. Ambrose Grandpre, counselors.

Miss Grace Meyer is social chairman assisted by Miss Remona Asmus, Miss Zelo Hampton, Miss Bertha Lartigue, Miss Isabelle Lartigue, Miss Helen Sheley, Miss Lucille Shover, Miss Veda Steil and Mrs. Gladys Pagett.

Officers are: Miss Lenore Helmich and Mrs. Eleanor Kemp, vice presidents; Miss Jessie Peterson and Miss Eunice Griffith, secretaries; Miss Florence Ackerman, treasurer; Miss Florence Callendo, courtesy and rooms chairman; Miss Grace Meyer, social; Miss Mary French, art and drama; Miss Ruth Mathisen, philanthropy; Miss Esther Jorgensen, citizenship; Miss Kathleen Drobish, literature; Miss Bernice White, printing and press, and Miss Frances Rumely, past presidents' advisory.

Story of Jenny Lind on Family Hour at 4 o'Clock

A dramatized story of how P. T. Barnum brought Jenny Lind to America, and the singing of "Habenara" from "Carmen" by Gladys Swarthout will be high spots on the second broadcast of the Family hour at 4 p. m. today over WBBM-CBS. Miss Swarthout also will sing Stephen Foster's "Swanee River," and, in a duet with Ross Graham, a special arrangement of "The Merry Widow Waltz." Deems Taylor, master of ceremonies, will be on hand as will Al Goodman and his orchestra and Ray Bloch's chorus.

"Salut D'Amour' Highlight of Familiar Music Hour

Elgar's "Salut d'Amour" will be the featured number on the American Album of Familiar Music program at 8:30 p. m. today over WMAQ and NBC. Bertrand Hirsch, violinist; Frank Munn, tenor; Vivian Della Chiesa, soprano, and the Buckingham choir will be heard together in the number with Gus Haenschen's orchestra. Jean Dickenson, soprano, will offer Sandoval's "Ere Tu" as her solo.

Pretty Soft for Willie...
... because his mattress is from Brauch's. Built to give real comfort for that third of your life spent on a mattress—and for durability and real service. Mattresses $10.95 up.
BRAUCHS SLUMBER SHOP
1506 SHERMAN AV. EVANSTON
1127 WESTGATE TR. OAK PARK

10 MINUTE CONVEYOR SYSTEM CARWASH
Chicago's Finest and Fastest Service
CAR WASHERS, INC.
3957 OGDEN AVE.
6000 S. WESTERN AVE.
6000 COTTAGE GROVE AVE.

C. KAMPP & SON
Funeral Home
318-320 N. CENTRAL AVE
AUSTIN
Tel. Austin 0017 Euclid 7487

Does Your Face Powder Lie About Your Age at the critical "2-foot line"?

By Lady Esther

A man's eyes can be so unkind! They can be like magnifying mirrors that accent every little line in your face—exaggerate every tiny defect of your skin.

Never mind how you look across the room or from a distance! How does your skin look up close? How old does your face powder tell him you are, when his eyes are only two feet away?

The impression you make depends so much on the face powder you use. If it streaks a little—if it cakes at the sides of your nose—if it makes your pores look bigger—if it lies about your age, makes your skin look even the tiniest bit older—it's not the powder for you!

A New Kind of Face Powder

Ask any skin specialist! He'll tell you that a coarse powder tends to make the texture of the skin look coarse and unattractive, too.

But you'll be taking no such risk when you use Lady Esther Face Powder! For it's as flattering in a close-up as it is from a distance.

Why? Because it's blown by Twin Hurricanes until it's softer and smoother by far than any ordinary powder! Because its shades are unlike any you've ever known—alive and fascinating. And, most important—because it's loyal! It doesn't fade, streak, cake, dissolve, discolor, disappear—the way old-fashioned face powders often do.

Try it! See why more beautiful women now use it than any other kind of face powder!

Try All 9 Shades FREE

Find your most flattering shade of Lady Esther Face Powder—without guesswork and without cost! Send for the 9 new shades and try them all. You'll know your lucky shade—it makes your skin look younger, lovelier! Mail this coupon now, before you forget.

Lady Esther FACE POWDER

(You can paste this on a penny postcard) (656)
LADY ESTHER, 7159 West 65th St., Chicago, Ill.
Please send me FREE AND POSTPAID your 9 new shades of face powder, also a tube of your 4-Purpose Face Cream.
Name
Address
City State
In Canada, write Lady Esther, Toronto, Ont.

GOLDBLATTS 27th ANNIVERSARY SALE ★ ★ ★ GOLDBLATTS 27th ANNIVERSARY SALE

GOLDBLATTS 27th ANNIVERSARY SALE ★ ★ ★ GOLDBLATTS 27th ANNIVERSARY SALE

FOR YOUR BIGGEST DOLLAR'S *Worth* MONDAY... GOLDBLATT'S

DOLLAR DAY

DOUBLE STAMPS THIS MONDAY

GOLDBLATT BROS.

Ten Department Stores

RAYON UNDIES

Made to Sell for 35c

4 for $1

You'll be delighted with the full cut and excellent tailoring. Tearose panties in sizes small, medium or large. Stock up with four or even eight pairs during Dollar Day.

Women's Underwear.

69c Values! Good Fitting

FABRIC GLOVES

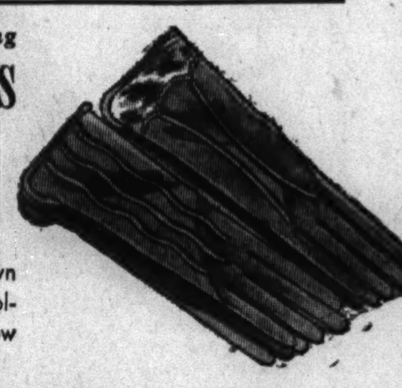

2 Pairs $1

Rayon fabrics in black, brown and the season's newest colors to complement your new outfits. Sizes 6 to 8.

SMART BLOUSES AND SWEATERS

For Fall Suits and Smart Separate Skirts

$1 Each

Blouses . . . of lustrous satins and soft, pliant rayon crepes. Smartly tailored models and charming "dress-up" types to choose from. 32 to 38.

Sweaters . . . In classic and novelty cardigan and slipon modes! Riotous autumn colorings, jaunty 1942 styles. 32 to 40.

Sportswear Dept.

FALL FASHION WEEK AT GOLDBLATT'S

Know the news of the style world! See all the important colors, silhouettes, and trends you'll see being worn by the most fashionable women this Fall and Winter. Don't miss this prevue of leading modes of the season.

Practical Wraparound

HOOVERETTES

With Elastic Side-Snap

$1

$1.59 value print Hooverettes. Elastic side-snap to assure perfect fit. Assorted styles, some ric rac trims. Gay prints. 14 to 42.

$1.59 uniforms, assorted colors, white trims, 14 to 46. $1

Housefrocks.

"Lady Beautiful"

FALL SLIPS

Lace and Ruffle Bottoms

$1

The popular choice of discriminating women! Multi-filament rayon satins and crepes! 4-gore tailored, lace-trimmed, or embroidered styles. Choice of tearose or white. Sizes 32-44.

Lingerie Dept.

New Silhouette

FOUNDATIONS

Just Think . . . They're Yours for Only

$1

Exceptionally fine materials in these low-priced garments! With and without inner belts. Nipped in at waist . . . slim hips! And everyone fashion-right! A sensational value.

CORDUROY . . . . .

CASUAL HATS

Red, Brown, Turf Tan and Green

$1

CORDUROY—the fashion-favored fabric for Fall. In these effective, universally becoming hats . . . the season's outstanding millinery value! Pinwale corduroy in autumn's vibrant colors . . . to top costumes for campus, sports, business and street wear. "Exactly right" little hats in the vanguard of the Fall 1942 mode.

SWANKY BUFFALO GRAINS

Capacious pouches, top zippers, envelopes and underarm models! Convenient zipper compartments! Fine quality linings! Mirrors, attached coin purses, modern fittings! Stunning new buffalo grain simulated leathers in fashionable blacks and browns.

$1

Monocraft Initials, each, 25c

OUTSTANDING IN QUALITY, FASHION, VALUE!

SMART FUR-TRIMMED

COATS

Authentic 1942 Modes! Superior Needlepoint and Boucle Fabrics!

$28

THESE FINE FURS . . .

- *American Silvered Kit Fox*
- *Assembled Black Dyed Persian Lamb*
- *Blue Gray Russian Squirrel*
- *Sable Blended Squirrel*
- *Mink Dyed Marmot and other favorites*

A superb assortment of fur-trimmed coats—every pelt hand picked for quality and beauty . . . every coat specially selected for inclusion in this splendid value-giving event. Every important and sponsored new 1942 style . . . expert detailing . . . fine quality fabrics . . . warm linings and interlinings characterize each model. Never, you will agree, have you found such a rare combination of fashion, quality and out-and-out value at so low a price!

SIZES FOR MISSES AND WOMEN

Do you know that Goldblatt's Specializes in Youthful Styles for Larger Women?

GOLDBLATT'S TEN STORES	STATE ST. STORE	On Broadway	On Lincoln	On Chicago	On Ashland	On 26th St.	On 91st St.	Chicago and	Hohman Ave.	645-665
	State, Jackson, Van Buren	Near Lawrence	Near Belmont	Near Ashland	and 47th St.	and Christiana	and Commercial	Cass Streets Joliet, Ill.	at Sibley Hammond, Ind.	Broadway Gary, Ind.

GOLDBLATT BROS. Ten Department Stores DOLLAR DAY

DOUBLE STAMPS this Monday

GOLDBLATTS 27th ANNIVERSARY SALE ★ ★ GOLDBLATTS 27th ANNIVERSARY SALE

Fall Fashion Week at Goldblatt's

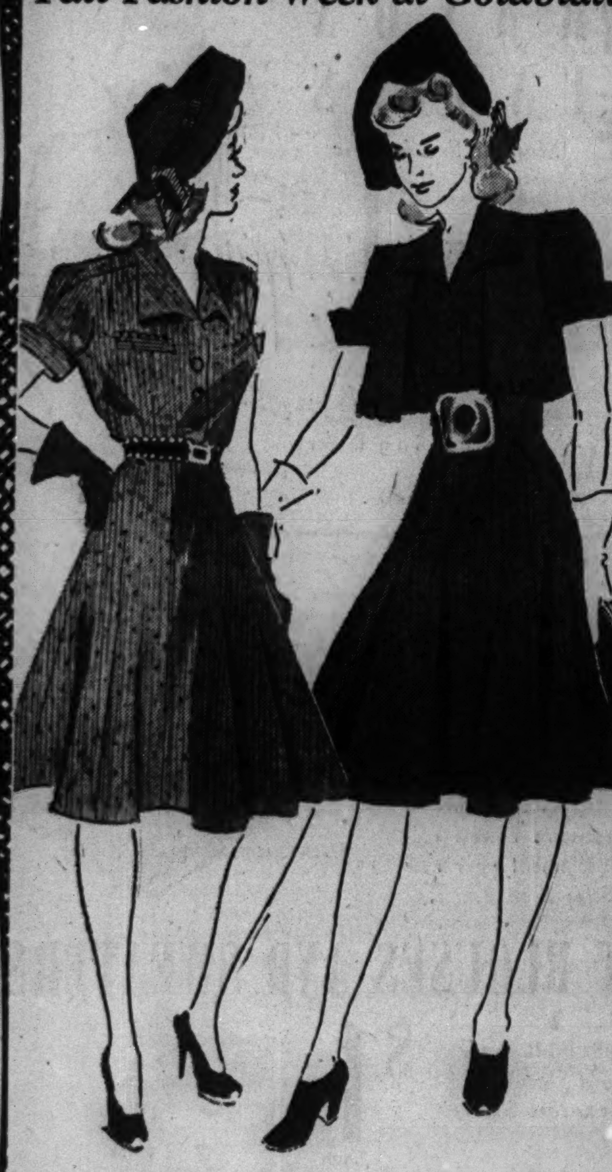

Hollywood-Inspired! Swashbuckling Versions of

SHIRTWAIST TYPE CASUAL DRESSES

Sizes 12-18 $6.94

Swagger suede belts—fringed suede boleros—metal-studded belts and pockets and skirts with a true western flair for the flare! Thus, does the American west invade our midwest fashions in these tricky dresses of rayon-backed jersey in rich tweed-y effect. Gold, blue, wine, green or brown . . . casual, swank, practical . . . and, definitely, American '42!

Sale! 650 Pairs, Discontinued Models, of $3.98 and $6.50

FAMOUS FOOTWEAR

Modern Priscilla! Red Cross!

At Our State St. Store Only $2

200 Pairs—Red Cross footwear. $6.50 values. Sizes 5½ to 9, AAA, AA, A in the lot. Wide assortment to choose from.

450 Pairs—Modern Priscillas formerly sold for $3.98. Ties, step-ins, oxfords. Leather or gabardine, 4½ to 9, B, C, D and EE in the group.

Men's Satin-Stripe Initialed

HANDKERCHIEFS!

Beautiful quality fine lawn handkerchiefs. Satin striped with smart appenzel type initials—handsome enough for gift-giving! Laundered, ready to use at once! 12 for $1

FOR THE "SMART-IN-SCHOOL"

School Frocks, Bright in Hue

Fruit-of-the-Loom and other famous brands! Gay plaids, stripes, checks, prints and solid color combinations. A charming, youthful assortment. Sizes 7-14 and 7-12. $1

Girls' Wear.

Dresses for Kindergarteners

Blithe little tubfast cotton frocks, in gay prints, stripes, solids or plaids. A charming youthful assortment. Sizes 3 to 6x. Style illustrated 4 to 6x. $1

Juvenile Dept.

Boys' 69c Broadcloth Shirts

With the new stand-up collar. Double yoke back. Stripes, checks, and plaids. Assortment of new colors and patterns. Sizes 8 to 14½. 2 for $1

BOYS' SWEATERS, LONG PANTS & KNICKERS

The Sweater—full zipper style. Many patterns and colors to choose from. $1.59 value. Sizes 30 to 36.

The Long Pants—stripes or herringbones in all the new colors, also many blue cheviots. Sizes 8 to 16.

The Knickers—fully lined throughout and have knit grip bottoms. Sizes 8 to 16.

Choice $1

Boys', Youths' Dept.—Second Floor.

IMPORTANT VALUES FOR BABY

30x30 flannelette diapers. Irregulars. 12 in pkg.

30x40 pink or blue crib blankets. 2 FOR

Vanta 10% wool union suits. No belt. 2 to 8.

$1 Choice

Zip Beacon buntings. Pink or blue. Choice.

Warm corduroy ski pants. Sizes 1 to 4.

Fringed Pepperell crib blankets. Appliqued.

Infants' Dept.

GIVE THEM THE AIR IN STYLE

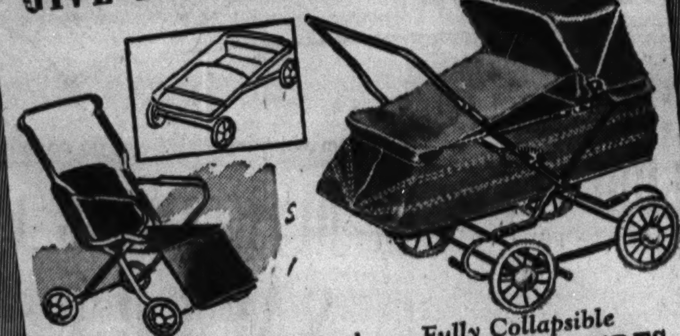

Black Leather Cloth
TALLY HO STROLLER
Fully collapsible. Adjustable back and leg rest. Hand brake. Safety strap, padded seat. $6.95

Fully Collapsible
LEATHERETTE CARTS
Duchess gear, foot brake, 3-bow hood with draft flap. Front drops into a stroller. In black or gray. $9.95
$1 Down $1 Weekly

Genuine Leather! With 12 School Essentials!

BRIEF CASES $1

In black or brown genuine leather with all-around strap. Filled with 12 essentials, including pens, pencils, ruler, and tablets.

2-POCKET BRIEF CASES, $1

Standard size cases. 2 all-around straps and extension lock. Black or brown.

Stationery Dept.—Main Floor.

Regular $1.39 and $1.59 Values!

Men's Fall SHIRTS $1

★ *Vat Dyed Broadcloths*
★ *High Count Broadcloths*
★ *Woven Madrases—Poplins*
★ *Smart Oxford Cloths*

Ocean pearl buttons; fine tailoring; many collar styles. New smart patterns. Whites, stripes, plaids, all-over patterns. Sizes 13½ to 17.

Men's Furnishings.

"NO-RIP" SHIRTS AND SHORTS, 5 FOR $1

Shorts of fast color broadcloth in smart patterns. Sizes 30 to 42. Shirts of fine ribbed combed yarn. Sizes 36 to 46. Also "Richmond" combed yarn briefs, assorted sizes.

MEN'S LIGHTWEIGHT UNION SUITS, 2 for $1

Fine ribbed full combed yarns; short sleeves, ankle length. Slight irregulars of regular 79c quality. Assorted sizes.

Men's Underwear Dept.

HEAVY COTTON FLANNEL SHIRTS, $1

Grey, blue and brown shirts, made to wear extra long. Roomy, full cut, 2 pockets. Sizes 14½ to 17.

Basement, State St.; Main Floor, Neighborhood Stores.

HEAVY WORK AND DRESS PANTS, $1

Full cut and roomy. Excellently made. Deep, roomy pockets. Sizes 30 to 42.

Second Floor, State St.; Main Floor, Neighborhood Stores.

BANNERWRAP PATTERNED HOSE, 5 Prs. $1

Nylon Reinforced Heel and Toe

Irregulars of 35c quality! Fancy patterns of heavy rayon yarns. Regular and ankle length. Sizes 10 to 13.

Men's Hosiery Dept.

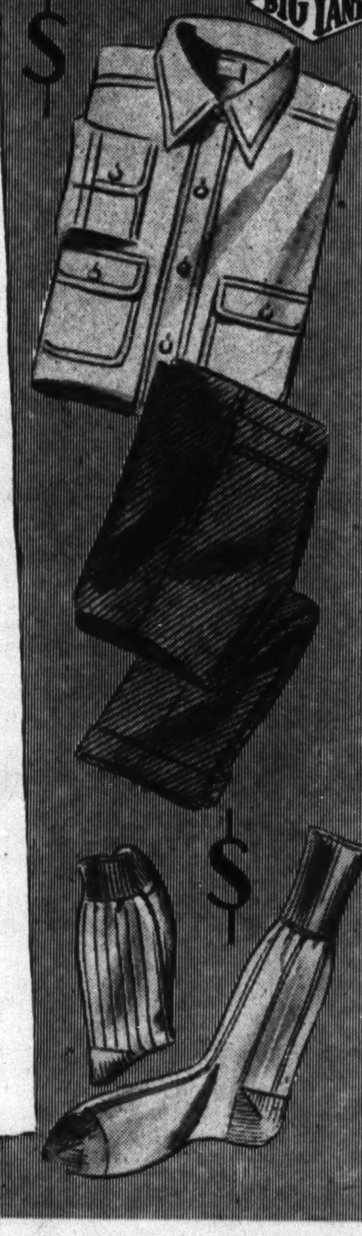

$1 GIANT SIZE COLOGNE or BUBBLEBATH

HUGE DECANTER BOTTLES

2 for $1

Choice of fragrant cologne or foamy bubble-bath. Delightful lilac, carnation or gardenia scents.

Phone and Mail Orders Filled. Call WABash 9800 (Shopping Service) or Mail Your Order

REFRESHING COLOGNES

Your Choice $1

Love-Lite Lamp $1
Actually burns cologne—with dainty shade, chimney, wick.

Ayer's Honeysuckle $1
Cool, sweet fragrance of fresh flowers. Generous size.

$1 Size Pinaud's
Sweet pea, lilac and lavender..... 3 for $1

Apple Blossom
By Helena Rubinstein............ $1

Lentheric's Miracle
or Abients Cologne $1

Ayer's Luxuria Combination, $2 value. Both for $1
$1 size face powder and $1 Luxuria cream.

Woodbury Cream, Cold or Cleansing or Facial, 2 for $1
2 limit to customer at this Dollar Day low price.

Phone and Mail Orders Filled. Call WABash 9800 (Shopping Service) or Mail Your Order

HILLCREST PINE SOAP

Regularly 10 Cakes for $1—now

20 cakes $1

Fragrantly scented pine soap that gives gobs of rich cleansing lather.

Phone and Mail Orders Filled. Call WABash 9800 (Shopping Service), or Mail Your Order.

NYLON BRISTLE HAIR BRUSH

$1.50 Value $1

Club style brush made with Du Pont's black or white nylon filaments. Handles in assorted colors.

Phillips Tooth Paste
50c size. 3 limit............. 3 tubes $1

Sweetheart Soap
10c size. 24 limit............ 24 bars $1

FOR HEALTH! A B D G CAPSULES

Box of 100 $1

Costs you but 1c a capsule to pep up and tone up your system.

2000 Sheet Toilet Tissue
12 rolls $1
Unwrapped rolls. 12 limit.

Carnation Malted Milk
5 lb. can $1
Plain or chocolate.

Seminole Toilet Tissue
20 rolls $1
20 limit.

Black Flag or Flit $1
Insecticide. Gallon can.

SMOKEMASTER SMOKESTANDS

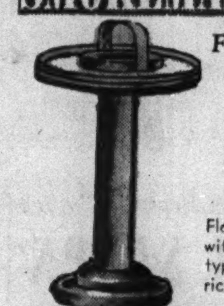

For home or office $1

Floor or cocktail models with sparkling chromium type trim. Finished in rich mahogany.

Popular 5c Cigars
25 In box $1
Harvester, Chicago Motor Club, San Felice, R. G. Dun or Tom Moore.

Bond Street $1
High grade pipe mixture. 16 ounces.

Bugler Tobacco 3 for $1
8 oz. long cut. No papers. 3 limit.

Union Workman 2 cans $1
16 oz. long cut for pipe or chew. 2 limit.

Keg, 2 for $1
14 oz. flake cut tobacco. 2 limit.

Middleton Kit $1
Briar pipe and 3 fine blends of tobacco.

FORMER 5c 50-50 CIGARS
50 In Box $1
Mild cigars in popular Bouquet shape.

Sorry, No Phone or Mail Orders (Unless Otherwise Specified) Right Reserved to Limit Quantities

GOLDBLATT'S TEN STORES	STATE ST. STORE	On Broadway	On Lincoln	On Chicago	On Ashland	On 26th St.	On 91st St.	Chicago and	Hohman Ave.	645-665
	State, Jackson, Van Buren	Near Lawrence	Near Belmont	Near Ashland	and 47th St.	and Christiana	and Commercial	Cass Streets Joliet, Ill.	at Sibley Hammond, Ind.	Broadway Gary, Ind.

DOUBLE STAMPS this Monday

DOLLAR DAY

GOLDBLATT BROS.
Ten Department Stores

81x99 Inch BED SHEETS

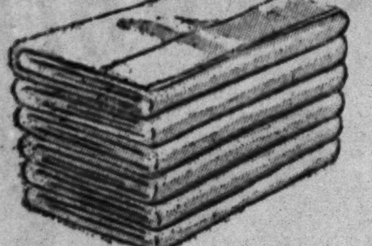

Laundry tested to give 3 years' wear

Buy sheets you KNOW will wear! These have no weighting or filling—are bleached to a lasting whiteness—with ruler straight hems! $1.19 value. **$1 ea.**

42x36 or 45x36 Inch Cases......4 for $1
Many qualities to choose from.

Flour Bags......10 for $1
98-lb. size. Bleached—washed, ready for use.

Flannelette....8 Yards $1
27-in. White or colors. Napped. 16-yd. limit.

Sheeting.......4 Yards $1
Dependable—72 or 81-in. Unbleached. Bolts.

Pepperell Sheet Lengths, $1
81x108 inch or 72x108 Pequot. Unbleached. Hem them yourself.

87x108 In. Sheets, 2 for $1
Unbleached, unhemmed! Sturdy. Limit of 6.

Pillow Covers....2 for $1
Bleached muslin—handy zipper opening.

Phone and Mail Orders Filled (Except on Goods Requiring Cutting). Call WABash 9800 (Shopping Service) or Mail Your Order.
White Goods.

PLAID BLANKETS

$1.39 to $1.69 Values Bound with Sateen

Medium and heavy weights, some slightly irregular and 5% wool. 70x80 and 72x84 inch sizes. **$1 Ea.**

Duck Feather Pillows, $1
$1.69 value! 8-oz. ticking cover. 21x27 inch.

Plaid Blankets, 2 for $1
Pepperell. American cotton. 66x76, 70x80 in.

Bedding Dept.

QUALITY FOOD VALUES

Lakeside Corn on Cob 13½c

Fancy Crosly Corn in the No. 2 size can. EACH.. 10½c

Cucumber Pickles
Bond's Brand. No. 2 Can. Sweet pickles, can, 19c 12½c

Lakeside Tiny Peas
Fancy sifted. 16-oz. can.............. 12½c

Vegetole
Armour's shortening for every purpose.. 4 Lb. pail 53c

Fancy Applesauce
Goldblatt's Bond. No. 2 size can... 3 Cans 29c

Imported Sardines
Marie Elizabeth. 7-oz. can. In olive oil...... 4 cans $1

Gold Medal Flour
Kitchen tested....... 24½ Lb. Bag 93c

Dromedary Dates
Pitted, pasteurized. 14-oz. package. 23c

Del Monte Coffee
Vacuum packed to assure freshness. 2 Lb. Can 55c

Pure Tomato Catsup
Gold Coast. In the 14-oz. large bottle......... 9½c

Salada Tea
Brown label orange pekoe........ ½ Lb. Pkg. 35c

Household Soap Flakes
Goldblatt's Bond. Large package.......... 15½c

Household Cleanser
Goldblatt's Bond. Lemon fragrant... 6 Cans 19c

Creamy Peanut Butter

2 Lb. jar 26c
Gold Coast brand. Pure!

SPARE RIBS
From quality porkers. Pound, 11½c

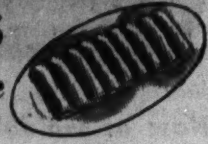

Sirloin Steak..........Lb. 21c
Thick and juicy. Cut from young beef.

Sliced Bacon ......Pkg. 10½c
Cellophane wrapped, ½-lb. packages.

SANDWICH COOKIES
Cream filled. Choice of four delicious varieties. Pound 9½c
Cookie Dept.

Swiss Cheese
Domestic. Rivals the imported. 27c Lb.

Sliced Veal Loaves or Sliced Pickle Loaves
Delicious for either sandwiches or the children's lunch. Pound, 19c
Delicatessen Dept.

Crisp Butter Crust
ROLLS
Deliciously crunchy and fresh. Doz. 14c

Popular Liquors at Savings!

Kerrigan's Private Stock Whiskey
Regular $2.19 value. Special at only $1.69 quart

Haig and Haig Imported Scotch
Five Star, made and bottled in Scotland. $2.79 fifth

Bottled in Bond Kentucky Bourbon
Tom Hall, 5 years old, 100 proof. Special at $1.95 quart
3 quarts $5.75

Burnett's White Satin Gin
Buy this larger package and save more! $1.39 quart

Liquors Not Sold in Our Indiana Stores.

Right Reserved to Limit Quantities. Goldblatt Bros. Accept U. S. Orange and Blue Surplus Food Stamps.

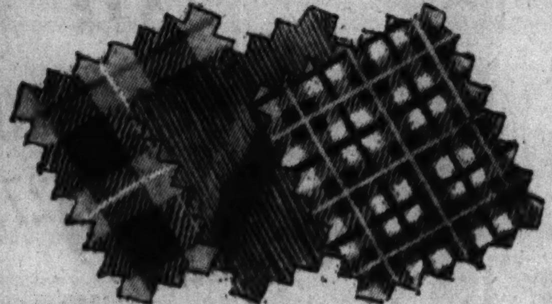

FALL WOOLENS

Dress Crepes and Alpacas!
Wool and Rayon!
Rabbit's Hair and Wool Mixtures!
Wool, Rayon and Cotton!
$1 Yard

We anticipated your Fall needs months ago—this remarkable value is the result. Scores of novelty fabrics—all 54 inches wide. Priced at savings of about 50% for this $1 Day!

FRENCH CREPES IN DARK FALL HUES

Crown tested for washability and wearability! Spaced, floral and paisley prints on dark grounds! 59c quality. **2 Yds. $1**

Spun Rayon Sergette
Serge weave that's smart for early fall wear. All colors. **3 yds. $1**

Rayon Faille Taffeta
Crown tested—in 30 brand new colors. For dresses, other uses. **3 yds. $1**

Yard Goods.

CANNON
MADE IN U.S.A.

THICK CANNON BATH TOWELS

4 for $1

22x44 inch. Thick, spongy fellows in white contrasted with brilliant colored borders. A choice of colors.

15x30 In. Dish Towels, 20 for $1
What a buy! Part linen towels, white with colored borders. Neatly hemmed and looped!

Huck Face Towels, 10 for $1
A handy hand and face towel of absorbent white huck. Popular 16x32 inch. Neatly hemmed. Mill runs.

White Goods.

You Couldn't Choose a Better Yarn!

LADY MYRA WORSTED

4-ounce skein **2 for $1**

Our own quality brand for your priceless knitted garments—offered at savings for our 27th Anniversary Sale! Full 4-oz. skeins in a veritable rainbow of colors. Ideal for afghans, service sweaters, socks, other garments.

42x36 STAMPED PILLOW CASES

New designs stamped on fine white cotton, choice of patterns. Ideal for gift making. **3 Prs. $1**

Phone and Mail Orders Filled. Call WABash 9800 (Shopping Service) or Mail Your Order
Art Needlework Dept.

HOMESPUN DRAPES

Fall Window Glamour at Worthwhile Savings

$1 Pair

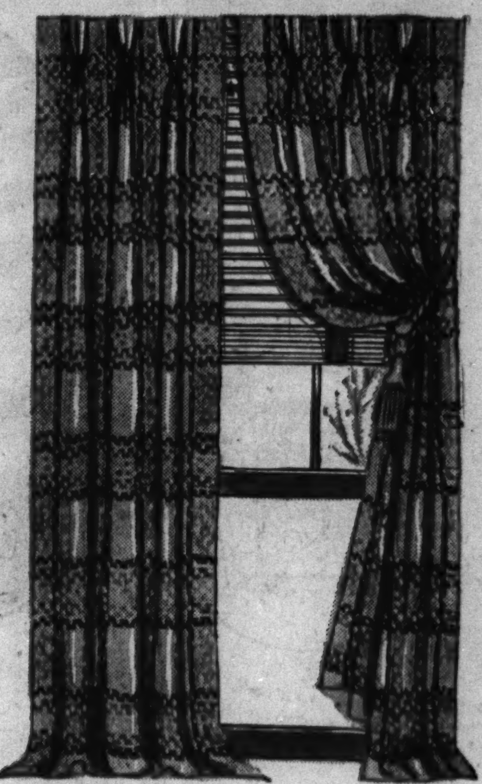

Compare these with others you see at $1.98 and you'll realize why this value is so remarkable! Brightly colored plaid effect design on natural grounds. 22 inches wide, 7 ft. long.

Sorry, No Phone or Mail Orders.

$2.98 PRINTED TEXTURED DRAPES

Distinctive fall floral design. 2½ yards long. 34 in. wide. Pleated tops. Choice of natural and colored grounds. **$2 Pair**

FABRICS FOR NEW FALL CURTAINS AND DRAPERIES

Values from 33c to 39c
- 36-In. Monk's Cloth
- 36-In. Curtain Materials
- 36-In. Wide Colorful Cretonne

4 Yards $1

Values from 25c to 29c
- 36-In. Curtain Materials
- 36-In. Rayon Marquisette
- 48-In. French Marquisette
- Many other fabrics

6 Yards $1

Drapery Dept.

SALE! CURTAINS—PANELS

$1.69 Values, Choice **$1**

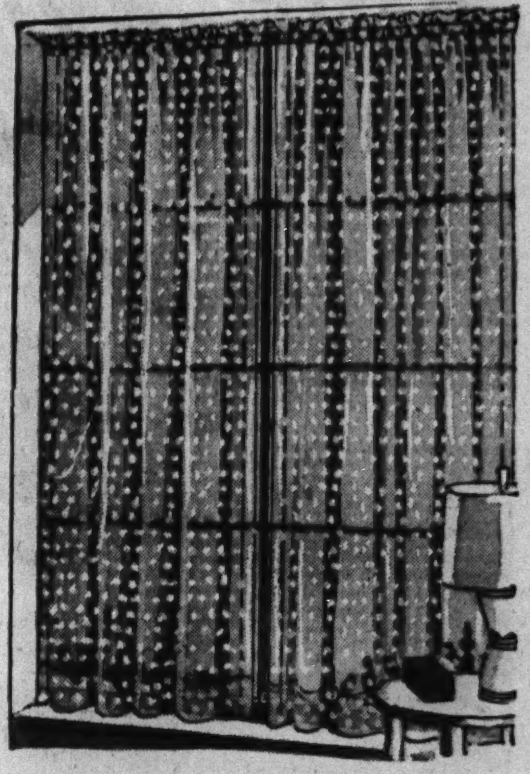

Pastel Tailored Curtains—Furry cushion dots—peach, blue, green, gold, rose, cream. 36 inches wide, 2 1/6 yards long. $1 pair.

Bathroom Curtains—In pastels to contrast or match your color scheme! Lovely cushion dot patterns. Full size. $1 pair.

6-Pc. Cottage Set—Tailored effect for kitchen loveliness! Red, green or blue percale trims. The set, $1.

Washable Rayon Marquisette—Sheer, lovely, and washable, too! 44-in. wide, 2 yards, 15 in. long! 5-in. bottom hem. Eggshell, ecru. $1 each.

Bordered Lace Panels—Sheer and shadow weaves—so new for Fall. 45 to 50 inches wide. 2¼ yards long. $1 each.

"WHITE" ROTARY DESK SEWING MACHINES

and Bench. Both for

Minimum Down Payment, Convenient Terms **$79.27**

The regular list price of this "White" is $139. You save nearly $60 during our Anniversary Sale. It darns, mends and embroiders. It sews backward or forward. With attachments and sewing lessons. 25-year guarantee.

"SWEEPMASTER" DE LUXE VACUUM CLEANER

and attachments

Minimum Down Payment, $1 Weekly **$39.27**

and old cleaner

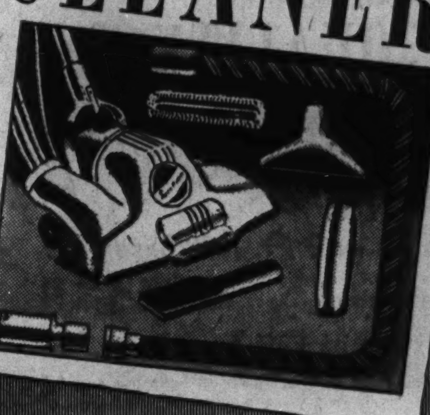

New 1941 model that requires no oiling or greasing. Complete with all attachments for cleaning upholstery, drapes as well as rugs and carpets. Dirt searchlight. Self-cleaning brush. Other features.

GOLDBLATTS 27th ANNIVERSARY SALE ★ ★ ★ GOLDBLATTS 27th ANNIVERSARY SALE ★

GOLDBLATT'S TEN STORES	STATE ST. STORE	On Broadway	On Lincoln	On Chicago	On Ashland	On 26th St.	On 91st St.	Chicago and	Hohman Ave.	645-665
	State, Jackson, Van Buren	Near Lawrence	Near Belmont	Near Ashland	and 47th St.	and Christiana	and Commercial	Cass Streets Joliet, Ill.	at Sibley Hammond, Ind.	Broadway Gary, Ind.

GOLDBLATT BROS
Ten Department Stores

DOLLAR DAY

DOUBLE STAMPS this Monday

GOLDBLATTS 27th ANNIVERSARY SALE ★ ★ GOLDBLATTS 27th ANNIVERSARY SALE

Made Expressly for Us by "Serta," Manufacturers of the Perfect Sleeper

500 COIL INNERSPRING MATTRESSES $19.27

$2 Down, $1 Weekly

500 deep, resilient coils thickly upholstered with layers of soft felt and stitched sisal pads. Inner roll edge to prevent sagging. Pre-built border. Handles to turn it easily—often. Screen ventilators. All regular sizes. Box springs to match, $19.27.

390-COIL INNERSPRING MATTRESSES..............$14.27

18TH CENTURY HEPPLEWHITE

BED, DRESSER AND CHEST $89.27

$9 Down, Convenient Terms

True 18th century Hepplewhite, from the full panel, sleigh type bed to the graceful shield shaped mirror. Mahogany veneers and gumwood in a deep wine shade, expertly hand-matched. Large 5-drawer chest-on-chest. Spacious 3-drawer dresser with hanging shield mirror.

3-PIECE MAPLE BEDROOM $69.27

$7 Down, Convenient Terms

Its unusual styling is further enhanced by the mellow maple finish. Massive four-drawer chest. Dresser comes in a big, roomy design. And you can get a Ship's wheel mirror for only $4.95 additional.

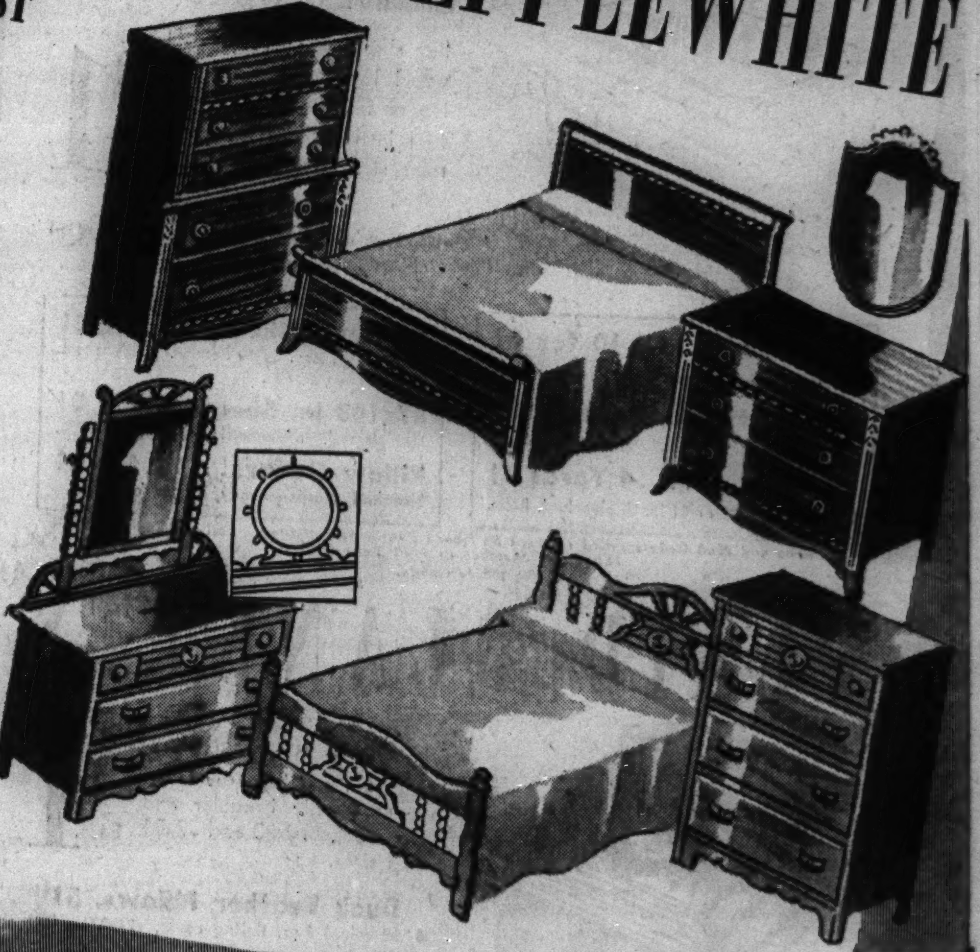

SAVE on Quality Broadloom

JACQUARD WOVEN
Tone-on-Tone Effects

You have your choice of either 9 ft. or 12 ft. widths at this exceptional Anniversary Sale price. The popular tone-on-tone effects in your choice of the season's best colors to blend with any decorative scheme. $3.88 Sq. Yd.

9 or 12 Ft. Figured Axminster
By Bigelow. All wool faced. You're assured this group shows the newest broadloom trends because they're decorator approved colors and designs. $2.88 Sq. Yd.

9 or 12 Ft. Bigelow Twist Wilton
And tone-on-tone Wiltons by the makers of Gulistan are included in this low priced collection. Gorgeous, long wearing twist or tone-on-tone patterns. $4.88 Sq. Yd.

Approx. 9x12 Ft. Handmade Chinese Masterpieces
10% Down Convenient Terms $219
$319 value. Embossed Chinese beauties . . . and we've included some lovely Persian Sarouks in the group.

***Approx. 14x10 Ft. Oriental Rugs from Persia**
10% Down Convenient Terms $299
Rare Orientals we should sell for $499. Kermans, Lilihans, Montezas and Ispahans.
*State St. Store Only

SALE! ORIENTALS, DOMESTICS, CARPETING!

9x12 ft. (approx.) Persian Lilihans	$169.00	9x12 Worsted Wool Wilton Rugs	$79.95
*2x4 ft. (approx.) Sarouk Throw Rugs	$22.00	9x12 Wilton Oriental Reproductions	$109.00
*2x4 ft. (approx.) Chinese Throw Rugs	$17.88	27-in. Velvet Bordered Carpet, yard	$1.00
9x12 "Chinese Master" Seamless Axminster	$44.00	27-in. Figured or Solid Carpet, yard	$1.79
9x12 Heavy Quality Axminsters	$28.88	27-in. Wool Wilton Carpeting, yard	$2.19
		9x12 ft. Waffle Rug Pad	$4.44

*Starred Items at State St. Store Only

$3.98 QUALITY 9x12 FELT BASE RUG

Mill seconds and floor samples are in this group. When perfect they sell at $3.98. Also some in 9x10.6 ft. size. Many patterns and colors. $2

6 Ft. or 9 Ft. Felt Base
Your choice of either width. Now, specially marked. A good selection.................. 4 sq. yds. $1

6x9 Foot Felt Base Rug
If perfect they'd be $2.49. They're mill seconds and floor samples. Many patterns and colors to choose from $1

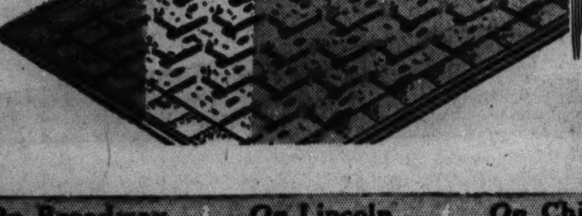

(A) (B) (C)

CRYSTAL POINT MIRRORS

In Four Styles $1

(A) Door mirrors, 14x50, with maple, mahogany, ivory or walnut frames. (B) 24-in. etched circle mirrors. (C) Vanity mirrors and openwork styles priced way below what they should be.

Phone and Mail Orders Filled. Call WABash 9800 (Shopping Service) or Mail Your Order

Now at Goldblatt's—The Biggest Improvement in Radio in a Decade

PHILCO WITH FM

For Standard Short Wave or FM Reception $54.95 Less Liberal Trade-in Allowance

Minimum Down Payment, $1 Weekly

With your handsome new table Philco you get more than 50 new stations that broadcast FM (frequency modulation). You get reproduction so true to life, you'll applaud each radio artist as though he were in the room with you. Greater selectivity. Automatic tone control. Walnut finished cabinet.

Music on a Beam of Light
TILT-FRONT COMBINATION

1942 PHILCO

$144.95 Less Liberal Trade-in Allowance

Minimum Down Payment Convenient Terms

Philco's famous tilt-front radio-phonograph that plays your records on a beam of light. Stroboscope pitch and tempo control. Double I. F. circuit. Built-in aerial. Push button tuning. Automatic volume control.

Gas, Electric Coffee Maker
Heat resistant! Makes 8 cups of delicious coffee. $1
Electrical Dep't

Fully Rodded Stepladder
5-ft. size. Steel spreader and handy pail shelf. $1

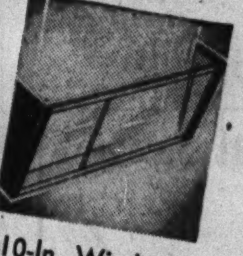

10-In. Window Ventilators
Extends from 26 to 31 inches. Double adjustable metal brackets. $1
Housewares Dept.

14-PC. KITCHEN SET

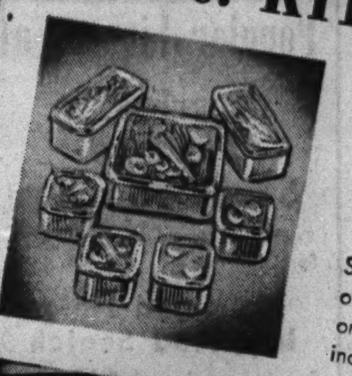

Clear Crystal Glass!

3 Convenient Sizes; All With Covers $1

Sparkling pieces ideal for left-overs . . . any foods! Includes one 8x8, two 4x8 and four 4x4 inch covered dishes.

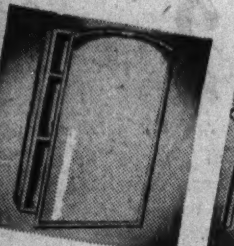

Medicine Cabinet
White enameled, 3 shelf spaces. Clear door mirror. $1
Electrical Dept.

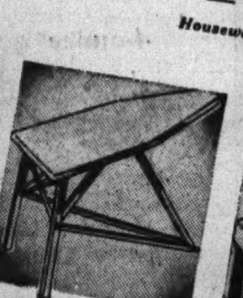

Padded Ironing Board
12x48 padded ironing surface. Rigid and firm standing. $1

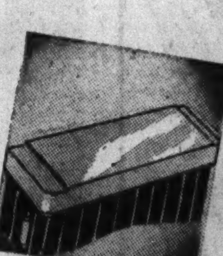

9½-In. Cover For Radiator
Extends from 20 to 39. Of heavy steel. Walnut or ivory finish. 2 for $1
Housewares Dept.

Pyralin Top Bath Stool
Sparkling pyralin covered 11x11 in. wood seat. Sturdy, rubber tipped legs. $1

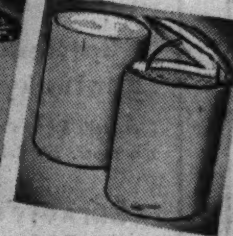

Step-on Pail and Basket
10-qt. waste basket to match. Color choice. $1
Housewares Dept.

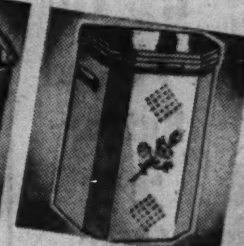

$1.49 Value Metal Hamper
23x18x8 in. Removable cover. White, ivory. $1

GOLDBLATT'S TEN STORES

STATE ST. STORE	On Broadway	On Lincoln	On Chicago	On Ashland	On 26th St.	On 91st St.	Chicago and	Hohman Ave.	645-665
State, Jackson, Van Buren	Near Lawrence	Near Belmont	Near Ashland	and 47th St.	and Christiana	and Commercial	Cass Streets Joliet, Ill.	at Sibley Hammond, Ind.	Broadway Gary, Ind.

Part 3 | Metropolitan Section

Chicago Sunday Tribune
THE WORLD'S GREATEST NEWSPAPER

Neighborhood News
Churches, Clubs, Schools
Radio Programs, News Pictures

N

SEPTEMBER 7, 1941.

TWO CLUBS LAUNCH JUBILEE YEARS

FARM FAMILY KEEPS BOOKS ON LIVING AND LIFE

Every One Helps Dairy Success.

BY GLADYS PRIDDY.

Charles Wray, stocky, 48 years old, a graduate of the University of Illinois school of agriculture in 1916 and former university track and cross-country man, has been a Lake county dairy farmer since 1921. He was a young bachelor from Winnebago county when he first moved into the nine room white frame farmhouse on the 120 acres his brothers had purchased along route 83 a mile and one-half south of Grayslake.

Of course the road past the door then wasn't concrete pavement. And the white frame house didn't have a kitchen filled with electrical equipment. These improvements have come with the years and Charles Wray, who married brunette Irene Bacigalupo, his neighbor's daughter, after four years of his own cooking, now has a family of three girls. They are: Charlene, 15, a junior at Warren Township High school in Gurnee; Joan, 12, a seventh grader at Swan school, modern one room rural school near her home, and Beverly, 10, a fifth grader in the same school with Joan. The girls can all cook and bake and they also help their father with farm chores.

Land of Dairy Farms.

Chicagoans often think of Lake county as the location of fashionable north shore suburbs and one of the most important industrial centers in Chicagoland. The estates and the factories of Waukegan and North Chicago occupy only a narrow strip along Lake Michigan, Lake county's easterly border.

The interior, acres of rolling prairie land and woods and dozens of little blue lakes, is filled with dairy farms. Herds famous thruout the state and the country are found in this northeastern corner of Illinois. The majority of Lake county's dairy farms are stocked with Holstein-Friesian cows, and the county Holstein-Friesian association is an important dairying organization.

Charles Wray and his family are typical of the farmers who carry on the day to day business of keeping milk rolling to Chicago. They live in a world apart from Lake county's north shore society life, from its industrial clamor, and from the summertime bustle of the resorts clustering around the small lakes. The Wrays milk Holstein cows, grow feed crops, raise chickens, take part in the county farm and home bureau activities, and attend the Grayslake Methodist church on Sundays.

In World War Army.

Mr. Wray, whose light brown hair and blue eyes are both a little sun bleached, says he decided to become a farmer some time between 1909 and 1914 in the prewar base period of parity prices. "Farm prices have never been so good since," he says, "except for a little while when the United States was in the war—and I was in the army."

However, Wray sold enough milk and crops in 1940 to bring his income up to $4,139, a figure about 10 per cent higher than for any year in the '30s. He does his bookkeeping on rough, wide school tablet paper, and he classifies his figures under "income," "landlord expenses," "tenant expenses," and "operating expenses."

Two of Wray's three brothers own the 120 acres and he runs the place for 50 per cent of the profits. He also rents 20 extra acres. Landlord expenses totaled $338.70 in 1940 just for absolutely necessary repairs. Wray's tenant expenses, exclusive of life insurance, groceries, and household essentials, were $1,031. His operating expenses were $1,241. Wray's itemized account statement follows:

[Income given in round numbers.]

Milk [400 pounds daily]	$2,450
Hogs [a few to fatten and sell]	190
Sale of cattle [cows gone bad or sold for breeding stock]	930
Grain surplus [mostly barley which Wray does not feed]	390
Eggs and chickens	$150 to 200

Eggs and chickens are sold at the door and the Wrays often fail to keep accurate books. Therefore, this part of the income is variable and Wray had to use an approximate figure in making his income total of $4,139. The total figuring $200 for eggs is $4,160; figuring $150, it is $4,110.

Landlord expenses—	
Taxes	$ 228
Insurance [on farm buildings]	48
Upkeep [only absolutely neces. rep.]	63
Total	$ 339

Tenant expenses—	
Operating tractor [without deprec'n]	$ 228
Farm machinery [general repair]	163
Car [figure for a 1935 Plymouth—Wray now has a 1940 Chevrolet]	200
Lights and phone [electric milker is on this bill]	170
Fuel [coal and oil]	150
Labor hire [used only in rush reasons]	120
Total	$1,031

Wray includes his life insurance, groceries, and household essentials in his tenant expense list, but he has no 1940 totals of these items.

Operating expenses—	
Conditioning feed for cattle	$ 340
Supplem'ry feed for chickens and hogs	165
Grinding bill for hay and grain [portable grinding equipment brought to farm]	125
Cattle purchase [seven head for replacements are needed to keep up even flow of milk]	950
Seed [hybrid corn, clover, alfalfa, timothy]	100
Fertilizer	100
Charge for outside machinery used in	

[Continued on page seven.]

The Charles Wrays of Grayslake Make Their Farming a Family Activity

It takes an all around girl to be a farmer. Fifteen year old Charlene Wray has been driving a tractor on her father's farm near Grayslake, in Lake county, since she was 11 years old. She is one of the three daughters of Mr. and Mrs. Charles Wray. She bakes, cooks, milks the cows, and works in the fields of the 140 acre farm. But she is no different from her sisters, Joan, 12 years old, and Beverly, 10, who, their father says proudly, can take the place of any hired man.

Charlene, who supervises the family sewing, is shown fitting a partially completed dress on her mother, who is too busy with other tasks to sew clothes for herself. Mrs. Wray and Charlene are especially busy at the end of the summer canning vegetables for the winter months. They are shown preserving beans grown on their farm. Beverly looks on as her mother gets a batch of ripe tomatoes ready for preserving.

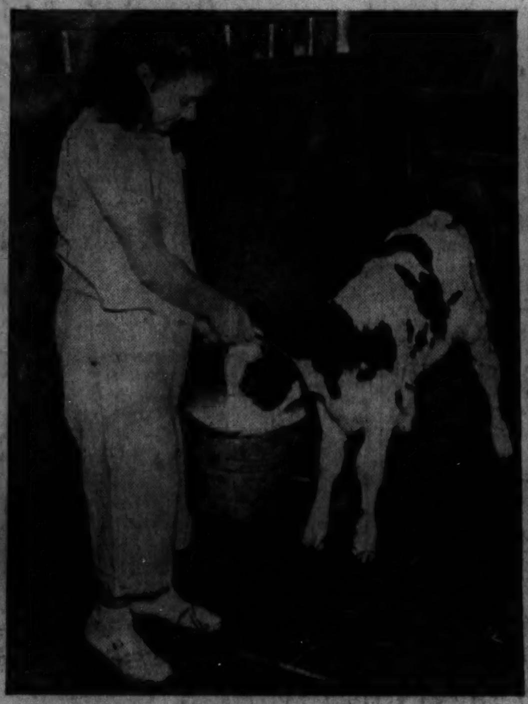

Beverly, the youngest Wray girl, is shown holding a bucket of warm milk for her favorite calf. Like her sisters, she has been taught to sew and cook. Twelve year old Joan lugs feed to 700 chickens. Feeding them is her particular chore, which, she says, is as much fun as work. Joan and her father, Charles Wray, are digging up potatoes in the garden near the house.

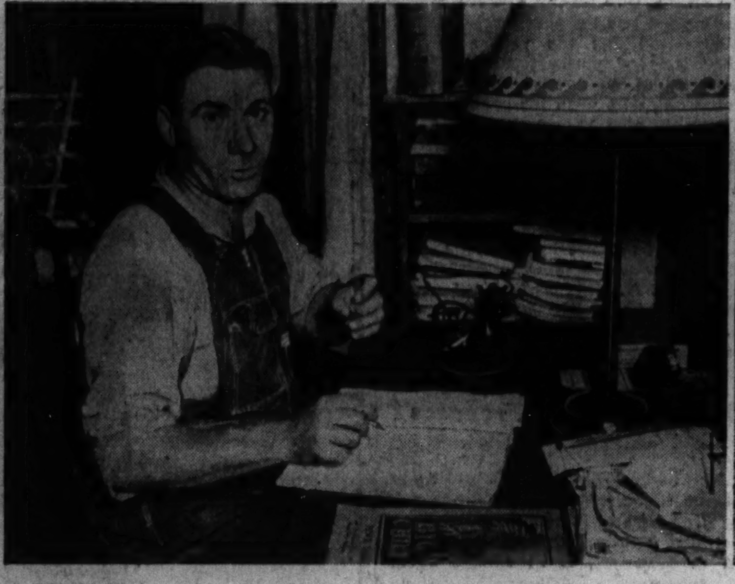

The big job at this time of the year for Farmer Wray is raking the second growth of hay. At night when the chores are done he takes down his ledger and enters his accounts. Last year he had an income of $4,139, his highest income in 10 years.

[TRIBUNE Photos by Julius Gantter.]

Playlot Prize Reveals Family Safety Drama

BY MILDRED WILDS.

(Picture on page 2.)

John Hartwig was hit by a truck last year. Some one came running to tell Mrs. Adelaide Hartwig, 1616 South Washtenaw avenue, that her son was lying on the street and they rushed him to the hospital. Three years before John had been hit by another truck when he fell off the curb. He lay in the hospital for many months and has deep scars on his shoulder.

Raymond Paprock was hit by a truck. He lives in the apartment above the Hartwigs. Little Bobby Eagan, the boy next door, was laid up for a year with a broken leg and arm. He was hit with a truck.

Mrs. Hartwig counted the trucks that pass the intersection at 16th street and Washtenaw avenue. There was an average of 60 every five minutes. The home is on the edg of an industrial area.

A Summer Without Accidents.

In June Mrs. Hartwig decided she would turn her back yard into a playlot. She said she would keep her children and all the children in her block so busy and she would teach them safety regulations so well that there would be an end to accidents.

The result was a summer minus wounds and broken limbs and a prize of $125 awarded to Mrs. Hartwig by the Chicago Motor club. She won both the grand prize for having the most useful playlot and she won the $25 west division prize for the best lot in the contest in her locality.

Mrs. Hartwig's two sons, James and John, and her daughter, Patricia Ann, sat down one day to outline a summer of fun in the back yard. James and John have a paper route and they pledged their allowance and their earnings for the project. The entire cost of the summer of play and the yard equipment was $6.90.

Children Clear Yard.

The yard is about 30 feet by 20 and was just brush and sick trees when Mrs. Hartwig started to renovate the outside of her rented apartment. The children cleared off the weeds and planted a border of garden around the plot. The remainder of the plot they covered with white gravel and they hung up gay pennants on ropes strung from the back porch to the garage. An old awning covers the homemade sand box.

The children brought their paints

[Continued on page two.]

OUR TOWN

Paragraphs About People You May Know

GEORGE T. DONOGHUE, park district general superintendent, has always been interested in well kept lawns, both public and private. He has this bit of upsetting advice to offer homeowners who usually plant their grass seed in the spring: "Don't plant it in the spring," he says. "Plant now."

The reason for fall planting, he adds, is that it will allow for better germination of the seed and sufficient growth before the frost. Spring lawns don't have time to develop properly before the hot July and August weather and the young blades often become burnt or dried out. But grass planted in the fall, Supt. Donoghue says, will become strong enough to resist the summer heat.

If you are a young woman seeking a scholarship in business training apply to the Lydians, women's organization of the Northwestern university school of commerce, 339 East Chicago avenue. A scholarship for the fall term is to be awarded in the evening school on the downtown campus. The Lydians will select a young woman residing in or near Chicago who has completed her preparatory schooling and is desirous of acquiring university training in business, but who would be unable to do so without outside assistance.

DONALD YELLON, 6430 Glenwood avenue, a third year student at the University of Chicago, has been awarded the university's civil government first prize of $100 for excellence in the comprehensive examination in social sciences. Three prizes are given annually. Our Towner Yellon was first in scholarship in the class of 1939 at Senn High school.

C. O. Nimtz is back home in Des Plaines after serving several years as executive of the Kikthawenund Boy Scout council in Anderson, Ind. Nimtz has been promoted to deputy regional scout executive of region seven, Illinois, Indiana, Michigan, and Wisconsin. He is a former executive of the Northwest Suburban council of the Boy Scouts.

Paul G. Armstrong, Illinois selective service director, will address the opening fall meeting of the West Rogers Park B'nai B'rith lodge tomorrow evening at Green Brier fieldhouse, 2650 Peterson avenue. He will speak on "The Draft." Ten young men now in service in the United States armed forces have been invited to attend the meeting.

4 Leaf Clovers Lose Spotlight to 5 Leafers

More news about what appears to be a bumper crop of four leaf clovers on the north side began filtering in to the Metropolitan section last week. Last Sunday this newspaper printed a story about Mrs. Catherine Copeland who picked 75 four leaf clovers from a single plant growing on her lawn at 1307 North Shore avenue.

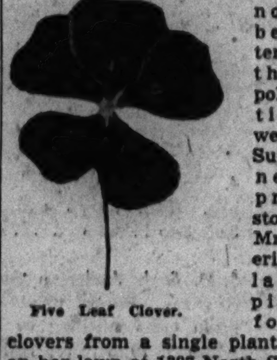

Five Leaf Clover.

Mrs. Copeland reported last Wednesday that since the Sunday story her yield has climbed to 106. "And I'm betting it will go up to 200 before the frost," she declared.

Not more than a block away, Mrs. Lester S. Solomon, 6739 Newgard avenue, said she has harvested about 60 four leaf clovers and a dozen five leafers.

Keeps It Secret.

All summer she has kept the location of the plant a secret from her three children, Janice, Larry, and Lester Jr. Because she kept it a secret, Mrs. Solomon says, she has been able to win all the family four leaf clover picking contests.

Another north sider whose hobby is picking four and five leaf clovers is Jean Florus, 7904 Kilbourne avenue, Skokie, a senior at the Niles Township High school. She began her hobby six years ago and now has 295 pressed and mounted in a scrapbook. In a letter to the Metropolitan section she writes:

From Three States.

"In the summer of 1935 while I was vacationing in New Jersey I found so many four leaf clovers that I started pressing and mounting them. I have continued collecting them wherever I find them, and now I have 295. They were gathered in New Jersey, Illinois and Nebraska. I also have 30 five leaf clovers.

"I believe my collection is a record breaker of some kind, altho probably not in numbers. I have a clipping about C. T. Daniels of Balboa, Canal Zone, who raises them and has some 3,000,000."

HIGHLAND PARK MEN GARDENERS TO SHOW THEIR SUMMER WORK

The second annual exhibit of the Men's Garden club of Highland Park will be held Saturday and Sunday at the Moraine hotel. C. Eugene Pfister is president of the club and J. David Dickinson is general chairman of arrangements for the show.

J. David Dickinson.
[Moffet photo.]

A special feature of this year's exhibit will be the displays of flowers, vegetables, garden decorations and figures carved from vegetables all done by boys and girls from 8 to 13 years old.

Lake Forest Has a New Headmaster

When new boys and "old" boys begin classes at Lake Forest academy on Sept. 17 they'll meet the new headmaster E. Francis Bowditch, 29 years old, successor to John Wayne Richards who resigned last term after 28 years at the academy. Mr. Richards, who left his post because of ill health, has returned to his old home in Hillsboro, O.

E. Francis Bowditch.

Bowditch, a descendant of Nathaniel Bowditch, colonial navigator and author, comes to Lake Forest as an experienced educator. Since he finished at Harvard university in 1935 he has been an instructor at Milton academy, Milton, Mass., his own prep school, and at Shady Hill school in Cambridge. He has been headmaster at Park school in Indianapolis for the last two years.

Athlete at Prep School.

The young headmaster, who is slightly above average height, slim, dark-haired and blue-eyed, has not confined his activities entirely to scholarly pursuits. He had time for athletics at prep school where he was captain of the football team and a letter man in footbal, baseball, and ice hockey.

Altho Mr. Richards has retired, the

[Continued on page four.]

NORTH SIDE WOMEN VOTERS MAKE PLANS AT MEETING WEDNESDAY

Plans for the season will be outlined by department chairmen at the first fall meeting of the North Side League of Women Voters Wednesday afternoon at the Indian Boundary fieldhouse, 2500 Lunt avenue.

Mrs. C. H. Thomas.
[Corboy Photo.]

Officers are Mrs. C. H. Thomas, president; Mrs. R. A. Lind, vice president; Mrs. W. G. Andersen, corresponding secretary; Miss Ann Sundlof, recording secretary, and Mrs. R. A. Johns, treasurer.

Department heads who will present their plans include Mrs. C. A. Pearl, chairman of foreign policy; Mrs. Glenn Gifford, chairman of economic welfare; Mrs. L. J. Gill, chairman of government and education, and Mrs. John Gutknecht, chairman of the department of social welfare.

St. George Mothers' Club to Hear Travel Lecture

The Mothers' club of St. George High school, Evanston, will hold its first fall meeting Monday afternoon, Sept. 15, at the school. Mrs. Florence Bourke Ellis, book reviewer, who recently returned from a trip to South America, will relate her travel experiences.

NORTH SIDERS BUSY AS NEW SEASON OPENS

Wilmette, Rogers Park Celebrate.

The reopening of thousands of women's clubs thruout the country is as much a part of the autumn season as the trek back to school. North shore organizations take an active part in this annual return to club work. While first meetings will not take place until late September or early October, club calendars are already published. Two of the north side clubs are celebrating golden jubilees this season. Wilmette Woman's club will observe half a century of growth, and the Rogers Park Woman's club will have a golden jubilee year also.

Mrs. Mary W. Raymond.

Mrs. Harry W. Raymond, newly elected program chairman of the Rogers Park club, has announced that the year will open with a meeting of department chairmen and their committees on rally day, Sept. 30, at the clubhouse, 7077 North Ashland avenue.

Mrs. Ford Hicks, the president for the jubilee year, will open the season officially at the president's tea on the afternoon of Oct. 7. Members of the executive board will receive club members. The first of the special groups will meet the morning of Oct. 14 when Mrs. Reginald Ford, parliamentarian, begins a series of six lessons in parliamentary law.

Speakers engaged to appear on the club's jubilee program include Maj. Norman Allan Imrie, Jan Struther, Canfield Cook, Princess Alexandra Kropotkin, and Cornelius Vanderbilt Jr.

Edgemere Woman's Club.

The Edgemere club's program this season will emphasize problems of citizenship, the home, law observance, health, public welfare, and conservation. Mrs. Jerry Sill is president. Mrs. Burt E. Steenson, program chairman, and Mrs. E. W. Preston, calendar chairman, have completed the year book, and the first important date therein is for the opening luncheon at the Edgewater Beach hotel on Oct. 7. Meetings will take place each Tuesday thereafter.

Philip W. Dodd, director of the American Red Cross roll call, and Mrs. Harriet Robertson, president of the Woman's Civic council, will be early speakers on the program.

North End Woman's Club.

The fall season will open with a luncheon at 1:30 o'clock Thursday afternoon in the clubhouse at 6200 Sheridan road. The fine arts department is sponsoring the party. Mrs. Harold Tatro is fine arts chairman. Her group chairmen, who will assist with the luncheon program, are: Mrs. Rudolph Reiners, drama chairman; Mrs. Harris McClain, literature chairman; Mrs. Max Pottag, music chairman, and Mrs. Mabel Wittrup, art chairman.

The club holds open house with a luncheon at 12:30 o'clock every Thursday. Regular Monday meetings will begin Oct. 6.

Neighborhood Club of Rogers Park.

Mrs. W. B. Petrie, new president, will open the club season on Oct. 3 when members will meet at the Indian Boundary fieldhouse, 2500 Lunt avenue. Mrs. Glen Suthers will discuss current events and Mathew Farruggio, baritone, will be soloist. The year's officers include: Mrs. John M. Ludens and Mrs. Charles L. Harder, vice presidents; Mrs. Walter Jasper, recording secretary; Mrs. William H. Ingram, corresponding secretary. Among committee chairmen are: Mrs. Albert Chatroop, program; Mrs. Earl Wheeler, music; Mrs. Charles Wertke, philanthropy and ex-service; Mrs. L. Milton Husak, fine arts; Mrs. Robert H. Hale, education; Mrs. Jens Jensen, ways and means; Mrs. Arthur Washo, junior adviser; Mrs. Philip Newberg, treasurer.

Woman's Club of Evanston.

The third annual dahlia show, arranged by the garden group of the home and social service department, will be held from 1:30 to 9 o'clock on Friday afternoon and evening. Entries are open to the public and must be in by 11 o'clock Friday morning. Mrs. W. Ira Williams is general chairman of the garden group, and Mrs. Paul E. Klopsteg is chairman of the dahlia show.

Evanston Catholic Woman's Club.

A dessert bridge and style show on Oct. 1 at the Evanston Country club, sponsored by the social service committee, will be a benefit for the club philanthropies which include St. Vincent's orphanage, Doddridge farm, Park Ridge School for Girls, USO and other groups. Mrs. Henry A. Bruening is chairman of the committee. Mrs. Samuel Topliff is chairman of the benefit, and Miss Mabel Brennan is co-chairman.

The president's reception will be held on Oct. 8. Mrs. Joseph W.

[Continued on page three.]

BLUMS
of Evanston
616 CHURCH STREET

To the People of EVANSTON and the North Shore...We—Mrs. Blum and I, and the entire Blums-of-Evanston staff—want you to know how much we appreciated your gracious and enthusiastic reception of our new Evanston shop. Your comments, compliments and friendly interest were most gratifying to us all.

PRESIDENT, BLUM'S, INC.

NORTH SIDE'S ONLY EXCLUSIVE

Red Cross Shoe Shop

"A beauty treatment for your feet"

(Open Tues., Thurs., Sat. Eves. Until 10 P. M.)

Featuring north side's smartest and most complete array of RED CROSS SHOES. Come in early and make your selections from our vast stock of new fall suedes. Also calf and alligator combinations. Bear in mind you will always find a larger selection of styles and sizes, plus proper fittings, at JAY BARTON'S.

Now Only $6.50

Jay Barton INC.

4614 SHERIDAN ROAD
(Near Wilson Ave.)

MARTHA WEATHERED PRESENTS

Matchmate Exclusives

BY IZOD OF LONDON

• This famed "shirtmaker to His Majesty, the King" designs FOR YOU—the American woman who loves fashion individuality—a brilliant, practical "interlocking wardrobe". Select several pieces, then mix and match to your heart's content. Only at Martha Weathered's in Chicago.

MIX THESE
Right:
Classic cardigan in Ballin Plaid $22.50
Pleated skirt of Lochness Tweed $15
Colors: Green, Brown
Left:
Skirt of Ballin Plaid, $15
Thistle Angora Jerkin, $10
Mannish Crepe Shirt to blend or contrast . . . $6.95

MATCH THESE
Left:
Casual Two-Piece of Wool Gabardine in Natural, Blue or Green. Alligator Belt, $35
Ballin Plaid Jacket . $22.50
Right:
Tailored Jacket of Derry Check $25
Skirt to match $15
Top Coat of Ballin Plaid, $45
Colors: Green, Brown

Martha Weathered Shops

IN THE DRAKE ... AND THE MISSES SHOP AT MICHIGAN AND OAK

PLAYLOT PRIZE REVEALS FAMILY SAFETY DRAMA

Mother Achieves Summer Without Accident.

[Continued from first page.]

and brushes, old boxes and toy saws. They made cutout police holding up safety signs. They put up a colored stop, look and listen sign at the entrance to the alley. They organized a bazooka band and made some ukuleles out of cigar boxes. On Friday they will present a play written by 13 year old Charlene Eagan. Some Friday after school they plan a blueberry eating contest.

Make Tent of Old Draperies.

Because the parents in the block were sure the little boys would cut their fingers on the saws, Mrs. Hartwig bought a first aid kit. They didn't have to use it once all summer.

They made a tent out of a pair of old draperies contributed by Mrs. Hartwig. The tent plus young imagination served for anything from a fairy castle to a cowboy ranch.

There is a homemade teeter totter, a swing, a miniature grocery store, a target game, a wooden airplane, that doesn't leave the ground and which was fashioned from an orange crate by small Bobby Eagan and Raymond Paprock.

They had a watermelon eating race and the fellow who won did it under handicap. He had no front teeth. The children all brought story books and Mrs. Hartwig set up a free lending library. There were 50 books on the shelf and each volume could be kept by a borrower for four days.

Build Pool in Center.

They use two old tires as goals in a bean bag throwing game. Rubber horseshoes were adopted instead of iron in defense of arms and heads. Mrs. J. G. Lynch, the Hartwig children's grandmother, and Mr. Hartwig, a steel worker, helped make a dollhouse and a rock garden. The pool in the center of the rock garden is the happy home of four beloved goldfish.

There are now 35 neighborhood children who use the small yard. The wagon filled with checker games, card games, pingpong equipment and materials for art work is a popular first stop when the children come in. There is so much for them to do that Mrs. Hartwig finds they are very quiet all day long.

The nearest playground is only four blocks away but there are three boulevards for the children to cross to get there. Besides the morning, afternoon, and evening play program that Mrs. Hartwig charted for the children, she took care of all her own housework and worked in a department store several nights each week.

Former Kindergarten Teacher.

She is a graduate of Pestalozzi-Frobel Teachers college and for a number of years taught kindergarten. She is recreation chairman of the West Side Council PTA, homemaking chairman of the Harrison High PTA, and program chairman of the Plamondon PTA.

When a representative of the Chicago Motor club announced to Mrs. Hartwig that she was grand prize winner of the Chicago Playlot contest, she declared herself an evening's holiday. She also announced, "I want all the children who played here to share in the prize someway. Now we can have a special treat."

Play at Small Cost

With ingenuity and $6.90, Mrs. Adelaide Hartwig, 1616 South Washtenaw avenue, kept 35 children off the streets this summer in an all day program of play and games. Mrs. Hartwig is a former kindergarten teacher.

NORTH SIDE WINNERS

Three north siders this week will be awarded $25 each for having the best equipped play yards entered in the Chicago Motor club contest. The competition which included $500 in prize money was held as part of the club's keep-the-children-off-the-street campaign.

The north side winners are Harry A. Yoder, 1919 Touhy avenue, whose back yard has been converted into a playground for his two sons and neighborhood youngsters; Bill Thalman, 2401 Lake avenue, Wilmette, 11 years old, who with his cousin, Larry Thalman, also 11, constructed a hut in the yard, and M. M. Kummerow, 3200 Lake Shore drive, who has made a playground of the yard in back of the apartment building. The cost of the Lake Shore drive playground has been paid in part by the tenants of the building.

Charles M. Hayes, president of the club, announced the 20 city-wide winners. He declared: "As a result of this contest scores of play yards have been built thruout the county.

Singing Society Prepares to Celebrate 40th Year

The Ladies' Singing Society, Illinois, of the northwest side is planning to celebrate its 40th anniversary with a banquet on Sunday, Sept. 21. Mrs. A. C. Modeweg is in charge of arrangements.

Notre Dame Fathers.

Notre Dame High School Fathers' club will meet at 8 o'clock Tuesday in the school auditorium.

On the North Side—it's BLITZ—for beautiful new styles in RED CROSS SHOES

The HOLLIS

Black or brown suede with calf trim.

Come in and choose your fall Red Cross Shoe wardrobe from Blitz.

Widths AAAA to E
Sizes to 10

Unchallenged shoe value at $6.50

BLITZ

Distinctive Footwear
1346 DEVON AVE.
Rogers Park 6120
PLENTY OF PARKING SPACE

THAVIU'S BAND TO CLOSE SERIES IN PARK TONIGHT

The open air concert season will come to an end this evening in Lincoln park with the final summer program to be played by the Thaviu band conducted by A. F. Thaviu.

The concerts were given weekly starting July 13 by the Chicago Federation of Musicians and the park district. Two singers will present a duet from "Il Trovatore" by Verdi as part of tonight's program. They are Frida Savini, soprano, and Milo Luka, baritone.

Among the selections to be played by the band are "Tannhäuser March" by Wagner, "Gypsy Baron Waltz" by Strauss, "William Tell Overture" by Rossini, "Les Preludes" by Liszt, Thomas' "Drinking Song" from "Hamlet," "Fakeltanz" by Meyerbeer, and "March of the Sardar" by Ippolitov-Ivanov.

TWO CATHOLIC SCHOOLS AWAIT RECORD REGISTRY

Two north area Catholic girls' schools, Barat college in Lake Forest and Mundelein college, 1020 West Sheridan road, last week began making preparations for the largest enrollments in their history.

Five hundred and fifty girls will begin the fall semester Sept. 22 at Mundelein. Of that number 250 are freshman students from a dozen states. They will report earlier, on Monday, Sept. 15, for the annual Freshman Week program.

Classes will open Sept. 17 at Barat college. One hundred and thirty students, 30 per cent more than last year and an all-time high enrollment, are to be registered. The faculty is composed of members of the Order of the Sacred Heart and lay teachers.

AND WHEN I GET GROWN UP, PLEASE LET ME HAVE LOTS AND LOTS OF spaulding's CLOTHES SO I CAN LOOK PRETTY LIKE SIS' ALWAYS DOES

4632 Sheridan Road — 26 West Randolph

BEST & CO.
OF NEW YORK
700 EAST OAK ST., WINNETKA
PHONE WINNETKA 4360

The PLAID PARADE starts at Best's

Come to Best's and see the prettiest, gayest plaids you've ever set your eyes upon! Plaids are the big favorite—"the more, the merrier", say the schoolgirls. And Best's has them. Coats, suits, dresses and skirts in wonderful, new color-combinations. Here are six of our "winners". All as smart as can be. All beautifully tailored in the quality fabrics you always find at Best's.

1. Wool knit cardigan with matching ribbon down front. Red, yellow, copen or natural 5.95
Matching long sleeve pullon. Sizes 10 to 16 years 4.50
Navy-and-red or green-and-red wool plaid skirt. Sizes 12 to 16 years . . 6.95

2. Reversible coat of blue-and-green wool plaid and cotton gabardine. Detachable hood. Sizes 8 to 16 years 11.95

3. Reversible sports coat of navy wool chinchilla and wool plaid 17.95
Matching wool plaid skirt. Sizes 10 to 16 years 7.95

4. Wool plaid dress with leather belt. Tan, brown and red. Sizes 8 to 14 years . . . 8.95

5. D. & J. Anderson Scotch gingham. Brown plaid with green cross stitching or blue with red. 10 to 16 years 11.95

6. Jumper dress of washable Viyella flannel (55% wool, 45% cotton). Farquharson plaid with embroidered yellow rayon blouse. Sizes 7 to 14 years. 15.00

CUSTOMERS' PARKING SPACE
CHICAGO CALLS—BRIARGATE 7830 • EVANSTON CALLS—DAVIS 7900

the STANFORD

the FIRST and ONLY EXCLUSIVE
RED CROSS SHOE STORE
On the NORTH SHORE

STILL ONLY
$6.50

the FANTASIA

The inimitable loveliness of Red Cross Shoe Styles—in a store that's the North Shore's only exclusive outlet for this famed footwear. You'll find a complete range of sizes, colors, and styles offered you with expert fitting and personalized service of the high standard expected by the wearers of these fine shoes.

WILLIAMS'
RED CROSS SHOES
EXCLUSIVELY
710 Church St., Evanston
Greenleaf 8606

THREE PTA UNITS TO START YEAR'S WORK THIS WEEK

Swift Group to Utilize New Film Projector.

With their youngsters already back in school, members of north side parent-teacher associations will begin their own 1941-'42 semester this week. Three groups, Swift, Stone, and Hamilton, will hold their first fall meetings tomorrow afternoon. Others will meet later in the week.

Lee R. Robins of the visual education department of the board of education will present a film, "Music Masters," for Swift PTA tomorrow in the school assembly hall, 5900 Winthrop avenue. The movie will be shown on the new sound projector recently purchased for the school by the PTA. Mrs. Osuld Torrison, program chairman, and Mrs. M. E. Feuchtinger, president, will be in charge of arrangements. Tea will be served after the program.

Dr. Grace E. Munson, director of the Bureau of Child Study, will speak on "Your Child in Home and School" tomorrow afternoon at the Alexander Hamilton PTA meeting. Members will gather in room 206 at the school, 1650 Cornelia avenue.

Miss E. A. Freese, adjustment teacher, will illustrate an achievement test tomorrow afternoon at the first meeting of Leander Stone PTA, 6237 North Leavitt street.

New committee chairmen of McPherson PTA will be introduced Thursday afternoon by Mrs. John Templeman, president, who will outline the proposed projects for the year. Mrs. E. V. Ross, membership chairman, will speak on "Individual Responsibility as a PTA Member."

Graeme Stewart PTA will open its season with a get-together social Wednesday afternoon in the school auditorium, 4525 Kenmore avenue. New officers include Mrs. Lester A. Leserman, president; Miss Ann Guthrie, and Miss Anna C. Moore, vice presidents; Mrs. Louis C. Witt, secretary, and Mrs. Floyd Montgomery, treasurer.

The first board meeting of the semester will be held Friday afternoon by Jahn PTA, 3149 North Wolcott street. Officers are Mrs. J. F. Niemann, president; Mrs. William Sawottke, and Mrs. W. W. O'Connell, vice president; Mrs. E. H. Treder, recording secretary; Mrs. C. P. Wengler, corresponding secretary, and Mrs. Anthony Plotzke, treasurer.

Brownson Circle.

The ways and means committee of Brownson circle will hold a bridge party Monday afternoon, Sept. 15, at Loyola university gymnasium, 6525 Sheridan road. Mrs. P. J. Malone is chairman.

President of Edgemere Woman's Club

(Story on page 1.)

Mrs. Jerry Sill, 6931 Greenview avenue, is the new president of the Edgemere Woman's club. The club will open the 1941-'42 season with a luncheon and musical program on Oct. 7 at the Edgewater Beach hotel.

2 NORTH SIDE CLUBS LAUNCH JUBILEE YEARS

[Continued from first page.]

Kehoe will start her second year as the club's leading officer.

Our Lady of Lourdes Woman's Club.

The first regular meeting will take place at 2 o'clock on the afternoon of Oct. 3 at the Masonic temple at Wilson avenue and Paulina street. Mrs. John F. Hogan will begin her second year as president.

South Evanston Woman's Club.

Red Cross sewing meetings will be held tomorrow and Sept. 22 at the Ridgeville community house. The sewing will begin at 10 o'clock in the morning, and lunch will be served at 12:30 o'clock. A picnic supper will be held Sunday evening, Sept. 21, on the clubhouse lawn. Mrs. Julius Daniels, president, has announced a club rally for Sept. 26.

North Town Woman's Club.

The club will begin its fall season Oct. 10th with a general meeting at Indian Boundary field house, 2500 Lunt avenue. Mrs. L. J. Cashman, 2631 Estes avenue, is program chairman.

Keep a Record of "Baby's" Life in
Finer Photographs by Green's

To watch the children grow up in pictures is a rare pleasure. Start now. See a baby album. Have their pictures taken periodically. You'll have a record of their lives that you'll cherish and enjoy for years. Green's photographs and workmanship are unusually fine and natural.

Many Styles to Choose from
Liberal Selection of Proofs

CALL ROGERS PARK 1940
for full information without obligation

Photographer
Green's Studio
7046 N. CLARK ST.
North Side's Most Modern Studio

that Levitt shop
A. E. Levitt of Michigan Avenue
546 Diversey Parkway

no style rations here—
we've lots of new things

There's no shortage of style at that Levitt shop—we've just dozens of lovely new clothes for you—fresh, gay, bright fashions in limitless variety. You'll find your style in your shade and your size in these enticing collections. And you may be sure it will be "priced to tempt you." This gorgeous tunic peplum suit with Persian revers only 49.50.

School Dresses	10.50 to 22.50
College Coats	16.95 to 98.50
Suits-Costumes	16.95 to 98.50
Sport Coats	19.50 to 100.00
Silk and Wool Dresses	12.50 to 49.50
Formals-Dinner Gowns	16.95 to 39.50

Open Tuesday, Thursday, Saturday Evenings
Air Conditioned—Shop Here in Comfort

WANT A FURNISHED APARTMENT?
See the Furnished Apartments-to-Rent columns in the
CHICAGO TRIBUNE WANT AD SECTION

Fall Classic in Gabardine
Perfect early fall dress in Rust, Green or Blue.
$15.00
BROCKETT-CECIL, INC.
TOWN AND COUNTRY CLOTHES
2944 GREEN BAY ROAD
EVANSTON, ILLINOIS

NEED A MAID?
See the Situations Wanted columns in the
CHICAGO TRIBUNE WANT AD SECTION

JEWISH WOMEN WILL CONVENE IN GLENCOE SEPT. 15

Council to Hear Three Forum Speakers.

The North Shore committee of the Council of Jewish Women will begin its year's program Monday afternoon, Sept. 15, at a dessert luncheon meeting at North Shore Congregation Israel in Glencoe.

Three speakers will discuss three phases of the topic, "Maintaining Morale in the Present Crisis." They are Mrs. Alfred Alschuler, who will approach the subject in a talk on religious education; Mrs. H. L. Purvin, thru citizen responsibility, and Miss Pearl Franklin, international outlook.

Temple Emanuel Sisterhood.

An after-vacation tea will be held Tuesday afternoon at the temple, 701 Buckingham place. Officers are Mrs. Rudolph Brenner, president; Mrs. Edmund Abrahamson and Mrs. Harry Heilbronner, vice presidents; Mrs. Myer Halper, recording secretary; Mrs. Francis Ascher, corresponding secretary; Mrs. Herman Lasser, financial secretary, and Mrs. Julius Lefkow, treasurer.

Anshe Emet Sisterhood.

The 1941-'42 season will open Wednesday afternoon at 2 o'clock in the community hall, Pine Grove avenue and Grace street. Mrs. Sol E. Ravitz is chairman of the day and Mrs. E. H. White is chairman of hostesses. Carol Binder, guest speaker, will discuss foreign affairs. New officers include Mrs. Milton C. Lippitz, president; Mrs. Arnold Natenberg, Mrs. Max Arkin, and Mrs. Paul Ziffren, vice presidents; Mrs. J. J. Katzin, recording secretary; Mrs. Max Durschlag, corresponding secretary; Mrs. Herman Neiburger, financial secretary; Mrs. Louis Breskin, assistant financial secretary, and Mrs. Ben Willens, treasurer.

Evanston King's Daughters to Have Luncheon Oct. 1

Preparations were begun last week for the annual dessert luncheon of the Evanston King's Daughters to be held Oct. 1 at the Evanston Woman's club. Mrs. Joseph Pearson and Mrs. I. A. Smothers are co-chairmen of the arrangements committee.

America First Notes

Evanston America First chapter will hold its next meeting Tuesday evening at Ridgeville Community house, 908 Seward avenue, instead of tomorrow evening as originally planned. Dr. Charles S. Braden, associate professor of history and literature of religions at Northwestern university, will discuss the question, "Can We Stop the Drift Toward War?" Dr. Braden is a former missionary to South America and is the author of several books on religion. The program will be opened at 8 o'clock by Desault B. Kirk, Chicago Civic Opera company baritone, who will sing several songs.

Record At Glencoe Beach.

Glencoe beach will close today. Robert E. Everly, park superintendent, reported that attendance has been higher than any other year.

THE HIGH SCHOOL "YELL"

Downy soft rabbit's hair and wool with smooth tucking galore—new deep armhole cut. Rust or gold. 10 to 16. $12.95

Nailheads stud the belt of this rabbit's hair and wool with clever hidden side pockets—deep armholes, too. Natural or green. 10 to 16. $12.95

You'll feel gay and buoyant in this plaid wool with box pleated skirt and bracelet length sleeves. Blue or brown predominating. 12 to 16. $12.95

Second Floor

MARSHALL FIELD & COMPANY IN EVANSTON
on Church and Sherman

First in Fall Fashions
in famous
RED CROSS SHOES

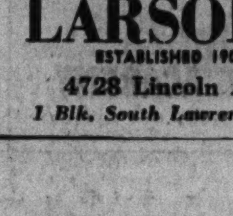

THE DAVINA
$6.50

See Roto Section for Large Selection of Other Styles

LARSON'S
ESTABLISHED 1901
4728 Lincoln Ave.
1 Blk. South Lawrence Ave.

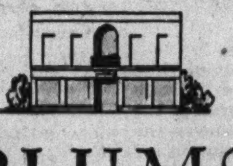

BLUMS
of Evanston

Invites you TO ITS LOVELY NEW SHOP AT 616 CHURCH STREET
to see its Exciting Fall Collections

Come in and poke around in every nook and cranny of Evanston's newest shop . . .
Thrill to the tremendous collections of clothes, all so suitably keyed to your North Shore life . . .
Be as Voluble as you like when you discover how much fashion you find at the price you want to pay . . . in short,
Have the Time of Your Life buying your fall wardrobe in the airy and spacious DAYLIGHTED fitting rooms.

FORMAL stunning black-velvet-and-plaid-taffeta dinner gown . $22.95

AFTERNOON GOWN with bright-color yoke set in black crepe $22.95

"SCISSOR" SUIT fine black wool dress with separate jacket . . $39.95

CASUAL DRESS of natural wool with leather belt and buttons . . . $15

the Casual Clothes Shop

sets the pace for

JACKET AND SKIRT CLASSICS

Here today, here tomorrow classics made in California specially for Carson's. Significant for their casual, supple character that has come into men's clothes "draped" by the best tailors. For their softer, thicker looking fabrics. For their loyalty, reliability, improvement with age. In glowing, unexpected colors, misted tweeds, and plaids.

Jackets, 12.95 Skirts, 8.95

CARSON PIRIE SCOTT & CO

Casual Clothes Shop, Fourth Floor.

bring your want ads to

Do you live or work on the near north side? Remember you can get complete want ad service at the want ad store on the first floor of Tribune Tower.

Experienced want ad-visers are on duty to serve you and to help you prepare want ads which will get maximum results at lowest cost.

When you want to use want ads, remember the want ad store on the first floor of Tribune Tower.

Store open—
8:00 A.M. to 10:00 P.M., Weekdays
9:00 A.M. to 5:00 P.M., Sundays

You may pick up or leave replies to keyed want ads at this handy store.

WANT AD STORE, 1ST FLOOR, TRIBUNE TOWER, 435 NORTH MICHIGAN AVENUE

ARMY ENGINEERS TO STUDY RIVER DREDGING PLEAS

Hearing Reveals Divided Opinion on Plan.

The proposal that the federal government dredge the north branch of the Chicago river was a step nearer realization last week with announcement by the United States engineer's office that it will accept all written opinions on the matter by interested persons and organizations.

Army engineers will sift data for the next several weeks and within a few months they will present the case with their recommendations to congress, which can authorize the improvement. The proposal would improve the navigability of the river north of North avenue.

Opinions Conflict.

Representatives of the city, property owners, and transportation companies already have presented conflicting opinions on advisability of the improvement at a hearing directed by Col. Charles Keller of the army engineers corps. Col. Keller said that he would allow several weeks for other interested persons to file written opinions. It will be several months, he indicated, before the data will be submitted to Washington.

The first witness at the recent hearing was Stephen J. Michuda, assistant city engineer, who argued against the proposed improvement. He said that the river had been dredged and tended by the government until 1919. He declared that at the present time it would cost "twice as much to provide movable bridges on the river as the cargo carried would be worth." The lumber companies along the river make little use of the stream, he added.

M. W. Ottershagen, city harbor engineer, testified that the city dredged the river in 1925 on the promise of property owners to ship sufficient tonnage to make the expense worth while. They have since failed to respond satisfactorily, he asserted. The deterioration of the docks and the many shanty-boats moored in the river have contributed to this condition, he said.

Plea for Dredging.

The present small amount of shipping, he asserted, could be substantially raised with improvement of the river. He said that the decline in the lumber industry partly accounted for the low tonnage, but the hard coal and sand which might be shipped along the north branch could raise the figure if the stream were improved.

Stewart E. Bradley, who represented the Illinois River Carriers association at the hearing, backed up Ottershagen's opinion and added that the Calumet river harbor, 25 miles away, was a poor substitute for the north branch.

Ald. Walter Orlikoski [35th], chairman of the rivers and harbors committee of the city council, said that his committee was planning a meeting to adopt a new policy on the dredging of the north branch. The city recently passed two ordinances providing for fixed bridges over this portion of the stream, Michuda pointed out. Both Col. Keller and Ald. Orlikoski agreed that the ordinances could be easily repealed.

Wants Fixed Bridges.

William R. McConochie, traffic engineer for the surface lines, added to the nondredging arguments by appealing for the fixed bridges. He maintained that the land traffic was more vital than river shipping.

The present unnavigable conditions of the river are working a hardship on the Atlas Portland Cement company, which owns warehouses at Fullerton avenue, Henry Bandermeyer, vice president, declared. He said that his company could readily transport 40,000 tons of cement on the river annually if the stream were improved.

Rushing Chairman at Lake Forest

Miss Enid Donnelly, daughter of Mr. and Mrs. Charles J. Donnelly of Lake Forest, is acting rushing chairman for the Chi Omega sorority at Lake Forest college. Miss Donnelly, a graduate of the Convent of the Sacred Heart, is entering her sophomore year at Lake Forest college.

[Carlos Photo.]

NEW HEADMASTER ON JOB AT LAKE FOREST ACADEMY

E. F. Bowditch to Keep Study System.

[Continued from first page.]

system of education he founded at the academy will be continued. That system, put into practice in 1930, includes the combined class and study plan; staggered rotating schedules, and selfresponsible periods. The class and study plan provides for class work for 45 minutes followed by a five minute recess. The next 40 minutes are devoted to preparation of the next day's lesson in the same subject and under the supervisor of the instructor who has made the assignment.

Staggered schedules make it possible for all instructors to hold their classes in the best hours of the day. Selfresponsible periods, which occur regularly, allow the students to carry out their own ideas in lesson review and research.

Many Sons of Alumni.

Lake Forest academy, which was established in 1857, has an enrollment of 150 to 160 boys. Classes are from eighth grade thru high school. More than half the students come from Illinois, and nearly all of the others are from neighboring middle western states. Many are sons and grandsons of former Lake Forest academy boys.

There are 21 instructors besides the headmaster. The large, well shaded campus has four dormitories, a gymnasium, and Reid hall, the building housing the classrooms. This year, the boys will have a new dining room, Hixon hall. The building along with four and one-half acres of land was the gift of Mrs. Frank P. Hixon of Lake Forest. Funds to remodel the building, an old coach house, into a dining hall came from the trustees of the Frank P. Hixon fund. The old dining hall will be converted into a library.

Lake Forest's new headmaster is married and the father of two children, E. Francis Jr., 5 years old, and Susan Hale, who will be 4 next month. A Dalmatian dog named Blue, the constant companion of Headmaster Bowditch, completes the family circle.

Together 50 Years

Mr. and Mrs. Eugene Lamparter, 1115 Belden avenue, observed their 50th wedding anniversary recently. Both are 76 years old. They have two daughters, Florence and Mrs. Louisa Moers. Mr. Lamparter, a printer, has been a member of the Typographical union, Local 16, for 53 years.

[Gentzel photo.]

St. Bartholomew Church Society to Have Luncheon

A luncheon, card party, and fashion show will open this year's activities of St. Bartholomew Altar and Rosary society at 10:50 o'clock Friday in the Better Homemaking institute, 14 East Jackson boulevard. Mrs. Peter P. Heinrichs Jr. is in charge.

CHANGES AWAIT COLLEGE YOUTHS AT LAKE FOREST

Student Center Enlarged for New Term.

Lake Forest college will welcome its 66th freshman class on Sept. 22. Upper classmen will register two days later, Sept. 24, and classes will begin on Thursday, Sept. 25.

Returning students will find the student center, opened last spring, enlarged and redecorated. Washrooms are now being constructed on the ground floor of College hall, adjoining the student center rooms. Several rooms have been rebuilt in North hall, freshman dormitory for men. The rooms will be equipped with steel furniture.

Six to Join Faculty.

New asphalt sidewalk has been laid on the south campus, and parkig area between Harlan hall and Calvin Durand commons has been enclosed in a concrete curb. Alpha Sigma Kappa and Phi Pi Epsilon, fraternities housed in Blackstone hall, have had their chapter rooms remodeled and redecorated.

Six new members will join the faculty this year to take the places of one who retired and four who are entering graduate schools, according to an announcement from the college president, Herbert M. Moore. Louis Keller, who was on leave of absence last year to complete his doctorate work, will return to the Lake Forest faculty which he first joined in 1928. He will be in the economics and business administration department. Karl A. Boedecker, who filled in for Mr. Keller, will remain at Lake Forest as assistant to the president.

James Stanhope Edwards, who comes from the University of Michigan, will replace Victor G. Davey as instructor in romance languages. Miss Ardith Ries will be the new music director. She takes the place formerly held by Louis O. Palmer.

New Education Head.

Dr. Lee O. Garber will become head of the education department. He comes to Lake Forest from Minnesota State Teachers college at Mankato, Minn. He will replace Dr. George N. Sleight who is retiring after 14 years at the college. He has gone to live in his home at Howe, Ind.

Max Fuller, speech instructor, and James D. Westover, band and orchestra director, are also leaving the north shore campus. William Roskam, who has just completed his master's work at the University of Iowa, will be the new assistant in speech. Dr. Edward O. North is the new head of the chemistry department. He comes from the University of North Dakota and replaces Dr. Fletcher B. Coffin who resigned last November.

Art Scholarship

Miss Nancy Austin, 4520 Clarendon avenue, recently won a part scholarship to the Evanston Academy of Fine Arts. She is a graduate of Senn High school.

U. OF C. CONFERS DEGREES ON 443 IN SUMMER CLASS

President Robert M. Hutchins conferred degrees on 443 candidates at the University of Chicago's recent 205th convocation held in Rockefeller Memorial chapel.

Following are the north siders upon whom degrees were conferred: Bachelors' degrees; Walter V. Blinstrub, Roberta Brisgall, Charles F. Dupee, Joseph Epstein, Robert Scott Gruhn, Charlotte Krevitsky, Alice Meyer, Eli Meyer, John Schmidt, Marcia Thompson, and Eli Oboler.

Masters' degrees follow: Leo Cieminski, Dorothea Cole, James Corbett, Mrs. Pearl Drubeck, Frances Mae Hanson, Paul Hawver, Grace Lindahl, Alice Meyer, Alfred Moon, and Sylvia Pinsky.

Verner Haag was a candidate for the degree of master of business administration, and Nathan Sugarman for the degree of doctor of philosophy.

Evanston Church to Give Tea for College Youths

The First Presbyterian church of Evanston will give its annual tea this afternoon for young people entering or returning to college this fall. The tea will be held from 4 to 6 o'clock at the church manse, 1427 Hinman avenue. Dr. and Mrs. Emory W. Luccock and the Rev. and Mrs. Joseph C. Dana will receive the guests. Other members of the reception committee include Dorothy Kitchell, Dorothy Coppersmith, Helen Hardin and Florence Lewis.

CLASSES START SEPT. 15-22
Write or Call for Booklet T-N
YWCA

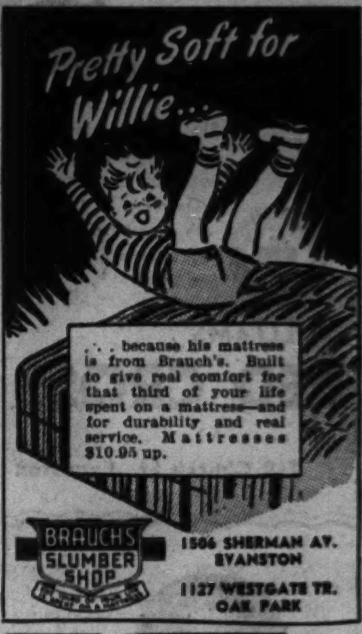

. . . because his mattress is from Brauch's. Built to give real comfort for that third of your life spent on a mattress—and for durability and real service. Mattresses $10.95 up.

BRAUCHS SLUMBER SHOP
1506 SHERMAN AV. EVANSTON
1127 WESTGATE TR. OAK PARK

UPHOLSTERING

Including labor, choice of covers, steel reinforced bottoms. 5-year guarantee on workmanship.

We manufacture fine quality custom-made furniture at moderate prices. Liberal allowance on your old set.

Phone LINcoln 8412
Sheffield Furniture Mfgs.
1947 Sheffield Ave.

Subscribe for The Tribune

Smith Scholarship

Miss Dorothea Hinman of Winnetka, has been awarded the Smith college freshman scholarship given annually by the Evanston-North Shore Smith club. Miss Hinman was graduated from New Trier High school, where she was elected to the senior honor society. She is the daughter of Mr. and Mrs. Walter M. Hinman.

[Durant Photo.]

LINCOLN PARK DAY SCHOOL
437-501 Roscoe nr. Lake Shore Dr.
ANNOUNCES

Reduced tuition rates in all departments commencing Fall Term Sept. 15th. Enrollment now being made at "Kindergarten Hall" from 9 to 12 A. M. Daily.

This is a progressive accredited school for boys and girls from Nursery Kindergarten thru 8th grade. Transportation by private bus. Luncheon on premises.

Catalogue on request
Telephone Lake View 0383

World's Foremost Dancing School

R. G. Huntinghouse DANCING ACADEMY 4616-22 N. Clark St. Chicago, Ill.

Makes Good On Its Reputation. Truly An Honest School.

To Remain Young You Must Indulge in Youthful Pastimes—Think Young and Do Things Young

Good Dancers Are the Best Company in Any Gathering

DANCE FOR JOY AND HAPPINESS

Middle-Aged and Older People Made Young Again.
Why not come and try this in our Thursday Evening Class?

All Classes Reopen During Week of Sept. 15

OUR REGULAR CLASS SESSIONS ARE AS FOLLOWS:

Young people's class: Monday, 8 P. M.
Adults' class: Thursday, 8 P. M.
High School Class: Friday, 8 P. M.

Class from 8 until 9:30, followed by a Social lasting until 11:30. Rhumba Lesson Mondays and Thursdays, 8-8:30
50 cents a lesson. Eight lesson tickets, $3.00
This school specializes in teaching the dances of perpetual youth.

OUR CHILDREN'S CLASSES

Children's Classes for All Ages and All Styles of Dancing.

PRIVATE LESSONS ANY TIME, $1.50 each. Four for $5

In our way of teaching we develop in you the knack of functioning those very muscles which thru lack of functioning, all people grow old, fat and muscle-bound long before their time.

DANCING, AS TAUGHT AT THIS SCHOOL, will improve your posture and add to your personal magnetism.

Let us mail you "THE PHILOSOPHY OF R. G. HUNTINGHOUSE." It is free, and you need not send a bottle or box top either. Fair, ain't it?

FOUR PHONES. ALL LONGBEACH 7430

R. G. HUNTINGHOUSE DANCING ACADEMY
4616 N. Clark St. near Wilson Ave.

What do you look for in a PERSIAN LAMB COAT?

★ LONG WEAR ★ SUPPLE SKINS ★ TIGHT CURL
★ PURE COLOR ★ HIGH LUSTRE

All yours in a superb coat of

HAMMER BRAND *Soft-Drape* PERSIAN LAMB

Your assurance of the best quality in each price range

NORTH SIDE FURRIERS' GUILD

WAGMAN FUR SHOP, 1926 W. Montrose Ave., LONgbeach 2310
LABICH BROS., 1813 W. Irving Park Road, GRAceland 6250
KINZELBERG FURRIER, 5413 N. Clark St., LONgbeach 5103
ADOLPH S. RICH, 5128 Sheridan Rd., LONgbeach 9080
ERHARDT M. SCHMIDT, 4500 Broadway, LONgbeach 2304
EDWARD GLASSER, Inc., 4022 Sheridan Rd., LAKeview 0304

These Stores Open Tues., Thurs., Sat. Eves. Until 9 P. M.

EXTERIOR WORK ON BAHAI SHRINE NEARING FINISH

Tier of 19 Steps to Circle Wilmette Temple.

The white domed Bahai temple at Wilmette, which has been under construction for 20 years, is to be completed in 1944, the end of the first century of the Bahai faith. Built piece by piece on strictly a cash as you go basis, the temple is the second of its kind in the world, the first being at Iskkabad, Russia.

The Bahai Temple.

The exterior work on the first story, including part of the tier of 19 steps which is to circle the structure, will be completed by Nov. 15 this year. When the temple is finished in 1944 a new structure is to be started in another part of the world.

Since 1932 110,000 visitors have made a pilgrimage to the building. Four volunteer guides are on duty daily from May to October. The visitors come from every country in the world and every state in the union, says Mrs. David Camelon, national Bahai publicity director.

Plan School and Hospital.

The plans for the temple do not stop with its completion, Mrs. Camelon asserts. "When it is finished we will go to work on the establishment of a Bahai university, home for the aged, crippled children's school, and a hospital. Just where they will be located I don't know, but when the time comes we will purchase more land, probably close to the temple."

The Bahai movement owns several acres of land around the temple extending across Sheridan road to the lake.

The temple dome, built of glass and steel, framed by a lacework of artificial cast stone, contains hundreds of window panes. In the whole structure there is not a single colored stained glass window. The reason, as explained by Mrs. Camelon, is that the Bahai faith demands its temples be bathed in white light. The dome is 49 feet high and is said to be the fifth largest in the world.

A Universal Religion.

More than $1,000,000 has been spent to date on the construction. When completed the temple will cost about $1,500,000. The money has been contributed by Bahai followers thruout the world.

Bahaism, its adherents explain, is a religion without creed, doctrine, or hierarchy. Every type of religious follower, Mohammedan, Christian, Jew, Buddist is welcome.

Like the temple itself, which is a composite of Byzantine, Gothic, Renaissance, Greek, and other architecture, the faith is said to be a composite of all religious faiths.

The lacy, cobweblike patterns in the exterior stone which reach from the ground to the top of the dome contain the symbolism of many creeds. Most visitors are startled at their first glimpse of the Jewish six pointed star embedded beside what seems to be the Nazi swastika, which originally was an American Indian and early Egyptian emblem.

Founder a Martyr.

The faith was founded in Persia [Iran] by Mirza Ali Muhammad, said to be a direct descendant of Mohammed. He later took the name Bab, which means "Gateway." He effected a reform in the tenets of the Mohammedan faith and was publicly martyred.

Before he was killed, however, he handed down a testament to Ba-ha'u'llah [The Glory of God] who carried on the work. It was Ba-ha'u'llah who put forth 10 principles by which the unity of all nations could be attained. Among the ideals he advocated were universal education, equality of the sexes, universal peace, the banishment of all prejudice, a universal langauge, and an international tribunal.

Will Become Bride of Ensign

The engagement of Miss Charlotte Ann Zion, 425 Roscoe street, and Ensign Paul Fisher Goodman, has been announced by Miss Zion's parents, Mr. and Mrs. Jacob Zion, Sheboygan, Wis. Mr. Goodman is the son of Mrs. Jay Goodman of Chattanooga, Tenn. [Paul Stone-Raymor Photo.]

National College Opens Registration Next Friday

The National College of Education in Evanston will hold registration on Friday for new students. Former students will register on Monday, Sept. 15. The first assembly will be held Thursday, Sept. 18.

Delano Legion Will Hold Meeting Tomorrow Night

The first fall meeting of Jane A. Delano post of the American Legion will be held tomorrow night at the Nurses' club, 8 South Michigan avenue. Newly installed officers are Miss Elizabeth Hickey, commander; Miss Charlotte Ashton, senior vice commander; Mrs. Blanche Willard, junior vice commander; Miss Gudrun Myrseth, adjutant; Mrs. Florence Kelly, finance officer; Mrs. Ruby Egan, sergeant-at-arms; Miss Jesse Bailey, historian, and Miss Martha Rohrbeck, chaplain.

North Shore Tri Deltas Plan Luncheon Wednesday

The first fall luncheon meeting of the North Shore Upsilon alliance of Delta Delta Delta sorority will be held Wednesday afternoon at the home of Mrs. Frederick D. Boyd, 320 Cumberland road, Kenilworth. Mrs. Boyd will be assisted by Mrs. Walter Leck of Kenilworth and Mrs. Horace Dawson, Mrs. W. M. Edens and Mrs. Maurice Rossiter, all of Evanston.

23 NORTH SIDE TEACHERS VOTED LEAVES BY BOARD

Four of Lane Tech Faculty on New List.

Twenty-three public school teachers of the north side were among the 138 from all parts of Chicago who recently were granted sabbatical leaves or extensions.

Time off is given, upon request, to teachers who have completed five years in the Chicago system. The teacher's regular pay goes on, but from it is deducted the pay of substitutes. Each leave must be for not less than five school months nor more than 10.

Two kinds of leave are granted, James B. McCahey, president of the board of education, explained. A regular leave requires that the teacher earn credits in at least three major courses in an accredited college. A special leave requires course attendance, but on an audition basis only, examination requirements being waived. Other leaves may be granted for travel.

Le Moyne Teachers Get Leave.

Two teachers from Le Moyne Elementary school are included in the list of north siders granted leaves. Marjorie F. Ford was allowed 10 months, and Eleanor S. Koerner nine months. Veronica C. Earwaker and Celia Berlizeheimer of Lane Technical High were granted 10 months, and Dorothy P. Stoner and George R. Kennedy of the same school, five months.

Ten-month leaves were also approved for Margaret K. Maiden of Bell Elementary, Emma C. Paulsen of Waller High, Sophia Parmacek of Peirce Elementary, Elizabeth Buckley of Lincoln Elementary, Florence S. Rasch of Sullivan High, Beatrice G. Reinstein of Nettlehorst Elementary, Jane Knauss of Lakeview High, Regina H. Wolins of McPherson Elementary, and Ora R. Slover of Trumbull Elementary.

Coonley Teacher Included.

Clara R. Meissler of Coonley Elementary was granted a six-month special leave. Five-month leaves were voted for Helen J. Curley of Jenner Vocational, and Catherine Kirchen of Blaine Elementary.

The extensions granted by the school board included one of one month to Arline Crothers of the Peirce playground and one of two months to Anna Block of Lane Technical High school.

The 10 month leave begun by Frieda L. S. Topping of Lake View High last Feb. 3 was terminated as of June 30 at her request.

Sisterhood of Ner Tamid Plans Dessert Luncheon

The opening meeting of the Sisterhood of Ner Tamid congregation will be a dessert luncheon to be held tomorrow at the synagogue. Miss Helen Golden will give a musical program after a business meeting. Mrs. Ruth Simon is president of the sisterhood.

Plans Benefit

Mrs. Henry A. Bruening, 2316 Lawndale avenue, Evanston, is chairman of the social service committee of the Evanston Catholic Woman's club. The committee will present a dessert bridge and style show Oct. 1 at the Evanston Country club to raise funds for the club's philanthropic activities. [Lowry Photo.]

EVANSTON CLUB TO TAKE BICYCLE OUTING TO LAKE

Members of the Post Kollege Summer club of the First Methodist church of Evanston will take a hike trip today, leaving the North Western station at 8:30 o'clock this morning.

The group will go to Genoa City, Wis., where they will be given bicycles and from there will ride eight miles to Twin Lakes. Dinner will be served and after swimming and resting the party will return to Genoa City for the trip home.

The last summer party will be held at the Izaak Walton cabin Saturday evening. Dinner reservations should be mailed to Miss Bunny O'Hare of the North Shore hotel in Evanston by Thursday.

NEW SECRETARY CLASSES ADDED AT FERRY HALL

Ferry Hall, Lake Forest girls' college and high school, will begin its 73d year Wednesday with an enrollment of 125 students. Registration will begin tomorrow. Classes in secretarial training have been added to the curriculum. This department will be headed by Miss Dorothy Shattuck.

Other new faculty appointments include Miss Dorothy Ellinwood, mathematics; Miss Laurene Kepler, English; Miss Katharine Watson, physical education; Miss Florence Evans, music, and Miss Martha Malcolmson, drama and speech.

BY MARTHA WEATHERED

● A lofty jersey turban sculptured in three colors ... A black and gold bird posed for fashion flight on a square crown gold felt ... Pleated brim flattery punctuated with eyelets ... The sharp, telling accent of vibrant ginger on dead black ... Significant hints of the *brilliant individuality* you'll find in Martha Weathered's early fall collection. Many hats with bags to match. Prices on Martha Weathered hats start at $12.50.

Martha Weathered Shops

IN THE DRAKE ... AND THE MISSES SHOP AT MICHIGAN AND OAK

"Coming Events Cast Their Shadows Before Them"

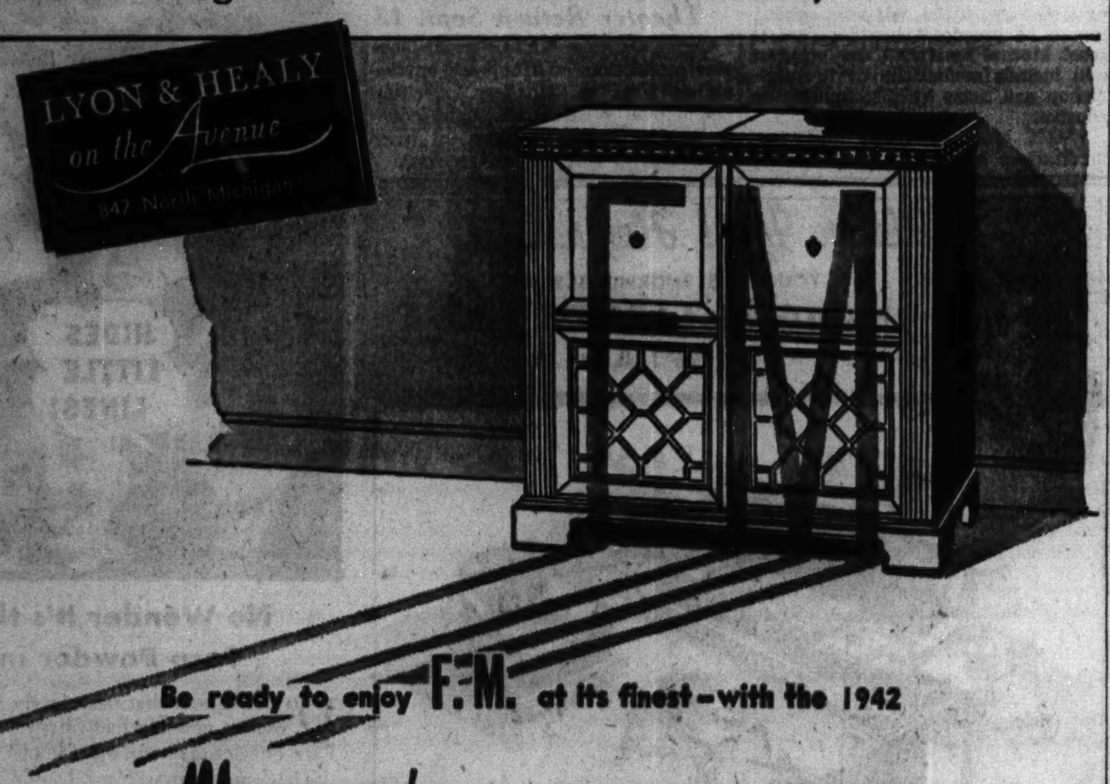

Be ready to enjoy F. M. at its finest—with the 1942

Magnavox AUTOMATIC RADIO-PHONOGRAPH

WHAT is F. M. or Frequency Modulation? It is radio absolutely free of electrical interference; absolutely staticless; third dimensional in tone quality, reproducing sounds with hitherto unheard-of high fidelity and utmost realism. To receive F. M. broadcasts, which are scheduled to begin on a large scale within a very short time, you'll need a radio especially equipped with an F. M. wave band. To bring you F. M. in all its undreamed-of purity, we join with thousands of happy owners in recommending the Magnavox ... with its established brilliance of performance in standard (A. M.) broadcast and phonograph excellence. The phonograph is equipped with the Magnavox automatic record changer.

The Magnavox we show here is the famous Belvedere model ... famous because it combines all the Magnavox mechanical brilliance with the unsurpassable charm of the Belvedere motif in the console style. The powerful chassis has an undistorted output of 25 watts; two 12" co-ordinated Magnavox amplifiers, providing high fidelity reproduction. The record changer is fully automatic, playing 10" and 12" records intermixed, and is equipped with a permanent point sapphire needle.

The Magnavox Belvedere is available in rich Walnut or Mahogany at

$335

In Amber or Bleached Mahogany slightly extra. Frequency Modulation, slightly extra. The Magnavox can be delivered immediately to your home for just a small amount down, the balance on convenient terms. Allowance on your old radio in trade.

VISIT YOUR MOST CONVENIENT LYON & HEALY STORE!
Wabash Avenue at Jackson Boulevard
In Oak Park: 123 North Marion Street

Other Magnavox models range in price from $79.50 to $575

THE HUB in Evanston EXPANDS AGAIN!

Opening An *Additional Shop JUST FOR

TOWNLEY COATS & RONLEY FURS

LOCATED IN THE TUDOR BUILDING BETWEEN THE HUB'S OTHER 2 SHOPS

The spectacular success of our Townley Coats and Ronley Furs has caused The Hub to expand again in Evanston. Now you can see these famous fashions in even greater variety, in a more beautiful setting with the added comfort of *air-conditioning*. . . . Come to our opening celebration this week! . . . See, also, our enlarged Dress, Sportswear and Girls' Apparel departments in our original corner Women's Shop at Sherman and Church.

Ronley Black Dyed Persian Lamb $250

Townley Wolf Trim Sport Coat $69.95

Townley Zip-Lined Tweed Coat $19.95

Townley All-Purpose Plaid Suit $14.95

Townley Jr. 3-Pc. Camel Tone Suit $22.95

All 3 Shops of the Hub Are Participating in OPENING WEEK Celebration

September 8th to September 13th

THE HUB

Henry C. Lytton & Sons

EVANSTON SHOPS . . Sherman and Church . . Tudor Building . . Orrington and Church

RED CROSS
"TOWN"
Going to Town in "the Town"
One of many beautiful shoe styles as featured in today's roto section.
AAAA to D 3½ to 10
Still $6.50
PARKWAY BOOTERY
2750 N. Clark St.
At Clark-Broadway-Diversey
Look for the Florsheim Sign
SLIPPER BOX
612 W. Diversey Parkway
Just East of Clark & Broadway
Look for the Red Cross Sign
X-Ray Fitting • Open Every Evening Till 10 P. M. • X-Ray Fitting

An adequate building, with correct appointments and a staff conditioned by 53 years of service to a discriminating clientele, forward our efforts to conform to the subtler canons of good taste.

Our facilities include scientific air conditioning and indoor free parking.

BENTLEY FUNERAL SERVICE
2701-03 N. CLARK ST.
Established Eighteen Eighty-Eight

YOUR FAVORITE SONG... YOUR BEST-LOVED TUNE ARE WHAT YOU'LL HEAR THIS AFTERNOON
on the PRUDENTIAL FAMILY HOUR
Starring GLADYS SWARTHOUT
• DEEMS TAYLOR
• AL GOODMAN'S ORCHESTRA
and an all-star supporting cast
Presented by The Prudential Insurance Co. of America, Home Office Newark, N. J.
Tune in WBBM 4 P. M.

PERSONAL LOANS
WITHOUT CO-MAKERS
NO WAGE ASSIGNMENTS
Quick, Friendly Service
Phone Mr. Keeley
SUPERIOR 1900
LAKE SHORE TRUST & SAVINGS BANK
(Member F. D. I. C.)
VERY LOW RATE
605 N. MICHIGAN AVE., AT OHIO

FUR COATS RELINED $10
1. Select your lining!
2. Fur cleaned!
3. Fur glazed!
4. Minor rips repaired!
5. New loops, buttons!
6. Free pickups!
Free Storage
LONgbeach 5165
Grossman-Furs
In fur business since 1904
4543 Sheridan Road
Open Every Evening

The AMERICAN CHALLENGE
THRILLS! ACTION! DRAMA!
WJJD SUNDAYS 12:30 to 1:00 P. M.
Sponsored By L.B. HAIR OIL

New Youth by Proven Method
Enjoy looking attractive now. Correct sagging muscles, flabby skin, wrinkles, crepey necks and double chins. No surgery, no peeling, no pain, no loss of time from work. Results are sure with use of the remarkable Wm. H. De St. Cyr exclusive invention (fully protected in U. S.) of interest to every woman past 25. Moderate rates. No charge for consultation.
De St. Cyr Original Method
30 N. MICHIGAN AVE.
ROOM 627   DEARBORN 3404

LINOLEUM LAID FREE*
Inlaid ....77c sq. yd.
Felt Base......31c sq. yd.
Carpeting .....69c sq. yd.
WE CARRY ALL BRANDS
See our stores and office specials
*Small charge for bathroom or similar small area unless accompanied by order for another room.
MARSH FLOOR COVERING
4812 N. Western Ave. ARD. 4100
Open Eves., Except Friday

RAINBOW DIVISION VETERANS TO BE GUESTS OF W-G-N

Col. McCormick to Speak on 23d Anniversary.

An address by Col. Robert R. McCormick, editor and publisher of THE CHICAGO TRIBUNE, before the veterans of the Rainbow division, their families, and friends, will highlight the Chicagoland hour on W-G-N and the Mutual network from 9 to 10 p. m. next Saturday, Sept. 13.

The veterans will be the guests of W-G-N on the night of the 23d anniversary of their participation in the St. Mihiel offensive during the World war.

The program will present many musical highlights, including the radio debut of 8 year old Heinzl Weber, son of Marion Claire and Henry Weber. Solo offerings by Miss Claire and Attilio Baggiore will be heard along with a dramatic sketch with musical background telling the story of the "Star-Spangled Banner." The national anthem was written by Francis Scott Key the night of Sept. 13 during the bombardment of Fort McHenry by the British.

Mr. Weber will conduct the W-G-N concert orchestra and will join his son in a piano duet of Haydn's "Kinder Concerto." The entire production will be directed by William A. Bacher, W-G-N chief of programs and production.

The Rainbow division was composed of National Guard units from 25 states and the District of Columbia, and subsequent replacements brought representation from every state in the Union. It participated in the Champagne defensive of July 14, 1918, the Aisne, Marne, St. Mihiel, and Argonne offensives.

It has long been the custom of Rainbow division veterans of Chicago, who are members of the Illinois chapter of the national organization, to observe the anniversary of the St. Mihiel engagement. The radio gathering at W-G-N on this anniversary is expected to bring out hundreds of local veterans of the division, the great majority of whom served in "Reilly's Bucks," officially known as the 149th field artillery, which was the first field artillery of the Illinois National Guard prior to its federalization.

Harmon Nixon, who served with Battery C of the 149th field artillery, is president of the Illinois chapter and in charge of the general program. Frank E. Gould handled the radio arrangements.

Miss Claire's solo selections will be Romberg's "One Kiss," from "New Moon," and two appropriate numbers leading to her son's debut: "Connais Tu Le Pays," from Thomas' "Mignon," and Weatherly and Boosey's "Laddie Boy."

The complete program follows:

"A Patriotic Fantasia"..............Reibold
Orchestra and Chorus.
"One Kiss" [New Moon]..........Romberg
Marion Claire.
"Mah Lindy Lou"..................Strickland
Attilio Baggiore and Chorus.
De Koven Medley ["Robin Hood" and "Golden Butterfly"..........De Koven
"Come to the Fair"
Chorus.
"Country Dance"
Orchestra.
"Armorer's Song"
Mark Love.
"O, Promise Me"
Marion Claire.
"Let's Away"
Chorus.
Address by Col. Robert R. McCormick
"A Border Ballad"......................Cowen
Attilio Baggiore and Chorus.
"Connais Tu Le Pays" [Mignon]..Thomas
Marion Claire.
"Laddie Boy"..............Weatherly-Boosey
Marion Claire.
"Kinder Concerto"........................Haydn
Henry and Heinzl Weber, piano duet.
Dramatic Sketch, "The Star-Spangled Banner"..............................Key
John Weigel, narrator, and Ensemble.

The W-G-N chorus is under the direction of Robert Trendler.

TODAY'S RADIO BROADCASTS

[Central daylight saving time.]

CHICAGO FREQUENCIES.

W-G-N—720	WJOB—1230
WIND—560	WSBC—1240
WMAQ—670	WCRW—1240
WBBM—780	WEDC—1240
WENR—890	WHIP—1520
WLS—890	WMRO—1280
WAAF—950	WGES—1390
WCFL—1000	WHFC—1450
WMBI—1110	W51C [FM]—45.1 meg.
WCBD—820	
WJJD—1160	

[*Indicates MBS program.]

8:00 A. M.
W-G-N—Good Morning.
WIND—Rumanian church.
WJJD—Sunday Party.
WAAF—Concert Hall.
WLS—Everybody's hour.
8:15 A. M.
WBBM—Life and Land.
WMAQ—Rabbit Line.
8:30 A. M.
WBBM—Egon Petri.
WHFC—Old Church songs.
WJJD—Cornell Church of Christ.
W51C—Familiar Music.
WCFL—Concert orchestra.
8:45 A. M.
WBBM—Gypsy Caravan.
WLS—Little Brown church.
9:00 A. M.
W-G-N—Chicagoland Church hour.
WCFL—Musical Jamboree.
WJJD—Dr. De Hahn.
WBBM—Italian hour.
WMAQ—Bible Highlights.
9:30 A. M.
WBBM—Wings Over Jordan.
WMAQ—Thrills and Romance.
WJJD—Voice of Tomorrow.
WLS—Southernaires.
WHIP—Hungarian Fantasies.
9:45 A. M.
WMAQ—Youichi Hiroska.
WJJD—Bill Anson.
10:00 A. M.
*W-G-N—Northwestern Reviewing Stand.
WHIP—Lithuanian hour.
WLS—Jim Poole.
WCFL—Songs of Romance.
10:05 A. M.
WMAQ—Sing a New Song.
WBBM—String Quartet.
10:15 A. M.
WAAF—Music of Today.
WMAQ—Radio Parade.
10:25 A. M.
W-G-N—Billy Repaid, News.
10:30 A. M.
W-G-N—California Melodies.
WBBM—Sunday Sunshine.
WAAF—Mythical Ballroom.
WLS—Musical Meditations.
WCFL—Musical Motorcade.
WIND—Harmony Caravan.
10:45 A. M.
WBBM—Island Music.
WCFL—Mission Melodies.
WIND—Salon Echoes.
11:00 A. M.
*W-G-N—Tommy Tucker.
WMBI—Grace Notes.
WJJD—Dr. Preston Bradley.
WMAQ—Emma Otero.
WCFL—Music of Romance.
WAAF—Mythical Ballroom.
WHFC—Bing Crosby.
WBBM—Sunday Sunshine.
WSBC—Moody Church Services.
11:15 A. M.
WCFL—Musical.
WBBM—Don Artiste.
WJJD—Unusual Music.
11:30 A. M.
W-G-N—Tribune Comics.
WBBM—Sunday Sunshine.
WMAQ—New Records.
WIND—Smilin' Ed McConnell.
WCFL—Music Hall.
WLS—Organ Moods.
WJJD—Fred Beck.
11:45 A. M.
WBBM—Sunday Sunshine.
WLS—Organ Moods.
WJJD—Sunday Serenade.
WIND—Morning Melody.
NOON.
W-G-N—Billy Repaid.
WMAQ—Singing Strings.
WENR—Silver Strings.
WBBM—Sunday Sunshine.
WAAF—Musical hour.
WGES—Catholic hour.
W51C—Luncheon music.
WJJD—Bill Anson.
WHIP—Budapest hour.
12:05 P. M.
W-G-N—Helen Westbrook.
12:15 P. M.
W-G-N—Moontime Melodies.
WCFL—Jimmy Evans.
WJJD—Music, Please.
WIND—Sunday Sunshine.
12:30 P. M.
W-G-N—Academy Award.
WMAQ—Charles Dant.
WENR—Matinée with Lytell.
WJJD—American Challenge.
1:00 P. M.
*W-G-N—George Fisher.
WAAF—That's Show Business, Hal Tate.
WBBM—Invitation to Learning.
WMAQ—Far East.
WHIP—Historical Poland.
WIND—Jewish hour.
WMBI—Round Table.
1:15 P. M.
W-G-N—Billy Repaid.
WENR—Foreign Policy.
WCFL—Hal Totten.
WMAQ—John Wummer.
1:20 P. M.
W-G-N—Jane Anderson.
1:30 P. M.
W-G-N—Correct Pronunciation.
WMAQ—U. of C. Round Table.
WENR—Tapestry Musical.
1:35 P. M.
*W-G-N—Ken Marlin's orch.
WBBM—Rhapsody in Rhythm.
1:45 P. M.
WIND—National Defense program.
WENR—Golf Tournament.
2:00 P. M.
W-G-N—R. Ginsburgh.
WIND—Musical Motorcade.
WENR—Josef Marais.
WMAQ—Sylvia Marlowe.
WAAF—Half and Half.
WBBM—Summer Concert.
WCFL—King's Men.
WHIP—Polish Welfare.
WCBD—Near Unto God hour.
2:15 P. M.
W-G-N—Helen Westbrook.
WMAQ—H. V. Kaltenborn.
2:25 P. M.
W-G-N—Billy Repaid.
2:30 P. M.
W-G-N—Voice of the Bleachers.
WIND—Sunday Dance.
WAAF—Bandstand.
WENR—Week-end Cruise.
2:55 P. M.
W-G-N—Sox vs. Browns. Also WCFL, WJJD.
3:00 P. M.
WENR—Sunday Vespers.
WBBM—Walter Gross.
WAAF—Musical Motorcade.
WHIP—Rev. George Radoes.
WIND—Sunday at Three.
WMAQ—String Symphony.
3:30 P. M.
WENR—Behind the Mike.
WMAQ—Young America Sings.
WAAF—Concert Masters.
WBBM—The Spirit of '41.
WIND—Dancing Party.
4:00 P. M.
WMAQ—Joe and Mabel.
WENR—Emile Petti orch.
WEDC—Italian hour.
WAAF—Tea-dance.
WBBM—Family hour.
WIND—Musical.
WHIP—"Ave Maria" hour.
4:30 P. M.
WAAF—Songs of the Islands.
WMAQ—Roy Shield.
WIND—Dance Melodies.
WENR—Golf Tournament.
4:45 P. M.
WIND—Out of the Night.
WBBM—Ted Husing.
4:55 P. M.
W-G-N—Billy Repaid.
5:00 P. M.
W-G-N—Swing It.
WBBM—Silver Theater.
WIND—Methodist program.
WMAQ—Catholic hour.
WENR—Amateur hour.
5:15 P. M.
*W-G-N—Military band.
5:30 P. M.
*W-G-N—Art Jarrett.
WBBM—Gene Autry.
WAAF—Chapel in the Sky.
WMAQ—Great Gildersleeve.
5:55 P. M.
W-G-N—Billy Repaid.
WBBM—Dear Mom.
6:00 P. M.
W-G-N—Lawrence Welk.
WIND—Polish hour.
WCFL—Melodies for Poland.
WAAF—Symphonic hour.
WJJD—Scoreboard.
6:15 P. M.
WBBM—Four Clubmen.
WJJD—Triangle Time.
6:30 P. M.
*W-G-N—Dick Jurgens.
WMAQ—Bandwagon.
WCFL—Lithuanian program.
WBBM—Profiles and Previews.
WENR—Pearson and Allen.
WJJD—Melody Market.
6:45 P. M.
WJJD—Suppertime Frolic.
WENR—Jean Cavall.
7:00 P. M.
*W-G-N—American Forum.
WMAQ—Charlie McCarthy.
WLS—Revival hour.
WCFL—Irish hour.
WBBM—Pause that Refreshes.
WIND—Ed White's orch.
7:15 P. M.
WIND—Music Room.
7:30 P. M.
WLS—Inner Sanctum.
WMAQ—One Man's Family.
WBBM—Crime Doctor.
WHIP—Lew White.
7:45 P. M.
*W-G-N—Gabriel Heatter.
8:00 P. M.
W-G-N—Art Jarrett.
WENR—Walter Winchell.
WBBM—Summer hour.
WMAQ—Merry-Go-Round.
WIND—Revival hour.
WCFL—Amateur hour.
WHFC—Polish Barn Dance.
8:15 P. M.
W-G-N—Quin Ryan.
WENR—Parker Family.
8:30 P. M.
W-G-N—Grant Park Concert.
WMAQ—Familiar Music.
WENR—Irene Rich.
8:45 P. M.
WENR—Bill Stern.
9:00 P. M.
W-G-N—Alan Scott.
WCFL—Revival hour.
WIND—Jimmy Jackson.
WENR—Good Will hour.
WBBM—Take It or Leave It.
WMAQ—Hour of Charm.
9:15 P. M.
W-G-N—Jimmy Joy.
9:30 P. M.
W-G-N—Griff Williams.
WBBM—Workshop.
WHFC—Polka Time.
WMAQ—Studio X.
10:00 P. M.
W-G-N—Answer Man.
WMAQ—Don Pedro.
WCFL—Dance orchestra.
WHFC—Little Theater.
W51C—FM Demonstration.
WIND—Symphonic hour.
10:15 P. M.
W-G-N—Chicago at Night.
10:30 P. M.
W-G-N—Donald McGibeny.
WMAQ—Boyd Raeburn.
10:45 P. M.
*W-G-N—Lawrence Welk.
WBBM—Man on the Street.
11:00 P. M.
W-G-N—Billy Repaid.
WIND—Church of Deliverance.
WBBM—Claude Thornhill.
11:05 P. M.
*W-G-N—Dick Jurgens.
11:30 P. M.
W-G-N—Jimmy Joy.
MIDNIGHT.
*W-G-N—Ozzie Nelson.
WIND—Nite Watch.
12:30 A. M.
W-G-N—Art Jarrett.
1:00 A. M.
*W-G-N—Griff Williams.
1:30 A. M.
W-G-N—News Roundup.

VALUE OF W-G-N'S CLEAR CHANNEL IS EXPLAINED

Provides Rural Listeners with Radio Benefits.

BY LARRY WOLTERS.

"This is W-G-N—a clear channel station."

Frequent announcements identifying W-G-N in this manner have prompted listeners and TRIBUNE readers to inquire about the precise meaning and significance of these words.

W-G-N broadcasts on a frequency of 720 kilocycles. This means that it operates on a wave of a length so that 720,000 of them will pass in one second. This wave length is actually 416.4 meters for W-G-N. The channel of 720 kc. is a clear channel assigned to W-G-N only. No other station in the United States is permitted to broadcast on that position in the radio spectrum.

25 Are Clear Channels.

Altogether there are 97 channels available for broadcasting in the United States between 550 and 1,600 megacycles. Of these 25 are clear channels. Only 25 stations occupy these channels at night.

How then is it possible to have 88? stations occupying 97 channels if 25 are absorbed by 25 stations? This is possible because in a country of the size of the United States stations may share channels. Such stations are located in cities a long way apart so that they will not cause interference with one another. Unlike clear channel stations they cover limited areas.

What is the purpose of clear channel stations? To give the widest possible coverage without interference. W-G-N's audience not only includes Chicagoland listeners but those of the middle west by day. And at night W-G-N reaches across the nation.

Serves 80 Per cent.

Only clear channel stations can be heard at night by most people living in small towns and rural America. W-G-N together with the other 24 channel stations provide the major night time radio service for 80 per cent of the area of the United States —for some 50,000,000 persons.

Rural areas in other days shared least in the entertainment, music, drama, education, and the other cultural values of American life. Clear channel radio facilities are doing much to put these areas on a par in this regard with urban dwellers.

W-G-N listeners get the finest radio service available anywhere. They here up to the minute discussions by public leaders. They get last minute news. They enjoy the best in drama.

Practice Duet

HENRY WEBER AND HEINZL.

Marion Claire, noted soprano of the W-G-N-Mutual Chicagoland Hour, hasn't had stage or mike fright for years. It, likewise, has been many concertos ago that this malady assailed her husband, Henry Weber, conductor of the W-G-N Concert orchestra.

But they've both got it now.

They'll have it until sometime after 9 o'clock next Saturday, the evening their son, Heinzl, makes his first appearance in the W-G-N studio theater and is heard for the first time on the air during the Chicagoland Hour.

Heinzl, 8 years old, is to play a piano duet with his father. Their selection is Haydn's "Kinder Concerto." Mr. Weber is to conduct the orchestra as usual. And just before the duet, Miss Claire is scheduled for two solos—the second one the familiar "Laddie Boy"—to give Heinzl her musical blessing.

"I don't know how I'll ever get thru it," said Miss Claire. "I tremble when I think of it." Mr. Weber, too, looks apprehensive. But Heinzl is calm.

ORIGINAL RADIO CANARIES
THE GOLDEN BIRDS
TRAINED BY PROVOL
America's Foremost Canary Expert
Young Golden Birds Now on Sale
Birds Boarded—Canary Clinic
The World's Cleanest Bird Store
Provol's Golden Bird Store
2304 Devon Av. Phone: Rogers Pk. 1061
Open Evenings, Sunday, 10 a. m. to Noon

PRICE CONTROL TO BE TOPIC OF FORUM OF AIR

Men who will play dominantly opposing rôles in settling one of the most hotly contested issues before congress—whether and to what extent the nation's prices should be controled—will argue the question from 7 to 7:45 tonight on W-G-N and the Mutual network on the American Forum of the Air.

Leon Henderson, who heads the Office of Price Administration, and Donald Nelson, executive director of the Supplies Priorities and Allocations board, will present the New Deal story. Congressman Charles S. Dewey of Illinois, former assistant secretary of the treasury, and Congressman Robert W. Kean of New Jersey will argue against any bills that would give the administration control over the country's prices.

Howard McCreery Crew on Radio Bandwagon Tonight

Howard McCreery, whose band has tuned up for dancers in such spots as Catalina and Chicago Pump and Balinese rooms, will hoist his boys aboard the radio Bandwagon show at 6:30 tonight over WMAQ and NBC. Tobe Reed will be master of ceremonies.

Morgenthau on Mutual.

An address by Secretary of the Treasury Henry Morgenthau Jr. will be broadcast over W-G-N and the Mutual network from 8:30 to 9 p. m. Tuesday. Morgenthau will speak from Boston.

"Best Liquor Buys of the Week at SOLOMON'S!"
You don't have to shop around for the best buys in fine wines and liquors. You'll always find them at Solomon's... but you must act fast! Run your eye down this list... today... for your bargains.
Prices in Effect Till Sept. 14th
Phone DELaware 5111
Prompt, Free Delivery
SPECIAL PRICES ON CASE LOTS
Cutty Sark or Gilbey's Spey Royal Imported Scotch. 5th $2.89
King's Ransom or Old Rarity 12 year old Imported Scotch. Fifth $3.65
Barclay's Gold Label (Hiram Walker Distillation) 4 year old Bourbon. Fifth $1.18
Campbell Kings, Sanderson's Special Reserve or Sandy Gordon Imported Scotch. Fifth $2.47
Puerto Rican Imported Bacardi or Merito Rum. Fifth $1.75
Vat 69 or Old Smuggler 8 year old Imported Scotch. Fifth $2.79
Gilbey's or Booth's High & Dry 90 Proof Gin. Fifth $1.19
Old McBrayer, Sunnybrook, or Bond & Lillard 4 yr. Kentucky Bourbon. Quart $1.89
Pure California M. B. Wines. Port, Sherry or Muscatel. Gallon $1.49
Pure California M. B. Wines. Rhine, Riesling, Sauterne, Claret, or Burgundy. Gallon $1.19
American Champagnes and Sparkling Burgundies. Naturally fermented. Fifth from $1.25
Right Reserved to Limit Quantities
SOLOMON DRUGS, Inc.
SINCE 1912
LIQUOR DEPT
1123 N. STATE ST. AT CEDAR

CATHOLIC PRAYER FOR PEACE ON W-G-N—MUTUAL

The largest Catholic gathering here since the Eucharistic Congress is to take place in Soldiers' field next Sunday night when an estimated 150,000 persons will be led in a prayer for peace by the Most Reverend Samuel A. Stritch, archbishop of the Chicago archdiocese.

A portion of the program between 9:30 and 10 p. m. will be broadcast by W-G-N, with the half hour preceding to be broadcast by the coast to coast Mutual network. The program will include mediations by the archbishop and musc by a symphony orchestra.

W-G-N will broadcast the final meditation by Archbishop Stritch.

James Melton to Sing with Kostelanetz Today

James Melton, noted tenor, will appear as guest star with Andrè Kostelanetz, the conductor, and Albert Spalding, violinist, on the Pause that Refreshes on WBBM-CBS at 7 tonight. Melton wil sing "M'appari" from "Martha" and Korngold's "You Haunt My Heart." Spalding will play Sibelius' "Romance."

Orson Welles, Mercury Theater Return Sept. 15

Orson Welles and his Mercury Theater productions will be back on the air at 9 p. m. Mondays, starting Set. 15 over WBBM-CBS. A full color picture of Welles appears on page 1 of today's rotogravure section.

Does Your Face Powder Lie About Your Age at the critical "2-foot line"?

By Lady Esther

A man's eyes can be so unkind! They can be like magnifying mirrors that accent every little line in your face—exaggerate every tiny defect of your skin.

Never mind how you look across the room or from a distance! How does your skin look up close? How old does your face powder tell him you are, when his eyes are only two feet away?

The impression you make depends so much on the face powder you use. If it streaks a little—if it cakes at the sides of your nose—if it makes your pores look bigger—if it lies about your age, makes your skin look even the tiniest bit older—it's not the powder for you!

A New Kind of Face Powder

Ask any skin specialist! He'll tell you that a coarse powder tends to make the texture of the skin look coarse and unattractive, too.

But you'll be taking no such risk when you use Lady Esther Face Powder! For it's as flattering in a close-up as it is from a distance.

Why? Because it's blown by Twin Hurricanes until it's softer and smoother by far than any ordinary powder! Because its shades are unlike any you've ever known—alive and fascinating. And, most important—because it's loyal! It doesn't fade, streak, cake, dissolve, discolor, disappear—the way old-fashioned face powders often do.

Try it! See why more beautiful women now use it than any other kind of face powder!

Try All 9 Shades FREE

Find your most flattering shade of Lady Esther Face Powder—without guesswork and without cost! Send for the 9 new shades and try them all. You'll know your lucky shade—it makes your skin look younger, lovelier! Mail this coupon now, before you forget.

Lady Esther FACE POWDER

(You can paste this on a penny postcard) (656)
LADY ESTHER, 7159 West 65th St., Chicago, Ill.
Please send me FREE AND POSTPAID your 9 new shades of face powder, also a tube of your 4-Purpose Face Cream.
Name
Address
City   State
In Canada, write Lady Esther, Toronto, Ont.

Hear Ye! Hear Ye!
YOU SAVE ENORMOUSLY AT CHICAGO'S LARGEST MAPLE DISPLAY

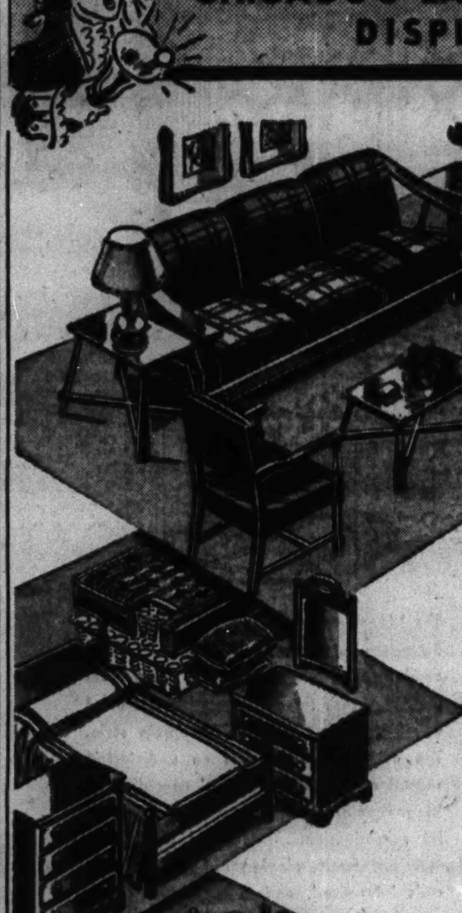

Save 25 to 40% Let Maple Solve Your Furnishing Problems
48 pc. Solid Maple 3-ROOM OUTFIT
$159 Easy Terms
Living Room consists of sofa, lounge chair, guest chair, cocktail table, 2 lamp tables, 2 lamps, 2 pictures. Price, $69.50
Bedroom: Bed, chest, dresser, spring and mattress, 2 pillows, all at $67.50
Dinette: Extension table, 4 chairs, 26 pc. glassware set, complete, $25.95
WALLEN-FINE FURNITURE COMPANY
3300-3316 NO. CLARK STREET
Open Tues., Thurs., and Sat. Evenings

Edgewater Laundry's
5¢ SHIRTS
ARE IRONED BY EXPERTLY TRAINED WOMEN
And washed with the most expensive mild soaps and soft water for longer wear
Send them in Edgewater's
Five & Five
Copyright 1941 by Laundry Sales & Advertising of the U. S. A.
PERFECTLY IRONED
BATH MAT SETS, WASH RUGS, CHENILLE SPREADS & BED PADS
May be sent in this large 30 pound bundle because it's so big! ... We planned "Five & Five" so that you could send your finest Linens, Sheets, Towels and all flat pieces and have them really beautifully ironed, hand finished and folded—bath towels and all of your colored and white wearing apparel dry and folded ... and the large pieces at a price anyone can afford. Don't be afraid to send everything because we just do not use harmful acids, bleaches or chemicals.
5c each when sent in "5 & 5"
30 Pounds of "Five & Five" $2.19
Extra Pounds 8c each
10c Extra Per Bundle Monday, Tuesday, Wednesday
ALL FLAT PIECES IRONED—WEARING APPAREL DRY, FOLDED AND MOST OF IT WILL NEED NO IRONING—USABLE AS IT IS
Edgewater Laundry
5541 Broadway
Longbeach 3020   University 6903

RARE PHOTOS OF THE FIRST A. E. F.
Closeups of America's first expeditionary army to fight in Europe's wars are shown
In today's INCOMPARABLE PICTURE SECTION

FARM FAMILY KEEPS BOOKS ON LIVING AND LIFE

Every One Helps to Earn Dairy Success.

[Continued from first page.]

threshing, silo filling, and corn shredding and charge for binder twine..	200
Hogs purchased	52
Baby chicks	53
Veterinary services	21
Registration of purebred cattle	27
New milk cans, strainers, lime for barn, disinfectant, and sterilizer [all necessary under Grade A milk ordinance]	48
Total	$1,241

On Farm Bureau Board.

Wray has been secretary of the Lake County Holstein-Friesian association for 10 years. He has been on the state Holstein-Friesian board for 16 years and was once secretary of it. He is a member of a dairy herd improvement association which gives his herd a monthly health check. His other farm community activities include being a board member of the Lake County Farm bureau and secretary of the district Pure Milk association.

He says he used Holsteins in his dairy because they're the largest breed, physically, and offer the most salvage when their milking days are over. Holsteins are hardy and can keep healthy on rougher feed and in cruder shelters than other cattle. Wray's average herd numbers 35, and his youngest daughter, Beverly, often milks the four or five cows on which the automatic milker doesn't operate so well. Right now, however, Beverly is nursing a fractured arm suffered in a fall from her bicycle.

Nearly all of the farm work is done by machinery, and the eldest daughter, Charlene, has been running the tractor since she was 11. She plows, disks, harrows, and cultivates. Wray says he'd use more horses [he has just four] if farm labor was easier to get.

All Piano Students.

Charlene can milk, too. She learned to sew in school and in 4H club work, and she's now the family seamstress. All of the Wray girls take piano lessons, and Charlene plays a clarinet in her high school band.

The middle Wray daughter, Joan, does her part of the farm work by taking care of 700 chickens [leghorns and Plymouth rocks]. She raised a calf this spring, and it took a second prize in the 4H show at the recent Antioch Country fair.

Mrs. Wray, a slim, tall woman, presides over the farmhouse which is typical of the architecture of the '90s. She papers its 10 foot high rooms herself and paints the floors around the carpets and linoleums. If she has a hobby, it's crocheting, and her lace tablecloths, buffet sets, baby dresses and dresses for herself and her daughters are often prize winners at the Antioch fair. This year she won seven first places.

Has Electric Kitchen.

Mrs. Wray is a charter member of the Lake county home bureau, and she's a 4H club leader. She's an officer in the Ladies Aid of the Grayslake Methodist church, too. Her housework is lightened by the use of an electric range, refrigerator, washer, ironer, and sewing machine. The big, old fashioned farm kitchen with white wainscoting and red and white window curtains has a lavatory and bathtub in a little room adjoining.

Mrs. Wray, in common with other Lake county home bureau women, cans quarts and quarts of fruit and vegetables. She put up corn, peas, beans, tomatoes, and just about every berry and fruit available hereabouts. The fruit goes into the cold pack kettle; the vegetables into the pressure cooker.

Neighbors and members of the Ladies Aid often drop in on summer afternoons. Altho Mrs. Wray has a big house and plenty of work to do, there is leisure time. The family loves the farm and where there is interest, there is the kind of coöperation that turns out each day's work easily, quickly, and well done.

Sextet on W-G-N

The Warner Brothers Navy Blues' sextet will make a guest appearance on the Affairs of Tom, Dick, and Harry on W-G-N at 9:30 p. m. tomorrow. Top, Kay Aldrich; center, Georgia Carroll and Peggy Diggins; bottom, Marguerite Chapman, Lorraine Gettman, and Alice Talton. They are featured in the picture "Navy Blues."

Uptown Metropolitan
BUSINESS COLLEGE
Fall Term Begins Sept. 8
Enroll Now!
Day and Evening Classes
1105 Lawrence Ave.
LONGBEACH 8944
Convenient to All Transportation

Will Be Bride in October

Mr. and Mrs. Robert Hall, 1427 Birchwood avenue, announce the engagement of their daughter, Lucile, to Alois Roels Jr., son of Mr. and Mrs. Alois Roels, 7749 Sheridan road. The marriage is planned for Oct. 4.

LAKE SHORE CLUB SHOWS HUNDRED YEARS OF PUNCH

Joins Centennial of Humor Magazine.

BY DAVID ANDERSON.

A century of laughs in the form of more than 5,000 copies of Punch, the London satirical magazine, dating back to July, 1841, is on display at the Lake Shore club, 850 Lake Shore drive.

Punch trademark for 100 years.

The complete collection, one of the few in this country, was donated 10 years ago by the late David G. Joyce, Chicago lumberman. Current issues, arriving late due to the difficulty of wartime shipping, have been added by the club library committee, headed by Col. John H. Wigmore, dean emeritus of the Northwestern university law school.

Centennial of Magazine.

Squeezed into some 20 feet of library shelves, the bound volumes offer a humorous panorama of customs, manners, politics, art, and fashions thru the century. They are being displayed in celebration of the magazine's centennial.

The first issue carries an introductory paragraph by which the publication has been guided for a century. It reads:

"This Guffawgraph is intended to form a refuge for destitute wit—an asylum for the thousands of orphan jokes—the superannuated Joe Millers—the millions of perishing puns, which are now wandering about without so much as a shelf to rest upon!"

First with an Old One.

In 1845 "Punch" printed the line that humor students say has been reprinted more often than any other joke:

"Advice to those about to marry—Don't."

Another joke which has been told thru the years first appeared in "Punch":

Old lady: [her first trip on an electric tram] "Would it be dangerous, conductor, if I were to put my foot on the rail?"

Conductor: "No, mum, not unless you was to put the other on the overhead wire."

But Punch was not always humorous, as is shown in the display of the May 6, 1865, issue. Under the title, "Abraham Lincoln—Foully Assassinated April 14, 1865," the magazine printed a verse, part of which follows:

"You who lay a wreath on murdered Lincon's bier,
You who with mocking pencil wont to trace
Bread for the self-complacent British sneer,
His length of shambling limb, his furrowed face,
Beside this corpse, that bears for winding sheet
The Stars and Stripes he lived to rear anew,
Between the mourners at his head and feet,
Say, scurril-jester, is there room for you?"

The verse appeared with a drawing titled "Brittania Sympathizes with Columbia" and was a criticism of its own satirical writers who for four years had savagely criticized Lincoln. Punch is said to be the oldest humorous paper now being published.

29 Languages by Linguaphone
In your own home you can master SPANISH, PORTUGUESE, FRENCH, RUSSIAN, JAPANESE —any of the 29 languages by this amazingly simple, quick, direct conversational method. Used by a million home-study students for business, careers, professions.
Send for FREE Book
LINGUAPHONE INSTITUTE
52 R.C.A. Building New York City

Radio Features Today

[Central daylight saving time.]

ON W-G-N.

9 a. m.—Chicagoland Church hour.
10—Northwestern University Reviewing stand: "Mental State of Nation on World War II." Speakers: Dr. Willard L. Valentine, Dr. Eugene L. Horowitz, and Dr. John C. Eberhart. [MBS.]
11:30—Reading of Chicago Tribune comics by Quin Ryan.
12:05—Sunday morning concert.
12:30 p. m.—Academy Award, dramatic series presenting Hollywood stars.
2:30—Voice of the Bleachers, with Guy Savage.
2:45—The Lead Off Man.
2:55—Baseball: Chicago White Sox vs. St. Louis Browns. Bob Elson at the microphone.
6—The Aragon-Trianon Dancing Party, with music by the orchestras of Lawrence Welk and Dick Jurgens.
7—The American Forum of the Air. [MBS.]
7:45 — Gabriel Heatter, commentator. [MBS.]
8:15—Quin Ryan, news.
8:30—Grant park concert. Chicago Opera orchestra.
9—Alan Scott, commentary.
10—The Answer Man—Al Mitchel.
10:15—Chicago at Night.
10:30—News with Donald McGibeny.
1:30 a. m.—News roundup.

ON OTHER STATIONS.

1—WENR—Hidden History.
1:30—WMAQ—University of Chicago Round Table—"Future of Capitalism."
2—WBBM—Columbia Broadcasting Symphony.
3—WMAQ—NBC String Symphony.
3:30—WENR—Behind the Mike.
3:30—WBBM—The Spirit of '41. Burgess Meredith.
4—WBBM — The Family Hour — Gladys Swarthout, Ross Graham, Deems Taylor, and Al Goodman's orchestra.
5:30—WMAQ—The Great Gildersleeve.
5:30—WBBM—Gene Autry's Melody Ranch.
7—WMAQ—Variety: Charlie McCarthy, Edgar Bergen, Abbott and Costello, and Deanna Durbin.
7—WBBM—Pause That Refreshes, Andre Kostelanetz; Albert Spalding, violinist, and James Melton, tenor.
7:30—WLS—Inner Sanctum Mystery.
7:30—WMAQ—One Man's Family.
7:30—WBBM—Crime Doctor.
8—WBBM—Summer hour; James Newill, Kay Lorraine, Percy Faith.
8—WMAQ—Manhattan Merry-Go-Round.
8:30—WMAQ—American Album of Familiar Music.
9—WMAQ—Hour of Charm with Phil Spitainy's All-Girl Orchestra.
9—WENR—Good Will Hour.
9—WBBM—Take It or Leave It: Bob Hawk.
10—WIND—Symphonic Hour.

'THIS IS LIFE,' NEW SHOW READY FOR W-G-N-MBS

"This Is Life," a new true story series, will be heard over W-G-N and five other stations of the Mutual network starting at 11:15 a. m. tomorrow. It will be heard every Monday, Wednesday and Friday thereafter.

The program will dramatize true incidents and will ask for listener coöperation in obtaining help for worthy causes. Two or three stories will be dramatized during each program.

The opening show will include the story of a man who has traveled all over the world collecting museum specimens. He has gathered together in a personal collection more than 31,000 items and thru the assistance of "This Is Life" listeners he hopes to find some deserving community that has no museum to whom he can present, as a gift, this group of animal and botanical life.

Finest in the Land
Kappes' Original
HONEY-CURED
CORN BEEF
A favorite for over 40 years. Sweet, tender, delicious. Nothing like it in town.
29c POUND
Kappes' Market
FREE NORTH SIDE DELIVERY
1720 N. Halsted St. Lak. 0408

NORTHERNERS TO ROUND OUT TEN YEARS TUESDAY

Plan Birthday Broadcast Over W-G-N.

The 10th anniversary of one of radio's best known musical programs will be celebrated at 9:30 p. m. Tuesday, when the Northerners present their 520th consecutive weekly broadcast. A varied musical menu featuring a solo by Lois Wallner, and selections by the ensemble and the octet will be heard on the birthday broadcast on W-G-N.

The history of the Northerners dates back to Sept. 10, 1931, when the sponsor first presented an octet in a half hour program from WMAQ. There was no audience for the broadcast and the entire cast of the production numbered 14. The show has grown until it now has a cast of 30 and is presented from the main audience studio of W-G-N before more than 600 guests each week.

The Northerners moved to W-G-N in the spring of 1935. Thru the years the program has been aired at 9:30 p. m. on Tuesdays.

Harry S. Walsh organized the original group and has directed the program thru its 10 year history. The three arrangers currently are Helene Webb, Walter Dellers, and Palmer Clark.

The personnel of the octet includes Robert W. Kessler, Dean Reed, Ralph Nyland, Earle Wilkie, George G. Smith, Leslie Arnold, Henry Anderson, and Willard Andelin. Isable Ibert is the accompanist.

Lois Wallner is the present soloist. She followed Irene Verner in April, 1941. Bernice Rickman preceded her. Marvin Mueller and Bob Venables share the announcing duties.

The first broadcasts used a string quartet for accompaniment. This group has been gradually augmented to a string ensemble of eight and, at times, a 14 piece orchestra.

Tuesday's program will include a solo by Miss Wallner, "Make Believe," from Kern's "Show Boat"; three selections by the octet, "Hi Neighbor," by Ownes, a Sousa medley, and Berlin's "Russian Lullaby.

2 FOOD EXPERTS TO BROADCAST ON YOUR ARMY

June Baker, W-G-N's food expert [for small family groups], will appear with Maj. William R. MacKinnon, food expert for an army and commandant of the School for Bakers and Cooks at Fort Sheridan, on the "Your Army" program over W-G-N and the Mutual network at 2 p. m. Wednesday. Capt. O. L. Rapp of headquarters, 6th corps area, also will be on hand.

A comparison of the amount of ingredients used in making apple pie in each of the expert's recipes will be a part of the program, but Maj. MacKinnon also will ease the worry of any conscript's mother who may be wondering how her son's stomach is kept running to capacity.

"Your Army" is a weekly series presented by the W-G-N Special Events department at 2 p. m. every Wednesday. Ward Quaal is the announcer.

Wool Witchery

With magic enough in its soft, subtle lines to bewitch the most unsuspecting male! In smoke blue, forest green, autumn gold, pimento, or brown. From our new fall collection. Junior fashions as low as $10.90.
French Rein
Room 1211
Venetian Building
15 E. Washington St.

30th Annual FUR SALE
You can buy with confidence here. 30 years of square dealing and experience guarantees satisfaction.
Persian Lamb Coats......$195
Sable-dyed Muskrat......$185
Natural Siberian Squirrel.$188
Many Others at Equally Low Prices (all are 1941-1942 styles)
Smart Restyling Our Specialty
ELK FUR SHOP
5248 N. Clark Street
at Berwyn Ave.
Call Ravenswood 1200

"I Hate Wah!" — says Mr. Twintwhistle

. . . of the Virginia Twintwhistles now living in the peaceful Skokie Valley. Mr. Twintwhistle's forebears fought in the Revolutionary Wah, the Wah of 1812, the Civil Wah, the Spanish-American Wah, and he served in the World Wah, so he's certainly qualified to express his opinion on Wahs. We quote further:

"Martha, my beloved wife, is getting along in years. In the past she'd always been a dear, sweet, gentle, peace-loving soul. But 'long about two summers ago she begin to have little tantrums and one tantrum led to another until she was 'bout as tetchey as a persnikkity old maid.

"Then just as I began to long for the peace and quiet of trench life I made an observation. These tantrums of hers seemed to occur on Monday and Tuesday following a 3 hour session with a washer and a five hour set-to with a hot heavy iron. 'Taint no sense to this, I said. So one day looking for a solution I read about a SUN-GLO wash being done by the Skokie Laundry. I had Martha try this service and do you know—well, gosh sakes alive—Martha's just so sweet and nice again and things are so peaceful like!"

√**SHIRTS** professionally ironed at NO EXTRA CHARGE.
√**WOOL BLANKETS** washed soft as a baby's skin, mothproofed, and wrapped in mothproof bag.
√**CHENILLE** and Candlewick spreads washed in olive oil base suds, returned ready to put away.
√**DOILIES**, Madeiras and needlework hand-ironed with new type of mist-spray irons.
√**HANDKERCHIEFS** ironed and perfectly folded.
√**NO CHARGE** for buttons or mending shirts.
√**KNIT PIECES** like cotton undershirts, bathrobes, sweaters, socks, etc., fluffed dry in clean, dust-free sterile air—no ironing needed.
√**WEARING APPAREL**, dry and folded.
√**ALL FLAT** pieces will be returned gloriously radiant with a bright new freshness and charm.
√**BATH TOWELS** washed in water soft as dew drops, dried and folded—super-absorbent.

10 LBS. A BIG WASHING AND IRONING ONLY $1.09
ADDITIONAL POUNDS ONLY 10c EACH
We Serve Only North Shore Suburbs
SKOKIE VALLEY LAUNDRY
and DRY CLEANERS
514 Waukegan Ave., Highwood, Ill.
Highland Park 3310
Copyright, 1941: J. Ward & Associates

New and Hearty Menus Open the Fall Season at COOLEY'S

Time for school again—time for football, brisk Sunday rides in the autumn air and time again for those delicious meals at Cooley's. To the old and new students—to the many friends and patrons on the North Shore, to all Chicago, Cooley's sends greetings for the new fall season and a warm welcome to enjoy the finest selection of new menus and foods ever offered at this popular eating place.
Cooley's Cupboards
in Evanston
1629 Orrington Ave. 505 Main St.
1511 Chicago Ave.
Free Parking at All Three Cupboards

Dine by the Bright Blue Water
Featuring Today
DELICIOUS CHICKEN A LA PIERRE DINNERS
Served in our dining room, on the veranda, or on our beautiful sidewalk cafe.

Serving the finest of wines and liqueurs at our beautiful illuminated blue mirror bar and cocktail lounge.
Famous for Charcoal Broiled Prime Steaks and Chops, Fresh Sea Foods, Tasty Barbecued Chicken and Spareribs, and many other delicious dishes.
featuring Southern Fried Chicken and Charcoal Broiled Lamb Chop Dinners for 85c
Many Other 9 Course De Luxe Dinners from $1.00 (Children Half Price)
AMPLE FREE PARKING

GOOD FOOD?
Others advertise it—but here is where you get it
Chicago's Finest SUNDAY DINNER from 75c
Fresh Shrimp Cocktail — Tomato Juice
Hors d'Oeuvres — Fruit Juice Frappe
Cream of Mushroom — Consomme Noodles
Cold Jellied Consomme
Roast Leg of Lamb, Mint Jelly......75c
Fried Deep Sea Scallops, Tartar Sauce......75c
Roast Long Island Duckling, Apple Compote......$1.00
Filet Mignon, Broiled in Individual Pan......$1.15
Corner House Bowl — Melon Salad
Au Gratin — Parsley Boiled
Candied Sweet
Cauliflower — Fresh Peas — Corn on the Cob
Sherbet
Roquefort or Camembert Cheese
Fresh Peach Sundae
Chocolate Ice Box Cake
Persian, Honeydew or Cantaloupe
Coffee — Tea — Milk — Buttermilk
CORNER HOUSE RESTAURANT
100 E. Ohio at Rush
Air Conditioned — Always Open
Free Parking

Not a Miracle . . . but a FACT!

It's An Adventure In Food—Our
LUSCIOUS, SAVORY CHICKEN FEAST
—served in an old fashioned iron skillet with potatoes and our famous Ranch salad bowl—a truly exciting and pleasant experience!
THE RANCH Restaurant
123 E. Oak St.
DINNERS FROM 75c
Open All Night — Air Cooled
FREE PARKING

This Week's SPECIAL
Delicious ROAST TURKEY Dinner
Served from 12 Noon
FAMOUS for STEAKS and CHOPS
ANDY'S
FOOD and DRINKS at their BEST
2350 N. CLARK ST.
LIN. 9364 Air-Conditioned

our SIZZLING STEAKS are wonderful
our FRIED CHICKEN is superb
our LOBSTER TAILS are beyond compare
. . . and *all* are featured on our Complete Full Course Dinner
Served from 12:30 to 8:30 P. M.
85c to $1.10
The PALM ROOM
Sheridan Beach Hotel
7301 Sheridan Road — She. 7600
Also an ultra private dining room for weddings and parties.

"I Eat at Younker's" • • •
Sunday Dinners from 65c

Younker's
Where It's Pleasant to Eat
51 E. CHICAGO—1510 HYDE PARK BL.

VILLA DE METRE
In No Man's Land on the Lake

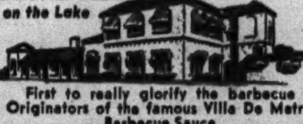

First to really glorify the barbecue
Originators of the famous Villa De Metre Barbecue Sauce
TRY OUR CHICKEN
for 20 years the finest in Chicago
1657 Sheridan Rd., No Man's Land Betw. Wilmette and Kenilworth
7746 Sheridan Road — Chicago

FOUR MOVIE STARS *In Natural Color*
New photos of Dorothy Lamour, Nelson Eddy, Orson Welles, and Cobina Wright Jr. are reproduced in full color
In today's INCOMPARABLE PICTURE SECTION

CHANUTE FIELD
Shown in Full Color
How the army trains aerial technicians at Chanute field is described and pictured in natural color
In today's COLOR GRAPHIC

World's Famous
KITTY DAVIS
6000 DEMPSTER ST.
Morton Grove 3736
Come in if only to look around
KITTY DAVIS

Eitel
RESTAURANT
Complete Family CHICKEN DINNER
Served from 12 to 5:30 p. m.
SUNDAYS— $1.25 per person
Music from 1:15 to 3:15
Air Conditioned
RANDOLPH Just West of STATE

There Is No Music!
Your entertainment here is provided in the food, wines and liquors we serve and also in the surroundings in which you are served.
Famous for Smorgasbord from coast to coast
Air-Conditioning
Luncheon from 55c
Dinner from $1.25
A bit of Sweden
1015 RUSH STREET
Open Until 2 p. m. DEL. 1492

Advertise in the Tribune

AIR CONDITIONER AS FLEXIBLE AS LOCAL WEATHER

Can Heat or Cool Home on Same Day.

BY LOUISE BARGELT.

Complete air conditioning aims to keep house occupants cool and happy in summer, warm and healthy in winter and completely comfortable indoors thru the changing weather of shifting seasons.

What's quite new on the market this month of September? A single compact gas air conditioner which claims to be the first of its kind to be used in any home in this area.

This unit, in a handsome model home of the English type, recently opened at 9502 Avers avenue, Skokie, has only been perfected a few months. C. H. Hemphill and Associates of Evanston are architects of house.

How System Works.

This unit combines both a heating and cooling system, operated by gas. During hot weather the air is cooled by a hermetically sealed refrigerating unit similar in operation to that of a domestic gas refrigerator. Winter temperature brings into action an atmospheric pressure steam generator which heats the air for a warm air circulating system using the same ducts as the cooling system. A specially designed centrifugal fan circulates filtered air thruout the home's seven rooms.

Ease of operation is one of the outstanding features of this unit. Three switches control the air conditioning of house, all seasons of the year; one switch for heating, one for refrigeration cooling, and one for ventilation control.

Heat or Cold Same Day.

The regulating instrument, with these three master switches plus a thermometer, is installed in the living quarters of the house, So flexible is the unit that if there is a sudden shift in the weather, both heating and cooling can be done in the same day. It is only a matter of seconds to change from heating to cooling or vice versa, and if desired, the fan may be operated separately.

And now some other home improvements:

If you are paneling a room in wood this fall and want to give the wood a beautifully mellowed finish, there is no reason to wait until time and nature accomplish the transformation.

This so-called pickled pine finish, which has come down to us from colonial days, is the result of extensive research by paint chemists. It is a combination of acid stain, filler, and finish coat, and can be applied to new pine, maple, birch, or oak or to old wood which has been sanded down.

Pickled Pine Finish.

The special acid stain is applied first and then when it has dried a special filler is applied. This will have to dry overnight and perhaps be sanded slightly. The last process is a special finish coat brushed on and allowed to dry for 24 hours. At the end it is sandpapered smooth and the result is a satiny type wax finish.

All this cannot be done in an hour or a single day but there is nothing arduous to the work and the result is a silvery, weathered look to the surface, no matter how new the wood is. After you have once obtained this pickled finish you can maintain it by application of the "finish" coat every couple of years.

Light Diffusing Block.

The cost of these materials is a little more than regular paints, varnishes, and wax, but is in no way expensive. One can also use this finish for occasional pieces of furniture or for woodwork.

If you would turn your sun porch into an all-season room and add to its light even on bleak wintry days, there are special light diffusing glass blocks which can be employed for one wall of the porch. It is also possible, in many cases, to add extra light and privacy to a darkish bathroom or kitchen by a panel of the same nontransparent, light diffusing glass block.

Evanston Club Auxiliary Board to Meet Sept. 15

The Young Woman's auxiliary of the Woman's Club of Evanston will hold its first fall board meeting at the Woman's club Monday, Sept. 15, at 10:30 o'clock in the morning. Mrs. Walter Johnson, president, will conduct the meeting. Members will adjourn at 1 o'clock and will be Mrs. Johnson's guests for luncheon and bridge at the Orrington hotel.

ST. PAUL'S REFORMED CHURCH TO INSTALL NEW PASTOR SUNDAY

St. Paul's Evangelical and Reformed church, Orchard street and Fullerton parkway, will install its sixth pastor in 98 years next Sunday. The Rev. Gerhard W. Grauer, formerly of Cincinnati, O., will preach his first sermon as St. Paul's pastor.

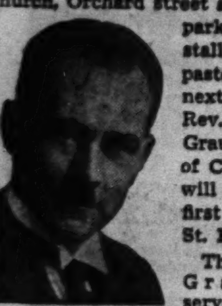

The Rev. Gerhard W. Grauer.
[Young & Carl photo.]

The Rev. Mr. Grauer, who served as pastor of a Cincinnati church for 18 years, is a member of the general council of the Evangelical and Reformed church. He will succeed the late Dr. George L. Scherger, St. Paul's pastor for 12 years, who died last March.

The church was founded by nine pioneer Chicagoans in 1843 in a vacant store at Lake and Franklin streets. The church's third pastor, the Rev. Rudolph A. John, served for 40 years before retiring in 1926.

North Shore Wedding

Mrs. Clarence E. Strickett was Miss Betty Jane Clifford, daughter of Mr. and Mrs. Henry J. Clifford of Winnetka until her recent marriage to the son of Mrs. George Strickett of 3236 Seminary avenue.
[Severa-Marshall Photo.]

This WEEK *in the* GARDEN

Monday, Sept. 8.

Transplant pansy seedings to their permanent beds, or to the coldframe, to enable them to become thoroly established before freezing weather. Seedlings may be bought which relieves one of the necessity of growing them under adverse conditions, which may prevail where space is limited.

Don't sow grass seed on bare spots that are hard; chip up such spots and apply a top dressing of rich soil before sowing. Continue to make the new lawn for the young grass will be strong enough to withstand winter conditions, but do this work now.

Transplant peonies. Make the holes large enough and use good soil. Plant rhubarb roots now, and asparagus can also be planted. Both these crops delight in a rich, well drained, deep soil and they are gross feeders.

When rearranging perennials be sure to spade under a good amount of decayed manure, peat moss, or rich compost, for these plants must have the proper soil, plus drainage, if they make their maximum growth.

Tuesday, Sept. 9.

Roses need no cultivation from now on; let the plants harden thoroly and they will sustain a minimum of winter freezing. Bear in mind that the first light frost may be expected by Sept. 20, and hence it is necessary to bring indoors tender plants that are to be grown indoors or used as stock plants.

Continue to make cuttings of geraniums and other bedding plants. Geraniums that have been flowering in beds may be carried over winter packed closely together in a box of soil and where it is comparatively light, such as a basement window. If winter flowering geraniums are wanted buy three inch pot plants. Do not overwater geraniums but keep them on the dry side.

Wednesday, Sept. 10.

Keep the soil around evergreens well watered but do not flood. Some evergreens can be transplanted with a ball of soil wrapped in burlap. These include the pines, firs, spruces, and hemlocks. The arbor vitae and junipers can wait a little longer before moving.

Make arrangements to bodily lift the tomato plants that have fruits for hanging in a shed, such as the garage. The fruits will ripen and will furnish food for some time. Never allow old vegetables to lie around but pile everything of the kind on the compost heap. If no place is at hand for a compost heap, destroy the material rather than permit it to lie around.

Pruning evergreen hedges should be done immediately, for if pruned or trimmed too late new growth may start and suffer frost injury.

Thursday, Sept. 11.

Broad leaved evergreens, such as azaleas, rhododendrons, and mountain laurel, should be given an application of aluminum sulphate to keep the soil in a proper degree of acidity. One pound to the square yard is usually sufficient, altho in a limestone soil as much as five pounds to the square yard may be necessary.

Do not neglect working on the lawn and especially if a new lawn is to be made. This is the best time of the year to do this work. Use one pound of high grade seed to 250 square feet.

An application of a complete plant food should be applied to lawns now, four pounds to each 100 square feet being recommended. Buy a complete fertilizer, for it contains the elements that plants or lawns require for best results.

Friday, Sept. 12.

Some of the hardy chrysanthemums will be showing buds, which is the time to begin disbudding if larger flowers are desired. Simply take the smaller buds and twirl each one between the fingers and they will easily come off.

Ants in the lawn can be controled by placing a teaspoonful of carbon disulphide in each hill; then cover with mud or a damp cloth. Dig gladiolus corms [bulbs] when the tops turn yellow. Dry by exposing to the sun for a few days. Store after drying in boxes and place in a cool, frost free, room.

Saturday, Sept. 13.

Bulbous iris will pass thru the winter if planted in a well drained location and protected. Straw or leaves can be used. Plant Madonna lilies now or as soon as possible. Place a covering of sand around each bulb when planting and do not place them more than 2½ inches deep.

Beds of 3 to 4 year old lily of the valley do best if transplanted. Plant the strongest crown about three inches apart each way and just beneath the surface. Old beds can also be top dressed with decayed manure or rich soil.

[Prepared with the coöperation of the Garfield Park conservatory.]

"Don't be Silly!"

"Save yourself a lot of grief—pick your apartment from the Tribune want ads!"

That's the short of it—when you make the want ad columns in the Tribune your apartment guide. Then you are not likely to overlook any worthwhile value because the Tribune prints more Apartments to Rent want advertising than all other Chicago newspapers combined. You save time and energy which you otherwise would waste when you look thru buildings in which the apartments could not possibly appeal to you. To save time, energy, and make a happy choice, use the Tribune as your apartment guide.

"We're delighted with our new house!"

"John says he never expected to find such a big value."

The larger the market, the easier it is to find the best value in real estate. If you are thinking of buying a home, make the Real Estate columns in the Tribune want ad section your guide. Then you will be sure to learn about the bulk of the worthwhile values because the Tribune prints more real estate want advertising than all other Chicago newspapers combined. Begin today to look for your new home among the offers in the want ad section.

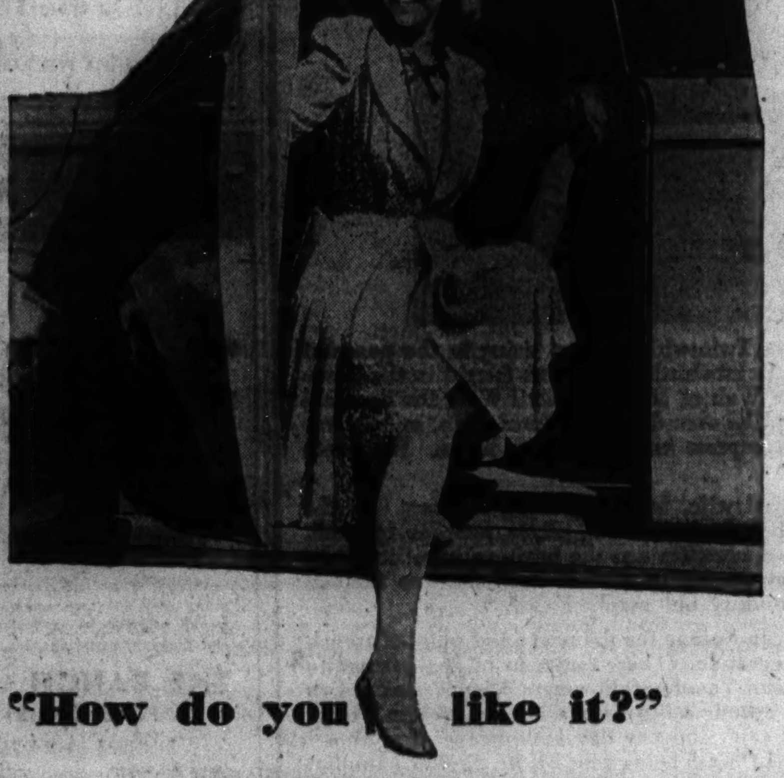

"How do you like it?"

"You would never think it was a used car offered in the want ads!"

That's what hundreds of satisfied owners say of their late-models purchased from advertising in the Tribune want ad section. To be sure you find the best value in the make and model you want, follow the Used Automobiles for Sale columns in the Tribune want ad section. There you will find a larger selection because the Tribune prints more Used Automobiles for Sale want advertising than any other Chicago newspaper. For the travel luxury you seek, review the Used Auto columns in the Tribune want ad section.

"I can hardly believe it's washday!"

"Housework is so much easier when you have modern appliances."

Do you have the household appliances which make your work easy and give you more time for recreation? For bargains in new and used washers, ironers, vacuum cleaners, gas stoves, electric stoves, stokers, oil burners and other home appliances, follow the Household Appliances and Home Furnishings and Furniture columns in the Tribune want ad section.

For the music in little fingers

Are you developing the musical talents of your children? Authorities say it is a good idea to make an early start. To find an instrument which will inspire your child's interest, consult the Musical Instruments column in the want ad section. There you will find used pianos, accordions, violins, and many others offered at prices and on terms which will make this investment in your child's future easy to contemplate. Review the Musical Instruments column today.

CHICAGO TRIBUNE — SERVING CHICAGO FOR 94 YEARS

Because want ad users get better results, they place more total want advertising in the Tribune than they place in all other Chicago newspapers combined.

GOLDBLATTS 27th ANNIVERSARY SALE ★ ★ ★ GOLDBLATTS 27th ANNIVERSARY SALE

FOR YOUR BIGGEST DOLLAR'S *Worth*

MONDAY... GOLDBLATT'S

DOLLAR DAY

DOUBLE STAMPS THIS MONDAY

GOLDBLATT BROS.

Ten Department Stores

RAYON UNDIES

Made to Sell for 35c

4 for $1

You'll be delighted with the full cut and excellent tailoring. Tearose panties in sizes small, medium or large. Stock up with four or even eight pairs during Dollar Day.

Women's Underwear.

69c Values! Good Fitting

FABRIC GLOVES

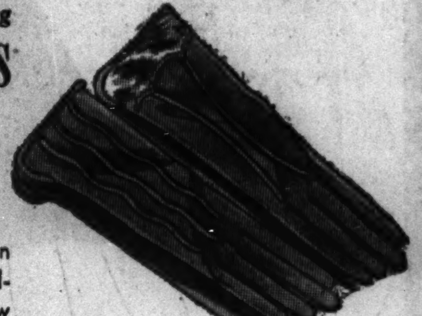

2 Pairs $1

Rayon fabrics in black, brown and the season's newest colors to complement your new outfits. Sizes 6 to 8.

SMART BLOUSES AND SWEATERS

For Fall Suits and Smart Separate Skirts

$1 Each

Blouses . . . of lustrous satins and soft, pliant rayon crepes. Smartly tailored models and charming "dress-up" types to choose from. 32 to 38.

Sweaters . . . In classic and novelty cardigan and slipon modes! Riotous autumn colorings, jaunty 1942 styles. 32 to 40.

Sportswear Dept.

FALL FASHION WEEK AT GOLDBLATT'S

Know the news of the style world! See all the important colors, silhouettes, and trends you'll see being worn by the most fashionable women this Fall and Winter. Don't miss this prevue of leading modes of the season.

Practical Wraparound

HOOVERETTES

With Elastic Side-Snap **$1**

$1.59 value print Hooverettes. Elastic side-snap to assure perfect fit. Assorted styles, some ric rac trims. Gay prints. 14 to 42.

$1.59 uniforms, assorted colors, white trims, 14 to 46. $1

Housefrocks.

"Lady Beautiful"

FALL SLIPS

Lace and Ruffle Bottoms **$1**

The popular choice of discriminating women! Multi-filament rayon satins and crepes! 4-gore tailored, lace-trimmed, or embroidered styles. Choice of tea-rose or white. Sizes 32-44.

Lingerie Dept.

New Silhouette

FOUNDATIONS

Just Think . . . They're Yours for Only **$1**

Exceptionally fine materials in these low-priced garments! With and without inner belts. Nipped in at waist . . . slim hips! And everyone fashion-right! A sensational value.

CORDUROY . . . . .

CASUAL HATS

Red, Brown, Turf Tan and Green **$1**

CORDUROY—the fashion-favored fabric for Fall. In these effective, universally becoming hats . . . the season's outstanding millinery value! Pinwale corduroy in autumn's vibrant colors . . . to top costumes for campus, sports, business and street wear. "Exactly right" little hats in the vanguard of the Fall 1942 mode.

SWANKY BUFFALO GRAINS

Capacious pouches, top zippers, envelopes and under-arm models! Convenient zipper compartments! Fine quality linings! Mirrors, attached coin purses, modern fittings! Stunning new buffalo grain simulated leathers in fashionable blacks and browns. **$1**

Monocraft Initials, each, 25c

OUTSTANDING IN QUALITY, FASHION, VALUE!

SMART FUR-TRIMMED COATS

Authentic 1942 Modes! Superior Needlepoint and Boucle Fabrics!

$28

THESE FINE FURS . . .

- *American Silvered Kit Fox*
- *Assembled Black Dyed Persian Lamb*
- *Blue Gray Russian Squirrel*
- *Sable Blended Squirrel*
- *Mink Dyed Marmot and other favorites*

A superb assortment of fur-trimmed coats—every pelt hand picked for quality and beauty . . . every coat specially selected for inclusion in this splendid value-giving event. Every important and sponsored new 1942 style . . . expert detailing . . . fine quality fabrics . . . warm linings and interlinings characterize each model. Never, you will agree, have you found such a rare combination of fashion, quality and out-and-out value at so low a price!

SIZES FOR MISSES AND WOMEN

Do you know that Goldblatt's Specializes in Youthful Styles for Larger Women?

GOLDBLATTS 27th ANNIVERSARY SALE ★ ★ ★ GOLDBLATTS 27th ANNIVERSARY SALE ★ ★

GOLDBLATT'S TEN STORES	STATE ST. STORE	On Broadway	On Lincoln	On Chicago	On Ashland	On 26th St.	On 91st St.	Chicago and	Hohman Ave.	845-855
	State, Jackson, Van Buren	Near Lawrence	Near Belmont	Near Ashland	and 47th St.	and Christiana	and Commercial	Cass Streets Joliet, Ill.	at Sibley Hammond, Ind.	Broadway Gary, Ind.

GOLDBLATT BROS
Ten Department Stores

DOLLAR DAY

DOUBLE STAMPS this Monday

GOLDBLATTS 27th ANNIVERSARY SALE ★ GOLDBLATTS 27th ANNIVERSARY SALE ★ GOLDBLATTS 27th ANNIVERSARY SALE

Fall Fashion Week at Goldblatt's

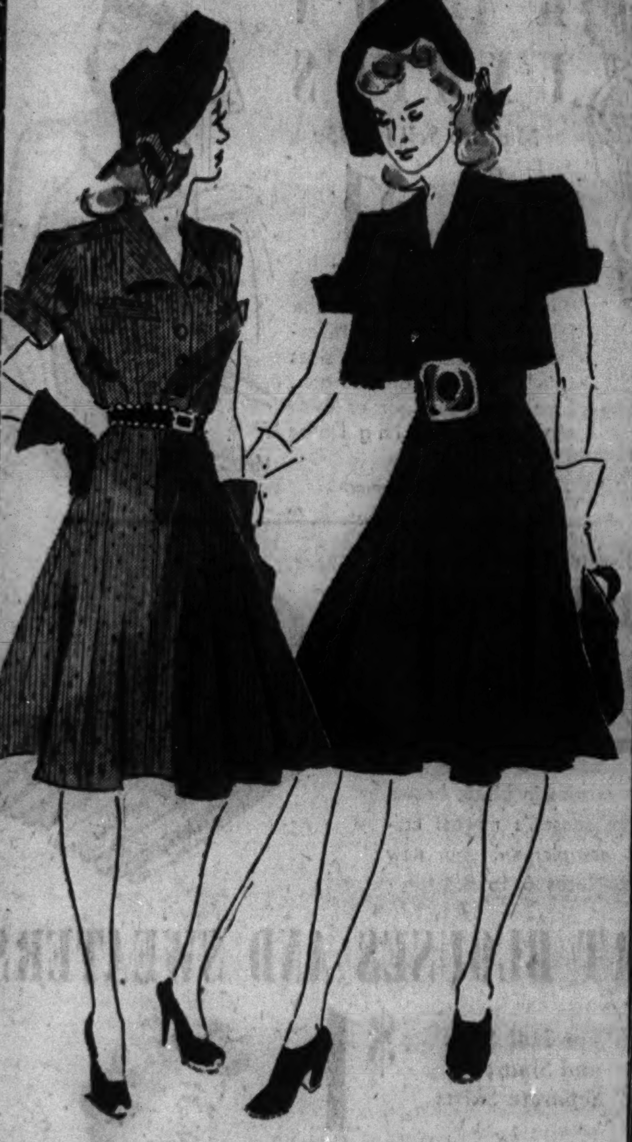

Hollywood-Inspired! Swashbuckling Versions of

SHIRTWAIST TYPE CASUAL DRESSES

Sizes 12-18 **$6.94**

Swagger suede belts—fringed suede boleros—metal-studded belts and pockets and skirts with a true western flair for the flare! Thus, does the American west invade our midwest fashions in these tricky dresses of rayon-backed jersey in rich tweed-y effect. Gold, blue, wine, green or brown . . . casual, swank, practical . . . and, definitely, American '42!

Sale! 650 Pairs, Discontinued Models, of $3.98 and $6.50

FAMOUS FOOTWEAR

Modern Priscilla! Red Cross!

At Our State St. Store Only **$2**

200 Pairs—Red Cross footwear. $6.50 values. Sizes 5½ to 9, AAA, AA, A in the lot. Wide assortment to choose from.

450 Pairs—Modern Priscillas formerly sold for $3.98. Ties, step-ins, oxfords. Leather or gabardine, 4½ to 9, B, C, D and EE in the group.

Men's Satin-Stripe Initialed

HANDKERCHIEFS!

Beautiful quality fine lawn handkerchiefs. Satin striped with smart appenzel type initials—handsome enough for gift-giving! Laundered, ready to use at once! **12 for $1**

FOR THE "SMART-IN-SCHOOL"

School Frocks, Bright in Hue

Fruit-of-the-Loom and other famous brands! Gay plaids, stripes, checks, prints and solid color combinations. A charming, youthful assortment. Sizes 7-14 and 7-12. **$1**

Girls' Wear.

Dresses for Kindergarteners

Blithe little tubfast cotton frocks, in gay prints, stripes, solids or plaids. A charming youthful assortment. Sizes 3 to 6x. Style illustrated 4 to 6x. **$1**

Juvenile Dept.

Boys' 69c Broadcloth Shirts

With the new stand-up collar. Double yoke back. Stripes, checks, and plaids. Assortment of new colors and patterns. Sizes 8 to 14½. **2 for $1**

BOYS' SWEATERS, LONG PANTS & KNICKERS

The Sweater—full zipper style. Many patterns and colors to choose from. $1.59 value. Sizes 30 to 36.

The Long Pants—stripes or herringbones in all the new colors, also many blue cheviots. Sizes 8 to 16.

The Knickers—fully lined throughout and have knit grip bottoms. Sizes 8 to 16.

Choice **$1**

Boys', Youths' Dept.—Second Floor.

IMPORTANT VALUES FOR BABY

30x30 flannelette diapers. Irregulars. 12 in pkg.

30x40 pink or blue crib blankets. 2 FOR

Venta 10% wool union suits. No belt. 2 to 8.

$1 Choice

Zip Beacon buntings. Pink or blue. Choice.

Warm corduroy ski pants. Sizes 1 to 4.

Fringed Pepperell crib blankets. Appliqued.

Infants' Dept.

GIVE THEM THE AIR IN STYLE

Black Leather Cloth
TALLY HO STROLLER
Fully collapsible. Adjustable back and leg rest. Hand brake. Safety strap, padded seat. **$6.95**

Fully Collapsible
LEATHERETTE CARTS
Duchess gear, foot brake, 3-bow hood with draft flap. Front drops into a stroller. In black or gray. **$9.95** $1 Down $1 Weekly

Genuine Leather! With 12 School Essentials!

BRIEF CASES $1

In black or brown genuine leather with all-around strap. Filled with 12 essentials, including pens, pencils, ruler, and tablets.

2-POCKET BRIEF CASES, . $1

Standard size cases. 2 all-around straps and extension lock. Black or brown.

Stationery Dept.—Main Floor.

Regular $1.39 and $1.59 Values!

Men's Fall SHIRTS $1

★ Vat Dyed Broadcloths
★ High Count Broadcloths
★ Woven Madrases—Poplins
★ Smart Oxford Cloths

Ocean pearl buttons; fine tailoring; many collar styles. New smart patterns. Whites, stripes, plaids, all-over patterns. Sizes 13½ to 17.

Men's Furnishings.

"NO-RIP" SHIRTS AND SHORTS, 5 FOR $1

Shorts of fast color broadcloth in smart patterns. Sizes 30 to 42. Shirts of fine ribbed combed yarn. Sizes 36 to 46. Also "Richmond" combed yarn briefs, assorted sizes.

MEN'S LIGHTWEIGHT UNION SUITS, 2 for $1

Fine ribbed full combed yarns; short sleeves, ankle length. Slight irregulars of regular 79c quality. Assorted sizes.

Men's Underwear Dept.

HEAVY COTTON FLANNEL SHIRTS, $1

Grey, blue and brown shirts, made to wear extra long. Roomy, full cut, 2 pockets. Sizes 14½ to 17.

Basement, State St.; Main Floor, Neighborhood Stores.

HEAVY WORK AND DRESS PANTS, $1

Full cut and roomy. Excellently made. Deep, roomy pockets. Sizes 30 to 42.

Second Floor, State St.; Main Floor, Neighborhood Stores.

BANNERWRAP PATTERNED HOSE, 5 Prs. $1

Nylon Reinforced Heel and Toe

Irregulars of 35c quality! Fancy patterns of heavy rayon yarns. Regular and ankle length. Sizes 10 to 13.

Men's Hosiery Dept.

$1 GIANT SIZE COLOGNE or BUBBLEBATH

HUGE DECANTER BOTTLES

2 for $1

Choice of fragrant cologne or foamy bubblebath. Delightful lilac, carnation or gardenia scents.

Phone and Mail Orders Filled. Call WAbash 9800 (Shopping Service) or Mail Your Order

REFRESHING COLOGNES

Your Choice **$1**

Love-Lite Lamp $1
Actually burns cologne—with dainty shade, chimney, wick.

Ayer's Honeysuckle $1
Cool, sweet fragrance of fresh flowers. Generous size.

$1 Size Pinaud's
Sweet pea, lilac and lavender..... 3 for $1

Apple Blossom
By Helena Rubinstein............. $1

Lentheric's Miracle $1
or Abients Cologne

Ayer's Luxuria Combination, $2 value. Both for $1
$1 size face powder and $1 Luxuria cream.

Woodbury Cream, Cold or Cleansing or Facial, 2 for $1.
2 limit to customer at this Dollar Day low price.

Phone and Mail Orders Filled. Call WAbash 9800 (Shopping Service) or Mail Your Order

HILLCREST PINE SOAP

Regularly 10 Cakes for $1—now

20 cakes $1

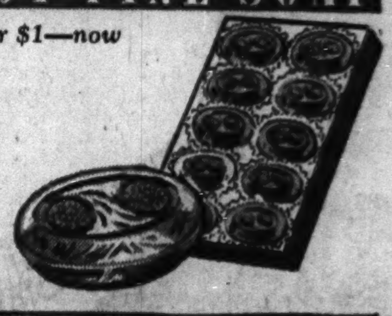

Fragrantly scented pine soap that gives gobs of rich cleansing lather.

Phone and Mail Orders Filled. Call WAbash 9800 (Shopping Service), or Mail Your Order.

NYLON BRISTLE HAIR BRUSH

$1.50 Value **$1**

Club style brush made with Du Pont's black or white nylon filaments. Handles in assorted colors.

Phillips Tooth Paste
50c size. 3 limit............... 3 tubes $1

Sweetheart Soap
10c size. 24 limit............ 24 bars $1

FOR HEALTH! A B D G CAPSULES

Box of 100 **$1**

Costs you but 1c a capsule to pep up and tone up your system.

2000 Sheet Toilet Tissue
12 rolls $1
Unwrapped rolls. 12 limit.

Seminole Toilet Tissue
20 rolls $1
20 limit.

Carnation Malted Milk
5-lb. can $1
Plain or chocolate.

Black Flag or Flit
$1
Insecticide. Gallon can.

SMOKEMASTER SMOKESTANDS

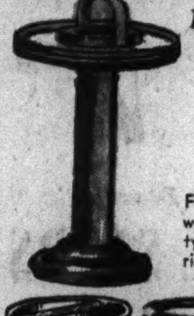

For home or office **$1**

Floor or cocktail models with sparkling chromium type trim. Finished in rich mahogany.

Popular 5c Cigars
25 In box $1
Harvester, Chicago Motor Club, San Felice, R. G. Dun or Tom Moore.

Bond Street $1
High grade pipe mixture. 16 ounces.

Bugler Tobacco 3 for $1
8 oz. long cut. No papers. 3 limit.

Union Workman 2 cans $1
16 oz. long cut for pipe or chew. 2 limit.

Keg, 2 for $1
14 oz. flake cut tobacco. 2 limit.

Middleton Kit $1
Briar pipe and 3 fine blends of tobacco.

FORMER 5c 50-50 CIGARS
50 in Box $1
Mild cigars in popular Bouquet shape.

Sorry, No Phone or Mail Orders (Unless Otherwise Specified) Right Reserved to Limit Quantities

GOLDBLATT'S TEN STORES	STATE ST. STORE	On Broadway	On Lincoln	On Chicago	On Ashland	On 26th St.	On 91st St.	Chicago and	Hohman Ave.	645-665
	State, Jackson, Van Buren	Near Lawrence	Near Belmont	Near Ashland	and 47th St.	and Christiana	and Commercial	Cass Streets Joliet, Ill.	at Sibley Hammond, Ind.	Broadway Gary, Ind.

DOUBLE STAMPS this Monday

DOLLAR DAY

GOLDBLATT BROS. Ten Department Stores

GOLDBLATTS 27th ANNIVERSARY SALE ★ ★ GOLDBLATTS 27th ANNIVERSARY SALE ★

81x99 Inch BED SHEETS

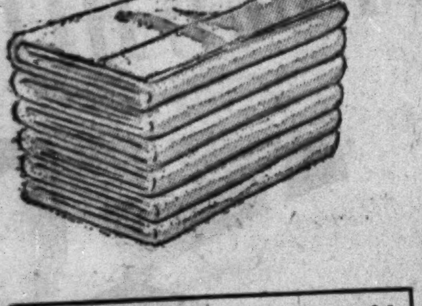

Laundry tested to give 3 years' wear

Buy sheets you KNOW will wear! These have no weighting or filling—are bleached to a lasting whiteness—with ruler straight hems! $1.19 value. **$1 ea.**

42x36 or 45x36 Inch Cases......4 for $1
Many qualities to choose from.

Flour Bags.......10 for $1
98-lb. size. Bleached—washed, ready for use.

Flannelette....8 Yards $1
27-in. White or colors. Napped. 16-yd. limit.

Sheeting.......4 Yards $1
Dependable—72 or 81-in. Unbleached. Bolts.

Pepperell Sheet Lengths, $1
81x108 inch or 72x108 Pequot. Unbleached. Hem them yourself.

87x108 In. Sheets, 2 for $1
Unbleached, unhemmed! Sturdy. Limit of 6.

Pillow Covers....2 for $1
Bleached muslin—handy zipper opening.

Phone and Mail Orders Filled (Except on Goods Requiring Cutting). Call WABash 9800 (Shopping Service) or Mail Your Order.
White Goods.

PLAID BLANKETS

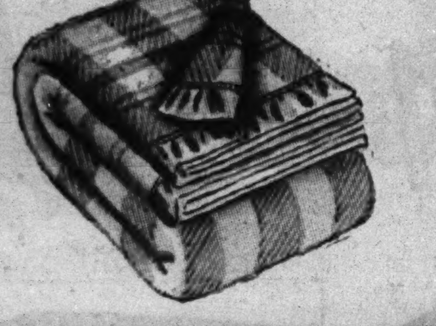

$1.39 to $1.69 Values Bound with Sateen

Medium and heavy weights, some slightly irregular and 5% wool. 70x80 and 72x84 inch sizes. **$1 Ea.**

Duck Feather Pillows, $1
$1.69 value! 8-oz. ticking cover. 21x27 inch.

Plaid Blankets, 2 for $1
Pepperell. American cotton. 66x76, 70x80 in.

Bedding Dept.

QUALITY FOOD VALUES

Lakeside Corn on Cob

13½c

Fancy Crosly Corn in the No. 2 size can. EACH.. **10½c**

Cucumber Pickles
Bond's Brand. No. 2 Can, Sweet pickles, can, 19c **12½c**

Lakeside Tiny Peas
Fancy sifted. 16-oz. can.............. **12½c**

Vegetole
Armour's shortening for every purpose.. **4 Lb. pail 53c**

Fancy Applesauce
Goldblatt's Bond. No. 2 size can... **3 Cans 29c**

Imported Sardines
Marie Elizabeth. 7-oz. can. In olive oil...... **4 cans $1**

Gold Medal Flour
Kitchen tested....... **24½ Lb. Bag 93c**

Dromedary Dates
Pitted, pasteurized. 14-oz. package............ **23c**

Del Monte Coffee
Vacuum packed to assure freshness. **2 Lb. Can 55c**

Pure Tomato Catsup
Gold Coast. In the 14-oz. large bottle......... **9½c**

Salada Tea
Brown label orange pekoe....... **½ Lb. Pkg. 35c**

Household Soap Flakes
Goldblatt's Bond. Large package.......... **15½c**

Household Cleanser
Goldblatt's Bond. Lemon fragrant... **6 Cans 19c**

Creamy Peanut Butter

2 Lb. jar 26c
Gold Coast brand. Pure!

SPARE RIBS

From quality porkers. Pound, **11½c**

Sirloin Steak..........Lb. 21c
Thick and juicy. Cut from young beef.

Sliced Bacon ......Pkg. 10½c
Cellophane wrapped, ½-lb. packages.

SANDWICH COOKIES
Cream filled. Choice of four delicious varieties. Pound **9½c**
Cookie Dept.

Swiss Cheese

Domestic. Rivals the imported. **27c Lb.**

Sliced Veal Loaves or Sliced Pickle Loaves
Delicious for either sandwiches or the children's lunch. Pound, **19c**
Delicatessen Dept.

Crisp Butter Crust
ROLLS

Deliciously crunchy and fresh. Doz. **14c**

Popular Liquors at Savings!

Kerrigan's Private Stock Whiskey
Regular $2.19 value. Special at only **$1.69 quart**

Haig and Haig Imported Scotch
Five Star, made and bottled in Scotland. **$2.79 fifth**

Bottled in Bond Kentucky Bourbon
Tom Hall, 5 years old, 100 proof. Special at **$1.95 quart**
3 quarts $5.75

Burnett's White Satin Gin
Buy this larger package and save more! **$1.39 quart**

Liquors Not Sold in Our Indiana Stores.

Right Reserved to Limit Quantities. Goldblatt Bros. Accept U. S. Orange and Blue Surplus Food Stamps.

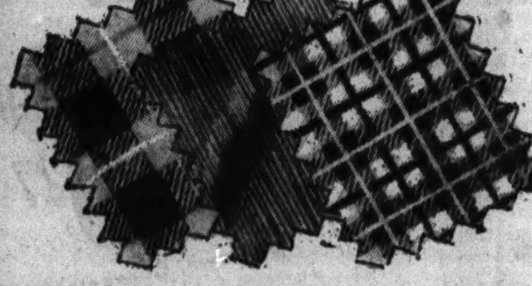

FALL WOOLENS

Dress Crepes and Alpacas!
Wool and Rayon!
Rabbit's Hair and Wool Mixtures!
Wool, Rayon and Cotton!
$1 Yard

We anticipated your Fall needs months ago—this remarkable value is the result. Scores of novelty fabrics—all 54 inches wide. Priced at savings of about 50% for this $1 Day!

FRENCH CREPES IN DARK FALL HUES
Crown tested for washability and wearability! Spaced, floral and paisley prints on dark grounds! 59c quality. **2 Yds. $1**

Spun Rayon Sergette
Serge weave that's smart for early fall wear. All colors. **3 yds. $1**

Rayon Faille Taffeta
Crown tested—in 30 brand new colors. For dresses, other uses. **3 yds. $1**

Yard Goods.

THICK CANNON BATH TOWELS

4 for $1

22x44 inch. Thick, spongy fellows in white contrasted with brilliant colored borders. A choice of colors.

15x30 In. Dish Towels, 20 for $1
What a buy! Part linen towels, white with colored borders. Neatly hemmed and looped!

Huck Face Towels, 10 for $1
A handy hand and face towel of absorbent white huck. Popular 16x32 inch. Neatly hemmed. Mill runs.

White Goods.

You Couldn't Choose a Better Yarn!

LADY MYRA WORSTED

4-ounce skein **2 for $1**

Our own quality brand for your priceless knitted garments—offered at savings for our 27th Anniversary Sale! Full 4-oz. skeins in a veritable rainbow of colors. Ideal for afghans, service sweaters, socks, other garments.

42x36 STAMPED PILLOW CASES
New designs stamped on fine white cotton, choice of patterns. Ideal for gift making. **3 Prs. $1**

Phone and Mail Orders Filled. Call WABash 9800 (Shopping Service) or Mail Your Order
Art Needlework Dept.

HOMESPUN DRAPES

Fall Window Glamour at Worthwhile Savings

$1 Pair

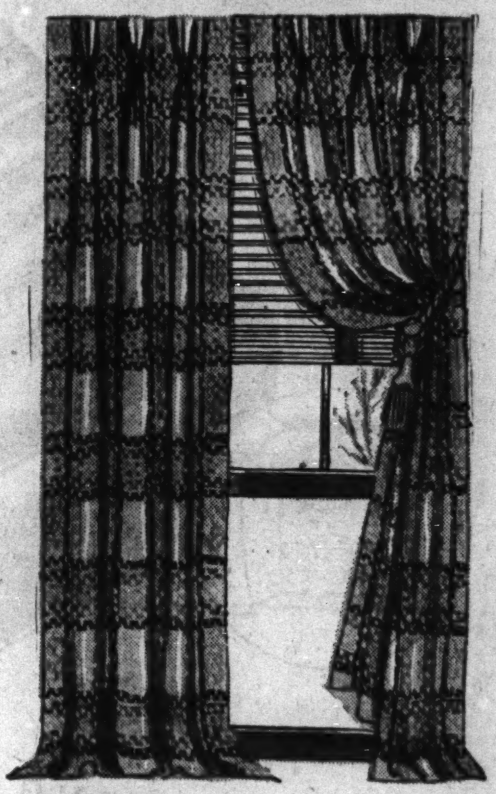

Compare these with others you see at $1.98 and you'll realize why this value is so remarkable! Brightly colored plaid effect design on natural grounds. 22 inches wide, 7 ft. long.

Sorry, No Phone or Mail Orders.

$2.98 PRINTED TEXTURED DRAPES
Distinctive fall floral design. 2½ yards long. 34 in. wide. Pleated tops. Choice of natural and colored grounds. **$2 Pair**

FABRICS FOR NEW FALL CURTAINS AND DRAPERIES

Values from 33c to 39c
- 36-In. Monk's Cloth
- 36-In. Curtain Materials
- 36-In. Wide Colorful Cretonne

4 Yards $1

Values from 25c to 29c
- 36-In. Curtain Materials
- 36-In. Rayon Marquisette
- 48-In. French Marquisette
- Many other fabrics

6 Yards $1

Drapery Dept.

SALE! CURTAINS—PANELS

$1.69 Values, Choice **$1**

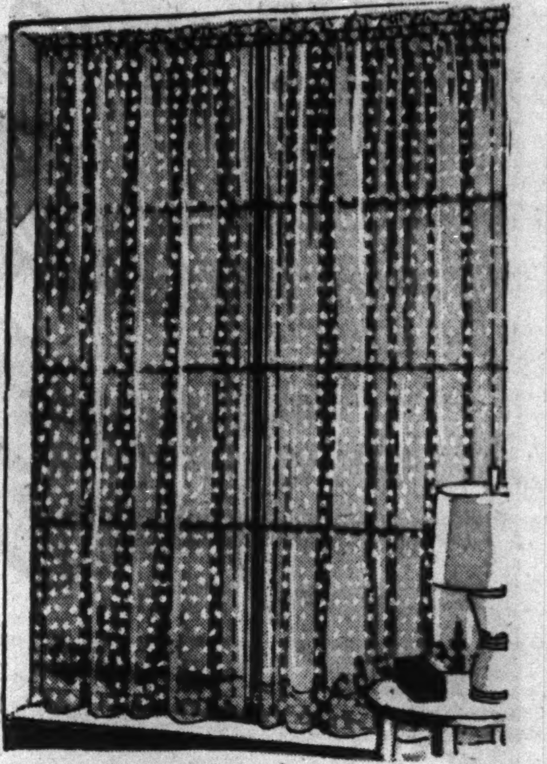

Pastel Tailored Curtains—Furry cushion dots—peach, blue, green, gold, rose, cream. 36 inches wide, 2 1/6 yards long. $1 pair.

Bathroom Curtains—In pastels to contrast or match your color scheme! Lovely cushion dot patterns. Full size. $1 pair.

6-Pc. Cottage Set—Tailored effect for kitchen loveliness! Red, green or blue percale trims. The set, $1.

Washable Rayon Marquisette—Sheer, lovely, and washable, too! 44-in. wide, 2 yards, 15 in. long! 5-in. bottom hem. Eggshell, ecru. $1 each.

Bordered Lace Panels—Sheer and shadow weaves—so new for Fall. 45 to 50 inches wide. 2¼ yards long. $1 each.

"WHITE" ROTARY DESK SEWING MACHINES

and Bench. Both for

Minimum Down Payment, Convenient Terms **$79.27**

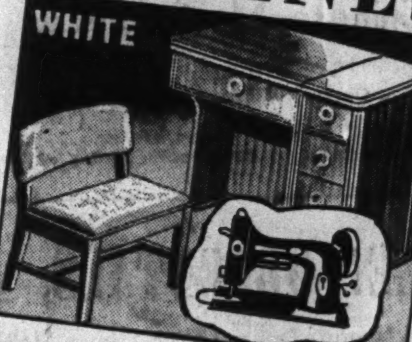

The regular list price of this "White" is $139. You save nearly $60 during our Anniversary Sale. It darns, mends and embroiders. It sews backward or forward. With attachments and sewing lessons. 25-year guarantee.

"SWEEPMASTER" DE LUXE VACUUM CLEANER

and attachments

Minimum Down Payment, $1 Weekly **$39.27**

and old cleaner

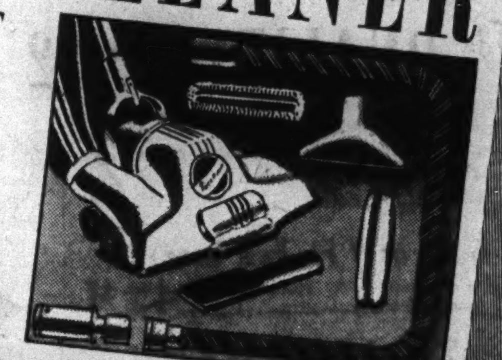

New 1941 model that requires no oiling or greasing. Complete with all attachments for cleaning upholstery, drapes as well as rugs and carpets. Dirt searchlight. Self-cleaning brush. Other features.

GOLDBLATT'S TEN STORES	STATE ST. STORE	On Broadway	On Lincoln	On Chicago	On Ashland	On 26th St.	On 91st St.	Chicago and	Hohman Ave.	645-665
	State, Jackson, Van Buren	Near Lawrence	Near Belmont	Near Ashland	and 47th St.	and Christiana	and Commercial	Cass Streets Joliet, Ill.	at Sibley Hammond, Ind.	Broadway Gary, Ind.

GOLDBLATT BROS
Ten Department Stores

DOLLAR DAY

DOUBLE STAMPS this Monday

GOLDBLATTS 27th ANNIVERSARY SALE ★ ★ ★ GOLDBLATTS 27th ANNIVERSARY SALE ★ ★ ★ GOLDBLATTS 27th ANNIVERSARY SALE

Made Expressly for Us by "Serta," Manufacturers of the Perfect Sleeper

500 COIL INNERSPRING MATTRESSES

$19.27

$2 Down, $1 Weekly

500 deep, resilient coils thickly upholstered with layers of soft felt and stitched sisal pads. Inner roll edge to prevent sagging. Pre-built border. Handles to turn it easily—often. Screen ventilators. All regular sizes. Box springs to match, $19.27.

390-COIL INNERSPRING MATTRESSES..............$14.27

18TH CENTURY HEPPLEWHITE

BED, DRESSER AND CHEST

$89.27

$9 Down, Convenient Terms

True 18th century Hepplewhite, from the full panel, sleigh type bed to the graceful shield shaped mirror. Mahogany veneers and gumwood in a deep wine shade, expertly hand-matched. Large 5-drawer chest-on-chest. Spacious 3-drawer dresser with hanging shield mirror.

3-PIECE MAPLE BEDROOM

$69.27

$7 Down, Convenient Terms

Its unusual styling is further enhanced by the mellow maple finish. Massive four-drawer chest. Dresser comes in a big, roomy design. And you can get a Ship's wheel mirror for only $4.95 additional.

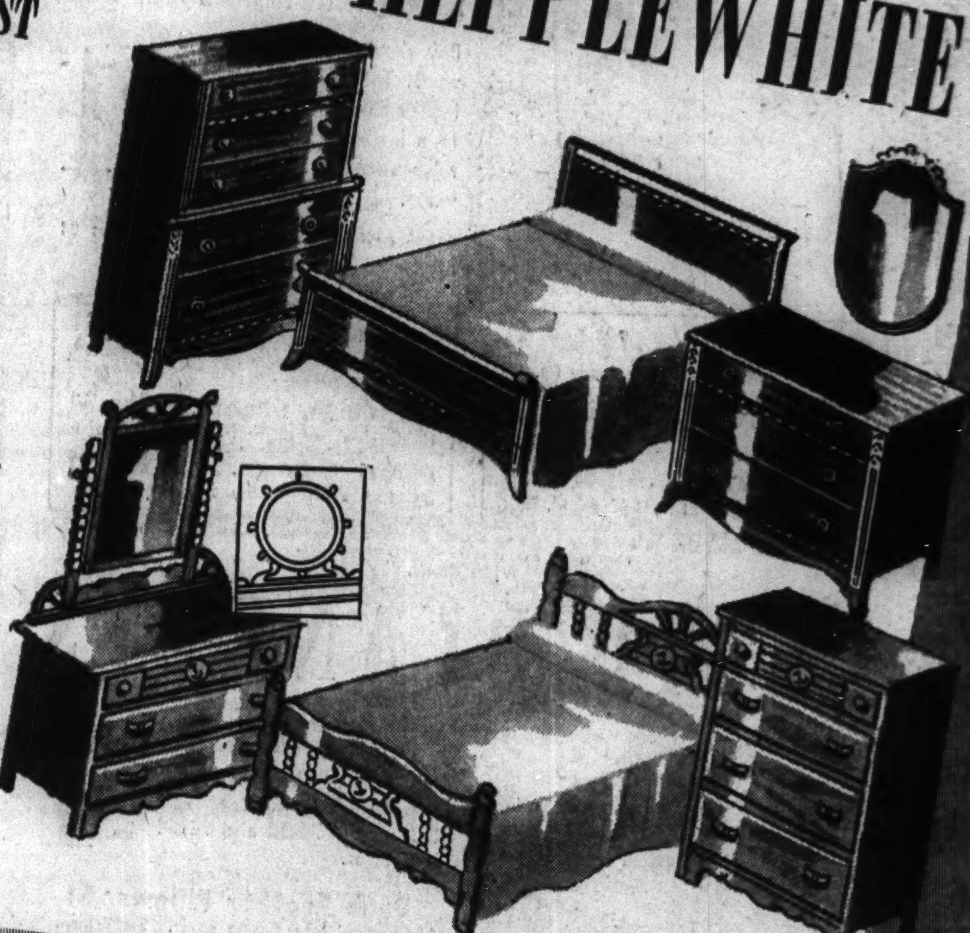

SAVE on Quality Broadloom

JACQUARD WOVEN Tone-on-Tone Effects

You have your choice of either 9 ft. or 12 ft. widths at this exceptional Anniversary Sale price. The popular tone-on-tone effects in your choice of the season's best colors to blend with any decorative scheme.

$3.88 Sq. Yd.

9 or 12 Ft. Figured Axminster

By Bigelow. All wool faced. You're assured this group shows the newest broadloom trends because they're decorator approved colors and designs.

$2.88 Sq. Yd.

9 or 12 Ft. Bigelow Twist Wilton

And tone-on-tone Wiltons by the makers of Gulistan are included in this low priced collection. Gorgeous, long wearing twist or tone-on-tone patterns.

$4.88 Sq. Yd.

Approx. 9x12 Ft. Handmade Chinese Masterpieces

10% Down, Convenient Terms **$219**

$319 value. Embossed Chinese beauties . . . and we've included some lovely Persian Sarouks in the group.

***Approx. 14x10 Ft. Oriental Rugs from Persia**

10% Down, Convenient Terms **$299**

Rare Orientals we should sell for $499. Kermans, Lilihans, Montazas and Ispehans.

*State St. Store Only

SALE! ORIENTALS, DOMESTICS, CARPETING!

9x12 ft. (approx.) Persian Lilihans........$169.00
*2x4 ft. (approx.) Sarouk Throw Rugs....$22.00
*2x4 ft. (approx.) Chinese Throw Rugs.....$17.88
9x12 "Chinese Master" Seamless Axminster..........................$44.00
9x12 Heavy Quality Axminsters..........$28.88
9x12 Worsted Wool Wilton Rugs.......$79.95
9x12 Wilton Oriental Reproductions.....$109.00
27-in. Velvet Bordered Carpet, yard......$1.00
27-in. Figured or Solid Carpet, yard......$1.79
27-in. Wool Wilton Carpeting, yard......$2.19
9x12 ft. Waffle Rug Pad................$4.44

*Starred Items at State St. Store Only

$3.98 QUALITY 9x12 FELT BASE RUG

Mill seconds and floor samples are in this group. When perfect they sell at $3.98. Also some in 9x10.6 ft. size. Many patterns and colors. **$2**

6 Ft. or 9 Ft. Felt Base

Your choice of either width. Now, specially marked. A good selection.................. 4 sq. yds. $1

6x9 Foot Felt Base Rug

If perfect they'd be $2.49. They're mill seconds and floor samples. Many patterns and colors to choose from $1

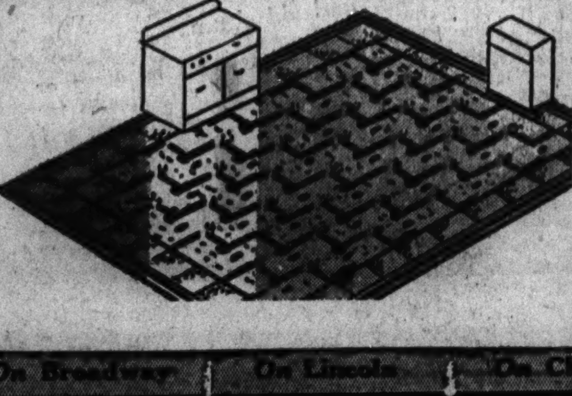

(A) (B) (C)

CRYSTAL POINT MIRRORS

In Four Styles **$1**

(A) Door mirrors, 14x50, with maple, mahogany, ivory or walnut frames. (B) 24-in. etched circle mirrors. (C) Vanity mirrors and openwork styles priced way below what they should be.

Phone and Mail Orders Filled. Call WABash 9800 (Shopping Service) or Mail Your Order

Now at Goldblatt's—The Biggest Improvement in Radio in a Decade

PHILCO WITH FM

For Standard Short Wave or FM Reception **$54.95** Less Liberal Trade-in Allowance

Minimum Down Payment, $1 Weekly

With your handsome new table Philco you get more than 50 new stations that broadcast FM (frequency modulation). You get reproduction so true to life, you'll applaud each radio artist as though he were in the room with you. Greater selectivity. Automatic tone control. Walnut finished cabinet.

Music on a Beam of Light

TILT-FRONT COMBINATION

1942 PHILCO

$144.95 Less Liberal Trade-in Allowance

Minimum Down Payment Convenient Terms

Philco's famous tilt-front radio-phonograph that plays your records on a beam of light. Stroboscope pitch and tempo control. Double I. F. circuit. Built-in aerial. Push button tuning. Automatic volume control.

Gas, Electric Coffee Maker — Heat resistant! Makes 8 cups of delicious coffee. **$1** Electrical Dept.

Fully Rodded Stepladder — 5-ft. size. Steel spreader and handy pail shelf. **$1**

10-In. Window Ventilators — Extends from 26 to 31 inches. Double adjustable metal brackets. **$1** Housewares Dept.

14-PC. KITCHEN SET

Clear Crystal Glass!

3 Convenient Sizes; All With Covers **$1**

Sparkling pieces ideal for left-overs . . . any foods! Includes one 8x8, two 4x8 and four 4x4 inch covered dishes.

Medicine Cabinet — White enameled, 3 shelf spaces. Clear door mirror. **$1** Electrical Dept.

Padded Ironing Board — 12x48 padded ironing surface. Rigid and firm standing. **$1**

9½-In. Cover For Radiator — Extends from 20 to 39. Of heavy steel. Walnut or ivory finish. 2 for **$1** Housewares Dept.

Pyralin Top Bath Stool — Sparkling pyralin covered 11x11 in. wood seat. Sturdy, rubber tipped legs. **$1**

Step-on Pail and Basket — 10-qt. waste basket to match. Color choice. **$1** Housewares Dept.

$1.49 Value Metal Hamper — 23x18x8 in. Removable cover. White, ivory. **$1**

GOLDBLATT'S TEN STORES									
STATE ST. STORE	On Broadway	On Lincoln	On Chicago	On Ashland	On 26th St.	On 91st St.	Chicago and	Hohman Ave.	645-665
State, Jackson, Van Buren	Near Lawrence	Near Belmont	Near Ashland	and 47th St.	and Christiana	and Commercial	Cass Streets	at Sibley	Broadway

Chicago Sunday Tribune
THE WORLD'S GREATEST NEWSPAPER
SEPTEMBER 7, 1941.

Scenes from Films on Loop Screens

Above: Everybody's happy here! But clouds diffuse the sunshine of these smiles in "When Ladies Meet." (United Artists). The ladies—Joan Crawford and Greer Garson. The men—Robert Taylor and Herbert Marshall.

Below: Fred MacMurray and Errol Flynn eye one another somewhat after the manner of two strange bulldogs in this scene from "Dive Bombers." Alexis Smith is the name of the fair lady betwixt and between. (Chicago).

In the World of Music

Left: Guiomar Novaes, Brazilian pianist, is one of the numerous soloists who will be heard with the Chicago Symphony orchestra on its subscription concerts.

Below: Philip Manuel, with Gavin Williamson, will conduct a Festival of Ancient Music in the Goodman theater.
[Calvert Photo.]

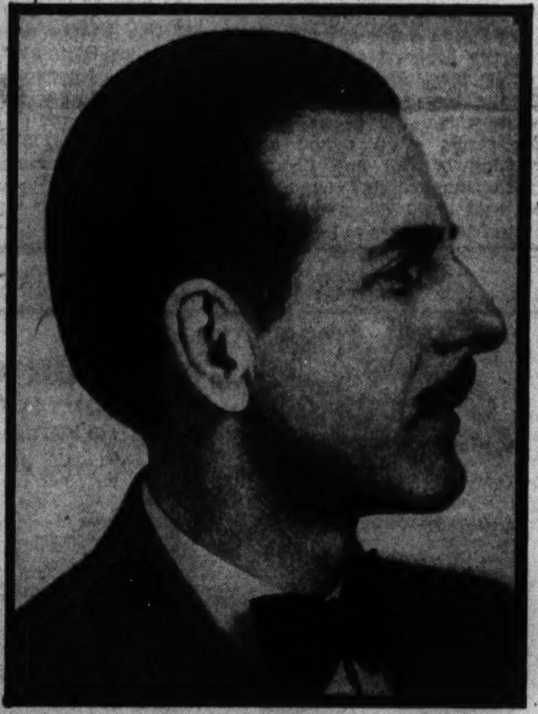

Below: The eminent Russian bass, Alexander Kipnis, will sing with the Woman's Symphony on one of its concerts.
[Daguerre Photo.]

Right: When the Ballet Russe de Monte Carlo appears on the History and Enjoyment of Music series, Tamara Toumanova will be one of the leading dancers.
[Seymour Photo.]

Stars in Stage Shows Scheduled for Early Openings

Left: "Theater," a comedy opening at the Harris theater on Sept. 29, will star Cornelia Otis Skinner.
[Ben Pinchot Photo.]

Below: Reed Brown Jr., plays David in the Rose Franken play, "Claudia," which is the season's first arrival. It opens at the Selwyn on Sept. 15.
[Lucas & Pritchard Photo.]

Right: One of four stars in "Louisiana Purchase," coming to the Erlanger on Oct. 13, is Vera Zorina.

Above: A revival of George Bernard Shaw's "The Doctor's Dilemma" will bring Katharine Cornell to the Grand Opera house on Oct. 20 at the head of a distinguished cast.
[Vandamm Photo.]

Rose Franken's 'Claudia' Opens at Selwyn September 15

Play Adapted from Author's Short Stories

Only two plays from the pen of Rose Franken are listed in the annals of the American theater, 1932's "Another Language" and the current "Claudia," which opens at the Selwyn theater a week from tomorrow. Altho both these plays proved to be hits, this seems like a slim record for such a successful playwright, especially since nine years elapsed between the two productions. As a matter of fact Miss Franken has led one of the most active and productive lives imaginable.

Rose Franken. [Genthe Photo.]

She was born Rose Lewin in Gainesville, Tex., where she spent the first 12 years of her life. Then with her family she moved to New York City and there attended the, at the time, popular Ethical Culture school. Foregoing college, she married the late, celebrated oral surgeon, Dr. Sigmund Franken, when she was 18. By this time she already was writing and publishing short stories, but it was another four years, when she was 22, before she saw published her first novel, "Pattern." In a few more years she not only was concerned with her career as a writer but also with the arduous task of raising three boys, one of whom is now a lieutenant in the army.

• • •

Failing to find a producer for her first play, "Fortnight," Miss Franken wrote another called "Hallam Wives," in 1929. This she painstakingly sent to the Broadway producers, who turned it down. Finally, Arthur Beckhard boldly staged it in 1932 under a new title, "Another Language," earning an overnight success for himself and the author that is still remembered to this day. The biting saga of the Hallam family rolled up a neat total of 433 performances in New York and ran for several months both in London and on the road.

In spite of her fortunate debut as a playwright Miss Franken turned her back on the theater for the next nine years, with the exception of a play for children called "Mr. Dooley Jr." Acclaim from Gotham critics brought offers from Hollywood, whither she journeyed to collaborate on a dozen motion pictures. The best known of these were "Dante's Inferno," "Next Time We Love," and "Beloved Enemy."

Miss Franken's colleague in the scripting of "Beloved Enemy" was William Brown Meloney, who became her second husband. For the most part the pair follows separate literary paths, but on occasion they collaborate on sundry stories—among them "Strange Victory" and "American Bred"—under the name of Franken Meloney.

• • •

Twelve scenarios were only a small portion of Miss Franken's output during these years. "Twice Born," "Of Great Riches," and "Gold Pennies" were three of four novels she turned out, and besides these there were endless radio sketches and more than 130 short stories.

Among the last named was a series concerning a typical American couple, named Claudia and David Naughton, which ran—and still does, for that matter—in the Red Book magazine. Two years ago these stories attained such popularity that their author became one of the highest paid short story writers in the country. For each she received no less than $2,500. Already two collections of these stories have appeared in book form, known as "Claudia" and "Claudia and David," and a third is forthcoming under the title of "The Book of Claudia."

John Golden, one of Broadway's shrewdest producers, persuaded Miss Franken to turn some of the stories into a play—the result attesting to Mr. Golden's wisdom and Miss Franken's skill. The success of the New York company, the imminence of a second one in Chicago, and the sale of the motion picture rights for the not so small sum of $187,500 should be sufficient proof of this fact.

• • •

Double credit is due Miss Franken for the good fortune experienced by the stage version of "Claudia." For she not only wrote the play but staged it as well, her first attempt in this line. She spent endless hours with Mr. Golden testing hundreds of applicants for the title rôle, until they discovered Dorothy McGuire for the original cast and Phyllis Thaxter for the Chicago one. She invited the girls to her farm in Old Lyme, Conn., to coach the part with her daily prior to general rehearsals in New York. Then she strove to get from her full companies the same naturalness in acting that was so characteristic of her writing in both "Another Language" and "Claudia." Miss Franken now confesses that in the future she would rather direct plays than write them.

The Chicago company of "Claudia" gives three tryout performances on Friday and Saturday in the Empire theater, Syracuse, N. Y. Every one in the cast already has played the part at one time or another with the New York company, but these will be their first public performances together. From Syracuse the company jumps directly to Chicago for the opening on the 15th.

TWO 'EILEEN' LANDLORDS

[Lucas Photo.]

Mr. Appopolous, the extraordinary landlord in "My Sister Eileen," smiles suspiciously at himself. On the left is Morris Carnovsky, who plays the role in the New York company, while the other gentleman is Philip Loeb, who performs a similar service with the Chicago cast.

Notes of Music and Musicians

Tonight's concert in Grant park will bring a figurative curtain down on the series in the lake front bandshell. Sixty-two concerts were given this year, a smaller number than usual, since the series started late. Once again they were presented by the Chicago Park district in coöperation with the Chicago Federation of Musicians. The last of these free programs will be played by the Chicago Opera orchestra under the direction of Rudolph Ganz, and the soloist will be Louisa Hoe, soprano of the Chicago Opera company and former winner of the Chicagoland Music Festival. Tonight's program:

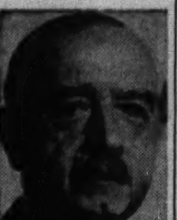

Rudolph Ganz. [Blackstone Photo.]

Overture to "Rienzi" .... Wagner
Symphony No. 13, G Major .... Haydn
[a] "Ach, ich fühls," from "The Magic Flute" .... Mozart
[b] Ballatella, from "Pagliacci" .... Leoncavallo
Louisa Hoe.
Introduction and Wedding March, from "The Golden Cockerel" .... Rimsky-Korsakoff
"Dance of the Clowns," from "The Snow Maiden" .... Rimsky-Korsakoff
Overture to "Martha" .... Flotow
"The Banjo Picker" .... Powell
"Pavane" .... Gould
"Arkansas Traveller" .... Guion
[a] "A Thought" .... Gans
[b] Waltz Song, from "Romeo and Juliet" .... Gounod
Louisa Hoe.
Prelude to "The Mastersingers of Nuremberg" .... Wagner

At the first of the concerts on the 1941 Chicago Festival of Ancient Music in the Goodman theater this fall the Manuel and Williamson harpsichord ensemble will celebrate the 250th anniversary of the first performance of the opera "The Fairy Queen" by Purcell with the performance of some incidental music from it.

Every Sunday at 3 o'clock a musical program is being presented at Taliesin, Frank Lloyd Wright's house at Spring Green, Wis. The concert is given by one or more of several ensembles: A recorder choir that plays music from the early Elizabethan era; a string ensemble devoted to the music of Boccherini, Purcell, Bach, Handel, and Beethoven; a male choir of 20 voices and a mixed choir of 30 voices which specialize in the church music of Palestrina, Allegri, Bach, and others. From time to time piano, harp, and vocal soloists will be heard.

Two band concerts remain to complete the schedule presented by the Chicago Federation of Musicians in the outlying city parks. They both will be given tonight at 8 o'clock. The A. F. Thaviu band will play in Lincoln park with Frida Savini, soprano, and Milo Luka, baritone, as soloists; and Harold Bachman's band will perform in Jackson park with Mildred Gerber as soprano soloist. The concerts are free.

Del Courtney Returning to Stevens Hotel

By Will Davidson.

For one rollicking night next Saturday the Stevens hotel's Continental room will go Latin in a gay welcome to congenial Del Courtney and his orchestra. It will be Pampas night in Maitre Fritz Maury's pastel paradise, complete with gourds, cacti, pampas grass, and a gaucho [not Marx]. El gaucho will greet women guests with souvenir gifts. Fiesta come, first served.

Del came to Chicago last spring with what was billed, for no discernible reason, as candid camera music. His was the task of keeping Continental room patrons in the happy mood Griff Williams had created, and Ray [Little Father] Heatherton had maintained. That he accomplished that task in delightful extra measure is a tribute to this quiet young fellow's engaging personality and strong, entertaining band. Del definitely has established himself as a Continental room fixture.

• • •

Two other bands are warming up for Chicago engagements. Les Brown, who had a highly successful debut at Mike Todd's nook last spring, returns with enhanced reputation on Sept. 24—this time at the Blackhawk. He'll follow Art Jarrett.

Then there's Charlie Spivak, who with Dinah Shore will be the enticement Billy Stearns hopes will bring young Chicago in droves into his Palladium, which is a slight makeover of Mike Todd's. The date is the 19th of this month.

On the premise that there may have been others who were, even as I, on a detour in the grapevine, it might be well to explain that the Palladium will be a rather unusual venture in night clubbing hereabouts. No floor show, no liquor, no waiters. Self service from canteens scattered about the room will provide soft drinks and sandwiches. Considering the size of the room and the talent being dangled before a palpitating public, this looks something like a cross between a cafeteria, a ballroom, a radio show, and the Grand canyon.

• • •

There is nothing angelic about the harp that Lionel Hampton plays. It's a vibra-harp, and it is a producer of musical brimstone. The current attraction in the Sherman hotel Panther room has a big, loose-jointed band with lungs that would make a glass blower envious. Whoever invented the chromatic scale to take care of the boys who didn't like to be held down to the mere eight notes favored by the diatonic clique, must be spinning sheepishly in his grave—if he can hear Hampton and his lads. Lionel himself doubles in about everything but brass. He's a recognized artist with the mallets, his completely uninhibited drumming is a masterpiece of sheer noise, and his two finger boogie woogie is the neatest trick of the week.

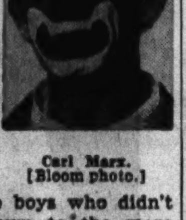

Carl Marx. [Bloom photo.]

Billy Holliday is Lionel's feminine singer; Rubel Blakesly his male vocalist and erudite emcee. And two anonymous lads with universal joints are the show stoppers. They call themselves the Two Zephyrs; they used to ballyhoo boat rides; and their slow motion dancing is infectious. What they can do rhythmically with a washboard, three frying pans, and a tin boiler is bewildering.

Perennial star of the Panther room is Carl Marx. The test of Carl's greatness as an entertainer is the unfailingly amusing effect of his repetitious clowning.

• • •

That Palmer House show that supports Griff Williams has in addition to the previously announced acts, a cute little tap dancer, Dorese Midgley.

• • •

In answer to the visiting fireman who ask "Where Is Kitty Davis?" she's out at the old Club Cherie in Morton Grove. Kitty, the perennial co-ed, is redecorating the suburban spa in Northwestern university colors, which is probably a great joy to the Wildcats. And just to be sure nobody is left out, she's serving Chinese food, as well as American.

• • •

Boswelling the Bistros: Winnie Hoveler will headline the show reopening the Hi Hat club shortly. And pretty soon she'll branch out as a producer, putting a second line in Harry's. . . . Henry Busse is featuring a protégé—young Lee Edwards, a Detroit vocalist. . . . Babs Stuart of The Smoothies, at the Blackhawk, has written a song, "Let Us Make Love Today." Randy Brooks and Rufus Smith of Art Jarrett's band wrote the music. . . . Carmen Amaya has been given a better presentation at Chez Paree. Some of the distracting family element has been removed. . . . Dale Evans came up with a Hollywood contract last week, so the Drake graciously released her from the contract that would have had her starting an engagement in Camellia House Tuesday. . . . Del Courtney has his baton arm in a cast, result of a motor accident. Speaking of Del and his Pampas night opening reminds one of the girl who said she'd dance with the Argentine fiesta—that is, fiesta properly.

RHUMBA CASINO DANCER

[Bruno of Hollywood Photo.]

The commotion down at the Rhumba Casino is named Diosa Costello, hurricane hepcat from the Latin belt, who is co-starring with Georges and Jalna in the new revue there.

CHICAGO PLAYBILLS

CONTINUING:

"My Sister Eileen," comedy, adaptation of Ruth McKenney's stories by Joseph Fields and Jerome Chodorov, with Audrey Christie, Marcy Wescott, Philip Loeb, and Guy Robertson; Harris theater; 30th week.

COMING:

"Claudia," comedy, adaptation by Rose Franken of her own stories; Selwyn theater; opens Sept. 15.

"Theater," comedy, adaptation of Somerset Maugham's novel by Guy Bolton, with Cornelia Otis Skinner; opens Sept. 29.

"Louisiana Purchase," musical comedy, book by Morrie Ryskind, music and lyrics by Irving Berlin, with Victor Moore, Vera Zorina, William Gaxton, and Irene Bordoni; Erlanger theater; opens October 13.

"Western Union, Please," comedy, by Albert Hackett and Frances Goodrich, with Charles Butterworth; Studebaker theater; opens Oct. 19.

"The Doctor's Dilemma," revival of G. B. Shaw's comedy, with Katharine Cornell, Colin Keith-Johnston, Whitford Kane, Bramwell Fletcher, and Ralph Forbes; Grand Opera house; opens Oct. 20.

Hardwicke Directs Stars in Shaw Play

Sir Cedric Hardwicke is directing as well as starring in the revival of "The Devil's Disciple" by George Bernard Shaw as the third production in a series sponsored by David O. Selznick in Santa Barbara, Cal. Hardwicke's co-star is Janet Gaynor, and Alan Marshall is featured in the cast. Another distinguished revival of the same play is due in the spring when the Theater guild puts it on with Spencer Tracy in the leading rôle.

Chicago U. to Give Degrees to 34 Savants

By the Rev. John Evans.

Ten thousand persons, many from remote countries, are expected to attend the climatic observances of the 50th anniversary of the University of Chicago during the week of Sept. 22 to 29. The university's guests will not only include civic and educational leaders of world recognition, but also renowned scientists and scholars, including members of the American Association for the Advancement of Science.

A special anniversary convocation will be held on Monday, Sept. 29, when 34 men and women will receive honorary degrees for their work in the frontiers of scientific and other learning. The convocation will be in keeping with the theme of the celebration: "New Frontiers in Education and Research." Robert M. Hutchins, president of the university, will be the convocation speaker.

• • •

Following the convocation, the academic festival will be concluded with a luncheon for the visiting delegates of more than 400 universities, colleges, research institutions and societies. Speakers in Mandel hall after the luncheon will be James B. Conant, president of Harvard university; Robert G. Sproul, president of the University of California, and Mildred McAfee, president of Wellesley college.

Events of the three day observance preceding the special convocation begin with Alumni day, Sept. 27, when Homer P. Rainey, president of the University of Texas, and Mr. Hutchins will speak.

A commemoration service will be held in Rockefeller Memorial chapel at 11 a. m., Sept. 28, followed by a reception for the delegates given by Mr. and Mrs. Hutchins. Participating in the service will be the Rev. Charles W. Gilkey, dean of the chapel; Dr. Theodore G. Soares, a member of the first class at the university in 1892; the Rt. Rev. Wallace E. Conkling, Episcopal bishop of the Chicago diocese, and Ernest C. Colwell, dean of the University's Divinity school.

At 4 p. m., Sunday, the Renaissance society will open its exhibition of ancient Chinese paintings from the collection of Giovanni del Drago in Goodspeed hall. At 8:30 p. m., Dr. Frederick Stock, the only person to receive a degree of doctor of music from the university, will direct the Chicago Symphony orchestra in a concert to be held in Rockefeller Memorial chapel.

The three day academic festival will follow five days of learned gatherings in which more than 160 scientists and scholars, including the 34 who will receive honorary degrees, will report newest achievements in their respective branches of research. Symposia in which the reports are to be presented range from oil geology and surface chemistry to aviation, medicine and throat diseases, from cancer to tuberculosis. A special business symposium will deal with adjustments of industrial management, and changing national economy. A legal symposium will deal with government administrative agencies, with references to the recommendations of the attorney general's committee.

• • •

Eminent foreign scholars who will speak in the symposia include: Dr. Hu Shih, ambassador of China to the United States; Dr. Halvdan Koht, Norwegian historian; Dr. Hans Kelsen of the universities of Harvard and Prague; Dr. Jacques Maritan of Columbia university; Dr. Carlos Monge of the University of San Marcos, Lima, Peru, and Dr. Amado Alonso of the University of Buenos Aires.

Leading Americans who will participate include: Robert A. Millikan, Nobel prize winner; Robert R. Williams, who discovered vitamin B1; Margaret Mead of the American Museum of Natural History; Ernest O. Lawrence, winner of the Nobel prize of 1939; Dr. Thomas M. Rivers, director of the hospital of the Rockefeller institute; Dr. Lily B. Campbell, scholar in Elizabethan literature; Clarence I. Lewis, professor of philosophy at Harvard university, and Robert L. Calhoun, Yale university theologian.

Bach Chorus Plans Concerts.

Two concerts are scheduled by the Chicago Bach chorus in Orchestra hall during the coming season. The first will be on Dec. 12, when the choir will sing the Christmas Oratorio. Auditions for membership in the ensemble are held on Thursdays from 5:30 to 8 p. m. in room 1430 of Kimball hall, and are followed immediately by rehearsals.

EDUCATIONAL. EDUCATIONAL.

CHICAGO KENT COLLEGE of LAW
Founded 1887
Independent—Endowed Non-Sectarian
Afternoon and Evening Classes
Fall Term Begins Monday, Sept. 8
OPEN FOR REGISTRATION
Tel. DEArborn 8885 10 N. Franklin St.

Spanish
FRENCH SWEDISH GERMAN RUSSIAN ITALIAN ENGLISH PORTUGUESE
Enroll now for Fall Classes. Private or class. Native instructors. Day or evening. Free trial lesson.
BERLITZ SCHOOL OF LANGUAGES
30 North Michigan Avenue. FRAnklin 4341

SCHOOL of DOMESTIC ARTS and SCIENCE
Day and Evening Classes
HOMEMAKERS DIVISION
Homemaking Course—1 year
Special Features: Nursery School; Home Management House; Weaving Studio; Bride's Course; Lecture Series
FOOD SERVICE DIVISION
Food Management Course 1 and 2 years
Special Features: Tea Room Internship; Tea Room Apprenticeship; Cafeteria Practice.
Individual classes or complete courses available. Ask for New Catalog T.
FALL TERM — SEPT. 8
150 BELDEN AVE

SPANISH by DRAMATIZATION
"The School that makes easy the learning of Spanish." ENROLL NOW for fall and winter classes at special summer rates effective until Sept. 15. Only 5 in a class.
6 N. Michigan Ave. Tel. Central 9776

SECRETARIAL
Women seeking interesting careers select the secretarial-business courses of Career Institute. Vocational guidance helps determine true ability. Day or eve. Residence Club. Write for Free Booklet "Careers"
FALL QUARTER—SEPT. 29
College Women's Choice
Career INSTITUTE
720 N. Michigan, Dept. T-12, Chgo. Del. 3306

Subscribe for The Tribune

EDUCATIONAL. EDUCATIONAL.

70th FALL TERM Starts Sept. 8
Day and Evening • Register Now
Metropolitan is equipped and staffed to meet today's emergency program as it affects business office routine. Small study groups under experienced instructors offer personalized instruction. If you are starting a business career or taking advantage of the many opportunities opening daily, Metropolitan will give you the needed training. Free placement. Prospectus on request. Visitors are always welcome.
PRINCIPAL COURSES:
Executive Secretarial
Secretarial • Accounting
Business Administration
Spanish Shorthand • Com. Spanish
Comptometry • Bus. Machines
Munson, Pitman & Gregg Shorthand
Review and Speed
Finishing Courses for H. S. Graduates
7 Conveniently Located Schools
37 S. Wabash RAN. 2637
Lincoln & Roscoe GRA. 2227
Milwaukee & Western ARM. 8011
9 S. Pulaski NEY. 3680
304 W. 63rd WEN. 2227
11324 S. Michigan PUL. 6594
1118 Lake [Oak Park] Village 5880
METROPOLITAN Business College

HIGH SCHOOL FOR ADULTS
Complete in 12 to 15 Months
Day—Evening—Home Study
Thorough preparation for College Entrance, Law, C. P. A., Nursing, Engineering, Pre-Medical and Pre-Dental Schools.
Old Established School
High Academic Standing
Complete Laboratory Facilities
PRE-LEGAL IN 8 MONTHS
Registration Now in Progress
ACADEMY FOR ADULTS
30 W. Washington St. Franklin 6144

Loyola University SCHOOL OF DENTISTRY
CHICAGO COLLEGE OF DENTAL SURGERY
has been preparing young men for the practice of Dentistry for the past 59 years.
Students are eligible for entrance who have credit for 2 years of college study . . . including English, Chemistry, Biology, and Physics.
Predental instruction is offered by the College of Arts and Sciences of Loyola University in the university college, and in the science laboratories of the dental building. The course includes such subjects as will best prepare the student for dental study.
The dental school is located in the heart of Chicago's great medical and dental center. Next session October 1. Address Registrar.
1757 Harrison St., Chicago • Seeley 2845

LABORATORY TECHNICIAN
X-RAY 5 MONTHS' COURSE
Bacteriology, Basal Metabolism, Blood Chemistry, Laboratory Technique. Dignified profession. Free Placement Bureau. Day & Eve. Classes. Call, write or phone DEArborn 8444
CHICAGO COLLEGE OF LABORATORY TECHNIQUE
180 N. Wacker Drive CHICAGO

CLASSES START SEPTEMBER 8-15-22
HARRISON COMMERCIAL ART INSTITUTE
SHORT COURSES
LIFE DRAWING
ILLUSTRATION
ADV. LAYOUT
LETTERING
DESIGN
FASHIONS
RETOUCHING
64 E. LAKE ST. STA 3563

EDUCATIONAL EDUCATIONAL.

CENTRAL YMCA COLLEGE
Education FOR YOUR CAREER
FALL SEMESTER STARTS SEPT. 15
High School and Secretarial Start Sept. 8
Choice of 408 courses in the following divisions.
COLLEGE
Accountancy, Advertising, Bus. Organization, Chemistry, Credits, Collections, Economics, Education, English
Engineering, Finance, Geography, Geology, History, Home Economics, Insurance, Marketing
Mathematics, Modern Languages, Music, Personnel Admin., Philosophy, Physics, Pol. Science, Psychology
Public Admin., Radio, Real Estate, Salesmanship, Secretarial, Sociology, Speech, Zoology
Complete programs leading to degrees, titles, or certificates
SECRETARIAL
Bookkeeping, Business English, Business Law, Business Math., Com'l Spanish
Economics, Office Machines, Per. Bus. Efficiency, Shorthand, Typewriting
1 and 2-year courses on college or secondary school levels.
HIGH SCHOOL
Chemistry, Civics, English, History, Journalism
Mathematics, Modern Languages, Physics, Psychology, Speech
Complete programs leading to diplomas.
MEN and WOMEN • LOW TUITION • DAY or EVENING
Visit the College today. Talk with the faculty counselors.
CENTRAL YMCA COLLEGE
19 SOUTH LA SALLE ST · CHICAGO · CENTRAL 6787

CHICAGO ACADEMY of fine ARTS
Disney, Mainbocher, Cornwell, Orr, Bundy, Deskey, "Eric," King and hundreds of famous artists, dress designers, decorators and cartoonists started their careers here. Enroll now! Start your own career under fascinating Direct Project Teaching Methods with Chicago's largest, best-known art faculty of 33 recognized professionals.
DAY, EVENING SPARE TIME CLASSES
COMMERCIAL ART
DRESS DESIGN
INTERIOR DECORATING
INDUSTRIAL DESIGN
CARTOONING
NORMAL ART
Ruth Van Sickle Ford, Director
Suite T-91, 18 SOUTH MICHIGAN AV. CHICAGO • Phone Central 2912

SUMMER AND YEAR ROUND
MONNETT SCHOOL FOR GIRLS
73 mi. from Chgo. RENSSELAER, IND.
Get information direct from one whose daughter has been attending this homelike school for the past 2 years. High rating in social, educational and vocational training. 6-14 yrs. The tuition is reasonable. Terms may be arranged. Classes begin Sept. 15.
MRS. MARTHA F. COOKE
2011 Engineering Bldg., 205 W. Wacker Drive State 6875

STUDIO SCHOOL OF ART
Fall Term Sept. 8
PAINTING • PHOTO RETOUCHING
MERCHANDISE DRAWING • FASHIONS
LAYOUTS • PEN AND INK TECHNIQUE
LETTERING AND DESIGNING • POSTER
PERSPECTIVE • LIFE DRAWING
225 NORTH MICHIGAN AVENUE

Spanish—German French—Italian
Conversational. Reasonable Rates.
Riggitano-Provost, 25 E. Jackson. Room 910

The John Marshall LAW School
New Classes Start:
LAW (Afternoon & Evening) Sept. 8
PRE-LEGAL Sept. 8
POSTGRADUATE Sept. 29
PATENT LAW Oct. 1
CLASSES OPEN TO VISITORS
Write for booklet, "Study of Law and Proper Preparation."
315 Plymouth Court. Tel. WEBster 3818

EDUCATIONAL. EDUCATIONAL.

WALTON REGISTRATION WEEK SEPTEMBER 8 to 13
Today—not next week—is the time for you to begin preparing for a business career.
Remember, what you learn today will determine your future position. There is no better school at which to pursue training in accounting, business administration, or stenographic-secretarial work than Walton School of Commerce.
ACCOUNTING-BUSINESS ADMINISTRATION DEPARTMENT
Accounting: Constructive — Advanced — Cost — Tax — C.P.A. Review
Business Law • Mathematics • Business English • Business Organization
Management and Corporate Finance
STENOGRAPHIC-SECRETARIAL DEPARTMENT
Shorthand • Typewriting • Transcription • Office Procedure • Business Practice • Accounting • Business Letter Writing
DAY AND EVENING CLASSES
Also Home Study Instruction
Free Student Placement Service
Write, telephone, or come in for full information.
Tel.: WABash 2887-88-89
1161 McCormick Bldg.
332 S. Michigan Ave.
WALTON SCHOOL OF COMMERCE

Why Not Be An Expert ACCOUNTANT? You Can!
MORE and more opportunities—that is Accountancy's appeal to ambitious people like YOU! Government, industry, thousands of firms, are needing trained accountants. C. P. A.'s and executive accountants earn $2,000 to $10,000 yearly; new conditions are steadily increasing the demand! LaSalle trains you in loop evening classes; among our alumni are over 10 per cent of the C. P. A.'s in United States. Training prepares you for C. P. A. examinations or executive accounting positions. Staff of C. P. A.'s personally supervises every phase of your training. You do not need previous experience, for we start you from the beginning. Numerous new opportunities now waiting in governmental and industrial lines warrant your considering this subject carefully! So act now—investigate LaSalle training's possibilities without delay.
Write, phone or drop in today for free booklet
Open Evenings and Saturday Afternoon
LASALLE SCHOOL OF ACCOUNTING
9 W. WASHINGTON RANDOLPH 4840

VOGUE SCHOOL
Of Fashion Art and Interior Decoration
DRESS DESIGN, FRENCH CUTTING, PATTERN-MAKING, LINE, COLOR, FABRIC ANALYSIS, STYLING, BUYING, MERCHANDISING, SHOPPING SERVICE, MODELING, STYLE REPORTING, MILLINERY, FASHION ADVERTISING, FASHION ILLUSTRATION, INTERIOR DECORATION, PHOTOGRAPHY.
Students Prepared for Professional Contacts
Entrance—Sept. 8, 15, 22, 29; Oct. 6, 13
Day — Half Day — Evening — Saturday
116 S. MICHIGAN Blvd., Chicago, Dept. T
Personal Training • Individual Advancement

HIGH SCHOOL AND PRE-LEGAL
IN SHORTEST POSSIBLE TIME
FALL TERM BEGINS SEPT. 8
Thorough preparation for College entrance, law, nursing, engineering, C.P.A. and all pre-professional schools
DAYS—EVENINGS—HOME STUDY
Established 1892—State Chartered 1930
15 Classrooms. Real Science Laboratories
Exceptionally Well Qualified Faculty
DONALD F. DODD, LL.B., LL.M., Director
180 N. STATE ST. FRANKLIN 4122-3-4-5
DODD-HARRIS SCHOOLS
STATE CHARTERED

MIZEN ACADEMY
ART AND DRESS DESIGN
Accredited. Practical Training in all commercial branches by professional faculty. Placement service. Day classes now open. Evening classes Sept. 22nd. Ran. 1421.
Write Studio T. 75 E. Wacker Dr.

MacCORMAC SCHOOL OF COMMERCE
CLASSES BEGIN EVERY MONDAY
Accounting, Shorthand
Stenotypy, Secretarial Training
Positions Waiting for Graduates
Day and Eve. Call or phone for information.
1170 E. 63rd St. Hyde Park 2130

HIGH SCHOOL
In 12 to 18 Months—Day or Evening
Fall Term Classes Now Forming
COSMOPOLITAN PREPARATORY SCHOOL
180 W. Washington St. Tel. State 7256

HIGH SCHOOL IN MONTHS, NOT YEARS
Expert Instruction—Day & Eve. Classes
NOW IN OUR 17TH YEAR
College Preparatory School
23 E. JACKSON WEBster 3649

Symphony Orchestra to Open 51st Season on October 16

113 Concerts Will Be Given; Soloists Listed

The Chicago Symphony orchestra announced this week that its 51st season, which begins on Oct. 16, will consist of 113 concerts. Also released were lists of soloists for all subscription series as well as detailed programs for five early season events.

There are to be 28 Thursday night concerts, 28 Friday afternoon, and 12 Tuesday afternoon. These are the regular subscription series. Two series of young people's concerts, each series consisting of six concerts, will be given on Wednesday afternoons. The number of Saturday night popular concerts has been increased to 22, but only 18 of these will be played by the Chicago Symphony orchestra. The Civic orchestra is to take the remaining four. All 98 of these events are scheduled for Orchestra hall, as is an extra concert whose character has not as yet been revealed.

By the way, the Thursday concert which would fall on Christmas night will be played on Saturday, Dec. 27, instead.

Outside of Chicago, the orchestra will be heard in 10 concerts in Milwaukee's Pabst theater, and in one each in Battle Creek and Ann Arbor, Mich., and Toledo and Columbus, O.

Soloists and guest artists for the Thursday-Friday concerts are as follows: Claudio Arrau, Bela Bartok, Robert Casadesus, Edward Collins, Vladimir Horowitz, Darius Milhaud, Guiomar Novaes, and Sergei Rachmaninoff, pianists; Ethel Bartlett and Rae Robertson, duo-pianists; Mischa Elman, Zino Francescatti, Carroll Glenn, Jascha Heifetz, Fritz Kreisler, Yehudi Menuhin, Nathan Milstein, Robert Quick, Isaac Stern, and John Weicher, violinists; William Primrose, violist; Gregor Piatigorsky, cellist; Carlos Chavez, composer-conductor.

Claudio Arrau.

The Swedish Choral club, Harry T. Carlson, conductor, will appear in a Thursday-Friday performance of Bach's B Minor Mass. Soloists for that work are to be Harriet Henders, soprano; Kerstin Thorborg, contralto; Jussi Bjoerling, tenor, and Mark Love, bass.

Tuesday subscribers will see and hear the following: Alexander Brailowsky, Robert Casadesus and Reginald Stewart, pianists; Ethel Bartlett and Rae Robertson, duo-pianists; Mischa Elman, Zino Francescatti, Yehudi Menuhin, Nathan Milstein, and Erica Morini, violinists; Edmund Kurtz, cellist.

Here are the programs already released:

Thursday, Oct. 16, and Friday, Oct. 17.

Prelude and Fugue ["St. Anne's"] ....Bach
[Transcribed for modern orchestra by Frederick Stock.]
Andante from Sonata for Solo Violin, A Minor ....Bach
Fantasia, "Francesca da Rimini" ....Tschaikowsky
Symphony No. 3, E Flat Major ["Eroica"] ....Beethoven

Thursday, Oct. 23, and Friday, Oct. 24.

Overture, "Coriolanus" ....Beethoven
Symphony No. 4, E Minor ....Brahms
La Mer ....Debussy
Selections from "The Damnation of Faust" ....Berlioz

Tuesday, Oct. 28.

Suite No. 3, D Major ....Bach
Tone Poem, "Thus Spake Zarathustra" ....Strauss
Symphony No. 4, F Minor ....Tschaikowsky

This season will be Frederick Stock's 37th as conductor of the Chicago Symphony orchestra and Hans Lange's sixth as associate conductor.

The orchestra suffered a heavy loss in the death on Aug. 10 of Charles H. Hamill, honorary president of the Orchestral association. The andante from the Bach sonata on the first program will be played in memory of him.

• • •

Because of the closing of the Auditorium, this year's History and Enjoyment of Music series will be given in the Civic Opera house. This announcement, together with announcements of two minor changes in schedule, was made this week by the Allied Arts corporation, sponsor of the series.

The first change is in the date of the concert by the Philadelphia orchestra under Eugene Ormandy's direction. It will take place on Tuesday, Oct. 28, instead of Thursday, Oct. 30, thus avoiding direct conflict with the Chicago Symphony orchestra.

The other change has to do with ballet. The company which will give the Dec. 29 performance is the Ballet Russe de Monte Carlo, Leonide Massine, artistic director, not the Original Ballet Russe as previously announced.

The complete schedule of the History and Enjoyment of Music series follows:

Philadelphia orchestra, Eugene Ormandy, conductor, Oct. 28; Dorothy Maynor, soprano, Nov. 23; Sergei Rachmaninoff, pianist, Dec. 14; Ballet Russe de Monte Carlo, Dec. 29; Nathan Milstein, violinist, Jan. 11; Minneapolis Symphony orchestra, Dimitri Mitropoulos, conductor, with Josef Hofmann, pianist, as soloist, Feb. 1; Lawrence Tibbett, baritone, March 8, and Lily Pons, soprano, March 29.

FINAL GRANT PARK SOLOIST

[Bloom Photo.]

Tonight's program at the Grant park band shell brings the series of free concerts there to a close for another summer. The final soloist is bouisa Hoe, Chicago soprano, who sings with the Chicago Opera orchestra under Rudolph Ganz.

Vaudeville

The entertainers who recently held forth at the Empire room of the Palmer House have moved to the Chicago theater and are currently giving the stage show there. The featured performers are Skinnay Ennis and his orchestra; Carmene, blonde vocalist; Pete Carpenter, Sonny Dawon, Stan Kavanaugh, the Wesson Brothers, and Rosario and Antonio, first rate Spanish dancers.

Skinnay Ennis.

At the State Lake theater the 1941 edition of "Funzafire" is occupying the stage. The cast boasts 36 comedians and chorus girls, among whom are Benny Meroff and his orchestra, Ken and Roy Paige, Dianna Abee, Al De Vito and company, Rita De Vere, the Hoffman trio, the Daughters of Satan, Joe Bonnel, Louise Shannon, Bob Klein, Al Spiro, Pann Merryman, Billy Morosco, Terry Howard, and Ralph Rio.

Music, Opera Thriving in Mexico City

By Edward Barry.

A friend who is visiting Mexico City sends along much stimulating information on the state of the arts there. "The whole place has gone nuts on music," he writes. "Imagine a symphony concert at 11 in the morning, a dance recital in the afternoon, 'Trovatore' at 6 and 'Rigoletto' at 9 in the same hall."

This visitor works harder than any music critic. He confesses that he was late for one of Chavez' morning concerts because he was busy with a band concert still earlier. And his day, apparently, runs far longer than the wages and hours law in this country would permit. He was on hand for the closing scene of "Aida" at 1:15 one morning, and he claims that only 15 per cent of the listeners were still conscious.

• • •

He sends along program books for two performances by an Italian opera company in Mexico City's resplendent Palace of Fine Arts. One is for "Il Trovatore," the other for "Aida." In the former work there appeared an extraordinary Azucena, the Mexican contralto, Fanny Anitua, who has to her credit engagements at Milan's renowned La Scala. In the latter the Rhadames was Pasquale Ferrara, who is referred to in the program as the "gran tenor dramático de la Chicago Civic Opera company." Ferrara appeared in at least two performances here—in 1934 as Samson in "Samson and Delilah" and in 1937 as Don José in "Carmen."

But these program books, hardly more than leaflets, are to be cherished not so much for their casts or for any local interest they may have, but for their sheer quaintness.

Not content with merely announcing Verdi's "Aida," the management calls it "la espectacular e immortal ópera, música del maestro Giuseppe Verdi, titulada 'Aida.'" The orchestra, it is stated, consists of "70 profesores." In addition to the dancing of the corps de ballet, the program promises an "actuación especial del Ballet de Bellas Artes." The director is another Profesor, Martinez by name. The performance begins at 21 horas, which means 9 o'clock.

• • •

For the benefit, doubtless, of visitors from the United States, the program contains a page in English which is a marvel of literal translation and phonetic spelling. "Aida" is "Verdi's maesterpice opera en four acts." Ramfis is described as a "great priest" and Aida as an "etiopen slave." The country over which the king rules turns out to be "Egipt." Any doubts which an operatic neophyte might have about the time and place of "Aida's" action are cleared up in the sentence: "Epoc in Menfis and Tebas during the time of the Faraons."

A feature of every performance, it appears, is the display of the "cristal curtain" which was purchased from an eastern jewelry house for $100,000. It shows two volcanoes, and one whole intermission is devoted to throwing colored lights on it. The man who sent the programs claims that the audience falls asleep after this demonstration. But he admits that the mounting of the opera as a whole, and not merely this business with the curtain, is on a grand scale and genuinely sumptuous in character.

The admission price are wonderful. Translated into American currency, main floor locations cost $1.20 and $1.60, and up near the roof you can get a seat for 30 cents.

Current Music Notes

Reginald Stewart, Scotch-Canadian pianist and conductor, who will play with the Chicago Symphony orchestra next season, has been appointed head of the Peabody conservatory in Baltimore, Md., one of the oldest music schools in the country.

The Jooss Ballet, which has absented itself from the United States since April, 1940, has returned to New York to prepare its répertoire for a forthcoming tour of this country. While it was away it gave over 300 performances in cities thruout South and Central America.

Two half hour recitals will be given by Egon Petri, Dutch pianist now residing in the United States, this morning and next Sunday morning over the air. Each begins at 8:15 a. m., Chicago time. Mr. Petri will be heard in Chicago next season on the Musical Arts Piano series in Orchestra hall. He will play on Dec. 2. Other artists on the series are Rudolf Serkin, Nov. 4; Bela and Ditta Bartok, duo pianists, Jan. 6; Alice Martz, Feb. 3; Josef Lhevinne, March 3, and Robert Casadesus, March 17.

Representatives from 48 states will gather at the Hotel Netherland Plaza in Cincinnati from Wednesday thru Saturday when the National Federation of Music Clubs holds its annual fall board of directors' meeting and council of state and district presidents. The main topic under consideration at the conference will be the rôle that the federation, which is primarily a cultural organization, can play in the present all-out defense effort.

On Oct. 24 the second series of civic concerts sponsored by Circle 27 of the Oak Park and River Forest Infant Welfare society will open at the Oak Park and River Forest Township High school auditorium with a recital by John Charles Thomas, baritone. The series continues on Nov. 7 with a program by Jarmila Novotna, soprano. Other concerts will be given by Pierre Luboshutz and Genia Nemenoff, duo pianists; Ruth Draper, monologist, and Roland Grundy, violinist. Mr. Grundy is one of the youngest violinists now on the American concert stage. He studied with Jean Galamian at the Paris Conservatoire, making a successful debut in the famous Salle Gaveau in the French capital.

Ruth Draper.
[Murray Photo.]

Mathilde Ernestine, who a few years ago conducted the Beaux Arts salon concerts in what is now the Chicago Towers, will resume the series in the Florentine room of the Congress hotel some time in October. Concerts will be given on Sunday afternoons at 4 o'clock.

Alec Templeton, pianist, recently made his debut as a conductor, directing his own overture to a play staged in the Bohemian Grove in California. Mr. Templeton will be the soloist on the first of the Woman's Symphony orchestra concerts in Orchestra hall next season. He will play on Oct. 22. Subsequent guest artists with the orchestra will be Emma Otero, soprano, Nov. 19; Alfred and Edgar Lustgarten, violinist and cellist, Dec. 17, and Alexander Kipnis, bass, Jan. 14.

A little known Liszt piano concerto in E minor, which is titled "The Malediction," will have what is believed to be its first American performance today at 11 a. m. in a broadcast by the Radio City Music Hall orchestra under Maurice Baron's direction with Erno Balogh as the soloist. The work was discovered among Liszt's manuscripts after the composer's death in 1886, but was not published until 1915.

Movie Stars Head Show to Aid Indigent Actors

A gala benefit dance and show will be given by the American Guild of Variety Artists on Monday, Oct. 13, in the grand ballroom of the Sherman hotel to swell the fund for aiding indigent actors. The show will be headed by such popular entertainers as Eddie Cantor, Dorothy Lamour, Bob Hope, Milton Berle, and Jimmy Durante. Local night club and vaudeville favorites likewise will be on hand to do their bit in the way of enlivening the proceedings. All performers are generously giving their services for nothing. Tickets for the event are available at the guild's headquarters in the Woods theater building and at ticket offices.

U. S. Dancing Team Back After Tour of South America

The first United States dancers to tour South America, Miriam Winslow and Foster Fitz-Simons, have also been the first to return. The American Ballet Caravan, which went south of the equator later in the summer, is still entertaining audiences down there. Miss Foster and Mr. Fitz-Simons return with tales of unusual success and of eager, enthusiastic audiences among the South American countries for good North American dancing.

The pair opened their tour early in April in Buenos Aires. They made the journey without benefit of government sponsorship other than an official communication vouching for their integrity, merely wishing to take part in the general exchange of culture which is now going on between the two Americas. They found themselves completely welcome, once they had given in concert a proof of their ability and artistic sincerity. The Latin countries acted as hospitably as possible, seeming to have similar likes and dislikes in programs as those of their northern neighbors. For the final concert of the two dancers Buenos Aires invited them to appear in its "People's theater," the Teatro del Pueblo, a civic institution.

Material for and about native dances from the countries which they visited was gathered by Miss Winslow and Mr. Fitz-Simons. This they expect to use in developing their répertoire for the coming season, for its own inherent value as well as a gesture of appreciation to the nations who treated them so intelligently and cordially.

EDUCATIONAL.

The Comptometer School
HOME SCHOOL of the Comptometer Machine
Demand for graduates exceeds supply. More and better positions than ever before. A short intensive course. 4-yr. high school graduation minimum requirement for admission to Day School. Work is ideal . . . surroundings pleasant . . . and unusual opportunity for advancement. Tuition reasonable. Our free employment service is available to our graduates.
DAY AND EVENING CLASSES START EVERY MONDAY. MAKE EARLY RESERVATION
COMPTOMETER CO.
1230 Merchandise Mart Chicago, Ill.
SUPerior 9603

EDUCATIONAL.

GETTING READY TO TAKE OVER

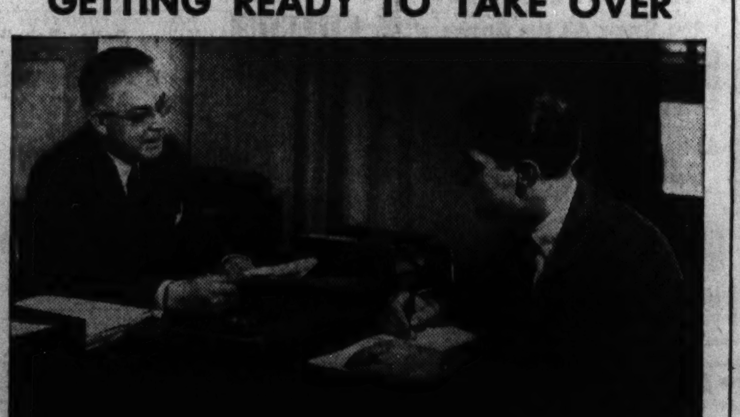

And Getting Good Pay For It
Good stenographers or secretaries never get lost in the shuffle. Their ability, industry and ambition daily are in the focus of employers' attention. They are always in a position to be considered for promotion.
Gregg stenographers and secretaries are fortunate in always having available to them the positions that are training grounds for something better : : : steppingstones for the bigger jobs ahead.
It is this eye for the future that distinguishes Gregg College training . . . that truly makes it training for a career and not just a job.
High school education requisite for day school • Free Employment Bureau • Gregg employs no salesmen • Day and Evening Sessions.
Call, write or telephone State 1881 for FREE vocational guidance booklet "The Doorway to Opportunity" It points the way to new avenues of opportunity for you.
The GREGG COLLEGE
(co-educational)
President, John Robert Gregg, S.C.D. Director, Paul M. Pair, M.A.
6 North Michigan Avenue at Madison Street • Chicago

EDUCATIONAL.

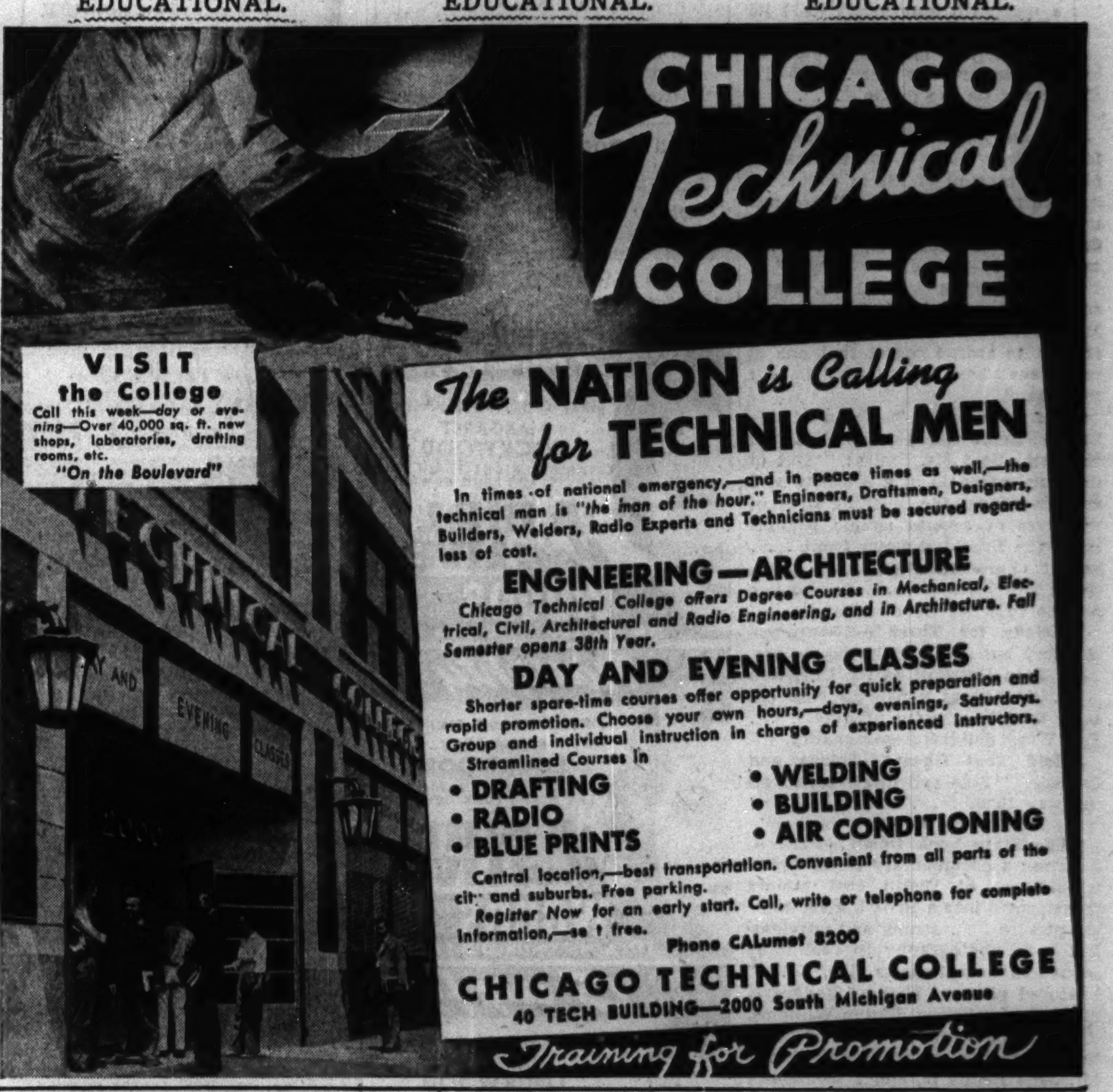

CHICAGO Technical COLLEGE
VISIT the College
Call this week—day or evening—Over 40,000 sq. ft. new shops, laboratories, drafting rooms, etc.
"On the Boulevard"
The NATION is Calling for TECHNICAL MEN
In times of national emergency,—and in peace times as well,—the technical man is "the man of the hour." Engineers, Draftsmen, Designers, Builders, Welders, Radio Experts and Technicians must be secured regardless of cost.
ENGINEERING—ARCHITECTURE
Chicago Technical College offers Degree Courses in Mechanical, Electrical, Civil, Architectural and Radio Engineering, and in Architecture. Fall Semester opens 38th Year.
DAY AND EVENING CLASSES
Shorter spare-time courses offer opportunity for quick preparation and rapid promotion. Choose your own hours,—days, evenings, Saturdays. Group and individual instruction in charge of experienced instructors.
Streamlined Courses in
• DRAFTING • RADIO • BLUE PRINTS
• WELDING • BUILDING • AIR CONDITIONING
Central location,—best transportation. Convenient from all parts of the city and suburbs. Free parking.
Register Now for an early start. Call, write or telephone for complete information,—it's free.
Phone CALumet 8200
CHICAGO TECHNICAL COLLEGE
40 TECH BUILDING—2000 South Michigan Avenue
Training for Promotion

EDUCATIONAL.

AVIATION Needs You!
If You Are Qualified
During the past 12 years A. U. has successfully trained thousands of men for desirable positions in aviation.
A. U. is the only School in Chicago certified by the U. S. Civil Aeronautics Board for Mechanical Training.
Call, write or telephone for free illustrated catalog describing courses in:
AERONAUTICAL ENGINEERING • CERTIFIED MECHANICS • DRAFTING • SPECIAL METAL FABRICATION COURSE • Day and Evening Classes Now Forming
AERONAUTICAL UNIVERSITY
1338 S. Michigan Ave., Chicago
Phone Vic. 2733

DePaul UNIVERSITY of Chicago
Secretarial School
offers special training in Shorthand, Typewriting, Secretarial Training, Bookkeeping and allied business subjects.
University Prestige. Model Office. Placement Bureau. Employment Clinic. Social activities. air conditioned classrooms.
Call, write or telephone Central 8194 for Catalog.
DE PAUL UNIVERSITY
Rm. 200—64 E. Lake St., Chicago

EVENING CLASSES
GRAMMAR
Fundamentals of English usage taught in a non-technical and interesting manner.
VOCABULARY BUILDING
Learn to use words deftly, increase your vocabulary and gain control of words.
PUBLIC SPEAKING
Learn to plan, organize and deliver good, effective speeches.
Other popular classes for men and women. Proficiency in English Certificates granted.
Ask for "Continued Education" Folder
CLASSES OPEN SEPT 29
EVENING CENTER OF CONTINUED EDUCATION
Career INSTITUTE
720 N. Mich. Av., Dept. T-17, Chicago. Del. 3306

AMERICAN CONSERVATORY MUSIC
John R. Hattstaedt, President
Modern courses in Piano, Voice, Violin, Organ, Public School Music, Harmony, Composition, Orchestral Instruments, Dramatic Art, Expression, Dancing. 130 eminent artist teachers. Certificates and Degrees. Accredited. Moderate tuition rates. Superior dormitory accommodations. Unrivaled free advantages. Catalog on request.
Telephone Webster 0620
American Conservatory of Music
543 Kimball Hall
Chicago, Illinois

Chicago Professional School of ART
Start Sept. 8
Endorsed by Professional Art World! Faculty of National Renown! Day & Eve. Classes.
• COMMERCIAL ART • FASHIONS • CARTOONING • ILLUSTRATION • DRESS DESIGN • PAINTING
"THE SCHOOL OF FAMOUS TEACHERS"
100 E. Ohio St. Tel. Sup. 4883

ROOSEVELT MILITARY ACADEMY
"BUILDERS OF MEN"
Accredited. Personalized instruction. All sports. Riding at no extra cost. Moderate rate. Jr. school. 175 miles from Chicago. Catalog. Tel. Del. 6700 for information or write Col. Karl J. Stouffer, Supt., Box T, Aledo, Ill.

GOODMAN Memorial Theatre SCHOOL OF Drama
• Acting, Production, Design. Accredited: Certificate, B.F.A., M.F.A. Degrees. Repertory Theatre for Advanced Students. For information write Dept. M Goodman Memorial Theatre
ART INSTITUTE OF CHICAGO

HILLCREST FOR GIRLS Ages 6 to 14
Quarter century successful experience with Junior girls. Accredited preparation for High School or Academy. Charming home life free from city distractions. Music. Dancing. Dramatics. French. Sports. Convenient to Chicago. Catalog. SARAH M. DAVISON. Box 4-T, Beaver Dam, Wisconsin.

TEACHER TRAINING
Nursery School • Kindergarten • Primary
Located in central Chicago. 46th year. Phone WABash 6762 or write for catalog.
Pestalozzi Froebel Teachers College
Box 2, 410 S. Michigan Blvd., Chicago

ST. GEORGE SCHOOL FOR GIRLS
Boys Admitted to Kindergarten and Primary
A non-sectarian, accredited Boarding and Day School where every pupil is given special guidance and individual instruction. Cost is moderate. Ideal, healthful surroundings. Conveniently located. Visit the school or write. Address the PRINCIPAL, 4545 Drexel Blvd., CHICAGO

TRAIN NOW for Good Paying Trades
DRAFTING Aircraft, Machine, Electrical and Structural
WELDING Electric and Gas
REFRIGERATION AND AIR CONDITIONING
AUTO BODY AND FENDER
Industry needs trained men. Prepare now with this large, old-established Institute. Days, Evenings, Part Time. Practical shop experience. Individual instruction. Call or write at once for Free Information.
Phone: DIVersey 8633
UTILITIES ENGINEERING INSTITUTE
21 Utilities Bldg., 1314 Belden Av., Chicago

LEARN ELECTRICITY-RADIO BY ACTUAL SHOP WORK
DAY AND EVENING SCHOOL
Big opportunities ahead in Electricity and Radio. Prepare at Coyne by the "Learn by Doing" method for your place in one of these fields. Day or evening school. Employment service after graduation. Come in any day or Mon. Wed. or Fri. evening or phone or call for Free book. No salesman to call on you and no obligation.
H. C. Lewis, Pres.
Coyne Electrical School, Tel. Seeley 7722
500 S. Paulina St., Dept. TR-22, Chicago, Ill.

Complete education for teaching in elementary grades, kindergarten and nursery school. Children's demonstration school and observation center. Beautiful resident hall. Located Chicago's lovely North Shore near lake. Cultural education plus vocational training. B. E. degree conferred (4 yrs.); also 3-year diploma and 2-year certificate. Registration Sept. 12th.
56th year
National College of Education
EDNA DEAN BAKER, Pres., Dept. 122-L
EVANSTON, ILL. Greenleaf 0221

The Shorthand using ABC's. Not a machine. 100 words a minute in 8 weeks.
FREE DEMONSTRATIONS DAILY
Both sexes. COLLEGE men and women are in demand as private secs. and ass't executives. GREGG, MUNSON, PITMAN, COMPTOMETER, SWITCHBD., BOOKKEEPING. Call and read letters from grads. recently placed. Est. 1887. Fra. 4122. 190 N. State.
WALTER D. HARRIS, B. S., M. A., President
Chicago Business College

NORTHWESTERN MILITARY AND NAVAL ACADEMY
LAKE GENEVA, WIS.
54th Yr. Fall Term Opens Sept. 17
ANNOUNCEMENT
In compliance with request of Chicago parents arrangements have been made whereby a school representative can be interviewed by telephoning State 1710

The FRANCES HARRINGTON PROFESSIONAL SCHOOL OF INTERIOR DECORATION
No previous instruction necessary. Practical training. 18 months complete. Individual instruction. Day, evening and special classes. Ask for catalog T. Fall Classes Forming.
225 North Michigan Ave., Chicago

WILLIAMS MILITARY ACADEMY
Semi-military, for boys six to fifteen years inclusive. Special attention, small classes, home atmosphere, all sports. Boarding and day students. Moderate rates. Twenty-six miles from Chicago's loop. Write COL. P. E. WILLIAMS, WHEATON, ILL., or call Wheaton 1042.

MEDICAL SECRETARY
Laboratory or X-Ray Technician
Qualifies for Positions in Finest Hospitals. Day or Eve.—Co-Educational. Free Catalog.
Century College of Medical Technology
30 East Adams St. FRAnklin 8478

DePaul UNIVERSITY of Chicago
THE SCHOOL OF Music
Accredited courses in all departments. Confers Degrees of B. M., A. B., and M. M.
A Professional School with University Prestige. A Distinguished Faculty.
Address Registrar for Bulletin
DePAUL UNIVERSITY
Room 410 64 E. Lake Street, Chicago, Ill.

Lindenwood COLLEGE FOR WOMEN
• Confers A.B., B.S., B.M. degrees. Also 2-year Junior College, A.A. degree. Journalism, teacher training, secretaryship, home ec., physical ed., speech, art, music.
• Write for catalog to the President, HARRY MOREHOUSE GAGE, Box N, St. Charles, Missouri.

DRESS DESIGNING
Learn Practical Dress Designing, Fashion Sketching, Pattern Drafting, Dressmaking, Power Sew. Machine Operating or Millinery. Day or Eve. Best equipped and outstanding school known for actual trade work. Enrollment limited. Est. 1902. Write for free booklet "R," or phone Wabash 9075. Enroll Now!
Master College 400 S. State Street Chicago, Ill.

FERRY HALL
High School • Junior College
Accredited for college preparation and college transfer. Alumnae in leading colleges. Art, music, dramatics. Secretarial studies. Home Economics. Golf, riding, tennis, swimming. Beautiful campus on shore of Lake Michigan, 28 miles from Chicago. 72nd year. Catalogue. Eloise R. Tremain, Box 7, Lake Forest, Illinois

BROADCASTING —A GREAT CAREER
All phases of Radio & Stage. Day & Eve.
COLUMBIA COLLEGE of Drama and RADIO
Dept. 3—Fine Arts Bldg., Mich. Nr. Congress
PHONE: WABASH 6762

AMERICAN ACADEMY OF ART
Practical instruction in all branches of COMMERCIAL and FINE ART. Drawing, Painting, Illustration, Advertising Layout, Lettering, Fashion Illustration, DRESS DESIGN for both wholesale and custom-made. Individual instruction. Faculty of international reputation.
ENROLL NOW
FRANK H. YOUNG, DIRECTOR
Dept. 51, 25 E. Jackson Blvd., Web. 6380

OPTOMETRY
MONROE COLLEGE
Become a DOCTOR OF OPTOMETRY
An uncrowded ethical profession. Excellent faculty — Unsurpassed clinic. Not operated for profit—student aid; graduates successfully placed. Co-educational. Day Classes. Registration week of Sept. 22. Fall Term opens Sept. 30. For information call, write or telephone CENtral 3444
MONROE COLLEGE OF OPTOMETRY
156 N. WACKER DRIVE CHICAGO

moser BUSINESS COLLEGE
Only Four Year High School Graduates Enrolled
Gregg and Pitman Shorthand—also Stenotypy. Fall Term for Beginners opens September 8. Advanced Students May Enter Any Monday. Bulletin Sent Free. 116 South Michigan Avenue, Chicago, Randolph 4347.

Bryant & Stratton COLLEGE
• Business Administration. Executive-Secretarial, Bookkeeping, Accounting, Stenotypy, Machine Calculation, Spanish, and other practical Business Courses.
Request Bulletin. Classes Day or Eve.
18 S. Michigan Ave. Tel. RAN. 1575

PISTAKEE BAY SCHOOL FOR BOYS
Progressive—home environment—located on Pistakee Bay, 55 miles from loop. Seventh year through high school. All sports. Catalogue C. T. Edward Bouma, M. A., Headmaster, McHenry, Ill.

The RAY SCHOOLS
PHOTOGRAPHY • ADVERTISING COPY AND LAYOUT • WINDOW DISPLAY • COMMERCIAL ART AND ILLUSTRATION • MERCHANDISING • LETTERING • DESIGN COLOR • AIR BRUSH TECHNIQUE • PHOTO-RETOUCHING • INDUSTRIAL DESIGN • FASHIONS
Entrance—Sept. 8, 15, 22, 29, Oct. 6, 13
Day — Half Day — Evening — Saturday
116 S. MICHIGAN Blvd., Chicago, Dept. T.
Personal Training • Individual Advancement

NEW 2 YEAR ART COURSES
PHOTOGRAPHY ADVERTISING DESIGN FASHION ILLUSTRATION INTERIOR DESIGN DRESS DESIGN
For the first time, The Art Institute of Chicago offers these subjects in a two year certificate course. Four year diploma and degree courses in all art subjects. Day and Evening Classes start Sept. 22. Write for free catalog or phone CENtral 7080.
The Art Institute

North Park College 1891 1941
Christian Culture
A fully accredited junior college
LIBERAL ARTS—SCIENCE—BUSINESS
SCHOOL OF MUSIC—SECRETARIAL
LOW COSTS
Day Session—Evening Session
REGISTRATION Sept. 15—20
Write or call for information
Foster and Kedzie Aves.—KEYstone 8200

Secretarial
Thorough Business Training for Good Secretarial and Stenographic Positions in Shortest Possible Time—at very reasonable Fees. Free Placement. Classes now Forming.
Academy of Business
30 W. Washington Franklin 8168

FEATURED IN LOOP FILM

These three young people, Dan Dailey Jr., Donna Reed, and Robert Sterling, are featured in "The Getaway." At the State-Lake.

August's Eight Best Pictures Are Reviewed

AUGUST'S BEST PHOTOPLAYS.

KUKAN	HOLD THAT GHOST
THE BIG STORE	STARS LOOK DOWN
OUT OF THE FOG	CHARLEY'S AUNT
MELODY FOR 3	RINGSIDE MAISIE

Honorable Mention Pictures: Kiss the Boys Goodbye, Dance Hall, Life Begins for Andy Hardy, San Antonio Rose, The Fighting Parson of Panamint, Man Power, Underground.

By Mae Tinee.

Good Morning!

One month looking forward to vacation! The next—looking backward over it! That's life. [And I like it.]

I never see a movie when I'm away and it was so much fun to come back and read Cecil Smith! [The man has a way with him, hasn't he?] I'd be asking him to pick out his own "bests" but he's far away, refueling energy for another year. SO—I'll slip in and do the pickin'. . . .

• • •

"Kukan" [reviewed by me before I left]—"A vital and fascinating pictorial account of life in China, on its high roads, byroads, battlegrounds and in its fields and universities. . . . Of the China whose new wall is the indomitable spirit of her people."

"The Big Store"—The Marx Brothers. . . . "—not the best picture the Marx Brothers ever made but funny enough to arouse regret that one of the screen's best comic teams is about to disband."

"Out of the Fog"—Featured Ida Lupino, John Garfield, and Thomas Mitchell. Said Mr. Smith: "'Out of the Fog' presents in a sensitive and artistic manner the touching story of the lives of several simple persons along the Brooklyn water front . . . honest characterization . . . emotional genuineness . . . in short, a picture to write home about. . . ."

"Melody for Three"—"Sentimental story but a genuinely likable one. . . . Jean Hersholt as Dr. Christian . . . introduces a new 12 year old actor who is a violin prodigy. . . . Fay Wray delightful personality."

"Hold That Ghost"—Abbott and Costello. "Side splittingly funny all the way thru. . . ."

• • •

"The Stars Look Down"—"Dr. A. J. Cronin's documentary novel of the tribulations of Welsh coal miners transformed into a British made moving picture . . . strong and unrelenting . . . photography in coal mine sequences exceptionally fine. . . ." Featured players: Michael Redgrave, Margaret Lockwood, Emlyn Williams.

"Charley's Aunt"—"I cannot begin to tell you how excruciatingly funny Mr. Jack Benny is, and I would not want to diminish your pleasure by giving away his secrets in advance . . . a real masterpiece of farce, for it is devastatingly funny without overstepping the bounds of good taste."

"Ringside Maisie"—With Ann Sothern and George Murphy. . . . "If you don't like this one you are hard to please."

All in all I would say our Mr. Smith rather enjoyed himself at the movies, wouldn't you?

See you tomorrow.

Four Orchestras to Play on U. of Michigan Series

The 63d Choral Union concert series at the University of Michigan, Ann Arbor, Mich., will present four orchestras: the Cleveland orchestra, Artur Rodzinski, conductor, Nov. 9; the Chicago Symphony, Frederick Stock, conductor, Nov. 30; the Boston Symphony, Serge Koussevitzky, conductor, Dec. 10, and the Minneapolis Symphony, Dimitri Mitropoulos, conductor, Feb. 3. Solo artists on the series include Grace Moore, soprano, Oct. 22; Emanuel Feuermann, cellist, Oct. 30; Giovanni Martinelli, tenor, and Ezio Pinza, bass, Nov. 18; Robert Casadesus, pianist, Jan. 19; Joseph Szigeti, violinist, Feb. 10; Vronsky and Babin, duo-pianists, March 3.

9 PARTS

Part.	Part.
1—News, Editorial.	6—Homemaker's Section, Music, Drama, Movies.
2—Sports, Markets.	7—Society, Travel.
3—Metropolitan.	8—Graphic Weekly.
4—Comics.	9—Picture Section.
5—Want Ads.	

WORLD'S MOST BEAUTIFUL CHINESE & AMERICAN RESTAURANT
(MEANING . . . PROSPERITY)
ROAST TURKEY 75c AFTER THE SHOW
Delicious Sugar Cured BAKED HAM DINNER 65c
Chicken Chow Mein, 75c
W. RANDOLPH ST.

CHICAGO FILMS

"Dive Bomber," starring Errol Flynn and Fred MacMurray; Chicago.

"When Ladies Meet," starring Joan Crawford, Robert Taylor, and Greer Garson; United Artists.

"The Getaway," starring Robert Sterling, Charles Winninger; State-Lake.

"A Girl Must Live," starring Margaret Lockwood; Woods.

"Volga-Volga," stars Lubov Orlova; World Playhouse.

CONTINUED:

"Life Begins for Andy Hardy," starring Mickey Rooney; Garrick.

"Charley's Aunt," starring Jack Benny; Apollo.

"Man Power," starring George Raft, Marlene Dietrich, and Edward G. Robinson; Roosevelt.

"Citizen Kane," starring Orson Welles; Palace.

COMING:

"Wild Geese Calling," Roosevelt.

"Dr. Jekyll and Mr. Hyde," United Artists.

"Aloma of the South Seas," Chicago.

Sopkin Appointed Conductor.

Henry Sopkin has been appointed conductor of the 90 piece Anshe Emet Symphony orchestra. The ensemble was founded in 1937.

MOTION PICTURES DOWNTOWN

Spicy!! FIRST CHICAGO SHOWING MARGARET LOCKWOOD STAR OF "NIGHT TRAIN" and "THE STARS LOOK DOWN" in "A GIRL Must LIVE" WOODS 10 A. M. CONTINUOUS 2 A. M.

Naughty! FIRST CHICAGO SHOWING MARGARET LOCKWOOD STAR OF "NIGHT TRAIN" and "THE STARS LOOK DOWN" in "A GIRL Must LIVE" WOODS 10 A. M. CONTINUOUS 2 A. M.

Gay!! FIRST CHICAGO SHOWING MARGARET LOCKWOOD STAR OF "NIGHT TRAIN" and "THE STARS LOOK DOWN" in "A GIRL Must LIVE" WOODS 10 A. M. CONTINUOUS 2 A. M.

COOL—AIR CONDITIONED World PLAYHOUSE 410 S. Mich. Ave. Cont. 11:15 a. m. to Midnight—35c to 6:30 p. m. Torrent of Tuneful Hilarity! "VOLGA-VOLGA" (Soviet Musical—English Titles) EXTRA! EXCLUSIVE SHOWING Official Films from Eastern Front! SOVIET-NAZI War Newsreels

TODAY NEWS REEL THEATER—Cont. 8:30 A. M. to Midnight—Mad. at Dear. 1 Hr. PROGRAM NEWS & SHORTS F. D. R. Defies Hitler & 45 Other Events

TELENEWS THE NEWS REEL THEATER State-Ran.—Cont. from 9:45 a.m. 50 Events—Local, National, International 1 Hr. PROGRAM NEWS & SHORTS

STUDIO 69 E. Van Buren Open 12:45 20th Week 2 NAUGHTY, SPICY Comedies Rex Harrison in One—Danielle Darrieux in the Other

MONROE MONROE AT DEARBORN FIRST RUN NEWSREELS JOEL McCREA ELLEN DREW "Reaching for the Sun" 'Million Dollar Baby' Priscilla Lane & Jeffrey Lynn

CLARK CLARK AT MADISON LATE SHOW EVERY NIGHT MISCHA AUER & STU ERWIN "CRACKED NUTS" "BORDER VIGILANTES"—William Boyd

NORTHWEST

ADMIRAL 20c All Day—3940 Lawr.—Op. 1 Year's Screwiest Laff Riot John HOWARD Leo CARRILLO "TIGHT SHOES" Gary COOPER Barb. Stanwyck "MEET JOHN DOE"

COMMODORE 3105 Irving Park IN TECHNICOLOR ROBERT TAYLOR "BILLY THE KID" "LOVE CRAZY" WM. POWELL MYRNA LOY

TIFFIN NORTH AVE. at KARLOV FREE PARKING—Jeffrey Lynn Priscilla LANE "Million Dollar Baby" CESAR ROMERO, "DANCE HALL"

TIMES 4847 Milw.—Open 12:00—3 Feat.—Cooled Wallace Beery, "THE BAD MAN" Richard Arlen, Andy Devine, "Dangerous Game" Marjorie Weaver, "FOR BEAUTY'S SAKE"

METRO Rita Hayworth, Merle Oberon "AFFECTIONATELY YOURS" "TIME OUT FOR RHYTHM," Ann Miller Three Stooges, Brenda and Cobina

ARMITAGE 3353 Armitage Open 12:30 20c ALL DAY and EVE. "MEET JOHN DOE" and "TIGHT SHOES"

ROGERS 2516 Fullerton Ave.—Gary Cooper, B. Stanwyck, "MEET JOHN DOE" & Damon Runyon's Prize Picture, "TIGHT SHOES"

AVALOE 2511 Diversey—Funny Cartoon Binnie Barnes, "TIGHT SHOES" Gary Cooper, B. Stanwyck, "MEET JOHN DOE"

GRAND 3455 W. North—4 Days—Merle Oberon, Dennis Morgan, "Affectionately Yours" Myrna Loy, William Powell in "LOVE CRAZY"

FOX 20c ALL DAY—3167 ELSTON—OP. 1:00 J. Howard, "TIGHT SHOES" Barbara Stanwyck, Gary Cooper, "MEET JOHN DOE"

MOTION PICTURES DOWNTOWN

AIR-CONDITIONED RKO PALACE RANDOLPH AT LA SALLE OPEN 10:30 2ND WEEK AT OUR REGULAR PRICES! SEE IT TODAY! See Why America Is One Big Gossip Column About ORSON WELLES CITIZEN KANE WHY COULDN'T SHE ENDURE HIS LOVE? HOW MUCH LOVE CAN YOU BUY FOR $60,000,000? —PLUS CO-HIT— 'SCATTERGOOD MEETS BROADWAY' with GUY KIBBEE

AIR-CONDITIONED McVickers MADISON NR. STATE Op. 10:30 • Pr. Chg. at 5 Ginger Rogers in "TOM, DICK and HARRY" with George MURPHY • Alan MARSHAL Burgess MEREDITH. 2 HITS WALTER PIDGEON • JOAN BENNETT "MAN HUNT" — GEORGE SANDERS

AIR-CONDITIONED • RAND. nr. STATE ORIENTAL LOOP'S GREATEST AMUSEMENT BARGAIN 2 FEATURES OPEN 10:30 MERLE OBERON MELVYN DOUGLAS in "THAT UNCERTAIN FEELING" with BURGESS MEREDITH DON AMECHE BETTY GRABLE ROBERT CUMMINGS in "MOON OVER MIAMI" In Technicolor 40c ALL DAY & NIGHT • CHILD. 10c

LA SALLE Madison-Clark—COOL 2 FIRST SHOWINGS! "MAIL TRAIN," Thrills "TIME OUT FOR RHYTHM," Ann MILLER RUDY VALLEE, GLEN GRAY and BAND

NORTHWEST

BALABAN & KATZ Air Conditioned Theaters Comfortably COOL

HARDING Milwaukee & Sawyer Op. 1:15—2 SMASHES! Bette DAVIS Jas. CAGNEY 'The Bride Came C.O.D.' 'POT O' GOLD' James Stewart, Paulette Goddard & Horace Heidt

2 BIG HITS! CONGRESS 2135 Milw. Op. 1:30 GATEWAY 5216 Law. Op. 1:30 Clark GABLE "THEY MET IN BOMBAY" plus JOAN BENNETT "SHE KNEW ALL THE ANSWERS"

TERMINAL 3315 Law. Op. 1:30 BILTMORE Div.-Dam. Op. 1:30 Priscilla LANE 'Million Dollar Baby' plus Frank BUCK'S 'Jungle Cavalcade'

CRYSTAL Op. 1:30—2 SMASH HITS Priscilla Lane, Jeffrey Lynn "MILLION DOLLAR Baby" & Jane Frazee, doing the Hut-Sut, "SAN ANTONIO ROSE"

BELPARK Cic.-Belm. Op. 1:30 Will Rogers 3633 Belm. Op. 12:45 ROBERT TAYLOR as "BILLY THE KID" & WILLIAM POWELL MYRNA LOY Riot! "LOVE CRAZY"

LUNA Open 1 p. m. 5 THRILL UNITS! Charley Farrell & June Lang in 'THE DEADLY GAME' & GENE AUTRY "SINGING HILLS" Extra! Serial, "JUNGLE GIRL" & Cartoon

ALBA 20c to 4 p.m. "MEET JOHN DOE" Gary Cooper and Barbara Stanwyck plus "I WAS A PRISONER on DEVIL'S Island" Extra! Today TO THE LADIES EVERY SUNDAY Matinee or Evening with Evening Ticket CONSTANCE BENNETT COSMETICS Today's Gift Presentation LUSTRE POWDER

LIBERTY 3705 Full.—Open 12:30 Last Feature 11 P. M. 20c ALL DAY "2 GUN SHERIFF" RED BARRY; Fuzzy KNIGHT, JOHNNY MACK BROWN, 'LAW of the RANGE' 'DESCENDING DOOM,' Buck JONES, Dick Foran 3 STOOGES COMEDY plus A COLOR CARTOON

TWIN LAFF HITS!!! • EMBASSY 3940 Fullerton • IRVING 4003 Irving Park WILLIAM POWELL MYRNA LOY "LOVE CRAZY" MERLE OBERON Dennis Morgan Rita Hayworth "AFFECTIONATELY YOURS"

• AVON 3327 Fullerton Ave.—20c to 3:00 BARBARA STANWYCK, GARY COOPER, "MEET JOHN DOE" & BINNIE BARNES, "TIGHT SHOES"

• CROWN 1607 W. Division—Open 10:00 'SAN ANTONIO ROSE' Plus Carole LANDIS, Cesar ROMERO, "DANCE HALL"

ALAMO 3630 W. Chicago Av. CAROLE LANDIS ★ CESAR ROMERO "DANCE HALL" Priscilla LANE Jeffrey LYNN "Million Dollar Baby"

FAMOUS 3644 Chgo. Ave.—In Technicolor "WE'RE IN THE LEGION NOW" Donald Woods, "Prisoner on Devil's Island"

MONT CLARE GRAND AVE. AT HARLEM CLARK GABLE—ROSALIND RUSSELL "THEY MET IN BOMBAY" WALTER PIDGEON—JOAN BENNETT "SHE KNEW ALL THE ANSWERS"

RIVOLI Elston-Montrose MILFORD Pulaski-Milw. Open 12:30 P. M.—Free Parking 20c ALL DAY 20c Gary Cooper, Barbara Stanwyck "MEET JOHN DOE" "TIGHT SHOES" DAMON RUNYON'S TERRIFIC LAUGH HIT Cartoon—News—Scenic—"Riders of Death Valley"

PORTAGE 4050 MILW. Op. 11:30 3 SWELL HITS 7 SMASH UNITS Dead End Kids Little Tough Guys 'Bowery Blitzkrieg' "Cracked Nuts" Una Merkel, Mischa Auer, Stuart Erwin C. Laughton, P. Foster, J. Colonna, 'Picture People' Cartoon Riot—Musical Quiz—War News—Serial

RIO 2540 Milwaukee—Great Triple Feature 20c to 2 P. M.—Edward Arnold, Gary COOPER Barb. Stanwyck "MEET JOHN DOE" "Angels With Broken Wings" B. Barnes E. Norris Brod. Crawford JOHN HOWARD "TIGHT SHOES"

DRAKE 3548 MONTROSE OPEN 1:15 3 SMASH HITS WM. POWELL MYRNA LOY "LOVE CRAZY" "BILLY THE KID" ROBERT TAYLOR Plus Edgar Kennedy, 'Drafted in the Depot'

KARLOV Crook Comedy "TIGHT SHOES" Anne Shirley, 'WEST POINT WIDOW' Geraldine Fitzgerald in "SHINING VICTORY"

DALE 2880 Milw.—Mickey ROONEY, Spencer TRACY in "MEN OF BOYS TOWN" & Anne Shirley in "WEST POINT WIDOW"

LOGAN Milwaukee-Sawyer—Op. 12:30—Merle Oberon, 'AFFECTIONATELY YOURS' Rudy Vallee in "TIME OUT FOR RHYTHM"

PATIO 6008 Irving Park—Robert Taylor, Maureen O'Sullivan, "BILLY THE KID" & Merle Oberon, Dennis Morgan, "AFFECTIONATELY Yours"

OAK Armitage & Western—Adults 20c All Day Mickey Rooney, "MEN OF BOYS TOWN" Leon Errol in "HURRY, CHARLIE, HURRY"

BELL Doors Open 12:30 Abbott & Costello 'IN THE NAVY' 2064 Armitage—Tyrone Power, "BLOOD & SAND"

JEFF 20c ALL DAY—4750 MILW.—OP. 1:00 June Lang, "DEADLY GAME" J. Howard, "PRISONER ON DEVIL'S ISLAND"

WEST

BALABAN & KATZ Air Conditioned Theaters Comfortably COOL

MARBRO MADISON CRAWFORD Open 1:15—MARY MARTIN—DON AMECHE 'KISS the BOYS GOODBYE' Rochester, Oscar Levant, Connie Boswell Plus Ronald COLMAN, Anna Lee, Chas. Winninger 'MY LIFE with CAROLINE'

PARADISE Op. 1:00 CLARK GABLE, ROSALIND RUSSELL, "THEY MET IN BOMBAY" Plus JOAN BENNETT—FRANCHOT TONE, "She Knew All the Answers"

Cent. Pk. Op. 1:00—Cesar Romero, Carole Landis, "DANCE HALL" Priscilla Lane, "MILLION DOLLAR BABY"

STATE Open 12:45 SENATE Open 12:30 MANOR Open 12:30 2 BIG HITS! Priscilla Lane, Jeffery Lynn, Ronald Reagan "MILLION DOLLAR BABY" PLUS FRANK BUCK'S SUPER-THRILL SHOW! JUNGLE CAVALCADE

IRIS 5747 Chgo.—Op. 1:30—3 Feats.! Fibber McGee & Molly, 'THIS WAY, PLEASE' Dead End Kids, "BOWERY BLITZKRIEG" 'Hopalong Cassidy,' 'BORDER VIGILANTES'

• AMERICAN 8 N. Ashland Ave.—Open 1:30 PRISCILLA LANE, JEFFREY LYNN, "MILLION DOLLAR BABY" Carole LANDIS, Cesar Romero, "DANCE HALL"

• B'DY STRAND 1641 W. Roosevelt Road "SAN ANTONIO ROSE" Hear the MERRY MACS Sing the HUT SUT Song Carole LANDIS, Cesar ROMERO, "DANCE HALL"

• JOY 1641 Roosevelt Road—LAFF SHOW!! Mischa Auer, Stuart Erwin, 'Cracked Nuts' Plus WM. POWELL, MYRNA LOY, 'LOVE CRAZY'

• CRAWFORD 19 S. Crawford—Open 1:30 BRENDA & COBINA, ROSEMARY LANE, "TIME OUT FOR RHYTHM" plus MERLE OBERON, DENNIS MORGAN, RITA HAYWORTH in "AFFECTIONATELY YOURS"

• BYRD Madison at Cicero—Open 1:30 TWIN LAFF HITS! WM. POWELL, MYRNA LOY, "LOVE CRAZY" plus MERLE OBERON, DENNIS MORGAN, RITA HAYWORTH in "AFFECTIONATELY YOURS"

• WEST END 121 N. Cicero Ave.—Open 1:30 "THE RIVER OF FIRE" "PRISONER of ZENDA" Doug Fairbanks Jr., Madeleine Carroll; Donald Duck, "Fire Chief" In Color: "ADVENTURES OF TOM SAWYER"

20c ALL DAY AT ALL THEATERS MADLIN 1910 W. Mad.—Mickey Rooney, "MEN OF BOYS TOWN" Anne Shirley in "WEST POINT WIDOW" CENTURY 1421 W. Mad.—Bin. Barnes, "Angels with Broken Wings" Also "I Was a Prisoner on Devil's Island" LINDY 1710 W. Madison—3 Features "LAW of the RANGE," "DEADLY GAME," John Wayne, "LADY from LOUISIANA"

IMPERIAL Gangster Thriller MURDER! MUSIC! GIRLS! SONGS! "DOUBLE DEAL" "BORDER VIGILANTES" WM. HOPALONG CASSIDY BOYD

MARSHALL SQ. 2875 W. Cermak—Op. 12 "MILLION DOLLAR BABY" Cesar ROMERO, Carole LANDIS, "DANCE HALL"

4 STAR ROBERT TAYLOR "Billy the Kid" Dead End Kids, "BOWERY BLITZKRIEG"

KEDZIE ANNEX 3210 W. Madison All Seats 20c; Children 10c Frank Albertson, "FATHER STEPS OUT"

LEXINGTON 715 S. Crawford—Spencer Tracy, Mickey Rooney, 'MEN OF BOYS TOWN' also Damon Runyon's "TIGHT SHOES"

ALEX 3828 MADISON ST.—Madeleine Carroll, Fred MacMurray, 'ONE NIGHT IN LISBON' ABBOTT & COSTELLO in "IN THE NAVY"

SAVOY 4346 W. Madison St.—Mickey Rooney, "MEN OF BOYS TOWN" Lynne Roberts, Ted North, "Bride Wore Crutches"

AVENUE 306 S. Cicero Open 12:30 'IN THE NAVY' 20c 'til 2:00—Tyrone Power, "BLOOD AND SAND"

MILO 1821 S. Loomis—Frank Buck's "JUNGLE CAVALCADE" Jeffrey Lynn, Priscilla Lane, "Million Dollar Baby"

SOUTH

SUN Abbott & Costello 'IN THE NAVY' 'BLOOD & SAND' In Color, T. Power, R. Hayworth

RADIO Halsted at 81st—Adults 20c All Day Alice Faye, 'Great American Broadcast' Humphrey Bogart, "WAGONS ROLL AT NIGHT"

CHELTEN 79th-Exchange—Spencer Tracy, Mickey Rooney, 'MEN of BOYS TOWN' Plus "TIGHT SHOES" with John Howard

JACKSON PK. COOL—ROBERT TAYLOR, "BILLY THE KID" William Powell, Myrna Loy, "LOVE CRAZY"

MILDA 81st & Halsted—SPENCER TRACY, MICKEY ROONEY in "MEN OF BOYS TOWN"

RAMOVA 35th-Halsted—Priscilla Lane, Jeffrey Lynn, 'MILLION DOLLAR BABY' Carole Landis, Cesar Romero in "DANCE HALL"

LEX 1162 E. 63rd—COOLED by Refrigeration Myrna Loy, Wm. Powell, "LOVE CRAZY" Robert Taylor in "BILLY THE KID"

E. A. R. 6839 Went.—Gary Cooper, B. Stanwyck, (F. Capra's) "MEET JOHN DOE" & Binnie Barnes (Damon Runyon's), 'TIGHT SHOES'

EAST SIDE 10555 Ewing—Rosemary Lane, Rudy Vallee, 3 Stooges, 'TIME OUT FOR RHYTHM' East Side Kids, 'Bowery Blitzkrieg'

COMMERCIAL 9150 Commercial—Op. 11:30 Cesar Romero, Carole Landis, 'Dance Hall' & East Side Kids, 'Bowery Blitzkrieg'

MOTION PICTURES DOWNTOWN

Tomorrow! An INNOVATION—Chicago Theater C'm'on Everybody..See, Hear, Marvel at the NEW ENTERTAINMENT MIRACLE TELEVISION It's FUN! Be TELEVISED yourself! See your friends TELEVISED! It's FREE! ON THE MEZZANINE

BALABAN & KATZ Air Conditioned THEATERS

CHICAGO The sky's the thrill limit! ERROL FLYNN FRED MacMURRAY "DIVE BOMBER" Warner Bros.' sensation IN TECHNICOLOR! 50c 8:45 to 3 P. M., Plus Tax In Person SKINNAY ENNIS & BAND with CARMENE In Person ROSARIO & ANTONIO "Kids from Seville" EXTRA—on screen "QUIZ KIDS" Their first hit!

40c 10 a.m. to 3 (Plus U. S. Tax) STATE LAKE Screen—First Loop Run! "G-MEN" BLAST INTO ACTION! Thrills! Drama! Surprise! "THE GET-AWAY" Robt. Sterling • Donna Reed Charles Winninger STAGE ROADSHOW RIOT! "Funzafire" BENNY MEROFF and ORCHESTRA 36 CRAZY COMEDIANS DIZZY DAMES 1001 • LAFFS • 1001 Extra! TERRY HOWARD

UNITED ARTISTS JOAN CRAWFORD • GREER GARSON ROBERT TAYLOR • HERBERT MARSHALL Extra! "Carnival of Rhythm" in color New Disney Cartoon • Late News 50c 10 A. M. to 3 P. M. Plus Tax RICH..RARE..RACY A 4 STAR TRIUMPH! "When LADIES MEET" MGM comedy-romance Mirth! Mee-ows!

ROOSEVELT EDWARD G. ROBINSON • MARLENE DIETRICH • GEORGE RAFT EXTRA! "SOLDIERS OF THE SKY" Disney Color-toon • Paramount News! 50c 10 A. M. to 3 P. M. Plus Tax MANPOWER Warner Bros. Smash! MAN! WHAT POWER!

APOLLO JACK BENNY KAY FRANCIS ARLEEN WHELAN 55c 10:30 to 3 P. M. CHARLEY'S AUNT 20th Century-Fox smash 4th WEEK!

GARRICK MICKEY ROONEY • JUDY GARLAND 50c 10:30 to 3 P. M. Plus Tax 'LIFE BEGINS for Andy Hardy' Lewis Stone • Ann Rutherford

SOUTH

PICCADILLY 51ST AND BLACKSTONE CLARK GABLE ROSALIND RUSSELL, "THEY MET IN BOMBAY" DON AMECHE BETTY GRABLE, "MOON OVER MIAMI"

ATLANTIC MIDWEST PEOPLES Jeffrey Lynn, Priscilla Lane "Million Dollar Baby" Frank Buck's "Jungle Cavalcade"

BRIGHTON BOULEVARD HALFIELD William Powell, Myrna Loy "LOVE CRAZY" Robert Taylor, Brian Donlevy "BILLY THE KID"

REGENT Mickey ROONEY, Spencer TRACY "MEN OF BOYS TOWN" Range Busters, "FUGITIVE VALLEY"

HARPER William Powell, Myrna Loy in "LOVE CRAZY" ROBERT TAYLOR in "BILLY THE KID"

HYDE PARK Alice Faye, Cesar Romero, "Great American Broadcast"

SHAKESPEARE Gary Cooper, B. Stanwyck "MEET JOHN DOE" Binnie Barnes in "TIGHT SHOES"

PIX MICKEY ROONEY, SPENCER TRACY "MEN OF BOYS TOWN" Madeleine Carroll, "ONE NIGHT IN LISBON"

WOODLAWN COOL—3 Hits—Bing Crosby, "SWING WITH BING" MATA HARI GRETA GARBO Lionel Barrymore Ray MILLAND Loretta YOUNG "Dr. Takes a Wife"

MIDWAY Cool—4 Hits—"Acquitted by the Sea" "West Point Widow" Rich. Carlson "Bride Wore Crutches" Lynn Roberts R. Armstrong RITA HAYWORTH 'Special Inspector' Robert Paige

ARK Cool—Abbott & Costello, "At the Ball Game" John Wayne, B. Gurie, "3 Faces West" Madeleine Carroll, Doug Fairbanks Jr., Basil Rathbone Ronald Colman, David Niven, Raymond Massey, all in "PRISONER OF ZENDA"

GAELIC 2425 W. 47th St.—Today-Tomor.-Tues. Abbott & Costello, "IN THE NAVY" Also Damon Runyon's "TIGHT SHOES"

OLYMPIA Ashland at 47th—Adults 20c All Day Damon Runyon's "TIGHT SHOES" "HURRY, CHARLIE, HURRY" & 3 STOOGES

KEN 47TH & KIMBARK 20c to 4—'ONE NIGHT IN LISBON' COOL Mickey Rooney, "MEN OF BOYS TOWN"

SOUTH

BALABAN & KATZ Air Conditioned Theaters Comfortably COOL

TIVOLI Open 1:30—MARY MARTIN—DON AMECHE 'KISS the BOYS GOODBYE' "Rochester," Oscar Levant & Connie Boswell Plus 3 Wacky Gobs and a Gal! 3 COCKEYED SAILORS An Ocean of Fun!

SOUTHTOWN Open 1:30 James Stewart-Paulette Goddard "POT O' GOLD" HORACE HEIDT & ORCHESTRA Plus THE MARX BROTHERS TONY MARTIN "THE BIG STORE" Extra! Sensational MARCH OF TIME! Amazing "PEACE: By HITLER"

TOWER ★ CLARK GABLE, ROSALIND RUSSELL, "THEY MET IN BOMBAY" Plus BETTY GRABLE & DON AMECHE, "MOON OVER MIAMI" In Gay Color

MARYLAND • Priscilla Lane, Jeffrey Lynn Ronald Reagan, May Robson 'MILLION DOLLAR BABY' FRANK BUCK'S SUPER-THRILL SHOW! JUNGLE CAVALCADE

REGAL • BETTY GRABLE DON AMECHE ROBERT CUMMINGS "MOON OVER MIAMI" In Gay Color Plus CESAR ROMERO & CAROLE LANDIS, The "Cisco Kid" & The "Blonde Bombshell" in 'DANCE HALL'

RAY Cool—Charlie McCarthy, Edgar Bergen, 'Two Boobs in a Balloon'—'Jungle Archer' Tex Stone Leo Gorcey, Binnie Barnes, Billy Gilbert "ANGELS WITH BROKEN WINGS" Jas. Stephenson, John Litel, Ronald Reagan "SECRET SERVICE OF THE AIR"

ACADIA 2739 W. 55th—Today-Tomorrow Anne Shirley, "WEST POINT WIDOW" Tyrone Power in "BLOOD AND SAND"

PK. MANOR 321 E. 69th—Mad. Carroll, "ONE NIGHT IN LISBON" ABBOTT & COSTELLO, "IN THE NAVY"

MOTION PICTURES SOUTH

MODERNLY AIR-CONDITIONED "COOL" WARNER BROS. THEATRES For Picture Times Phone Triangle 1500

AVALON 79th at Stony Free Parking Today Doors Open at 12:45 P. M. Entertainment for the Entire Family! Ginger Rogers—George Murphy "TOM, DICK and HARRY" Ronald Colman—Anna Lee "MY LIFE with CAROLINE"

79th at Halsted Free Parking CAPITOL Open 12:45 P. M. (In Technicolor) Don Ameche, Betty Grable, Carole Landis "MOON OVER MIAMI" Walter Pidgeon—Joan Bennett "MAN HUNT" Capture! Escape! Exciting Thrills!

STRATFORD 63RD & HALSTED Last Stage Show 9:30—Feature 10:45 On Stage—In Person! "The Tone Poet" LEONARD KELLER as heard over WGN—Bismarck Hotel AND HIS ORCHESTRA in addition to: ALL-STAR VAUDEVILLE plus—On the Screen: Wallace Beery "BARNACLE BILL" Virginia Weidler

BEVERLY 95th-Ashland—Free Parking Ronald Reagan, Jeffrey Lynn, Priscilla Lane, "MILLION DOLLAR BABY"

JEFFERY 71st-Jeffery RHODES 79th-Rhodes Free Parking Jeffrey Lynn Priscilla Lane "MILLION DOLLAR BABY" Joel McCrea "REACHING FOR THE SUN"

OGDEN 63rd-Ashland—Cesar Romero, Carole Landis, "DANCE HALL" Priscilla Lane, "MILLION DOLLAR BABY"

GROVE 76th-Cottage HIGHLAND 79th-Ashland Free Parking Cesar Romero Carole Landis "DANCE HALL" Frank Buck's thrilling hit "JUNGLE CAVALCADE"

COSMO 79th-Hals.—Fibber McGee & Molly "THIS WAY, PLEASE" plus East Side Kids in "BOWERY BLITZKRIEG"

SHORE 75th-Kingston FROLIC 55th-Ellis Robert Taylor (In Technicolor) "BILLY THE KID" William Powell Myrna Loy "LOVE CRAZY"

HAMILTON 71st-Paxton—Return Showing Greta Garbo, 'MATA HARI' Mickey Rooney Judy Garland "BABES IN ARMS"

OAKLAND 3947 Drexel—William Powell, Myrna Loy, "LOVE CRAZY" Robert Taylor, "BILLY THE KID" (Technicolor)

"MET" 47th-So. Parkway—Priscilla Lane, "MILLION DOLLAR BABY" East End Kids in "BOWERY BLITZKRIEG"

COLONY 59th & Kedzie COOL FRANK BUCK'S "JUNGLE CAVALCADE" Priscilla Lane, Jeffrey Lynn in "MILLION DOLLAR BABY"

MARQUETTE 63rd & Kedzie COOL HIGHWAY 63rd & Western Myrna Loy, William Powell Gail Patrick in "LOVE CRAZY" Plus Robert Taylor Brian Donlevy Ian Hunter in "BILLY THE KID"

If you follow the crowds you'll be on your way to the Harvard Theatre, 63rd and Harvard, to enjoy the present show. William Powell, Myrna Loy dispense laughter and romance in "LOVE CRAZY," and Robert Taylor, Brian Donlevy hand out technicolor thrills in "BILLY THE KID," a saga of the early west. Rely on Harvard show selections.

MICHIGAN 55th at Michigan—Open 1:30 In Technicolor: Brian Donlevy, ROBERT TAYLOR in "BILLY THE KID" Binnie Barnes, "ANGELS with BROKEN WINGS"

KIMBARK 6240 Kimbark—Op. 12:30—COOL "I Was a Prisoner on Devil's Island" "Bride Wore Crutches," "Hurry, Charlie, Hurry" NEW PUSH BACK SEATS

NORTH

CINEMA CHICAGO & MICHIGAN review 3:30—5:35 7:40—9:45 feature 2:10 4:15—6:20 8:25—10:30 "THE FLAME OF NEW ORLEANS" New Orleans a hundred years ago—delightful backgrounds and costumes—mornings in the woods—evenings at the opera—society with a local S—a silky adventuress, an amorous sailor—balcony-climbing—belle-gazing—in short a most charming and sophisticated film.

The Esquire "SHE KNEW ALL THE ANSWERS" JOAN BENNETT FRANCHOT TONE and THE ESQUIRE HOUR Feature at 2:30, 4:30, 6:30, 8:30, 10:30

BERTHA 4717 Lincoln Ave.—Open 1 P. M. Edward Arnold, Walter Brennan, Gary Cooper Barb. Stanwyck "MEET JOHN DOE" "TIGHT SHOES" Broderick Crawford BINNIE BARNES

ESSEX 717 W. Sheridan—Op. 1:30—COOL "BLOOD AND SAND" ABBOTT & COSTELLO "IN THE NAVY"

LAKE SHORE 3175 Broadway—Open 1:30 "TIGHT SHOES" Gary Cooper B. Stanwyck "MEET JOHN DOE"

WINDSOR 1225 N. Clark—Open 1:30 Priscilla Lane, Jeffrey Lynn, "MILLION DOLLAR BABY" & Joel McCrea, Ellen Drew, Eddie Bracken, "REACHING for the SUN"

GOLD COAST Clark-North Ave.—Always 15c JAMES CAGNEY in "THE FIGHTING 69th"

PLAZA 303 W. North Ave.—Tyrone Power and Linda Darnell, "BLOOD AND SAND" Damon Runyon's "TIGHT SHOES"

LINCOLN 3164 Lincoln Ave.—20c ALL DAY Anne Shirley, 'WEST POINT WIDOW' Gary Cooper, Barbara Stanwyck, 'MEET JOHN DOE'

DEARBORN 40 W. Division—Robert Taylor, Brian Donlevy, "BILLY THE KID" & Myrna Loy, Wm. Powell, "LOVE CRAZY"

MOTION PICTURES NORTH

BALABAN & KATZ Air Conditioned Theaters Comfortably COOL

UPTOWN Open 1:30—MARY MARTIN—DON AMECHE Rochester—Connie Boswell—Oscar Levant 'KISS the BOYS GOODBYE' plus RONALD COLMAN, ANNA LEE 'MY LIFE with CAROLINE'

GRANADA Sheridan-Dev.-Op. 1:30 Bette Davis & Cagney "BRIDE CAME C.O.D." & Jas. STEWART Paulette GODDARD in "POT O' GOLD"

RIVIERA Brdwy.-Lawr.—Open 1:30 3 Wacky Gobs & a Gal Oceans of Fun "3 COCKEYED SAILORS" "HIGHWAY WEST" Brenda Marshall & Olympe Bradna

CENTURY Clark-Diversey NORSHORE Howard-Clark BELMONT Lincoln-Ashland NORTOWN Western-Devon They're T-N-Terrific! CLARK GABLE ROSALIND RUSSELL "THEY MET IN BOMBAY" Joan (Whiz Kid) Bennett Franchot Tone in "She Knew All the Answers" Extra! Norshore-Belmont—Matinee Only Gala BACK-TO-SCHOOL Cartoon PARTIES Belmont: Pop Corn—Norshore: Free Pepsi-Cola

PANTHEON Fugitive from Fury! Walter Pidgeon Joan Bennett "MAN HUNT" Wallace BEERY "BARNACLE BILL" Marjorie MAIN

LAKESIDE 4728 Sheridan—Open 12:45 The Dead End Kids "Bowery Blitzkrieg" plus Wm. Boyd Hopalong Cassidy "Border Vigilantes"

COVENT 2653 N. CLARK—Open 1:30 Cesar Romero, Carole Landis 'DANCE HALL' and FRANK BUCK'S SUPER-THRILL SHOW! JUNGLE CAVALCADE

CINE' 2316 Devon—Open 1—6-I-X Units! Wm. (Hopalong Cassidy) Boyd "BORDER VIGILANTES" Plus Rudy Vallee, Ann Miller, 3 Stooges, 'Time Out for Rhythm' Novelty, Cartoon, News (Mat.: 'Spider Returns')

HOWARD THE MERRY MACS "SAN ANTONIO ROSE" FRANK BUCK'S SUPER-THRILL SHOW! JUNGLE CAVALCADE

• JULIAN 918 Belmont Ave. Open at 1:00 20c ALL DAY DON 'RED' BARRY, "PHANTOM COWBOY" GEO. O'BRIEN, "PRAIRIE LAW" Dick Foran, "Descending Doom" & Donald Duck, "Fire Chief"

• SHERIDAN 4038 SHERIDAN ROAD DON AMECHE CAROLE LANDIS BETTY GRABLE "MOON OVER MIAMI" In Color WALTER PIDGEON JOAN BENNETT "MAN HUNT"

• VOGUE 3812 Broadway • DEVON 6225 Broadway Technicolor Hit!!! ROBERT TAYLOR "BILLY THE KID" Jeffrey Lynn Priscilla Lane "MILLION DOLLAR BABY"

• MODE 3912 Sheridan Road—Open 1:30 "PAUNCH AND JUDY" In Color: DICK FORAN, "HEART OF NORTH" JOHN PAYNE, "KING of the LUMBERJACKS" "COFFIN ON WHEELS" & Porky Pig Cartoon

• 400 6746 Sheridan . . . A Woman's Tortured Mind Laid Bare!! AFRAID TO DREAM! TO LIVE! TO LOVE! "SHINING VICTORY"—plus— "VOICE IN THE NIGHT" Europe's secret freedom radio blasting the screen with Thrills . . . the UNDERGROUND Network Carries on Its Deadly Work!!!

• BIOGRAPH 2433 Lincoln • DAVIS 4614 Lincoln • VIC Sheffield-Belmont TWIN LAFF HITS!!! WILLIAM POWELL MYRNA LOY "LOVE CRAZY" MERLE OBERON Dennis Morgan Rita Hayworth "AFFECTIONATELY YOURS"

• N. CENTER 4031 Lincoln Ave.—Open 1:30 PRISCILLA LANE, JEFFREY LYNN, "MILLION DOLLAR BABY" Frank Buck's 'JUNGLE CAVALCADE'

• BUCK'M 3319 N. Clark—Open 1:30 "LIONS ON THE LOOSE" Carole LANDIS, Cesar ROMERO, "DANCE HALL" Frank Buck's 'JUNGLE CAVALCADE'

• ARGMORE 1040 Argyle—C-O-O-L TYRONE POWER, RITA HAYWORTH, "BLOOD AND SAND" ABBOTT & COSTELLO "IN THE NAVY"

ADELPHI 7074 N. Clark Rog. Pk. 1039 Cont. 1:30 22c Plus 3c Tax Edw. Arnold, Walter Brennan, G. Lockhart Gary COOPER Barb. Stanwyck "MEET JOHN DOE" Fred MacMurray, Madeleine Carroll, B. Burke "ONE NIGHT IN LISBON"

COED Cont. 1:15 Morse "L" 20c MAT. & EVE. —TRIPLE FEATURE VARIETY SHOW— EDDIE ALBERT, "THIEVES FALL OUT" GLADYS GEORGE, "HIT THE ROAD" TIM HOLT, "ROBBERS OF THE RANGE"

RIDGE Devon at Clark—Open 1:30 Extra—Color Cartoon MYRNA LOY WM. POWELL "LOVE CRAZY" "BILLY THE KID" Robert Taylor Brian Donlevy

MUSIC BOX 3733 Southport—Open 1 P. M. Extra—Color Cartoon MYRNA LOY WM. POWELL "LOVE CRAZY" "BILLY THE KID" Robert Taylor Brian Donlevy

DE LUXE 1141 WILSON AVE. FAY BAINTER, MYRNA LOY WM. POWELL, 'LOVE CRAZY' "BILLY THE KID" Robert TAYLOR in Technicolor

LITTLE GERMAN 2153 Lincoln Ave. Continuous 2 P. M. VIENNA CHOIR BOYS IN "SINGING YOUTH"

ROSEWOOD Op. 12—COOL—3 FEATURES Damon Runyon's 'TIGHT SHOES' "MEET JOHN DOE," Gary Cooper, B. Stanwyck "THIS WAY, PLEASE," Fibber McGee & Molly

ROSCO Roscoe near Damen—Adults 20c All Day Abbott & Costello, "IN THE NAVY" Madeleine Carroll, "ONE NIGHT IN LISBON"

BRYN MAWR 1125 Bryn Mawr—Long. 8074 Myrna Loy, "LOVE CRAZY" Robert Taylor in "BILLY THE KID"

CALO 5400 N. Clark St.—Open 12:30—COOL Robert Taylor, "BILLY THE KID" Myrna Loy, Wm. Powell in "LOVE CRAZY"

• SUBURBAN •

AUSTIN

ROCKNE 5823 W. Division—Austin 3298 20c 1 to 3 P. M. 25c After plus U. S. Tax GARY COOPER Barbara Stanwyck "MEET JOHN DOE" "TIGHT SHOES" DAMON RUNYON'S LAUGH RIOT

PLAISANCE 20c TILL 4:00 COOLED Spencer TRACY Mickey Rooney "Men of Boys Town" Also Damon Runyon's "TIGHT SHOES" Starts Thursday: "MEET JOHN DOE"

AUSTIN 'I'll Wait for You' Comedy Drama 20c to 3 A. Shirley 'WEST POINT WIDOW'

B&K IRIS 5747 Chgo.—Op. 1:30—3 Features! Fibber McGee & Molly, 'THIS WAY, PLEASE.' Dead End Kids, 'BOWERY BLITZKRIEG' & Hopalong Cassidy, 'BORDER VIGILANTES'

PARK 20c All Day—Fred MacMurray, Madeleine Carroll, "ONE NIGHT IN LISBON" Geraldine Fitzgerald in "SHINING VICTORY"

SYMPHONY 4937 W. Chgo.—William Powell, Myrna Loy, "LOVE CRAZY" Robert Taylor, "BILLY THE KID" (In Technicolor)

OHIO 20c All Day—Free Popcorn to Kiddies Gene Autry, "SINGING HILL" Madeleine Carroll, "ONE NIGHT IN LISBON"

CICERO

PALACE Adults 15c Till 5:00 GARY COOPER—BARBARA STANWYCK "MEET JOHN DOE" 'BOWERY BLITZKRIEG'

VILLAS 5603 W. Cermak Rd.—Open 1 P. M. Extra—Color Cartoon MYRNA LOY WM. POWELL "LOVE CRAZY" "BILLY THE KID" Robert Taylor Brian Donlevy

OLYMPIC 6136 W. Cermak Doors Open 12:30 COOL J. Crawford M. Douglas "A WOMAN'S FACE" R. Milland Veronica Lake "I WANTED WINGS"

DOWNERS GROVE

TIVOLI Now! Perfectly Air-Conditioned! Op. 1:30 Frank Buck's Super-Thrill Show, "JUNGLE CAVALCADE" Plus Priscilla Lane and Jeffrey Lynn in "MILLION DOLLAR BABY"

ELMWOOD PARK

ELM 7540 Grand Ave.—Open 1—William Boyd in "BORDER VIGILANTES" Rudy Vallee, "TIME OUT FOR RHYTHM"

HOMEWOOD

HOMEWOOD Open 1:30—Disney Cartoon "COFFIN ON WHEELS" ABBOTT & COSTELLO in "IN THE NAVY"

MAYWOOD

LIDO Rosalind Russell Clark Gable "THEY MET IN BOMBAY" Betty Grable Don Ameche "MOON OVER MIAMI"

FOREST PARK

FOREST Madison and Des Plaines—COOL! ROBERT TAYLOR, Brian Donlevy "BILLY THE KID" R. Paige, J. Frazee, "SAN ANTONIO ROSE"

LIL E. Kennedy R. Armstrong "Bride Wore Crutches" TOM KEENE "DYNAMITE CANYON"

OAK PARK

LAMAR MARION AT LAKE STREET "L" 2—HIT FEATURES—2 CLARK GABLE ROSALIND RUSSELL "THEY MET IN BOMBAY" WALLACE BEERY "BARNACLE BILL"

LAKE LAKE AND MARION STS.—Open 1:30 Wacky, Slap-Happy, Laff Show!! Just A DOUGH Boy . . . Caught in the 'GRAFT'! HUGH HERBERT, Tom Brown, 'HELLO SUCKER' Men of BOLTS . . . and are they NUTS!! MISCHA AUER, Stuart Erwin, "CRACKED NUTS" Added: THREE STOOGES COMEDY RIOT!

TOWN Roosevelt at Austin Blvd. OPEN AT 1:30 20c ALL DAY "GHOST Comes Home" "I MET A MURDERER" BOB HOPE "OLD GRAY MAYOR" & "CRACKPOT QUAIL"

SOUTHERN 828 S. Oak Park Ave.—Op. 12:30 Laff Hit! "TIGHT SHOES" Gary COOPER, Barbara Stanwyck, 'Meet John Doe'

LOMBARD

DU PAGE Op. 1:30—Free Parking—COOL Robert Taylor, Brian Donlevy IAN HUNTER "BILLY THE KID" MYRNA LOY WM. POWELL "LOVE CRAZY"

ELMHURST

YORK PRISCILLA LANE, RONALD REAGAN, Jeffrey LYNN, 'MILLION DOLLAR BABY' Dennis Morgan, Merle Oberon, "Affectionately Yours"

HINSDALE

HINSDALE "Home of Single Features" Today, Mon., Tues.: "LOVE CRAZY"—Wed., Thurs., Fri., Sat.: 'BILLY the KID'

VILLA PARK

VILLARD 20c ALL DAY MICKEY ROONEY "Men of Boys Town"—Also Selected Short Subjects

WAUKEGAN & GOLF RDS.

DRIVE-IN WAUKEGAN & GOLF RDS ★ Excitingly . . . reunited IRENE DUNNE CARY GRANT in George Stevens' PENNY SERENADE SHOWS AT 8 and 10 P. M.

GLENCOE

GLENCOE Open 1:30 Priscilla Lane Jeffrey Lynn "Million Dollar Baby" MAY ROBSON "DANCE HALL" CESAR ROMERO CAROLE LANDIS ADDED—LATEST "MARCH OF TIME"

WILMETTE

WILMETTE Open 12:30 ELLEN DREW JOEL McCREA "REACHING FOR THE SUN" Frank Buck's "JUNGLE CAVALCADE"

BERWYN

ROXY ROBERT TAYLOR, BRIAN DONLEVY, IN TECHNICOLOR "BILLY THE KID" WM. POWELL MYRNA LOY "LOVE CRAZY"

NEW RITZ 6343 Roosevelt Rd.—Open 1 P. M. Extra—Color Cartoon MYRNA LOY WM. POWELL "LOVE CRAZY" "BILLY THE KID" Robert Taylor Brian Donlevy

B&K BERWYN Op. 12:45—Frank Buck Brings 'Em Back Alive in Super-Thrill Show, 'JUNGLE CAVALCADE' Plus Priscilla Lane, Jeffrey Lynn, "MILLION DOLLAR BABY"

OAKWYN Roose. at Oak Park—20c ALL DAY Tyrone Power, "BLOOD AND SAND" Ned Sparks, 'FOR BEAUTY'S SAKE' Cart. & News

PARK RIDGE

PICKWICK Priscilla Lane, Jeffrey Lynn in "MILLION DOLLAR BABY" Joel McCrea, Ellen Drew, 'REACHING for the SUN'

DES PLAINES

DES PLAINES Robert Taylor, Brian Donlevy, "BILLY THE KID" & Myrna Loy, William Powell, "LOVE CRAZY"

LAKE FOREST

DEERPATH Clark Gable, Rosalind Russell, Peter Lorre in "THEY MET IN BOMBAY"

EVANSTON

BALABAN & KATZ Air Conditioned Theaters Comfortably COOL

VARSITY Starts 2:00—2 SMASHES BETTE DAVIS, JAMES CAGNEY in Howl Hit! 'The Bride Came C.O.D.' & Ginger ROGERS 'Tom, Dick and Harry'

VALENCIA Starts 1:15—FUN HITS RADIO'S No. 1 COMICS FIBBER McGEE and MOLLY In Their First Screen Scream! 'THIS WAY, PLEASE' & Merle Oberon, 'AFFECTIONATELY YOURS'

CORONET Starts 1:30—SPENCER TRACY, MICKEY ROONEY 'MEN of BOYS TOWN,' 'West Point Widow'

STADIUM ALWAYS COOL COME EARLY! 3—FEATURES—3 STS. 1:30 Robert Taylor—Brian Donlevy 'BILLY THE KID' IN COLOR! FIBBER McGEE & MOLLY and BETTY GRABLE in "THIS WAY, PLEASE" Mischa Auer—Stuart Irwin "CRACKED NUTS" —STARTS WEDNESDAY— 'LOVE CRAZY' and 'MEN OF BOYS TOWN'

NO MAN'S LAND

SINGLE FEATURE PROGRAM DON AMECHE BETTY GRABLE ROBERT CUMMINGS Carole Landis, Jack Haley, Condos Bros. 'MOON OVER MIAMI' IN GORGEOUS TECHNICOLOR Added Selected Shorts and Latest News OPEN 1:30 TEATRO Free Parking

HIGHLAND PARK

ALCYON "The GETAWAY" Robt. Sterling WAYNE MORRIS—IRENE RICH "THREE SONS O' GUNS"

LA GRANGE

B&K LA GRANGE Op. 1:30—Frank Buck's Super-Thrill Show, "JUNGLE CAVALCADE" Plus Priscilla Lane in "MILLION DOLLAR BABY"

PARK Op. 1:30—Gary Cooper, Barbara Stanwyck, 'MEET JOHN DOE' Plus Anne Shirley, Richard Carlson in "WEST POINT WIDOW"

Theater Goer to See Film Stars in Stage Roles

Broadway and Hollywood Are Friends Again

By Robert Sylvester.

[Pinch hitting for Burns Mantle.]

NEW YORK [Special].—With the playwrights and the Hollywood money men again speaking to each other—indeed even acting as theatrical partners—the theater looks to several suspended benefits for the coming season.

Under the new agreement between the dramatists and the film bosses, local producers again will be able to get their hands on those healthy film bank accounts. But that's not all. For the first time in three or four seasons the movie men are in active collaboration in the casting of coming stage plays. Which means that the theater is to get some sure-fire box office "names."

So the hegira, both of cash and talent, is on again. And sound business reasons are behind it. First, Hollywood money is the most sensible money for the theater because Hollywood is in show business, too, and knows something of theatrical problems, theatrical values and public tastes. As to talent, the theater now looms as the brightest opportunity for many stars, supporting players and up and coming juveniles.

• • •

The average Hollywood actor's story on why he or she is just dying to do a stage play usually adheres to one of a few simple patterns.

First, there's the matter of "typing," a common actor's complaint on the west coast. George Spelvin, the suave comedian, is signed by Hollywood and stuck into a rôle which suits his talents. George is a hit. So they rush him into another rôle just like the first one. George is still another hit. Hurry up with another rôle just like the others, film men tell their writers. Somehow, George isn't so good this time.

"I'm being typed," screams George. "I've had 15 years of good stage training behind me, I can do all sorts of rôles and here they're ruining me by making me play the suave comic all the time."

So George phones his agent and tells him to get him a stage job on Broadway—any kind of a decent job at any kind of a cut salary. Only no suave comedians. Agent does same and with surprising results.

Once George gets decent notices from the play critics in his new rôle, a brand new Hollywood market opens for him. Producers who couldn't see him as a romantic lead now rediscover him as just that, even tho George has been hollering for months that he could play romantic leads. It's funny, but 'tis true.

Further, virtually every film actor insists today that a stage rôle enhances his film value. This condition probably exists because banks are largely in control of the film studios and the home offices of most big banks are in New York's financial center.

• • •

Wendell Vandermorgan is head of the Superfluous National Bank and Trust, which owns Gigantic Pictures, and Wendell is a great playgoer. Wendell goes to see a hit play, or even a fair play, and laughs long and loudly at the antics of George Spelvin. Why, Wendell wants to know, hasn't Gigantic got that funny George Spelvin under a good contract? Next day Gigantic has him. Even if Gigantic dropped George's option a mere three months previously. George goes back and at better pay, too.

Another factor which this season will bring more and more shuttling of actors between here and the west coast is the new trend for short film contracts for actors and contracts which allow for several months to elapse between an actor's movie assignments.

Until recently, the actor who went to Hollywood went there for a long, long while. If he was any good his original contract called for a seven year stint and if he lasted that long he was usually a star and busy all the time.

But now the films are hiring specific entertainers and actors for specific rôles. A June Havoc can be lifted out of a hit musical like "Pal Joey," rushed to the coast, used in a given film and shipped back to the stage all within five or six weeks.

• • •

And to reverse the pattern, a Spencer Tracy and a Charles Laughton can be shipped east for a Theater guild revival or a "limited engagement" and be brought back to the studios after two or three months in time for their next film assignment and, also, with added glamor and artistic reputation.

The new film contracts with stage stars, in fact, provide for this very contingency. We find a studio signing Dorothy McGuire, the hit ingénue in "Claudia," to a three films a year contract with a special reference to six months a year off for a Broadway play. And we find the movies purposely sending the Ingrid Bergmans and Tyrone Powers east for stage appearances, even barn theater appearances.

Society Conducts Search for New Chamber Music

The Society for the Publication of American Chamber Music will examine works for any combination of not more than six instruments in its annual search for compositions worth publishing. However, the works it is most interested in this season are sonatas for string and piano, piano trios and string and woodwind combinations. Manuscripts, marked with a pseudonym, should be submitted to Marion Bauer, the society's secretary, by Oct. 15. The address is 40 West 77th street.

WALNUT ROOM DANCERS

[Bloom Photo.]

Shows and bands come and go at the Bismarck hotel, but the Jane Hadley dancers continue to be the attractive perennial feature of Walnut room entertainment. Currently Jimmy Joy's band is supplying the music.

Notes of the Theater

The Theater guild and American Theater society's subscription series announces that only 500 subscriptions are left for sale. The series opens with "Claudia" at the Selwyn theater a week from tomorrow night. Definite additions to the list of plays to be seen are Herman Shumlin's two current successes in New York, "The Corn Is Green" and "Watch on the Rhine." The producer promises that the original companies will be sent out on the road intact. Emlyn Williams' play of Welsh life, "The Corn Is Green," stars Ethel Barrymore, while "Watch on the Rhine," Lillian Hellman's drama of contemporary American life, features Paul Lukas, Lucile Watson, Mady Christians, George Couloris, Helen Trenholme, and John Lodge. The two plays were adjudged the best foreign and American productions of last season by the New York Critics' circle.

It now seems likely that "Panama Hattie," the de Sylva musical comedy starring Ethel Merman, will go out on the road sometime after Christmas. Miss Merman, who does not usually tour, will do so this time. Meanwhile, another de Sylva musical, "Louisiana Purchase," opens its tour on Sept. 29 in Philadelphia and is due to arrive at the Erlanger theater on Oct. 13 for an indefinite run. This one stars Victor Moore, Vera Zorina, William Gaxton, and Irene Bordoni.

Tomorrow Katharine Cornell and Guthrie McClintic will celebrate their 20th wedding anniversary by opening the tour of Miss Cornell's revival of "The Doctor's Dilemma" in Philadelphia's Forrest theater. The distinguished actress and her equally distinguished producer-director husband were married on Sept. 8, 1921, in Coburg, Ontario, at the home of Miss Cornell's aunt. At that time, as they have been in the ensuing 20 years, they were busy with theatrical plans. Miss Cornell opened in "A Bill of Divorcement," the play which first brought her Broadway acclaim, on Oct. 10, and on Dec. 23 of the same year Mr. McClintic opened "The Dover Road," his first venture as an independent producer. "The Doctor's Dilemma" after stops in Washington, Bridgeport, Hartford, Providence, New Haven, and Boston will begin a three weeks' engagement at the Grand Opera house.

Jerome Chodorov, co-author of "My Sister Eileen," is doing a stage version of Sally Benson's best seller, "Junior Miss." This book, like "My Sister Eileen," is a compilation of short stories first printed in The New Yorker magazine. Meanwhile, "My Sister Eileen," has posted a closing notice at the Harris theater, and there are only three more weeks in which to see this refreshing comedy.

Reports from New York, as yet unconfirmed here, state that "Western Union, Please," a farce that brings Charles Butterworth back to the stage after a long period of film making, will open at the Studebaker theater on Oct. 19. The play concerns a middle-aged man who leaves his family to turn up in the Western Union messenger service. It was written by Albert Hackett and Frances Goodrich and was tried out in the eastern summer theaters recently.

Charles Butterworth.

It is now definite that the Harris theater will house the engagement of "Theater," which opens on Sept. 29. This is the Guy Bolton dramatization of Somerset Maugham's novel. Altho the latter author was present at some of the final rehearsals and the tryout of the play last spring in Baltimore, he did not touch a word in Mr. Bolton's version, esteeming it a thoroly satisfactory job. With "Theater" in the Harris and "Claudia" in the Selwyn, John Golden, producer of both the comedies, will be in the unique position of competing with himself.

The summer theaters are by now practically inactive. The Grand Detour players give performances at 2:15 and 8:30 [central standard time] today of J. B. Priestley's "Dangerous Corner" at their theater on highway 2, between Oregon and Dixon, Ill.

The Belfry players, highway H, one mile north of Williams Bay, Wis., will give an original play from Thursday thru Saturday of this and next week. It is "The Gods Laugh," written by the players' managing director, Esther Hotton, in collaboration with Jacqueline Cour, former member of the group and now a radio writer in Florida.

Dramatization of Morley's 'Trojan Horse' Published

Random house has published Christopher Morley's dramatization of his own novel, "The Trojan Horse." The latter appeared in print in the autumn of 1937, while the play was produced by David Lowe at the Millpond playhouse, Roslyn, L. I., on Oct. 30, 1940, enjoying a run of 60 performances.

Classical Recordings

Tomorrow is the 100th anniversary of Anton Dvorak's birth, and to commemorate the event Victor presents what is perhaps the first recording of the Bohemian composer's Quintet in E Flat.

Altho the quintet is rich in the fresh, lovely melodies characteristic of Dvorak, it also reveals a somewhat unfamiliar aspect of his genius. Unlike the spirited Slavonic dances and the many mooded E. Minor symphony, the quintet has a calm, mellow, thoughtful character which is sustained thruout. This work, like the Symphony in E Minor, was written during Dvorak's stay in America, and contains some ideas that came as a result of his interest in American folk music.

The recording of the quintet, which was made by the Prague String quartet assisted by Richard Kosderka, violist, is excellent both from a technical and a musical standpoint. It fills four large size, double faced records.

Male singers have the lead among Victor's late single record releases. Two famous tenors and two famous baritones are represented.

Beniamino Gigli has recorded Yradier's "La Paloma" and Dole's "La Spagnola." Lauritz Melchior sings solos against choral backgrounds in two songs by Winther, "Fly Bird, Fly" and "Once Upon a Time."

The baritones are John Charles Thomas and Igor Gorin. Thomas is heard in selections from Oscar Straus' "Chocolate Soldier" and Gorin in two songs by Albert Hay Malotte. The Gigli and Gorin recordings are on small disks, the others on 12-inchers.

In the orchestral field there are new single recordings on 12 inch disks that bear the names of Arturo Toscanini and Leopold Stokowski. Toscanini leads the NBC Symphony orchestra in the preludes to Acts 1 and II of Verdi's "La Traviata." Stokowski conducts the Philadelphia orchestra in McDonald's "Legend of the Arkansas Traveler" and Novacek's "Moto Perpetuo."

Other new Victor releases are recordings by Fritz Kreisler, violinist, of his own arrangements of the Londonderry Air and of Chopin's Mazurka in A Minor, and by Julio Martinez Oyanguren, guitarist, of Giuliani's Grande Overture.

Inca Indian Plans Dramatic Musical

A drama item to be read with reservations: An Inca Indian whose full title is His Supreme Highness Prince Cante Waste has taken offices on Fifth avenue, New York City, with the avowed intention of producing an all-Indian dramatic musical on Broadway next season. He will utilize a cast of some 260 American and South American Indians, most of whom will be recruited from the government reservation schools thruout the country. The prince claims he has scored and orchestrated an immense amount of native Indian music previously unheard on the stage.

Contract According to Culbertson

By Ely Culbertson

[Copyright: 1941: By Ely Culbertson.]

There is one quirk common to almost all bridge players that I should love to have explained to me, to wit: Why is it that the same player who quails at the thought of opening the bidding with shaded values, doesn't know the meaning of fear when it comes to overcalling?

This is a question, I think, that demands the answer of a psychiatrist rather than a bridge authority. Day after day, year after year, overcalls ranging from "not so good" all the way to atrocious pour across the nation's bridge tables. Millions upon millions of points are tossed this way and that, and the only reason that the overcallers are able to continue on their profligate course, is that their opponents are usually birds of the same feather.

It is interesting to note that among the national masters there is not one player who advocates or practices light overcalling, except at match point duplicate. Even in this field, most of the masters agree with the following views ably expressed by Dick Frey in the Bridge World magazine. I quote:

"The average player is seldom convinced in one lesson—whether administered by a teacher in many words, or by an opponent who says only the one word 'double'—that he should not use the honor trick yardstick to measure a hand for an overcall. We have all heard, and most of us uttered ourselves, the plaintive alibi for an overcall that went for a ride, 'But I had better than an original bid!' Some experts make their living [or at least a reasonably good contribution to it] from the fact that many of their opponents can repeat this remark session after session and never stop to reason that maybe 'better than an original bid' isn't good enough for an overcall.

"Those whose purses won't stand the gaff, or who have a pronounced distaste for being suckers, eventually analyze the situation or refer to the book and discover that the good old rule of two and three steers them clear of major disasters. By being able to win within two tricks of their bid when vulnerable, or within three tricks when not vulnerable they lay themselves open to a maximum set of 500 points, and that is roughly the equivalent of the game the opponents could almost certainly have made anyway. This works out swell for rubber bridge, where rough equivalents are good enough, but in duplicate play, which measures small differences with the magnifying micrometer of match points, a 500 point penalty is likely to be vastly different from a 400 odd point game, and a 200 or 300 point penalty, while no major disaster at rubber bridge, is by no means a 'save' against a duplicate part score.

"Except with a freak hand [which implies a strong or a very long trump suit] or on hands where a save may be found by the nonvulnerable side against a vulnerable game or slam, overcalls are, generally speaking, unprofitable. The strongest argument presented for the overcall [that it may confuse the opponents] is, as a generality, worthless. You cannot 'confuse' good opponents by a simple overcall. You cannot cast a doubt on the partnership bidding of any reasonably experienced team by a simple overcall. The kind of opponents you *can* confuse are hardly worth while confusing, for they probably will confound themselves by their own normal bidding and play.

"On the contrary, when you overcall against good opponents you usually simplify their bidding problems—and often their playing problems as well. You may steer them out of an unmakeable no trump contract by warning them of an unstopped suit. You may steer them into an unbeatable no trump contract by enabling one partner to assure the other that the suit he fears is well taken care of. You permit the opener's partner to show clear values at once by a free raise or a free bid. You also permit him, by an immediate pass, to enter the bidding later with no danger of being figured for greater strength than he has. You permit the opener to show by the rebid with which he reopens the bidding exactly what sort of hand he has. You enable the opponents to cue-bid. You enable them to show whether their strength is in your suit or not. You help them to read one another's distribution in your suit. And, of course, you give them a chance to double for penalties. To compensate for all these disadvantages, your overcall has to have some powerful reasons to recommend it, and if you appreciate these disadvantages you'll be in a much better position to decide whether or not your hand warrants an overcall."

An article by Mr. Culbertson appears in the feature section of The Tribune each weekday.

Bridge Problem.

	NORTH ♠ A 5 2 ♥ Q 6 ♦ — ♣ K 10	
WEST ♠ 10 4 3 ♥ J 10 5 ♦ 9 ♣ —		EAST ♠ K 9 ♥ — ♦ — ♣ 8 7 6 4 3
	SOUTH ♠ 7 6 ♥ 2 ♦ — ♣ Q J 9 5	

Hearts are trumps and South leads. North and South are to win four tricks against any defense.

Solution: South leads the club queen, West trumps, North gives up the king. West leads a small spade, North plays the ace, and East the king. North then leads the queen of trumps and follows with the 10 of clubs which South overtakes. West trumps and leads the diamond, which North trumps, and leads the deuce of spades.

If East wins it, South makes a club. If West overtakes East's nine, North makes the five of spades.

If West will not trump the 10 and jack of clubs lead, South leads a third round and North makes both the six and queen of trumps.

If West does not trump the first trick at all, discarding a spade, the club queen holds and South shifts to the spade. East is allowed to win with the nine and leads a club, which West trumps with the five and leads the jack of trumps. North's queen wins and the ace of spades and the small spades force West's last trump.

"The Musical Quarterly" Honors 2 Musicologists

The current issue of "The Musical Quarterly" pays tribute to two major musicologists, Alfred Einstein and Curt Sachs, in an article by Erich Hertzmann. Other subjects discussed are "Folk Songs of the Gond and Baiga" by Walter Kaufmann, "About Dance and Dance Music in the Late Middle Ages" by Otto Gombosi, "Heralds of the Italian Madrigal" by Everett B. Helm, "Two Unknown Frottole" by Ernst T. Ferand, "Mozart and the Czechs" by Paul Nettl, "Musical Instruments of Haiti" by Gustave Reese, and "Guido Adler in Retrospect [1855-1941]" by Carl Engel.

AMUSEMENTS. AMUSEMENTS.

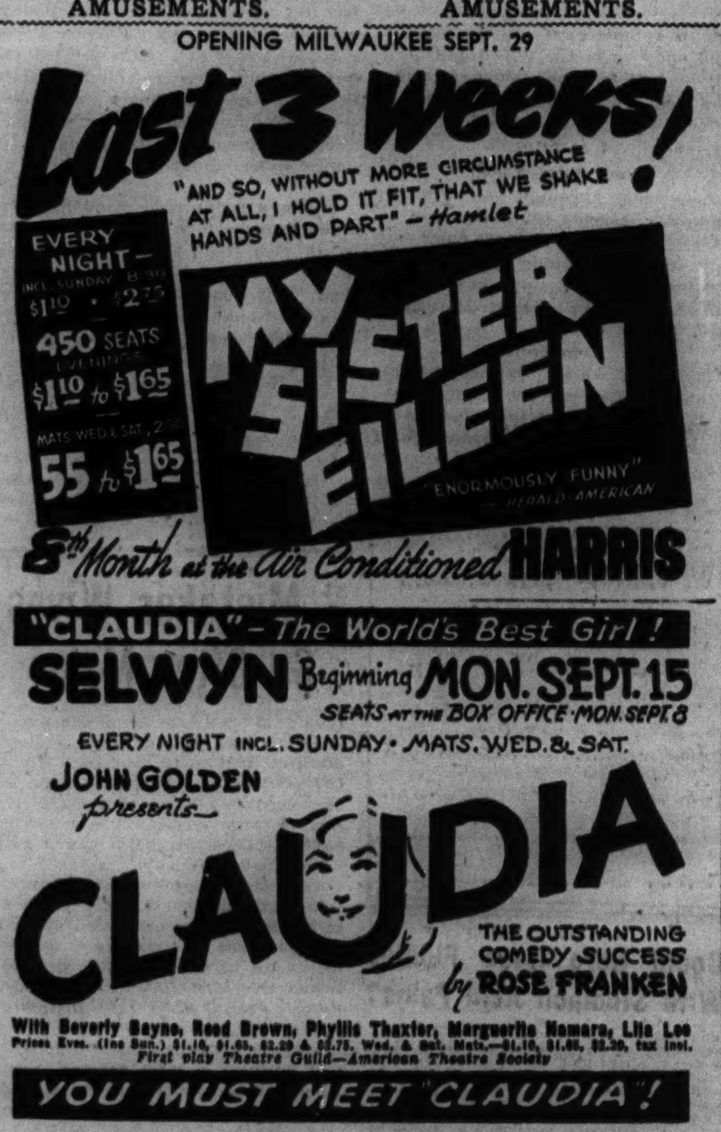

Advertise in the Tribune

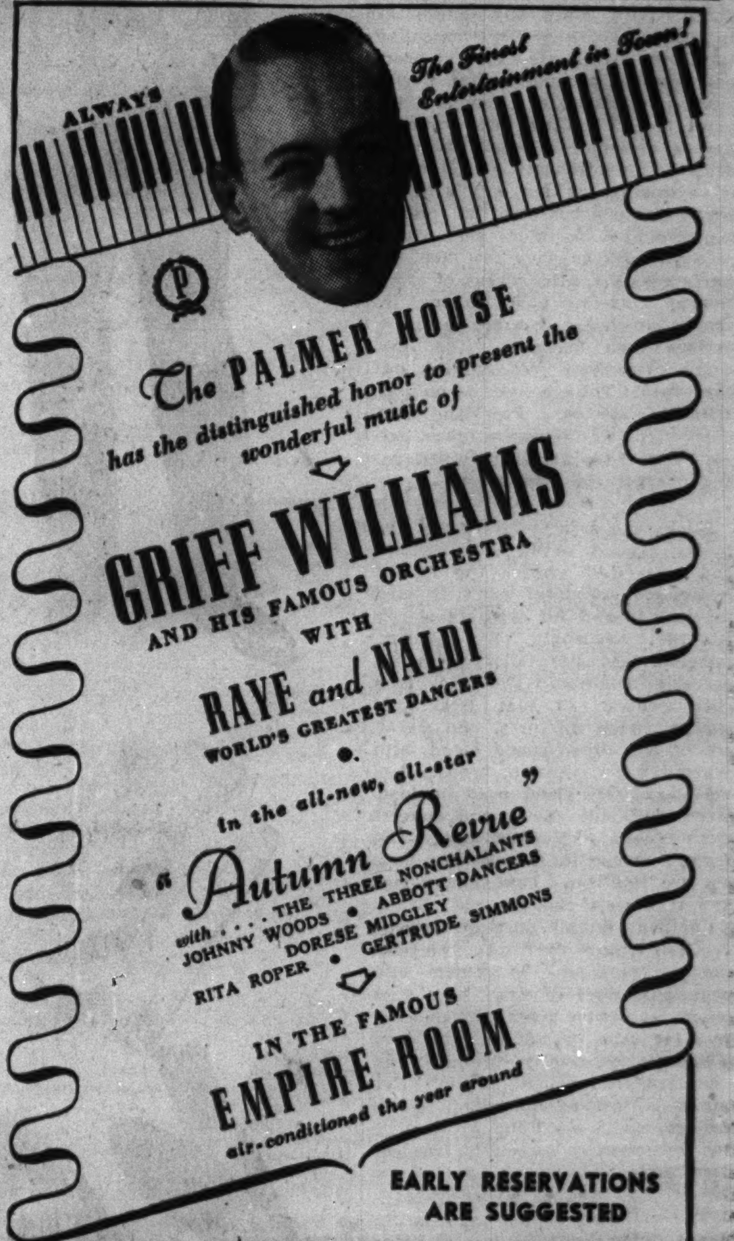

College Shops for Men Are Well Stocked and Staffed

Experts Line Up Fashions for Classman

By Rea Seeger.

College fashions for men are launched with the same enthusiasm as those for the co-eds. Dozens of everything needed for a smooth approach are hung or displayed to the best advantage on racks, cases, and on hangers. Even the counselors from various campuses of the country's best known universities and colleges are present, ready to dispense advice, hints, and caution as to what makes a flawless masculine wardrobe. Accessories, such as headgear, cravats, evening clothes, slacks, sweaters, slickers, and lounging apparel are picked by these counselors as examples of what the well dressed undergraduate should wear, if he would click, not only with his fellow students but with the appraising feminine spectators and critics.

In one college shop for men the guiding expert, after weeks of cross-country traveling and checking, reveals that college men are far more serious than formerly. The masculine viewpoint on clothes has sharpened. The emphasis is on gentlemanly clothes. Freakish stuff, musical comedy items are taboo, garish colors have vanished, weird cut and exaggerated lines are out.

• • •

Slacks and a jacket form the day-by-day campus outfit, with couvert and olive drab shades the newest excitement. Couvert cloth is used for jackets and for separate slacks. It's that amazingly long wearing material that also tailors with impeccable precision. The color is a slick neutral, so that jackets of checks, tweed mixtures, and sweaters of any other shade blend with perfection. Gray and brown flannel slacks rate about even in popularity with the O. D. and couvert cloth slacks. The color range and texture choice in the swanky jackets are limitless. Pay your money and take your choice.

Campus and all purpose topcoats this fall feature fly fronts. The most popular buys are the models with removable wool linings. New knee length reversible coats provide comfort for rain or sunny cool days. These are featured in corduroy lined with water repellent poplin. Corduroy is just as important in the college man's wardrobe as it is in the collection sponsored for the college girls.

• • •

The standard campus suit is the three button Corrientes shetland with a soft, lustrous, and luxurious "feel." It's a particularly sturdy wool, tailors with matchless, casual swank—and the suit boasts the new longer line and soft, natural shoulders. It's painlessly separable, ready for contrasting jackets and slacks.

In this college collection are authoritative lists of what are considered correct university "musts" for any campus. If you are in doubt as to what is needed, check against this list and arrive without a worry wherever you plan to spend the next four years. Sweaters, correct shirts, shoes, ties, and the important formal clothes are all planned, down to the necessary college wardrobe extras such as jewelry, robes, belts, mufflers, and gloves. The formal evening clothes are assembled while you wait. Dinner jacket with black tie, evening tails with white tie, the threesome of trousers with faille side band matched to the companion evening tails and dinner jacket with faille wide lapels, all three pieces for an exceedingly modest sum.

Sketched are officially selected 1941 finds for any college man's wardrobe. Each item illustrated will be found in the same collection in a well known shop for men in Chicago, in the newly stocked shop for college men. For information, call Rea Seeger, at Superior 0200.

● A . . . Three-button Corrientes shetland suit, the backbone of any college wardrobe. New longer jacket, smooth, casual shoulders. ● B . . . Campus outfit of slacks and sports jacket, slacks of olive drab, jacket of breezy plaid or tweed. ● C . . . Wool and knit ties are high fashion. Corduroy sports vests are liked, and popular leisure shoe is comfortable moccasin type. ● D . . . Knee-length topper of beige corduroy or rain-repellent poplin with zipper. ● E . . . Tattersall vest with sport jacket of plain, checked, or tweed mixture. ● F . . . Bright examples of new short and long socks. Oxford shirt, in color range of white, blue, gray, beige, and narrow stripes. ● G . . . Accessories for tails and dinner jacket, as well as formal trio of matching material.

Numerology

By Evelyn Holmes

Sept. 7, 1941.

Universal day—Just because it is Sunday, don't neglect the practical things today. Be conservative.

Names and numbers—During this last week I gave a few highlights of the numbers in the name and birthdate of President Roosevelt. It gives you some idea of how these numbers combine in the name and birthdate to accent certain traits of character. It is impossible to give a complete analysis of names in this brief column or to undertake to analyze each individual name. However, in the personal year one can get an idea of what to work for or against during the year no matter what their name may be because these personal years are based on the birthdate.

I will continue to give an analysis of some of the letters in the names of the men who are dominating the world affairs at present so watch each day. If your name begins with one of these letters or you have the same first vowel, you will learn something about yourself.

Would you like to know what kind of a year 1941 will be for you? Send for your personal yearly, monthly, and daily guide.

Send this coupon with 10 cents [in coin] and a stamped, self-addressed return envelope to:

EVELYN HOLMES,
Box 262, General Postoffice,
New York City. [Please print.]

Name ....

Birth Date..............................
[Month] [Day] [Year]

Street Address..............................

City and State..............................

Union Veteran Daughters Are to Give Reception

A reception and luncheon for Mrs. Bonnie B. Smith, Illinois department president of the Daughters of Union Veterans of the Civil War, will be held Thursday noon at Goldblatt's State street store, under the auspices of Mrs. Ellsworth Tent No. 5 of the organization. Mrs. Smith will head the Illinois Daughters' delegation to the 75th anniversary encampment of the Grand Army of the Republic next week at Columbus, O. Mrs. Mae Green is chairman of the party Thursday.

Illinois Garden Club Will Tour in Wheaton

A tour of Wheaton gardens is in store for members of the Garden Club of Illinois following its monthly luncheon tomorrow at the Chicago Golf club near the suburb.

Lady of the House

September.

The eve of autumn. Green liveries being changed for red and gold and russet and brown. . . .

The day has been a strenuous one and I let waves of drowsiness wash over me to the soft droning and strumming of wires—running accompaniment to the cricket's cheerful obbligato. Soft night wind with much of summer's ardor but yet a bit of the wistfulness and sweet melancholy of autumn sighing thru it. Gentle patter of a shower, with the thump and thud of falling ripened apples, like the occasional soft beat of the bass drum in an orchestra of muted instruments. . . .

In the first flush of sunrise I am wakened by the skirl of the oriole's cheerful piping, which still has all the lilting hopefulness of May. Off in the distance the sweet high call of the white throats.

The jay comes screaming over the treetops; then the flicker's strident call; the grackle with his cracked little raven's croak. They tear to shreds the lovely restful pattern of sounds—like a day that stretches calmly ahead at 6 in the morning, and is a hectic scramble by 10.

Murder in the Garden.

When I walked into my garden yesterday I heard a distinct cry of "murder!" Looking about I saw 12 assorted iridescent zinnias sitting on the jury. A dahlia on a lump of earth in the corner acted as judge. The vines against the fence crowded the courtroom so that the birds perched on the telephone poles and trees to get a glimpse of the trail. I shared a dry grassy seat with another spectator.

The arguments were brief, as it was evident my sweet peas and nasturtiums had been strangled to death by the culprit weeds. So the judge turned to the jury and merely asked, "Guilty or not guilty?" The jury-zinnias tossed their heads, first left, then right.

"What," I screamed, "not guilty?" Again their heads swayed gently left and right.

"Well," I inquired, "if the weeds are not guilty, who is?" The 12 jurors sat motionless for a moment. Then all together in the chill of a sudden wind they pointed their leafy fingers and nodded their heads at me. CARL WINFRED SNYDER.

Auf Wiedersehn.

Long years have passed since we were wed;
We were but maid and youth
In first full glory of our love,
And life was Faith and Truth.

Full many years of happiness
Were ours to know and cherish;
Full many sorrows, too, we knew,
But love could never perish.

Your hearty handclasp for a friend,
Your heart that knew no guile,
The kindly twinkle in your eye,
The ready wit and smile—

So patient were you thru the years,
So gentle were you ever,
At last God willed to call you home
And ease your pain forever.

Dear memories now my solace are,
And deep in my heart is sorrow;
So fare thee well—auf wiedersehn—
Till we meet again—tomorrow.
O. F. S.

Country Fair.

Each year as the season of exhibitions goes by and thousands upon thousands of families "take a day off and go to the fair," I am reminded of the most amusing horse race I ever saw. A featured walk, trot, and run race at a little county fair years ago. No carefully constructed track. Just a loop of road a third of a mile around.

Four or five entries in this one, hitched to sulkies, drivers at their heads. No barrier to lift, but "They're off" and "There they go!" Drivers holding to bridles and taking long strides beside their horses. One lap, and they jump into their seats as the horses break into a trot and the whoops of the spectators forming a living rail around the track increase in volume and tempo. Another lap, with wild shouts of encouragement as the contenders are lashed into a mad run.

Then the winner coming up and almost pushing the laggard into his last third of a mile amid much shouting and laughter. "Hayseed" hilarity? Well, maybe. But clean, wholesome, friendly fun and nobody hurt.

But it's going into September and back to school, or that job, for most of us, and for fairs and camps it's about time for tattoo and

Taps.

"Fades the light;
And afar
Goeth day,
Cometh night;
And a star
Leadeth all
To their rest."
M. M.

Crossword Answer

BALES ■ FIAT ■ PROP
ALERT ■ ITCH ■ RAVE
SUGAR ■ LEER ■ OVEN
EMS ■ APER ■ EATERS
BIAS ■ LANE
ASSIGN ■ RETICENT
ROUGH ■ HOME ■ TREE
RAP ■ TRIBUNE ■ OWL
APED ■ AVER ■ MODEL
SYRINGES ■ TUNERS
LOGS ■ ROLE
DELETE ■ GEMS ■ ULT
ATOM ■ DRIP ■ ISSUE
TOOM ■ LORE ■ OPERA
ANNA ■ YELL ■ NARES

The Stamp Collector

By Richard McP. Cabeen

Mr. Cabeen will answers questions Stamps and Coins advertising about stamps but not value. The column in this page contains offers to buy and sell. Inclose a stamped, self-addressed envelope for reply.

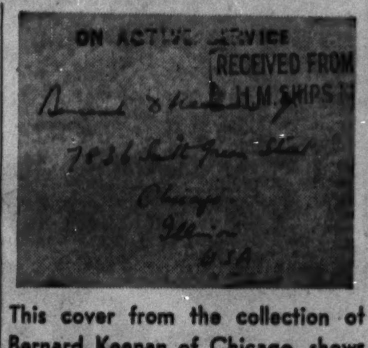

This cover from the collection of Bernard Keenan of Chicago, shows that it is not possible to obtain postmarks from the various British naval units. In America it is customary to include the name of the ship in the postmark but in Britain everything is concealed with the phrase "H. M. Ships."

The Pan American Union which which has been instrumental in distributing the various stamps issued by the member republics to commemorate the 50th anniversary of the founding of the union is attempting to set up two collections of stamps. A resolution was prepared for presentation at the meeting of the Postal Union of the Americas and Spain which was scheduled to meet at Rio de Janeiro, on Sept. 1.

As a result of the international situation this postal congress has been postponed but it is believed that the purpose of the resolution can be accomplished by other means. It is desired that all of the republics send three copies of all new stamp issues together with pertinent decrees, legislative acts or orders, to the Pan American Union. One copy of each stamp with the records is to be placed in a permanent collection to be housed in the Union building; the second copy is to go into an exhibition collection and the third is to be retained to supplement either of the two collections. Collectors who are interested in collecting the stamps of this group of countries will appreciate the value of an authoritative source of information.

Aside from the 50th anniversary commemorative issues the Pan American Union's philatelic section has had but few of the new South and Central American issues for distribution to collectors and dealers. It is now hoped that some arrangements can be made whereby all new issues will be made available thru that organization.

• • •

On Jan. 31, 1941, by Presidential decree, the Dominican Republic authorized a new 10 centavo special delivery stamp. This was lithographed in light green on glossy paper and soon proved to be impractical. On June 17 a further decree changed the color to dark green. Only 10,000 copies were issued in light green and 40,000 in dark green and it is supposed that mint copies of the former will be relatively scarce. The Latin American stamp section of the Pan American Union is expecting supplies of the new shade and then both varieties will be available at face value plus return postage.

The following stamps were removed from sale at the Philatelic Agency at the close of business, Aug. 16, 1941: 3 cent Panama canal, 1939; 5 cent Louisa May Alcott; 10 cent Samuel L. Clemens, and 10 cent Alexander Graham Bell, the three last mentioned being of the Famous Americans series of 1940.

• • •

The sales of postage stamps at the Philatelic Agency during the month of July, 1941, amounted to $55,725.40.

• • •

The postmaster general has announced that 45,176 first trip covers were carried on the initial run of the San Francisco and Pacific Grove Highway post office, on Aug. 4, 1941. Of this number 23,761 were marked "Trip 1" at San Francisco and 21,415 were marked "Trip 2" at Pacific Grove. This California highway post-office is the third installation of service of this nature.

• • •

The first day sale of the 10 cent air mail stamp of the new series, on Aug. 15, at Atlantic City, N. J., consisted of 103,684 copies. There were 87,712 covers postmarked with the special first day handstamp.

• • •

Electric eye perforation has been expanded to cover ½ cent and 1 cent denominations of the Presidential series of 1938, and 10 cent special delivery stamps of the series of 1927 [design of 1922]. Examples of the stamps with new perforation are being placed on sale at the Philatelic Agency and at the Washington post office tomorrow. First day cover service was not provided since only a small number of stamps in each sheet carry identifying marks.

• • •

Poster stamp collectors will be interested in a new series of pictorial and historic labels which are being given away by the Centrella Pure Food Food Distributers in the Chicagoland area. Prizes are to be offered for the best collections and there is a chance to win the first award of $1,000 or one of the other 884 cash prizes.

• • •

During the latter half of September the Philatelic Truck will pass down thru Iowa into Missouri with the last two days in Kansas. The itinerary follows: Sept. 16, Ames; Sept. 17-18, Des Moines; Sept. 19, Indianola; Sept. 20, Osceola; Sept. 22, Leon and Lamoni; Sept. 23, Bethany, Mo.; Sept. 24, Cameron; Sept. 25 to 27, Kansas City, Mo., and Sept. 29-30, Kansas City, Kan.

Please consult your local postmaster for the location of the truck during its stay in your city and for the actual hours when it will be open for inspection.

• • •

The seventh annual American Philatelic Congress will be held in Boston at the Hotel Statler from Nov. 28 to 30, 1941. Three sessions will be held with three papers being read at each session. A noncompetitive exhibition will be held with all material selected by invitation. A bourse is to be set up in an adjoining room under the management of William M. Kelleher, 7 Water street, Boston, and Augustus H. Kiusalas, Sharon, Mass. General information may be obtained from Eugene Klein, 212 South 13th street, Philadelphia.

• • •

The Atlantic hotel on Clark street near Jackson boulevard has been chosen by the Pioneer Philatelic Phalanx for its 1941 conclave, and the official headquarters are open. The conclave will be welcomed by Judge Charles J. Gelbach, chairman of the governing board, on Saturday, Sept. 20. The address of Col. John A. Hooper, founder and commander of the order, will be broadcast over station WHFC.

Sessions will be held from Sept. 20 to 23, and visits to local societies and clubs will be made during the week from Sept. 24 to 30.

Full particulars may be obtained from Capt. Willis E. Potter, staff field secretary, 309 West Calendar avenue, La Grange, Ill.

• • •

C. A. Paige of Grand Rapids adds a postmark to the list of items commemorating the centenary of postage stamps. This is a slogan cancelation used on May 6, 1940, at Hamilton, Ontario, Can.

The Bulletin Board.

Sunday, Sept. 7.—10 a. m. to 6 p. m., West Suburban Stamp bourse, Olympic building, 6138 West Cermak road.

Monday, Sept. 8—8 p. m., North Shore Philatelic society, Edgewater Beach hotel; 8 p. m., Anthony Wayne Stamp society, YMCA, Fort Wayne, Ind.; 8 p. m., Huntington Philatelic society, room 4, YMCA, Huntington, Ind.

Tuesday, Sept. 9—8 p. m., Ogden Hill Stamp club, 6405 South Hermitage avenue; 7:15 p. m., Progressive Philatelic society, care of Westphal, 3008 North Whipple street; 8 p. m., Elgin Philatelic society, 200 Douglas avenue, Elgin; 8 p. m., North Suburban Philatelic society, Community center, Central avenue and Green Bay road, Highland Park; 7:30 p. m., German stamp club, Swiss club, 639 West Webster avenue.

Wednesday, Sept. 10—7:30 p. m., Hamilton Park Adult Stamp club, fieldhouse: 72d street and Normal boulevard; 8 p. m., Cornbelt Philatelic society, YMCA, Bloomington, Ill.; 5:15 p. m., Hawthorne Stamp club, Western Electric company, Hawthorne station.

Thursday, Sept. 11—8 p. m., South Chicago Stamp club, YMCA, 91st street and Houston avenue; 8 p. m., Postage Stamp bourse, 22d floor, 188 West Randolph street; 7 p. m., Halsted Street Church Philatelic club, 1935 South Halsted street; 7 p. m., Illinois Bell Philatelic society, 4th floor, 311 West Washington street; 8 p. m., Twin City Stamp club, Hotel Whitcomb, St. Joseph, Mich.; 7:30 p. m., Quad City Coin club, YMCA, Davenport, Ia.; 8 p. m., West Suburban Philatelic club, Lincoln School, Downers Grove.

Friday, Sept. 12—7:30 p. m., Decatur Philatelic society, Art institute, Decatur; 7 p. m., Hamilton Park Juvenile Stamp club, fieldhouse, 72d street and Normal boulevard; 8 p. m., Joliet Philatelic society, YMCA, Joliet; 8 p. m., Midwest Stamp club, 1931 West Madison street; 7:30 p. m., Polonus Philatelic society, Polish Falcon hall, 1063 North Ashland avenue, 7:30 p. m., Chicago Woman's Stamp club, Trianais restaurant, 171 W. Madison street.

Saturday, Sept. 13—3 p. m., station WHFC, stamp chats, from the Cicero-Berwyn Philatelic society; 12:15 p. m., NBC-Red network, "Calling All Stamp Collectors" program.

Stamps and Coins

UNITED STATES BARGAIN

It is not often that a real bargain in United States stamps is offered. Therefore we feel that the exception will attract to our approval mailing list a few desirable collectors of the better type. Judge for yourself the following amazing offer:

A collection of 52 different U. S. stamps ranging in age as far back as over 60 years and in face value as high as the dollar Wilson. These 52 stamps are all face different Postage Airmail and Commemorative stamps: no revenue, cut squares, or any others. Also in addition we include 2 U. S. Possession Pictorials.

We will send all these for only 10c to sincere approval applicants. In asking for approvals kindly state whether you are interested in U. S. or foreign or both.

APPROVAL HEADQUARTERS.
GLOBUS STAMP CO.
268 4th-av., New York City, Dept. 3.

SPOTLIGHT ON RUSSIA!

Russia's history brought to you on postage stamps—Catherine the Great, Mint Romanoff Centenary Comm.'s, Early Czar issues, World War Cossacks, 1st regular cpl. Soviet set, Five Yr. Plan, colorful Sets and Singles of Agriculture, Industry, Science, Arts, Soldiers, Heroes Patriots, Imperial Foreign Offices, Autonomous Republics and other now rapidly disappearing Russian Values; also—a great many thrilling issues from War-torn Europe: in all, 138 diff. catalog $4.10—to new applicants requesting approvals—only 10c, plus—New Tschaikowsky Comm. with his likeness and Movement from the 4th Symphony Free! Intercity Co., D 7, Port Washington, N. Y.

Loans on Stamps and Coins

U. S. Foreign Bureau Print Stamps accepted as collateral on loans.

UP TO $300

L. T. BAKER & CO.

Under State Supervision.
30 W. WASHINGTON-ST. RAN. 6151.
Established 1910.

GORGEOUS stamp collection—To make new friends we are making large assortments of stamps from our surplus stock to be given new customers requesting our incomparable approvals and enclosing 10c for handling. Among these will be Triangles, airmails, British Col., French Col., Portuguese Col., including Indore, Grenada, Lourenco Marques, and many others, cat. up to 60c. Lincoln Stamp Co., 1323 Lincoln-pl., Brooklyn, N. Y.

215 DIFFERENT World-wide, including Canada, Newfoundland, Australia Pictorials, and Commemoratives. Catalog over $5.00. Guaranteed to please you. Only 25c. York Coy Toronto 9, Canada.

"FILL YOUR NEEDS COUNTRY BY COUNTRY AT LOW PRICES." Send for free handy want list from EWING-STAMPS, 109 N. DEARBORN.

STAMP RIGHT! Price Right! Books by country; many countries nearly complete in one sending. References. W. T. Otto Stamp Co., 885-C, Flatbush-av., Brooklyn, N. Y.

BRITISH WEST INDIES and N. AMERICA—Choice selections on appro., one-third catalogue; references, "J" 6 Westhill-rd., London, SW 18. Prices in British currency.

FREE U. S. Commems, Battleships, Civil War Revs., $1-$2-$4-$5 stps. plus Ill. 1941 Price and Check List to U. S. Approval applicants. Metropolitan Stamps 198-C, Broadway, N. Y.

U. S. Nos. 65, 209, 210d, 294, 548, 549, 643, 647, 25c. Approvals accompany. Horace Paine, Westport, Conn.

BREAKING up collection, 60,000 different. Want lists filled. Priced right. STAMP AUCTION SERV., 58 W. Washington, Rm. 205.

TWO different $5.00 U. S. stamps, both for only 5c to approval applicants. Highland, 1616T Sunset, Utica, N. Y.

PRICE list of U. S. coins and accessories 10c; 75 illustrations; 3,000 quotations. J. P. Randall, 341 S. Dearborn.

8 ATTRACTIVE airmail stamps, only 3c with apps. GAYDOS, KENOSHA, WIS.

WE BUY stamps—Best prices paid. Windy City Stamp, 145 N. Clark-st., Rm. 401.

INDIAN Head cents for sale, 50 assorted, $1 postpaid. Ben's, 72 W. Washington.

CASH for stamps—Walter Emerson, Room 1500, 7 S. Dearborn-st. Central 1988.

300 DIFF., 25c; 600-60c; 1,000-$1.25; 2,000-$3.50. S. Onken, 630 79th-st., Brooklyn.

WE BUY STAMP COLLECTIONS. Stamp Auction Serv., 58 W. Wash. R. 205.

STAMP MAGAZINE—26 weeks, 25c. Chambers Stamp Weekly, Kalamazoo, Mich.

55 DIFFERENT UNITED STATES, 5c. With approvals. Bookman, Maplewood, N. J.

FOR BETTER STAMP VALUES. FRASEK CO., WHITE PLAINS, N. Y.

Your Stars ★ Today ★

By WYNN

Sunday, Sept. 7.

A generally good day for rest and recuperation, but rest and recuperate; don't tangle with friends and relatives or take risks. Week ahead calls for some financial judgment and emotional balance; with these it can be made constructive.

Not All at Once.

No one ever learned all there is to know while he was in the third grade. But that is no reason for not going thru the third grade. No single grade, no single subject, no period of our life is complete; it all fits together and adds up in the final total. It is all part of our long journey toward the goal of the perfect wisdom at which we shall at some future day arrive—if we go after it.

Your Year Ahead.

Your year ahead, if you celebrate this date, accents reputation and career. Expansion, changes, new outlook, but also reaping of past is due. Critical year, do nothing hastily, look ahead. Danger: March 23-April 2; Aug. 10-25.

Tomorrow.

Go slow where feelings mount; don't let action precede thought.

Do you want an individual interpretation of your own personal date? Fill out coupon below. Send 10 cents for 1942 horoscope, 5 cents for balance of 1941—15 cents for both—to:

WYNNE, Tribune Astrologer,
286 5th Avenue,
New York City. [Write plainly.]

Inclosed find .... cents for:

......1942 horoscope.

......Balance of 1941.

Name ....

Date of birth..............................

Street address ....

City and state..............................

[ADVERTISMENT]

Could Nero Have Fiddled With Stomach Acid Pains?

This historic fiddling of Nero after his feasting could hardly have been possible if he suffered after-eating pains. Don't neglect your suffering. Try a 25c box of Udga for relief of stomach and acid pains, indigestion, gas pains, heartburn, burning sensation, bloat and other conditions caused by excess acid. Udga Tablets must help or money refunded. At drug stores everywhere.

On the House

By Louise Bargelt

A frequent question comes to the fore in family circles these days: "What shall we use for the flooring of our new roof deck?" An enduring, colorful and effective flooring for this purpose can be achieved by the use of tile slabs that are made a full inch in thickness with deep channels to insure a proper bond, whether set in mastic or cement.

* *

And speaking of clay tiles and roofs, clay roofing tiles are now within the reach of the moderate priced home owner. New colors and textures are available to carry out particular architectural effects. There are quaint antique shingle tiles, authentic Colonial shingles which reproduce the effect of split wooden shingles used in early American homes, and patterns produced to harmonize with Georgian, Norman, Brittany and other house styles.

* *

Comes a prefinished wood flooring of hardwood which is only a quarter of an inch thick and which can be laid in less than a day over your old floor. This wood covering is available in a handsome basket weave pattern, in random width planks and in tile pattern. You can choose your floor of teak, walnut or white oak and the oak comes in two colors, light and dark.

[For further information on above items, please send stamped, addressed envelope to Louise Bargelt, Home Builders' Editor, The Chicago Tribune.]

[ADVERTISMENT]

2 Mistakes Wives So Often Make

Because of inward shyness or ignorance, many married women make needless mistakes—risk health, happiness Why? Generally because feminine hygiene is considered too personal to be discussed. And so many women use over-strong solutions of acids which can burn or scar delicate tissues. Today risks are needless. For science has given womankind Zonite. Non-poisonous, non caustic, yet kills germs, bacteria on contact. Destroys undesirable odors. Protects personal daintiness. Most important, safe for delicate tissues. Over 20,000,000 bottles already bought. ***Free Booklet Tells Intimate Facts.*** Get this frankly written booklet, "Feminine Hygiene Today" - FREE. sent postpaid in plain wrapper. Send name and address to Zonite Products Corporation, Dept. 338C, 370 Lexington Ave., New York, N. Y.

These Sunday Dinner Menus Save Cook's Nerves and Time

Planning Is the Secret of Simple Meals

By Mary Meade.

[Copyright: 1941: By The Chicago Tribune.]

Sunday is a day of rest for everyone except Mother in all too many households. It's a situation for which Mother herself is largely responsible. Not that she likes hard work, but believes that Sunday dinner is an important meal requiring either extra planning or extra work.

She will need to plan a dinner which may be partly prepared ahead of time. It will be necessary to serve jellied salads and refrigerator desserts frequently. Precious Sunday morning minutes will be saved if vegetables are cleaned when they are first brought in from the market.

• • •

If ever there was a day to use any time and labor saving equipment and ideas available, Sunday is it. A good oven with a thermostat and, possibly, a timer, or an electric roaster, a pressure cooker, or just a broiler oven in good working condition will do away with hours of Sunday morning kitchen duty. If you aren't blessed with such modern equipment, you can turn out a company dinner from the top of the stove in lightning speed. All it takes is planning.

For this broiler dinner, cook and mash three extra cups of potatoes Saturday night. To this add two beaten egg yolks. Drop onto greased pan and brush with egg yolk mixed with a teaspoonful of water. These potato puffs and the tomatoes are popped under the broiler at the time the lamb chops are turned. For the toasted bread, buy flat, French type bread, slice thru to bottom crust, butter, toast under broiler. The bread may be toasting while the main course is being arranged on a platter and the family is being seated.

BROILED DINNER
Broiled Shoulder Lamb Chops
Mint Jelly
Broiled Potato Puffs
Broiled Tomato Halves
Jellied Salad of Chopped Pickled Beets and Shredded Cabbage
Toasted French Bread
Honeydew Melon
Coffee

ELECTRIC ROASTER DINNER
Rolled Beef Rump Roast with Browned Potatoes
[baked in large inset pan]
Stewed Tomato and Okra Served on Toast Points
cooked in small inset pan]
Cucumber, Radish, and Lettuce Salad
Bakery Whole Wheat Rolls
Baked Apple Tapioca Pudding with cream
[baked in second small pan]
Coffee

This oven dinner needs a few footnotes. The crusty potatoes are smallish, peeled, raw potatoes, generously brushed with butter, which will bake in about 45 minutes. The squash may take a few minutes longer, depending on size. Remove the picnic from the oven when it still has 45 minutes to go. Cut off the rind, score the fat and spread with slightly sweetened pureed dried apricots [prepared the night before]. Return to the oven with vegetables [in separate pan] and bake 45 minutes at 375 degrees, basting the ham occasionally with apricot juice and drippings. Bake the biscuits while the first course is being sipped.

OVEN DINNER
Minted Pineapple Juice
Apricot Coated, Baked Picnic Shoulder
Crusty Potatoes
Baked Acorn Squash Halves
Tossed Salad of Greens in French Dressing
Drop Caramel Pecan Rolls
[biscuit dough dropped over brown sugar, butter and pecans in small muffin tins]
Egg Nog Chiffon Pie
Coffee

PRESSURE COOKER DINNER
Swiss Steak
[made in pressure saucepan or cooker]
Mashed Potatoes with Swiss Steak Gravy
Browned Whole Carrots
[cooked with steak]
Frozen Cheese and Ripe Olive Salad
Rice and Date Pudding Served Warm with Cream
[made in pressure cooker before steak is cooked]
Coffee

TOP-OF-STOVE DINNER
Sautéed Sweetbreads with Lemon Butter
[parboiled night before]
Parsley Buttered Potatoes
Broccoli with Grated Italian Cheese
Strips of Toasted Cinnamon Bread
Jellied Sour Cherry and Pickle Salad
Meringue Shells [bakery] with Ice Cream and Sliced Peaches
Coffee

You'll find the recipes for the egg-nog pie and the frozen cheese salad in our booklets, "27 Choice Chiffon Pies," and "Freeze the Salad," which will be sent to you for 5 cents, each, in stamps.

Miss Meade contributes daily to the feature pages of the Chicago Tribune, guiding housewives to the best knowledge of cookery and hostessing.

Meat Cooking Temperatures.

A low constant temperature of 325 degrees Fahrenheit is recommended for oven roasts of lamb, beef, and veal. Pork should be thoroly cooked at 350 degrees to prevent trichinosis.

Fashions

By Angela

The tricks in creating a slimming effect are to wear clothes that emphasize the vertical line, to wear subdued, inconspicuous colors, and to select dresses and coats with as little "gingerbread" trimming as possible. Simple lines are elegant lines, and gingerbread destroys the simplicity and elegance simultaneously with one gaudy glitter.

So if you are in your forties [girth, not years] today's fashions will come as good news. See how they employ the tricks. The figure at the top of the illustration wears a simple, black crêpe jacket dress. The only trimming is a little silk braid on the lapels, not even a belt on the jacket to break the up-and-down effect. A good dress for street wear and shopping downtown.

• • •

The woman with the pompadour wears a daytime dress of gray-blue crêpe. Rows and rows of stitching

give an effect of tucking, and the flat peplum gives it that two-piece look which is an attractive feature just so the peplum is not too long. The line should cut the figure above the widest part of the hips. Under $8.

Velvet is a most flattering fabric for women because of the soft, indistinct outline it gives the figure. In addition, this dress has a moderate V neckline and fullness in the waist to carry out that same slenderizing and heightening line. Under $10.

• • •

Black Persian lamb trims this youthful coat of a black woolen material. The fur panels are attached to the coat only at the outer edges, making a double front on the coat and giving extra warmth.

All the casualness, youthfulness, usefulness and practicality that are found in the college girls' box coat are captured in this herringbone tweed for larger figures. It has a good, comfortable, straight fit, and even the zipped-in lining is there.

For information, call Angela, Superior 0800. A stamped, self-addressed envelope should accompany mail requests.

Thru the Looking Glass

By Eleanor Nangle

It isn't the wave, the cut, or the arrangement that really counts in the beauty of hair. It's the health, which is reflected in its highlights and vitality. Massaging, cleansing, and polishing, not spasmodically but consistently, are what endow hair with beauty.

[TRIBUNE Studio Photo.]

One great beauty truth we women must learn is that hair does not live by curling alone.

Hair health, which is synonymous with hair beauty, demands understanding of the complicated relationship between the state of the scalp and the appearance of the locks which spring from it. Several factors affect the scalp for good or for evil, among them cleanliness, stimulation, and the chemistry of your system. Definite illness, subtle glandular changes, or the stealthy vitamin deficiencies all are reflected in the state of your hair.

In some cases, good teamwork between a physician and a dermatologist is what's needed when the hair is sparse and stringy and woefully dull. But these are admittedly the extreme cases. The reason the average woman has hair that is more of a beauty liability than an asset is that she fails to understand its care and to give it the loving attention it needs.

• • •

Massage that normalizes scalp function is wonderfully good. It's a form of exercise for the scalp that keeps hair young and springy and shiny. And it's a hair treatment that costs not a cent. You can massage your scalp yourself every day of your life, spending nothing more than a little time and a little energy, and reaping rich rewards in beauty.

Cleanliness is vital. Hair should gleam, should feel inviting to the fingers, and should even have a clean, attractive fragrance. Shampoo it often and well, and dust it, between shampoos, with a clean brush, a clean towel or, perhaps, some dry cleanser that lifts up the grime. Hair gets unbelievably dirty. In one sense it's a pity that this dirt doesn't show blatantly. If it did, we'd see far more pretty hair in the world!

• • •

Color and texture shouldn't matter. Hair of any shade and any texture can have beauty if it has luster. Health, good scalp care, brushing and cleanliness are the secrets of luster. If your hair hasn't that, no permanent, no cut, no skilful arrangement serves as a substitute for the basic beauty that it lacks.

Hair shows neglect quickly, but it reflects intelligent care almost as rapidly. Three months of good care, at home and at your salon, will transform the dullest head of hair into a halo of beauty.

Avoid that "indoor office look." Antoinette Donnelly tells you how, in her article in the Graphic section of today's paper.

Eleanor Nangle, "thru her looking glass," sees everything that is new in the fascinating realm of beauty aids and tells you about them daily in The Chicago Tribune.

Household Forum

by LOUISE BARGELT

Mrs. Helen Johnson, Chicago. Have you ever been irritated that you couldn't remove a tight fitting lid from a jelly glass without having your can opener bend the lid all out of shape? Press a thin strip of wood across the top and you'll find that this will keep the center of the lid smooth and in shape.

Mrs. Leonard H —, La Salle, Ill. I have a stove in which the oven burner is hard to reach so to keep from scorching my fingers I have a flat iron handy, and use it as an extention arm for lighted match.

H. E. Smith, Chicago. Having spent much time at picnic luncheons and suppers this last summer, the idea has occurred to me more than once—why not adjustable legs for outdoor tables and chairs so even if ground is uneven the chairs will stand straight, and the tables too?

Mrs. Teresa S —, Oak Park, Ill. Wouldn't it be a help in budgeting if all electric light meters had indicators to show the housewife in dollars and cents just how much electricity was being used. One could economize a bit the last two weeks of a month if one could tell at a glance that the bill was running high.

Angela Jones, Cedar Rapids, Ia. I have found that I can keep sandwiches fresh a long time, and moist, too, for many hours, if, after I wrap them in wax paper, I seal the edges of the paper with a medium hot iron.

Leola T —, Chicago. I use a small soap shaker as a sort of tiny "washing machine" when it comes to towels or cloths that I need to wash out every day. I have the cloths wet with hot water and then rub spots with the shaker. Something about the suds and the friction that seems to do the work.

Mrs. Harry Peters, St. Louis, Mo. I've had an idea for some time that it would be a comfort if all clothes closets were equipped with adjustable rods. Then, you could lower or raise rods according to length of garment.

Now—please—YOUR—idea!

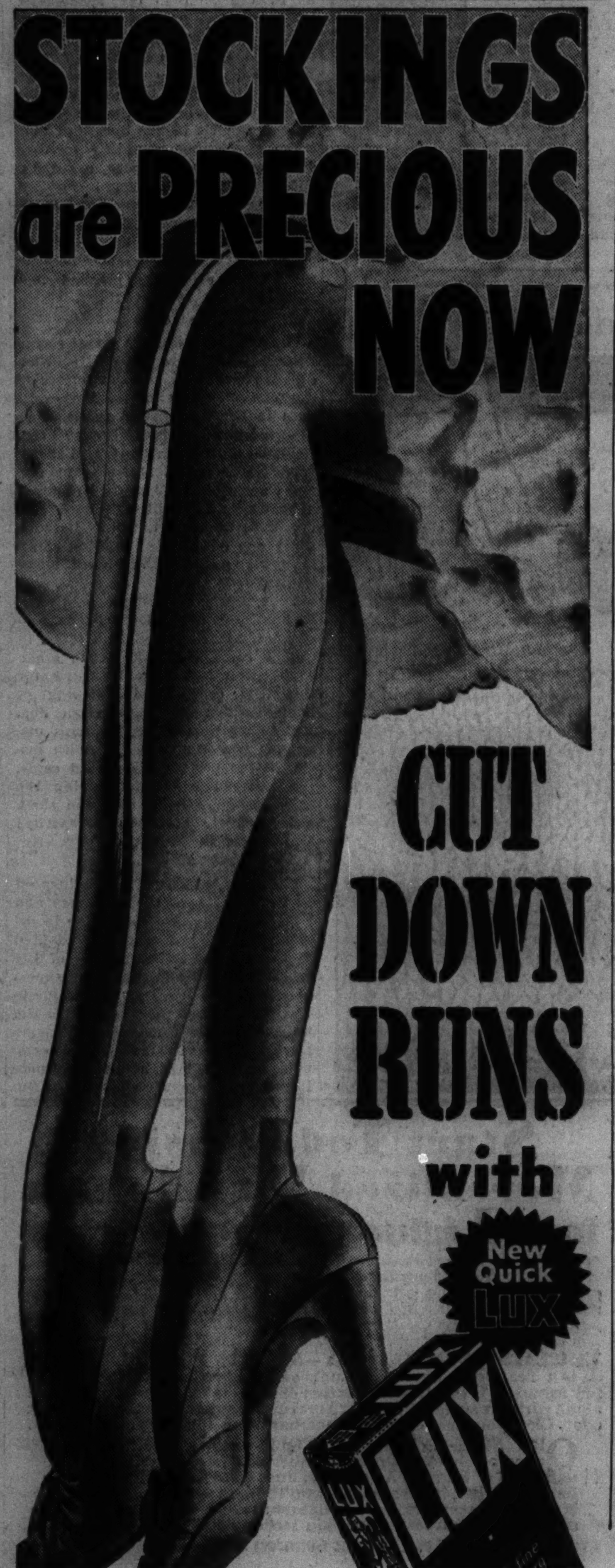

The Door to Thrift
NETCHER'S BOSTON STORE
State, Madison and Dearborn Streets

STARTING MONDAY
Fall Fashion Week
. . . ON STATE STREET

HANDY . . . and Oh, So Smart
Novelty Slip-on GLOVES
$1.00

A grand selection of novelty slip-ons. Fabric palms, leather backs in new smart styles that will be quite correct for fall. Solid black, solid brown, black with white, kona red. There's a variety of sizes for your selection.

MAIN FLOOR—CENTER.

★ Creations from AMERICAN Designers
$7.50 to $18.50

New silhouettes! Medieval Wimples! Pompadour Scoops! Hats that were made just to flatter YOU. All kinds of brims—all kinds of smart American individuality. Let us help you build your wardrobe.

MILLINERY—FIFTH FLOOR—STATE.

Red Cross Cobbies

$6.50

CASUAL AND CAREFREE, THEY'RE THE COLLEGE GIRL'S DELIGHT

Newer and smarter cobbies than ever before. They are particularly desirable because they are so soft and flexible. Other styles in Red Cross Shoes suitable for any daytime occasion. Sizes 5 to 10; widths AAAA to D.

CHOOSE FROM CHICAGO'S LARGEST SELECTION

FOURTH FLOOR—STATE.

Store Hours 9:30 A. M. to 6. P. M.

Be Glamorous in
BLACK-DYED
Persian Lamb!
$295

For rich, silky, tight curl . . . for high fashion . . . for the very newest style details . . . and above all for the low price, these Persian Lamb coats lead the parade. They are exquisite coats that you must see . . . and don't forget to inquire about our Easy Pay Plan.

FURS—FIFTH FLOOR—STATE.

FAVOR YOUR FIGURE WITH A
NEMO

$5

This foundation will glamorize your simplest or your most expensive dress. It is just what you need to achieve figure smartness. Illustrated is a semi-step-in of figured batiste. Has well divided bustline and two elastic batiste side sections. Talon closing. Sizes 34 to 40.

THIRD FLOOR—DEARBORN.

Store Hours 9:30 A. M. to 6 P. M.

Temper the Wind to the Shorn Lamb in Your Household

The Sensitive Child Requires Deft Handling

By Gladys Huntington Bevans.

Copyright: 1941: By News Syndicate Co., Inc.

"Why didn't you feed the cat? I haven't time to do everything. I think it's just too bad that a little girl of nine . . ."

"But mother, I . . ."

"That a little girl of nine can't be depended upon to do just one thing without being checked up on. Millie has plenty to do in the kitchen when your grandparents are here and . . ."

"Please, mother, listen . . ."

"I won't listen. Did you feed Kitty or didn't you? Did you?"

"No, mother, I didn't, but . . ."

"So your promise goes for nothing and I can't depend . . ."

Barbara walked over to her mother and stamped her foot.

"Stop that, mother, and listen to me!" she said in a loud, commanding voice. "You go on and on, and you don't even want to hear what I'm saying. If you listened you'd know that the reason I didn't feed Kitty was that she went off before breakfast and I've looked all over for her ever since. And I just found her in the garden. She'd been having her kittens in the big bushel basket that I put my doll's quilt in."

• • •

What could mother say? Barbara had stemmed the tide of words; after which she went about her affairs in her usual, cheerful, matter-of-fact way.

The next Sunday morning mother got up in one of her rampage moods, as Barbara called them. And this time it was 12 year old Ellen who was in for it. Ordered to put on her little white silk blouse and blue sweater and brief plaid skirt, she began,

"But mother, I don't want to, because . . ."

"Ellen, put on what I tell you to. I will not have you argue with me at every step."

"But mother, the blue sweater looks so . . ."

"I know what looks well and you're late for Sunday school now. I . . ."

"But mother, let me explain. . . ."

"I will not let you explain. You think because you get A in your art classes that you know more about color combinations than I do. You can just . . ."

Here the young face changed. Ellen's mouth quivered. When it was firm enough to speak she made one last effort to break in.

"Mother, if you would only let me . . ."

• • •

But the commanding voice went on again, accusing her of defiance and so forth, and so forth, and she saw it was useless. Her young face hardened. She turned and went upstairs to her room and locked the door. Later, when her mother made such a scene that the bedroom door was opened to her, she found Ellen quiet but with eyes swollen and lips puffed from crying. Ellen turned her back and went to the window, as her mother entered. There on the bed lay the pretty blue sweater, so shrunken from being washed that it would have about fitted Barbara's biggest doll!

If this mother doesn't wake up and temper the wind, and there's plenty of wind in that house, to at least the shorn lamb of the family, she's going to do some permanent damage to one young life. And if you think this is a fancy, made-up episode to illustrate a point which I want to make, I can assure you it isn't. It's a real life story, understated, if anything, of an intelligent and comfortably off family.

Now I hardly need to say that such unreasonable and interminable talk should not be aimed at any child. But because of her nature, Barbara can take it. She's a charming child, but she's much more objective in her relation to life. Also, she's enough like her mother so that she can stand up to her. She is of a nature and temperament that the mother can understand. Barbara will take just so much, and Barbara's mother never holds what Barbara says or does against her.

Ellen, on the other hand, is as different from both of them as cheese is from chalk. She is sensitive, introspective, brilliant, imaginative. All this renders her defenseless before the rather ruthless, domineering woman who is her mother. Ellen, you can see, is the shorn lamb. She is being driven in upon herself at a time when she begins to need every help to understand that changing self. She cannot cope with her mother. So she is growing a hard shell to protect herself a little. She is beginning to use that shell against other people, just in case they may hurt her, too. The hardness seems even to be growing inward a little. Her school work is suffering. She is a very unhappy young girl.

This is a very noticeable example of the fact that parents cannot treat all their children alike. Of course, this mother wasn't treating any of them as she should, but her treatment rolled rather like water off of one little duck's back, while it corroded the nature of the other.

Patterns—by Clotilde

If you're having a year on campus or staying in town to earn your daily bread, you'll need plenty of tailored things to keep you looking smart, efficient and appropriately dressed. Today's three patterns are to this manner born, and we're sure you'll like the trio.

Left, a suit which makes up well in plaids and plain colors. There's a rever collarline, a single-button closing, and a flared skirt to contrast the classically tailored jacket.

Center, a jumper frock with feminine lines. The neckline of the jumper is V, and there is deft shirring above and below the fitted waistline sector. The skirt is flared as well as shirred, and the pockets are both capacious and pretty. With long or short sleeves, the blouse is a tailored classic.

Right, a frock which recalls the lumberman's jacket. Contrasting materials carry out the illusion, but if you prefer, use only one fabric and color. It's a tailored frock to keep you trim during a busy day and makes up well in both woolens and crêpes.

Style No. 2580 is designed for sizes 12, 14, 16, 18, and 20. Size 16 requires 1⅝ yards of 54 inch material, with 2 yards of 35 inch lining.

Style No. 3491 is designed for sizes 12, 14, 16, 18, and 20. Size 16 requires 2 yards of 54 inch material for jumper; 1⅞ yards of 39 inch fabric for blouse.

Style No. 2804 is designed for sizes 12, 14, 16, 18, and 20. Size 16 requires 2¾ yards of 39 inch material, with 1 yard of contrasting.

Each pattern costs 10 cents.

Clotilde is a daily contributor to the Chicago Tribune, offering constructive information to women who make their own things, presenting a fascinating pattern every day of the week.

For 15 cents buy the summer Chicago Tribune Book of Clotilde Fashions on sale at the Tribune Public Service offices, 1 South Dearborn street and Tribune Tower, 10 cents if ordered with a pattern. Address mail orders to New York address in coupon.

Order Blank
CLOTILDE PATTERNS ARE 10 CENTS EACH

CHICAGO TRIBUNE, P. O. BOX 537, Grand Central Annex, NEW YORK CITY:

Inclosed find $.......... Please send me the Clotilde Patterns listed below:

Pattern No. 2580. Size............

Pattern No. 3491. Size............

Pattern No. 2804. Size............

Write plainly, giving size of patterns desired. Include 10 cents in stamps or coin [coin preferred; wrap it carefully] for each number.

Name ....

No. and St. ....

City and State..............................

Bettina Bedwell Says:

Fall hats will be bigger, they'll climb higher, and fall lower on the neck; they will be smaller, too, sometimes, and above all they will come in rich colors finely blended with sumptuous trimmings, and rich fabrics for their makeup. Many hats will be back sliders, leaving face and frontal portions of your head in the open, while others will dip over the forehead. All of which is just another way of saying that millinery styles are a free-for-all and these styles come in a vast and varied assortment of shapes. Out of this welter there are a few that will doubtless be the runners, worn by four out of five women. But the woman who wants to be personal above the shoulders certainly has her big moment this fall.

Fashions as I See Them

By Judith Cass.

The question of furnishings is not so important to brides-to-be these days, for so many of them, those who are marrying into the army or the navy, won't be having permanent homes for many months to come. The question of trousseaux is as important as ever, however, for linens and silver may be put away for safekeeping, and pure silk lingerie will be highly prized. . . . A pretty bride who was able to select her apartment and furnish it according to her tastes in what is coming to be almost the "old fashioned" way is **Mrs. Reges M. Lynch,** who was Miss Patricia Floto until yesterday. She is to have a three week long wedding trip and an apartment in the heart of the near north side, luxuries of a settled married life that are denied to the majority of brides in these days of short leaves and scrambling for quarters at or near army or navy posts. . . . Blue is one of the dominant colors in Mrs. Lynch's trousseau linens, as well as in her personal effects, and literally everything she has is monogrammed. She has blue sheets with white monograms, and pink with blue, and maroon sheets with the monogramming done in lavender, and vice versa, and green sheets combined with a deeper green monogram, yellow ones monogrammed in burnt orange, all luscious colors for any bride's new home.

Mrs. Reges M. Lynch. [Koehne Photo.]

• • •

Her everyday towels are of blue and peach, with white monograms, but all her guest towels have been done with the initials in a variety of bold colors on white. Her blanket covers, such a necessary protection for wool against the city dirt, are done in blue silk with a monogram worked in natural color lace, or in pink silk with a blue satin monogram in the center. . . . For her own bedroom Mrs. Lynch selected a bed with a canopy of white point d'esprit; a spread of pale blue quilted satin with billowing skirts of the point d'esprit, and pillow covers of the white over pale blue. Her hope chest—and this bride really has one—has been filling up with table linens and laces and other oddments that put the finishing touches to a home ever since she was a little girl. . . . Altho blue is her favorite color, Mrs. Lynch wore American beauty to go away in. It is a suit of flannel, not heavy, but warm enough for this season of the year and for a journey thru Canada. It is trimmed with a silver fox collar and has a band of the fox around the hem of the skirt. The little matching hat is trimmed with more of the fur. For spectator sports wear on her honeymoon, and to go all thru fall and winter here, Mrs. Lynch packed a plaid wool dress of gray and yellow with the new long fitted torso and plaited from the hips down. It buttons up the front. . . . One of her evening gowns is in flame color, cut low in front and in back, and covered with sequins which shine thru a gathered tulle bodice and skirt which suddenly bursts in fullness. For "cover-up" occasions there is a blue tulle shawl to toss around her shoulders. All of Mrs. Lynch's lingerie is monogrammed, mostly in peach or blue, except her wedding ensemble, which is trimmed lavishly with lace.

• • •

Another bride who is having the fun of furnishing and decorating an apartment, altho she may not be in it longer than a year, is **Miss Patricia Austin,** who is to be married next Friday to **Renslow D. Sherer.** When the future Mrs. Sherer returns from a wedding trip to Sun Valley she will move into a garage apartment in Evanston, where her lovely new Irish linens in pastel shades of pink and blue will be waiting for her. Miss Austin's linens all are monogrammed, too, including some handsome damask tablecloths in grayish white tones and their matching napkins. . . . Miss Austin has a particularly good looking dinner gown to wear to fall and winter parties. It is of heavy white crêpe, embroidered in gold and turquoise beads that form epaulets and run all across the bodice and on the short sleeves. The skirt is plain. . . . To go away in, Miss Austin selected a fur trimmed suit that is a dress and short jacket with a beaver collar. The dress has a skirt of wool and a top of silk in a grayish blue color. The jacket is of the wool. . . . Cherry red and brown was the color combination the former **Miss Anita Straub** chose for her going away costume. After their marriage on Wednesday, **William Wheeler Darrow** and his bride left to drive to Cambridge, Mass., which will be their home while he studies at the Harvard law school. Young Mrs. Darrow's cherry red gabardine dress was monogrammed smartly in brown over the pocket, and her hat was of the same colors. She wore a brief jacket of soft brown marten.

Miss Patricia Austin. [TRIBUNE Photo.]

• • •

Another bride of the past week, **Miss Jane Allen,** who was married to **Elwood Raymond Mons** last night in Lawrence, Kas., left on a western wedding trip, wearing a military blue tweed ensemble. Her accessories were of brown alligator, and her brown beret was cut on the new forward plunge lines. She pinned a corsage of white orchids to the shoulder. . . . To any one knowing the former "**Kitty**" **Lawrence's** fondness for blue, it was only natural that she should use this color as the dominating one in her trousseau. Leaving on a wedding trip on the arm of her bridegroom, **Nathaniel H. Blatchford III.,** she wore a going away costume of turquoise crêpe de chine. The short fitted coat had a jabot and plaiting down the sides. Her accessories were a tan bag, brown shoes, and tiny brown felt hat with curly feathers of a pinky-beige tone to match her corsage. . . . Another "blue" in her trousseau is a simple linen dress monogrammed in fuchsia. And for early fall days she'll probably find her tailored, tan, whipcord suit with brown accessories indispensable.

Mrs. Elwood R. Mons. [Koehne Photo.]

Pretty Knitted Sweater

By Jean Macdonald.

Here is a simple knitting job which combines two shades of wool. The collar and band down the front may be of contrasting color of either light or dark material. The sleeves may be either long or short, and the sweater is suitable for college or career. Knitting instructions are available in 32, 34, 36, 38, and 40 inch bust measurements.

For instructions for knitting the sweater with contrasting collar and band, No. 983, send 10 cents in stamps or coin to the Needlework Bureau, Chicago Tribune, 220 Fifth avenue, New York City.

Paraffin Seal.

To make a perfect seal with paraffin, loosen the jelly about one-quarter inch from the top with a sharp knife that has been dipped in scorching hot paraffin. When sealing, tip the glasses so that the paraffin flows into this space.

Three Crocheted Edgings

By Ellen Bruce.

These three attractive, crocheted, lace edgings are the newest motifs for wear as trimming on fall dresses of the sheer wool variety. They are designed to be used with equal effectiveness, as edgings or insertions. A lightweight wool yarn or a mercerized crochet cotton in a color corresponding to the wool must be included in every fashionable wardrobe.

Tray cloths, pillow cases, towels, and luncheon doilies furnish perfect media of expression for these same attractive, crocheted edgings. Mercerized crochet cottons are the suggested materials with which to work, since they are available in a variety of colors, and all guaranteed to be tubfast.

For instructions in crocheting these three edgings, No. 977, send 10 cents in stamps or coin to the Needlework Bureau, Chicago Tribune, 220 Fifth ave., New York City.

Success Sure in This Plan of Decorating

By Claire Winslow.

When furniture manufacturers, makers of drapery and upholstery fabrics, wall paper firms and creators of lamps, vases, china and other accessories pull together and make furnishings for a house, that is really SOME house!

The result is unity and coherence, those two virtues of English theme writing that used to be drilled into us by the hour in our schooldays. Unity and coherence are just as important in color schemes and furniture as they are in freshman essays. Because of the new coördinated decorating plan, about to be shown here and in stores all over the country, a woman can sit in one spot and purchase everything necessary for her house or apartment—rugs, draperies, curtains, furniture, bed linen and blankets, table linen, china and glassware, wall paper, paint, lamps and accessories—and know beyond doubt that they will harmonize because they were especially planned and made to do that very thing.

• • •

Moreover, she can see actual rooms done in this new 1941-'42 scheme. And if she doesn't care for one color she can choose another, for every item in the long list is available in the following tones: Revere red, Brigade blue, Trenton tan, Federal gold, Phyfe green, Marmion mauve, and Copley coral. And each of these hues comes in light and dark and the in-betweens, as well. Because every one has a fixed fraction of all the others mixed with it, it will blend with any or all.

Thus, walls of Federal gold will harmonize with a floor covering in deeper Federal gold, with a couch in Copley coral, chairs in Phyfe green or Trenton tan. The furniture for this new coördinated grouping of home furnishings is American Federal in style, is largely of dark mahogany and is ornamented with motifs of the period: the spread eagle, the thirteen balls [designating the thirteen states], the lyre, the shell, the pineapple [denoting prosperity] and the classic wreath.

• • •

Federal American pieces, influenced as they are by English Regency and French Empire, are distinctive in design, graceful and especially adapted to our way of living. Many of the tables, cabinets and chairs are copies of museum pieces. Duncan Phyfe was the famous craftsman of the time, and John Goddard's handsome block-front desks, chests, and cabinets were seen in homes in Rhode Island and neighboring states. The Hepplewhite shield-back chair was a favorite along with Phyfe's pedestal supported dining tables.

The fabrics deserve a special word of praise. They are gay, lively florals, lustrous satins in plain colors, smart stripes combining several hues, other stripes in which small medallions and classic wreaths are part of the pattern, rich damasks and matelassés, and a beautiful multi-color toile that is good enough to frame as a picture. One of the prints was inspired by the work of Jean Pillement [1719-1808], a French decorative painter known for his designs in the Chinese manner.

Even shower curtains, bath mats, shelf edging and waste baskets have been created solely for this Federal American ensemble.

Etiquet Editor Writes About Her Booklets

By Helen Bartlett.

Let's talk about our etiquet booklets. I'll tell you about some that are on sale at the Public Service offices, 1 South Dearborn street and Tribune Tower. Or you can order them by mail by addressing this department and enclosing the correct amount in stamps or coin. Address letters to Helen Bartlett, Etiquet Editor, CHICAGO TRIBUNE. You'll want one or two of the booklets, I'm sure. So make known your preference in whichever way is most convenient to you.

• • •

Self-consciousness sufferers and charm seekers will be interested in the booklet, "Charm—Self-Consciousness," which tells you how to attack the problem. Young persons, particularly, have shown an eagerness for words of encouragement and suggestions on how to acquire charm and popularity and how to overcome self-consciousness. In addition, in this booklet we try to tell you what charm is, and what poise is, where to find them, and how to discover them. The price is 3 cents if you buy the booklet at the counter, or 5 cents if you order it by mail.

• • •

Of help to housewives and housemaids alike is the booklet entitled "Maid Service for the Average Household." The price is 5 cents at the counter, or 7 cents postpaid. In it is a complete discussion of the rules of table setting and the approved methods of table service, all very important in the duties of a maid, and equally important to the success, the poise, and the self-possessed calm of the hostess. There is a plan for organizing the housework, too. Even the women who do their own work, who have no maids, but who are inexperienced housekeepers, might find that their jobs can be made easier with this booklet.

• • •

Then, are you sure that you know how to make a proper formal introduction? Do you know how to present a group of unacquainted people to each other, or introduce a stranger to a mixed group? All the exigencies of the problem are considered in the booklet, "The Etiquet of Introductions." The price is 2 cents at the counter, 3 cents if you order by mail.

"Table Manners" is another booklet of general interest. Advice on which fork to use, the finger foods, and the like, make up its contents. Send 5 cents in stamps or coin addressed to this department, or put 3 cents on the counter at one of the Public Service offices.

"Angelus" in Cross-Stitch

By Nancy Cabot.

"The Angelus" in cross-stitch is a most effective and simple needlework item to serve as an ideal, year 'round gift. As the painting is treasured, so will this lovely sampler be cherished. The hot iron transfer pattern includes a detailed instruction chart regarding colors and stitches. The finished motto measures 10 by 11½ inches.

For the hot iron transfer pattern, No. 717, send 10 cents in stamps or coin to the Needlework Bureau, Chicago Tribune, 220 Fifth avenue, New York City.

Crossword Puzzle

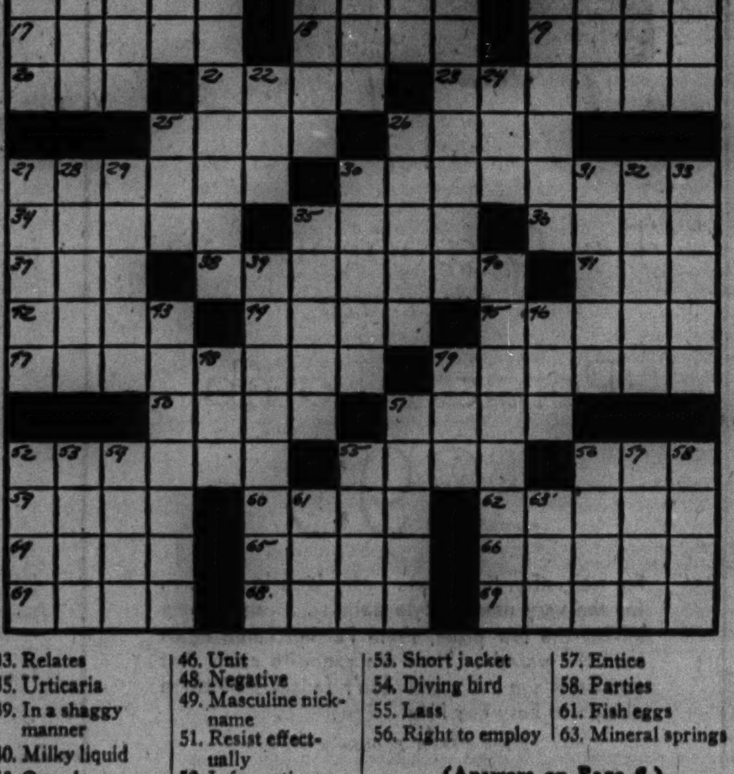

ACROSS

1. Large package (pl.)
6. Formula of endorsement
10. Strengthen
14. Vigilant
15. Teasing uneasiness
16. Talk wildly
17. Sweetening
18. Look askance
19. Kiln
20. Type units
21. Mimic
23. Diners
25. Prejudice
26. Path
27. Specify
30. Uncommunicative
34. Shaggy
35. Habitat
36. Large plant
37. Knock
38. Rostrum
41. Night bird
42. Copied
44. Declare
45. Mannequin
47. Washes by injection
49. Piano fixers
50. Lumber
51. Part
52. Obliterate
55. Jewelry
56. Last (abbr.)
59. Bit
60. Fall slowly
62. Outcome
64. Empty (Scotch)
65. Knowledge
66. Musical works
67. Girl's name
68. Root
69. Nostrils

DOWN

1. Dishonorable
2. Ingredient of baking powder
3. Supporting members
4. Period
5. Poker combination
6. Puts away for reference
7. Highway
8. Aviator
9. Menace
10. Shield
11. Enthuse
12. Finished
13. Writes
22. Sylvan deity
24. Blackbird
25. Large
26. Nocturnal mammal
27. Tapestry
28. Covered with suds
29. Stage extra
30. Flowing garments
31. Eat away
32. More recent
33. Relates
35. Urticaria
39. In a shaggy manner
40. Milky liquid
43. Quandary
46. Unit
48. Negative
49. Masculine nickname
51. Resist effectually
52. Information
53. Short jacket
54. Diving bird
55. Lass
56. Right to employ
57. Entice
58. Parties
61. Fish eggs
63. Mineral springs

(Answers on Page 6.)

Start Today Using Mercolized Wax Cream for a Lighter, Lovelier Skin

THIS Skin Bleach and Beautifier, Mercolized Wax Cream, will help your skin appear brighter and more attractive. It removes the outer layer of externally caused blemishes in tiny, invisible flakes and reveals the prettier, younger looking underskin. You'll be delighted with the improvement in your complexion. Get a jar of Mercolized Wax Cream now. Follow the simple directions. Then see your skin gradually becoming softer, lighter, better looking. Your mirror will tell.

PHELACTINE DEPILATORY—REMOVES FACIAL HAIR. Here is a clean, easy way to take ugly superfluous hair off the face in a few minutes. It extracts the portion of hair embedded under the skin along with the surface hair. Not a cream or powder. Has no unpleasant odor. Clear your face of superfluous hair with Phelactine Depilatory.

OILY SKIN—Helped by SAXOLITE ASTRINGENT—It is easy to help oily skin look fresher and better with the invaluable aid of Saxolite Astringent. Just dissolve Saxolite in one-half pint witch hazel and pat it on the skin several times a day. It subdues excess surface oil, tightens skin tissue by temporary contraction, and leaves the skin feeling delightfully refreshed.

Sold at Cosmetic Counters Everywhere

[ADVERTISMENT]

Pull the Trigger on Constipation, with Ease for Stomach, too

When constipation brings on acid indigestion, stomach upset, bloating, dizzy spells, gas, coated tongue, sour taste and bad breath, your stomach is probably "crying the blues" because your bowels don't move. It calls for Laxative-Senna to pull the trigger on those lazy bowels, combined with Syrup Pepsin for perfect ease to your stomach in taking. For years, many Doctors have given pepsin preparations in their prescriptions to make medicine more agreeable to a touchy stomach. So be sure your laxative contains Syrup Pepsin. Insist on Dr. Caldwell's Laxative Senna combined with Syrup Pepsin. See how wonderfully the Laxative Senna wakes up lazy nerves and muscles in your intestines to bring welcome relief from constipation. And the good old Syrup Pepsin makes this laxative so comfortable and easy on your stomach. Even finicky children love the taste of this pleasant family laxative. Buy Dr. Caldwell's Laxative Senna at your druggist today. Try one laxative combined with Syrup Pepsin for ease to your stomach, too.

BLONDES! *from 2 to 42*

TRY THIS NEW 11 Minute Shampoo AT HOME TONIGHT!

Here's the new way to keep daughter's sunny golden curls and mother's smart blonde coiffure light and lovely. Blondex, the new 11 minute home shampoo is made specially for blondes to protect the delicate texture of your hair. Helps keep it from fading or darkening, quickly removes dull, dingy film and brings out every glorious highlight. Absolutely safe for children's hair. To give hair beautiful extra lustre, top off shampoo with Blondex Golden Rinse. For all shades of blonde hair. Both cost little. Get Blondex Shampoo and Golden Rinse at 10¢ drug and dept. stores.

Visitors Give Cape Cod Back to the Natives

HYANNIS, MASS.

The summer visitors have given Cape Cod back to the natives. This is not meant literally, of course, but merely to reflect on the decrease in the number of out of state automobiles lining the main streets and a noticeable thinning among the ranks of vacationists at all the peninsula resorts.

Gradually the Cape Codders are resuming their tranquil, carefree lives from the hurly-burly attending the summer when a goodly part of them strive to conduct businesses which will pay profits to help them thru the long winter months ahead. Cranberry picking was started on bogs in Harwich a few days ago; another fortnight will see full resumption of club and lodge programs and in virtually every community school bells rang Thursday to herald the beginning of another year.

With all the letdown in summer activity, the vacation business which this New England oceanside playground enjoys has by no means reached its ebb. There are scores who have discovered that the Cape is a pleasant place to visit in September and early October as well as in the heights of the summer and that many of its activities may be continued right thru the early fall. This is true especially of golf, tennis, and horseback riding.

• • •

Labor day week-end, which witnessed the end of the major social functions in which colonists have engaged this season, also brought to an end the racing schedules of nearly all yacht clubs and the awarding of prizes for the summer's competitions in the regular series in seamanship, improvement for the year, and for the various trophies offered by club members.

In Chatham where the Stage Harbor Yacht club is located, title in the Monomoy class races was won by Howard Meincke Jr. of Chicago, whose boat is Sovereign III. The Meincke family stamped itself a double winner with Mr. Meincke Sr. capturing the senior ship shape prize in his boat Ghost.

There was no disputing that the annual costume ball in the spacious ballroom of the Wianno club overshadowed all other holiday and preholiday social functions. Count Pompeo Piere of New York decorated the room in a strikingly effective patriotic background, using ropes of red, white and blue crêpe paper and large balls of the same color scheme in an ingenious manner. At all three entrances of the hall were pine trees, giving the suggestion of an arbor.

• • •

Many Chicagoans were among those attending the dance and also were included in dinner parties which preceded the gay festivities. Miss Carolyn Crossett, daughter of the Edward C. Crossetts, and her friends, the B. Allen Rowlands of Boston and the William S. Kilbornes of New York, were joined by John Bowles of New York in staging one of the cleverest group costume ideas. Attired in night clothes of various descriptions, they carried out a "Bundling for Britain" theme.

The Crossetts were in a dinner party that night at which Mr. and Mrs. William C. Bradley of Greenwich, Conn., and Oyster Harbors were hosts. In the private dining room, Mrs. Lawrence Vilas of Chicago was among those entertained by the junior Webb Wheelers of St. Louis, prior to the ball.

• • •

On Labor day night when the Wianno club guests and cottage residents assembled in the ballroom for distribution of seasonal prizes in all sports events, Mr. Crossett beamed with pride as his daughter, Carolyn, stepped forward to receive three awards in golf. Rated as one of the best women golfers of Wianno and its surrounding colonies, Miss Crossett won low gross for ladies, best gross for the year scored by a woman on a single day, and teamed with Marguerite Bodell of Providence to take honors in the best ball twosome competition.

A second Chicagoan singled out for prizes was Miss Ariel Tatman, who skippered boats in races conducted by the Wianno Yacht club. Miss Tatman won two awards, one of them for the highest average of the season in junior competition, while the other was the same prize credited to her mother in a previous season.

Arrivals at the Oyster Harbors club, where life goes merrily on after Labor day, include Mr. and Mrs. Gabriel F. Slaughter of Evanston, accompanied by their daughter, Miss Betty, who are registered for an indefinite stay. Mr. Slaughter has been noted on the famous Donald Ross designed championship golf course, while Miss Betty is a familiar figure sunning herself on the private beach below the club.

• • •

Entertaining at dinner the other night in the private dining room of the Oyster Harbors club were Mr. and Mrs. Richard M. Burnes, whose winter home is in Evanston. They are a son and daughter-in-law of Mrs. Robert M. Roloson, a prominent member of the Oyster Harbors cottage colony. Mrs. Burnes, the former Ruth Carney of Boston and Oyster Harbors, chose a becoming dinner dress of blue for the occasion.

Recent evenings have found many club guests and cottage colony residents gathered inside the clubhouse exchanging reminiscences and adventures before the cheery glow of a log fire. Favorite snack for these informal parties is cranberry juice or apple cider and bowls of hot buttered popcorn.

During the ensuing weeks the Oyster Harbors club will be the scene of several reunions and conventions, lending itself satisfactorily to accommodation of large groups and providing sufficient entertainment attractions to keep the individuals amused. Closing date of the resort hotel will be Oct. 15.

Departing from the Cape a few days following Labor day was Mrs. Albert B. Dick of Chicago, who was a guest at the Wianno club during the latter part of the season. The Howard D. Whitehouses, who shared a box at the Osterville horse show last Saturday with Mr. and Mrs. Charles W. Madrin, are planning to remain at their Wianno residence until late in the fall. The Crossett family will be among the last to leave that resort, remaining at their summer home into October when they will go to New York for a visit before heading for Chicago.

• • •

Mrs. George R. Nichols, accompanied by Miss Kathleen Jones, will leave tomorrow on a leisurely trip home. Their first stop will be in Boston where they expect to remain about two days. From there they will go to Watch Hill in Rhode Island for a brief visit with Mrs. George R. Nichols Jr. One week in New York and they move on to Buffalo, Cleveland, and Chicago, arriving home about Sept. 25.

At Bass River, a summer colony eight miles from Hyannis, Mr. and Mrs. George Haight are planning to depart for Chicago about Sept. 15. The Robert D. Forgans left Hyannisport Friday, but will be delayed in their arrival home by a contemplated visit with their son, Robert Jr., in New York. The Forgans' son is serving with Uncle Sam's armed forces.

So the 1941 season is fast coming to an end. It has been a summer punctuated by relief work for many warring countries and the welcome presence at virtually every function, whether of a social nature or not, of the khaki uniforms worn by the thousands of soldiers being trained at Camp Edwards in Falmouth.

MARRIED IN JULY

Mrs. Walter Shield Christopher, the former Shirley Mae Johnson, daughter of Mr. and Mrs. C. Edgar Johnson of Park Ridge, was married on July 18 at the Methodist church of Park Ridge with a reception following at the Park Ridge Country club. Mr. Christopher is the son of Mrs. Smith Christopher of Chicago and of Dr. Frederick Christopher of Winnetka.

[Du Bois the Drake Photo.]

Campus Modes by a Co-ed

By Carolyn Ramey

My practical soul likes a dress which may be changed around, one with several pieces which may be worn with other skirts and blouses in the wardrobe. Such a costume is the one in my pattern offering today, a three-piece ensemble consisting of skirt, jerkin, and blouse.

The skirt is an easy-to-make classic which looks "right" with sweaters, too. The jerkin has a definitely new line, giving the smart, smooth shoulders and slim waist which are favorites this season. Tailored beautifully, the blouse should be made in a bright color for that gay, warm note which is so essential to the new autumn career and college styles. The jerkin and skirt, preferably of woolen, but also smart in corduroy, may match or contrast.

Style No. T-8735 is designed for sizes 12, 14, 16, 18, and 20. Size 16 requires 2¼ yards of 54 inch material for jumper; 1⅝ yards of 39 inch material for short sleeved blouse; 1½ yards of 54 inch material for skirt; ¾ yard for jerkin; 2 yards of 39 inch fabric for long sleeved blouse.

Order for Campus Modes.

CHICAGO TRIBUNE, P. O. BOX 414, Grand Central Annex, NEW YORK CITY.

Inclosed find $.............. Please send me Co-Ed Pattern listed below:

Pattern No. T-8735.

Name ....

No. and St. ....

City and state ....

Size ....

Write your name and address plainly on dotted lines, giving size of pattern you want. Please make certain that your name and address are written correctly and clearly. Include 15 cents in stamps or coin [coin preferred], wrap it carefully, and mail your order to the address given above.

ENGAGEMENTS

Wedding and engagement announcements must be signed by a member of the family and must bear the address and telephone number of the signer. Announcements must reach the society editor by Tuesday noon preceding the Sunday of publication. Please print names.

June Alva Turbin, daughter of Mr. and Mrs. Jack Turbin, West Gunnison street, to Gerald G. Green, son of Mr. and Mrs. Harry Green.

Jeanette Goldstein, daughter of Mr. and Mrs. Morris Goldstein, South Ellis avenue, to Leonard H. Feinberg, son of Mr. and Mrs. Samuel I. Feinberg, South Green street. The wedding is planned for early fall.

Betty J. Bigelow, daughter of Mr. and Mrs. Chester H. Bigelow, North Linder avenue, to Lloyd Morgan, son of Mr. and Mrs. Myron Morgan, West Van Buren street. The wedding is set for Thanksgiving eve.

Evelyn June Berg, daughter of Mr. and Mrs. Harry R. Berg, Greenleaf avenue, to Lee L. Cutler, son of Mr. and Mrs. David Cutler, Lunt avenue. The wedding is planned for early winter.

Selma Liss, daughter of Mr. and Mrs. Joseph Liss, North Albany avenue, to Saul Rubin, son of Abraham Rubin.

Mary Therese Fardy, daughter of Mr. and Mrs. Martin J. Fardy, Calumet avenue, to Harold John Wilkening, son of Mr. and Mrs. Harry C. Wilkening, Langley avenue.

Mitzi Farber, daughter of Mr. and Mrs. Samuel Farber, North Sacramento avenue, to Ralph Lavin, son of Mr. and Mrs. Dan Lavin, Sheridan road. The wedding is planned for November.

Isobel Lebby, daughter of Mrs. Esther Lebby, Winona avenue, to Morrie A. Blumenthal, son of Mrs. Bessie Blumenthal, Winthrop avenue. The wedding is planned for January.

Roselle Shukiar, daughter of Mr. and Mrs. Leon Shukiar, West Rockwell street, to Herbert Mack, son of Mr. and Mrs. Louis Mack, North Campbell avenue. The wedding is planned for November.

Job Clinic for Schoolgirls Is Thursday Event

A job clinic for some 350 picked high school and college girls, who are interested in job possibilities in the insurance field, will be held under the auspices of the Women's Executive committee from 2 until 4 o'clock Thursday at the Insurance Exchange building.

Mrs. Phyllis Finley Boynton.
[H. Johnson Photo.]

A survey of opportunities for women in insurance, compiled by 47 women insurance executives, will be given to each girl present and will be distributed to schools, libraries, business, and civic organizations.

Mrs. Sara Ann Rynearson, chairman of the insurance committee which has arranged the clinic, and other members of her committee, including Miss Edith Sissle, Mrs. Phyllis Finley Boynton, and Miss Ethel Elmer, will address the clinic informally and will answer questions. Mrs. Anne V. Zinser, who organized the Women's Executive committee in order to help young women to find jobs, will preside. The clinic is the second of a series planned to give information regarding more than a score of industries.

WEDDINGS

Wedding and engagement announcements must be signed by a member of the family, and must bear the address and telephone number of the signer. Announcements must reach the society editor by Tuesday noon preceding the Sunday of publication. Please print names.

Natalie Mae Cohen, daughter of Mr. and Mrs. Amos Cohen, Hyde Park boulevard, to Jerry Jacobson, son of Mr. and Mrs. Dave Jacobson, Lake Shore drive and Roanoke, Va.

Elaine Gelbart, daughter of Mr. and Mrs. Bernard Gelbart of the Glengyle hotel, to Edward R. Goldberger on Aug. 31 at the Somerset hotel.

Nettie Gold, daughter of Mr. and Mrs. Oscar Gold, West Flournoy street, to Dr. Reuben R. Wasserman, son of Mr. and Mrs. Morris Wasserman, South Central Park avenue, on Aug. 14 at the Windermere East hotel.

Kitchen Hint.

For efficiency, a beater should fit closely to the bottom of the container; thus the material can be picked up, beaten, and mixed thoroly.

STOP searching blindly!

Look for your job where the Most jobs are offered!

Follow the Tribune want ad section which prints more than twice as much Help Wanted advertising as all other Chicago newspapers combined.

HELP WANTED! Thousands of workers are needed on construction jobs, in offices, factories, stores, and shops! Almost every industrial and commercial field offers many new opportunities for skilled and unskilled men and women.

To make sure you miss no worthwhile employment opportunities, read the Help Wanted columns in the Tribune. Because the Tribune is the long established employment market, employers and employment agencies place in the Tribune more than twice as much Help Wanted advertising as they place in all other Chicago newspapers combined.

Begin today to follow the Tribune Help Wanted ads!

EMPLOYERS!

Phone your Help Wanted ads as late as 5:30 p. m. and you can start interviewing applicants the first thing in the morning.

No matter what kind of help you need, skilled or unskilled, Tribune Help Wanted ads can find them for you. With over 1,000,000 circulation every day of the week, the Tribune is the quick action medium reaching competent workers thruout Chicago and the central states.

Call SUPerior 0100—Want Ad-Viser. If you are a telephone subscriber, you may charge you want ad. If you prefer, a Tribune representative will call on you at your request.

THE BETTER PAYING JOBS SEEK THE TRAINED MEN!

Are you doing anything which will help you get one of the better jobs that increased industrial activity is creating?

By turning your spare time into study periods devoted to subjects which increase your efficiency, you can soon qualify for better pay.

The sooner you begin to study, the sooner you win the right to a better job. Turn now to the Tribune want ad section and read the announcements in the Instruction, Trade Schools, Dressmaking and Millinery Schools, and Musical and Dramatic columns.

Chicago Tribune

BECAUSE THEY GET BETTER RESULTS, EMPLOYERS AND EMPLOYMENT AGENCIES PLACE MORE THAN TWICE AS MUCH HELP WANTED ADVERTISING IN THE TRIBUNE AS THEY PLACE IN ALL OTHER CHICAGO NEWSPAPERS COMBINED.

SERVING CHICAGO FOR 94 YEARS

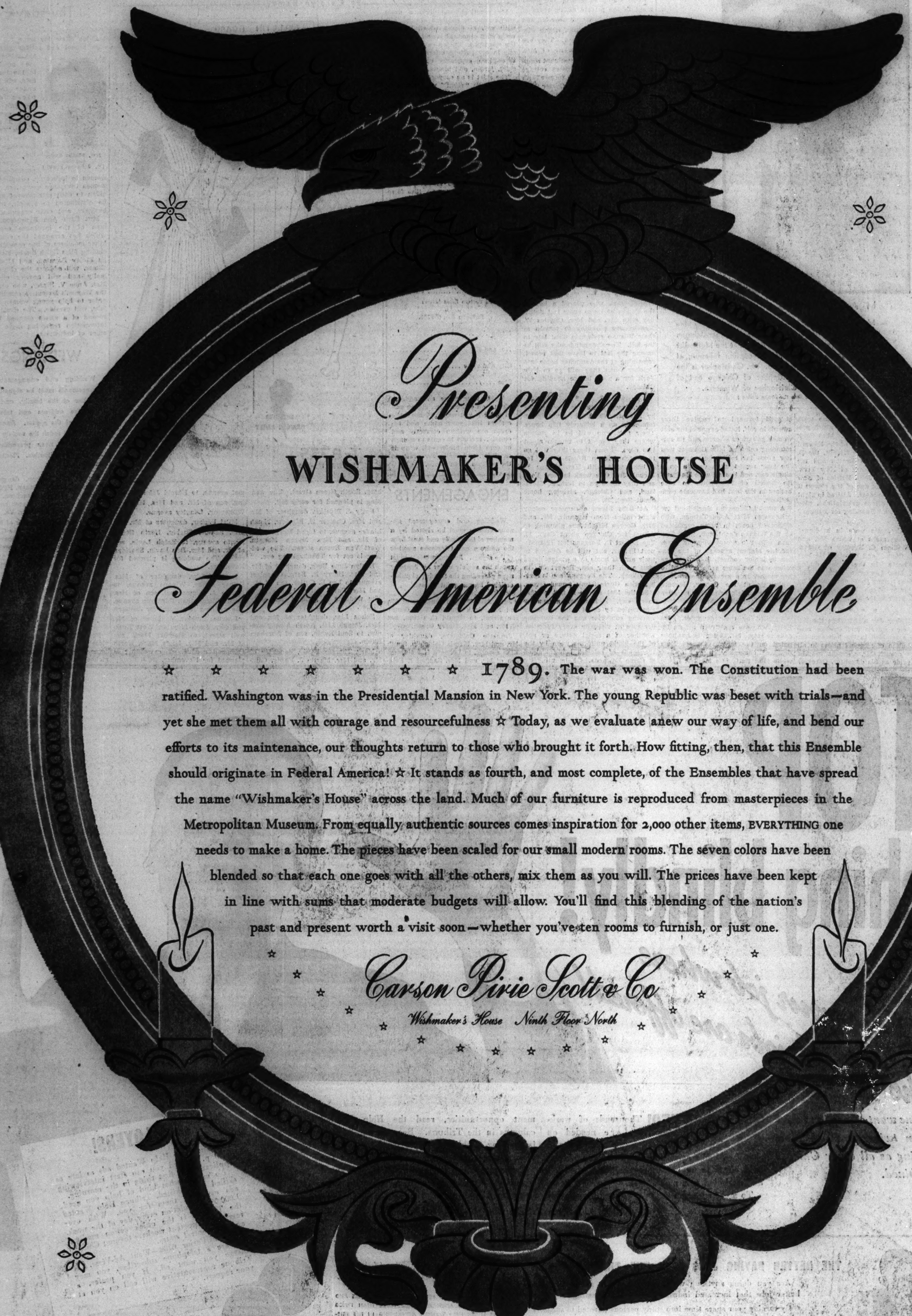
Presenting
WISHMAKER'S HOUSE
Federal American Ensemble
☆ ☆ ☆ ☆ ☆ ☆ ☆ 1789. The war was won. The Constitution had been ratified. Washington was in the Presidential Mansion in New York. The young Republic was beset with trials—and yet she met them all with courage and resourcefulness ☆ Today, as we evaluate anew our way of life, and bend our efforts to its maintenance, our thoughts return to those who brought it forth. How fitting, then, that this Ensemble should originate in Federal America! ☆ It stands as fourth, and most complete, of the Ensembles that have spread the name "Wishmaker's House" across the land. Much of our furniture is reproduced from masterpieces in the Metropolitan Museum. From equally authentic sources comes inspiration for 2,000 other items, EVERYTHING one needs to make a home. The pieces have been scaled for our small modern rooms. The seven colors have been blended so that each one goes with all the others, mix them as you will. The prices have been kept in line with sums that moderate budgets will allow. You'll find this blending of the nation's past and present worth a visit soon—whether you've ten rooms to furnish, or just one.
Carson Pirie Scott & Co
Wishmaker's House Ninth Floor North

Chicago Sunday Tribune.
THE WORLD'S GREATEST NEWSPAPER

SEPTEMBER 7, 1941

Above: Miss Dale Bogert is one of Winnetka's prettiest young women. She will enter Sweet Briar college this fall.

Below: Miss Evelyn Lundy's parents are Mr. and Mrs. William R. Lundy of Evanston. Miss Lundy is a student at Northwestern university.

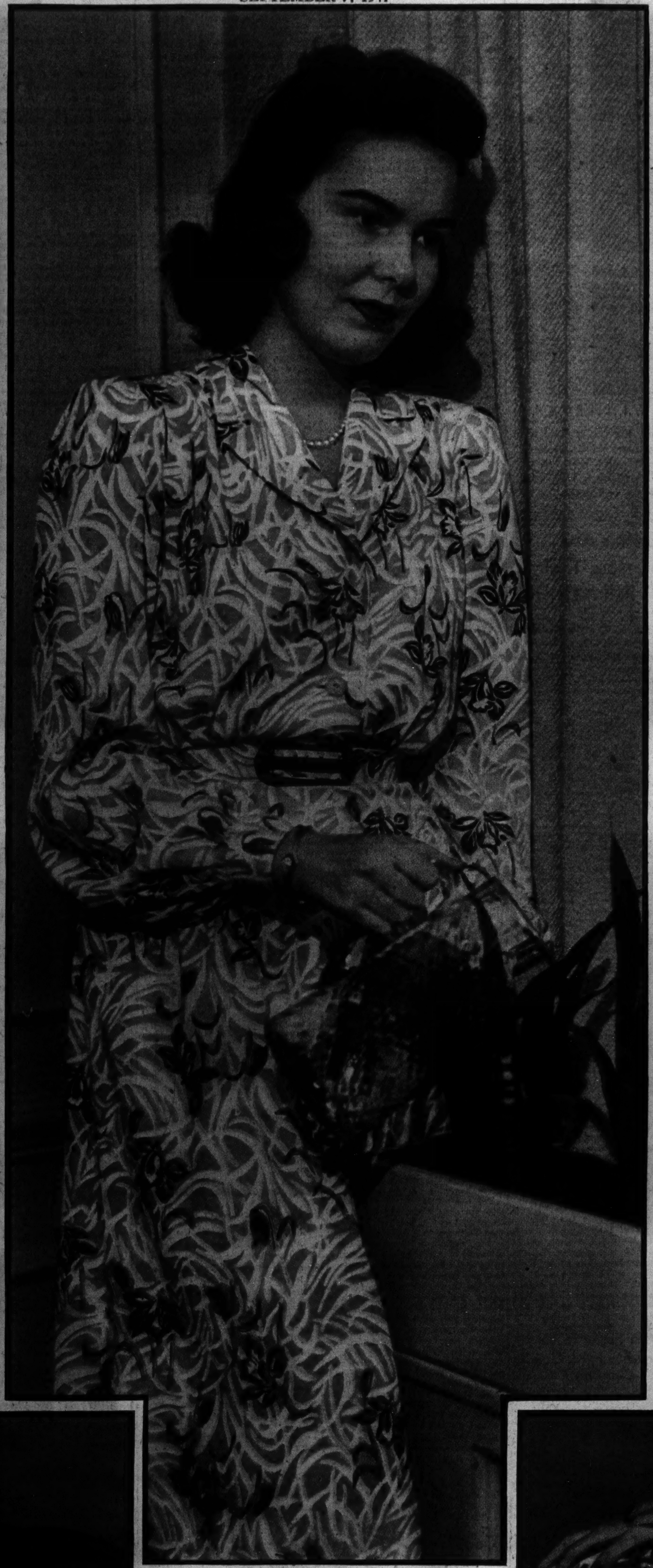

The duties of her husband, an ensign in the United States naval reserve, brought Mrs. Angus Wynne Jr. to Chicago. She was snapped at the Chicago Junior league headquarters, where she was welcomed as a temporary transfer from the Dallas league.

Above: Mrs. Charles B. Hinternhoff and some peonies that were plucked from her garden in Glenview. Mrs. Hinternhoff is an active member of the Glenview Library association.

Below: Miss Evalyn von Martinitz in an attractive gown sprinkled with roses was seen dancing at a party at the Lake Shore club recently. She is the daughter of Mr. and Mrs. Hugo von Martinitz.

(Tribune Studio Color Photos)

Society Editor Tells of Tour and a Detour

By India Moffett.

Automobiles are like horses, in that they seem to travel faster on the homeward journey than they do when they start away. The Pennsylvania turnpike, on which the speed limit is 70 miles an hour, was responsible for part of the haste of our trip west, but even after we left the turnpike, we seemed to skim along at a much faster clip than any at which we had traveled east a few weeks before.

Pennsylvania's roads, except for the turnpike, are nothing to write home about, but coming thru Ohio and Indiana on the Lincoln highway was a little like whizzing along the famous new Pennsylvania speedway. We had to watch for side roads and to slow down for villages and towns, of course, but all is not clear going on the turnpike, either, for the seven tunnels that carry motorists straight thru that many mountains have limits of 35 miles an hour. There are junctions, or interchanges, as they are designated on the route cards of the Chicago Motor club, too, altho the traffic from the side roads merges so gradually with that of the turnpike that there is little slackening in speed of the cars that breeze along at 70 and 80.

• • •

It was definitely a new and pleasant experience to enjoy mountain scenery and not to be looking for what might come dashing around the curve ahead. Years of cross-country motoring apparently have not convinced us that a prehistoric monster might not jump onto the road from any mountain curve, so the turnpike is a boon to us, and never did we see to such advantage the beautiful green mountains of Pennsylvania. There were many other Illinoisans enjoying this part of the trip with us, for it seemed that every second car we saw had license plates from our home state. Some from this state have a habit of honking at every other Illinois car, which may be a friendly custom but which is one we personally dislike. A horn blowing means just one thing to us—move over!

The grandeur of the mountains, the majesty of the ocean, the coziness and compactness of the New England villages, all are balanced by the fertility and vastness of the middle west prairies. This is the heart of the nation, the breadbasket of the country, we thought as we sped thru the fields. Illinois has no mountains, no sea, not even any picturesque villages, but it has a sturdiness and a solidity that make its residents glad to live in it. And surely no Chicagoan can drive into the city along the lake, via the south side's outer drive, without thinking with justifiable pride that nowhere in this country is there a more beautiful approach to a city, a more magnificent skyline.

• • •

One of the most charming villages we visited on our trip was one we came upon quite by chance. There was construction on the road over which we were routed thru New York state, on our way from Buffalo to the Berkshires. "Take the next left and go up back-country to Amsterdam and then down to Albany," advised a talkative gas station attendant just east of Richfield Springs. "It's pretty and it's a good road," he continued. It takes little persuasion to get us off the beaten track, so turn we did.

A narrow, but good road, led thru valleys and up gentle slopes. It seemed to be a forgotten section. We did not pass a car for miles and there were no vegetable or fruit stands, no gas and refreshment stations, none of the impedimenta that line most highways. Suddenly we wound around a sharp curve and there, spread before us, was what looked to be a model village, a sort of Williamsburg in the New York instead of the Virginia colonial style. The houses were lovely, all white or yellow with green blinds; the gardens colorful with old fashioned flowers; everything in the pink of condition. Our brakes screeched. We had to stop and find out what made this particular village such a perfect appearing one.

• • •

Van Hornesville, the village is called. All New Yorkers know it, but we have found few middle westerners who know anything about it. It was near this village that Owen D. Young, who became one of the country's foremost industrialists, started life as a farm boy. After he had made a Horatio N. Alger novel come true, he returned to Van Hornesville, which today has a population of only 150, and started to transform it into the delightful place it is today. He built a central district school at a cost of $500,000 to take the place of the little red schoolhouse he had attended.

When the new school opened its doors in the late twenties, it had 42 pupils; today it has 450 and is self-supporting. Not only are the boys and girls from surrounding farms taught in it, but their mothers and fathers, who earlier in their lives did not have the same opportunities as their children, go to night school there. Mr. Young, who terms himself the "rocking chair consultant" of the modern institution of learning, presented diplomas to 130 when they had completed the first term of this unusual night school in the late winter of 1934.

That first 10 weeks' course was an experiment, the total cost of which was $2 a night. Teachers donated their services; so did the principal and the bus drivers. The school board furnished the buses, which covered between 40 and 50 miles in picking up the "pupils."

• • •

Mr. Young has a 1,500 acre farm near Van Hornesville and a dairy breeding herd of 200. Since retiring from the active chairmanship of the board of the General Electric company two years ago, he has spent a great deal of time in the model village and on his farm. His three sons and his daughter have homes in Van Hornesville and supervise the management of the country store, which has all the quaint and traditional features of the old time village emporium, plus the modern touches which good taste and an elastic bank account make possible.

We could not help but think, as we looked at Van Hornesville, that this splendid rural school, which has a fine library, a Marie Curie laboratory, and other urban appurtenances, must be doing a lot to help develop the sort of men and women that Mr. Young undoubtedly visualizes as ideal Americans. Merlin H. Aylesworth, in making a commencement day speech at the school, urged the graduates "to join a great company of 'doers of the world,' the unsung, unstoried company of American citizens who have lived in history books 'between the lines.' You can join this company by becoming interested in everything your country is doing to provide a better world to live in."

Until his retirement from business at the age of 65, he was active, not only in industry, but in national and international affairs as well. He has served each President since Wilson in an advisory capacity, and now is a dollar-a-year man in Washington.

AT HOME IN WINNETKA

Mrs. Oliver Walter Masterson, the former Barbara Baggaley, and the son of Mr. and Mrs. Walter Masterson of Geneva are at home in Winnetka. The bride is the daughter of Mrs. Leora J. Baggaley of Winnetka and of William Blair Baggaley of Chicago.

[Moffett Photo.]

MARRIED

Mrs. Philip N. Fawcett, who was Miss Betty Winton until her marriage last night to the son of Mrs. Walter W. Fawcett of Long Beach, Cal. The bride is the daughter of Mrs. David K. Winton of Hinsdale. The ceremony took place in the Union church, Hinsdale, the bride's great uncle, the Rev. John Faries, and the Rev. Wilfred Rowell officiating. Mr. Fawcett and his bride will make their home in Long Beach.

[Moffett Photo.]

Announce Engagement of Betty Anne Johnson

Mr. and Mrs. C. W. L. Johnson of Western Springs announce the engagement of their daughter, Betty Anne, to Joseph Cavitt Montgomery, son of Mr. and Mrs. J. T. Montgomery of Du Bois, Pa.

Sororities Are Starting Their Fall Activities

Several sororities are beginning fall activities this week. The Chicago Intercollegiate association of Kappa Kappa Gamma is holding sectional meetings in and about Chicago preceding the first luncheon meeting of the entire association on Sept. 26 at the Woman's University club.

Mrs. G. W. Bonner, association president, will be hostess to the business girls' group at a dinner meeting Tuesday at her home, 2115 East 72d place. Mrs. J. J. Berchied will have a membership tea for the southwest side division on Wednesday at her home in La Grange. The north side membership tea will take place Friday at Mrs. Rex Maupin's home in Winnetka; and the south side group's tea, Sept. 17, at Mrs. Philip S. Harper's home, 10039 South Seeley avenue.

A bridge luncheon at the Palmer house is planned by Chicago and suburban members of Upsilon chapter, Kappa Delta sorority, for freshmen women at Beloit college next Wednesday. Miss Helen Hansen will be in charge.

The Chicago Alumnae chapter of Phi Omega, Pi will hold its first fall luncheon meeting Saturday at the Woman's University club. Miss Edith Taylor will report on the national convention held last July at State College, Pa. Mrs. M. G. Milner is president.

The reinitiation of Gamma chapter of Beta Gamma Upsilon sorority will take place at the first meeting of the Chicago province tomorrow at the Drake hotel. Miss Verda L. Smith is province president.

Alpha Zeta chapter of Delta Gamma will be hostess to New Lawrence college students from the Chicago area at a tea this afternoon at the Edgewater Beach hotel.

Sara Louise McCrum and Warren L. Bost Married

Mr. and Mrs. Frank McCrum of Park Ridge announce the marriage on Aug. 23 of their daughter, Sara Louise, to Warren Lee Bost, son of the Rev. and Mrs. George H. Bost of Chalmers place. The bridegroom's father, who is connected with the Presbyterian Theological seminary, performed the ceremony in the Park Ridge church, assisted by the Rev. T. Harry Kelly.

Lois Ann Rosen to Be Married to F. M. Comins

Mr. and Mrs. Maurice R. Rosen of Highland Park announce the engagement of their daughter, Lois Ann, to Frederic M. Comins, son of Mr. and Mrs. Joseph Comins of New York City. Miss Rosen was graduated from Stoneleigh college and attended Pratt institute and the American School of Design. Mr. Comins was graduated from Harvard university.

Dunham Woods Horse Show to Be Held Today

By Judith Cass.

The first of the fall horse shows will take horse lovers to Wayne today for the Dunham Woods Riding club's 10th annual show for the benefit of the Wayne fire department. Most of the adult participants and club members were up until the wee small hours this morning making merry at the club's hunt ball, but late hours won't keep them from the ringside at the proper early hour this morning.

The show will be held in a new, enlarged ring near the stables that was used for the first time last year. There is an outside jumping course over which the hunter teams, always one of the most interesting classes, will ride in the afternoon. Club members who have made reservations may have luncheon in the clubhouse, but many of them prefer to buy sandwiches, hot dogs, soft drinks and coffee in the coachhouse, which is open to the public. Many spectators, of course, bring their own picnic luncheons which they enjoy from the vantage point of automobiles parked around the show ring.

Mrs. Montgomery Orr and Mrs. Louis F. Swift Jr., who brought home an assortment of ribbons from the recent Holland—Castle Park, Mich., horse show—they took second place in hunter pairs—will be riding today. So will Arthur Farwell, chairman of the show; Charles R. Lindsay III., placed conveniently at the pool and Morton, Henry W. Meers, Raymond O. Mitchell, John L. Dole, Stephen Harrington Jr., and Louis de Martelly, all members of the show committee.

• • •

There are a number of debutante parties on the calendar for today, among them one formal debut, that of Miss Sally Glaser. She is to bow at a "sports brunch" at the Glencoe home of her parents, where swimming and tennis, pleasant Sunday occupations, are on the program. Refreshments will be served from tents placed conveniently at the pool and at the tennis court, and there will be music for dancing.

Another sports and outdoor "brunch" party planned for today is one Mrs. Wirt Morton and Mrs. Theodore S. Proxmire are giving for Debutante Louise Strawn. Cocktails will be served in Mrs. Morton's cottage on the Onwentsia grounds and brunch will follow in the clubhouse.

The fall debut whirl, which got off to a busy start right after Labor day, is continuing unabated all this week. Tomorrow brings the tea-dance for Miss Carol Gardner, Albert S. Gardner's daughter, at the Drake. On Wednesday there will be Miss Shirley O'Brien's tea-dance at the Glen View club and Miss Adelaide McCreary's dinner-dance at the Onwentsia. On Friday there will be a dinner-dance in the old Ryerson home in Lake Forest for Miss Sally Robbins and Miss Annie Lawrie Ryerson given by the Edward L. Ryersons, Mrs. Donald M. Ryerson, and Mrs. Clive Runnells. Miss Lana Jelke is to have a dinner-dance on Saturday night. Miss Cynthia Harris and Miss Lois Mason will bow at teas that afternoon, and Miss Jean Pettibone will be presented at a luncheon at the Indian Hill club.

• • •

A series of eight bridge lectures, a Christmas doll sale, and a percentage sale at an Evanston store are on the fall calendar of the Evanston Cradle auxiliary for raising funds for the Cradle nursery. Mrs. Harry A. Swigert is in charge of the percentage sale on Wednesday when Mrs. Charles W. Wrigley, Mrs. William H. Stanley, Mrs. Benjamin F. Troxell, and Mrs. Max Richards will set tables in an Evanston gift shop. The store will give the auxiliary a percentage of the day's receipts.

The eight bridge lectures, to be given at the Georgian hotel, will begin on Sept. 15. The auxiliary's annual doll sale will be held the first week in December, under the chairmanship of Mrs. Harry Curran.

• • •

The north shore group of the Chicago Rockford College club will hold its annual party, a buffet luncheon, next Saturday in the Evanston home of Mrs. Catharine Waugh McCulloch, a trustee of the college. The party is being given for Chicagoland students entering the college this fall. Assisting Mrs. McCulloch in welcoming the guests will be Mrs. George Fraser, wife of the president of the board of trustees; Mrs. John Quincy Adams of Winnetka, Mrs. Andrew MacLeish of Glencoe, Mrs. Logan McMenemy, and Mrs. Olive Courtright, trustees of Rockford college, and Dean Ruth Buffington and Prof. Lorena M. Church.

The annual prospective student tea given by the North Shore Alumnae association of Frances Shimer college will be held from 3 to 5 o'clock today at the Georgian hotel. Mrs. William Rayner is chairman of the party. Dr. Albin Bro, president of the college, and Mrs. Bro will be among those present.

The Kenwood Social Service Center of the Infant Welfare society of Chicago will hold its regular fall meeting tomorrow at the home of Miss Jane Dubbs in Woodstock. Mrs. Neil Graham and Mrs. Victor Essroger will assist Miss Dubbs at the barbecue preceding the meeting, at which plans will be made to reopen the center's thrift shop on East 55th street. It has been closed for the summer.

WED JUNE 21

Mrs. John F. Palmer, who was Miss Almeda Winfield until her marriage in Howe Memorial chapel at Northwestern university on June 21. She is the daughter of Mr. and Mrs. Sydney James Winfield of Ridgewood, N. J., and was graduated from Northwestern after attending school in Geneva, Switzerland. Mr. Palmer, also a Northwestern graduate, and his bride are at home in Chicago.

[Koehne Photo.]

When Chicago Was Young

By Herma Clark

Letters from Martha Freeman Esmond to her friend Julia Boyd of New York.

Chicago, September 14, 1893.

Dear Julia:

This week we have been attending the sessions of the Parliament of Religions at the Art palace on the lake front. On the evening of the 13th there was a grand reception given by the general commission of the religious congresses for the foreign visitors. More than a thousand persons, native and foreign, met on the upper floor and filed past the reception committee. It was a brilliant spectacle, with Chicago society women in their handsome evening gowns, and the foreign delegates, many of whom wore gorgeous oriental clothing. Some of these people had graced the platform at the opening session.

Charles Carroll Bonney.

The reception committee consisted of Mrs. Potter Palmer, Mrs. Col. Mulligan, Mrs. Charles Edward Cheney, wife of the bishop of the Reformed Episcopal church; Mrs. Edwin L. Gillette, Mrs. Charles Henrotin, Dr. Julia Holmes Smith, Mrs. Charles B. Farwell and Mrs. Charles L. Hutchinson. Among the unmarried ladies were Miss Mary Onahan, who is to speak on the work of Catholic women; Miss Bonney, Miss Scammon and Miss Jennie Byrd Bryan.

There was an interesting variety of religious views among the men on the committee. T. B. Bryan is, I believe, an Episcopalian; Rabbi Hirsch is our most important Jewish leader; Jenkin Lloyd Jones is a Unitarian; Dr. Frank L. Bristol is a prominent Methodist; Dr. J. H. Barrows, a Presbyterian; President Harper, a Baptist; Dr. Floyd Tomkins, an Episcopalian; Bishop Cheney, Reformed Episcopal; Dr. H. W. Thomas, an independent churchman; Charles Carroll Bonney, whose idea it was to hold the parliament, is a Swedenborgian.

The special committee in charge of the reception consisted of Mrs. James Nevins Hyde, wife of one of Chicago's prominent doctors; Mrs. A. V. H. Wakeman and Mrs. Henrotin. When the guests had been received these three ladies led the way to Columbus hall, one of the auditoriums in the building, escorting the gentlemen who were to speak. Mrs. Hyde took the arm of Prof. Dharmapala of Ceylon; Mrs. Wakeman had the good fortune to go out on the arm of the Swami Vivikananda, of India, about whom every one is raving; Mrs. Henrotin was escorted by Count Bernstorff, representative of the German empire at the parliament.

The remainder of the evening was given to speeches. Archbishop Latas of Greece spoke a few words about his own faith and then translated the speech of Pung Quang Yu, the Chinese delegate. Vivikananda had a rousing welcome from the assembly. [Would his philosophy be as interesting if he weren't so godlike in his proportions and so picturesque in his dress?] Count Bernstorff and Prince Wolkonsky—the latter from Russia—spoke of religion in their respective countries.

Last of all, President Bonney introduced two college presidents, the first from Tokio, President Kasaki, and the second President William R. Harper, of the new University of Chicago. Dr. Harper was loudly cheered when he said this parliament would broaden the world in which we are now living. Like the Armenian delegate, who preceded him, he thought it would unite the races of the earth. The Armenian touched us by referring to the persecution his people were undergoing from the Turks.

A feature of the Parliament of Religions is a morning devotional meeting at nine o'clock in Columbus hall. These meetings are in charge of the Brotherhood in Unity and are to be conducted by ministers of different faiths, Christian and non-Christian. Dr. Lyman Abbott is to conduct one session this week and Will and I want to attend that.

The Parliament has given us all food for thought. Will, who knows his Bible pretty well, says it reminds him of the vision of St. John on the Island of Patmos when he beheld, beside the 144,000 of each tribe of Israel, "a great multitude which no man could number, from all kindreds, and peoples, and tongues, worshiping God."

We all are thanking Mr. Bonney for his fine idea; and Dr. John Henry Barrows for all he has done to promote the Parliament of Religions. He presides very well over the sessions.

Your loving friend,
MARTHA FREEMAN ESMOND.

Foot Notes.

Charles Carroll Bonney, who inspired the Parliament of Religions held in connection with the Columbian Exposition of 1893, was one of Chicago's distinguished lawyers; a president of the Illinois Bar association, founder of the Chicago Literary society. His daughter-in-law, Mrs. Lawton Bonney, lives at 3800 Lake Shore drive.

Dr. John Henry Barrows, eloquent pastor of the First Presbyterian church at the time of the fair of 1893, was the presiding officer of the Parliament of Religions. Miss Marjorie Barrows, whose anthology of Pulitzer prize poems is just published, is a niece of this beloved divine, who later became president of Oberlin college.

[We have so little space in the Foot Notes of this column, we do not often print original verse, but this offering, from one of our favorite Chicago poets, appealed to us.]

Red Brick Colonial.

This house is new, yet wears the gracious line
That builders loved a hundred years ago;
Simplicity its keynote and design,
Utility its constant purpose, so
Its every brick and timber tells of home,
Of shelter warm and safe. No pretense here
Of palace grandeur or inutile dome.
This is a home for love and faith and cheer.
My mother grew to womanhood in one
In old Virginia, built the self-same way;
Her mother, too, before her. Now my son
And his, may live here after me, some day.
The love of kin is built into each wall.
Their choice is mine . . . red brick, Colonial.

—Adele Jordan Tarr.

Our faithful reader, A. W. Sanford, Crown Point, Ind., writes:

"In today's 'When Chicago Was Young,' [always full of interest] you mention John E. McWade. John lost his arm when quite a lad in a Fourth of July celebration; a giant firecracker did the work. If memory serves, I first heard him in Emerson's minstrels at Hooley's. He made the song 'Comrades' popular."

Poem of the Week.

"The Owl and the Pussy-Cat."

[If you'd like all of this nonsense verse, by Edward Lear, send stamped, addressed envelope to Herma Clark, care CHICAGO TRIBUNE.]

Adequate Heat.

What constitutes "adequate heat" in canning depends both on the product and the size and kind of container. Grape juice, for example, requires less heat than tomatoes, and two quart containers require a longer heating period than do half pint ones.

Theta Sigma Phi Alumnae Plan to Conduct Courses

Five "career" courses for aspiring authors, editors, and copywriters will be offered for the third year by the Chicago alumnae chapter of Theta Sigma Phi, national women's journalism sorority, beginning the week of Sept. 22 and continuing for six weeks at the Hamilton hotel.

Miss Alvina Iverson. [Swisher Photo.]

Editors, radio script writers, fashion, advertising, and free lance writers who are members of the sorority will conduct the courses on a nonprofit basis. Prominent guest speakers will be presented. Miss Alvina Iverson is general chairman.

A Monday evening course in magazine and business paper editing will be conducted by Miss Mildred Whitcomb, past national president of the sorority and editor of Modern Hospital and Nation's Health, and by Mrs. Ruth Lemmer Manlove, editor of the Altrusan. Fashion careers will be the subject of a Tuesday evening course conducted by Miss Betty Behl and Miss Dorothy Winding, fashion copywriters.

Miss Grace Williams, copy editor, will have charge of Wednesday evening classes in advertising copy, and Miss Mildred Brennan will direct the course on Thursday evenings in writing for radio. A "Mss. Clinic" and writing-marketing class will be offered from 7 to 9 o'clock Friday evenings by Mrs. Susan Shaffer Dibelka, free lance writer. Manuscripts prepared outside class will be discussed at meetings of this course, which will continue thruout the fall and winter. A small charge for the course covers the expenses of conducting them.

Storing Nut Meats.

Storing nut meats in a cool, dark place in a tight container helps to keep them fresh.

INVITING RENTALS FOR PERMANENT GUESTS

You may live at this world famous hotel in one room or in your choice of beautifully appointed apartments of 2 to 6 rooms. Leases of one year or more assure the most desirable year-around accommodations. A fine location, distinctive furnishings and high type hotel service combine to make residence at the Lake Shore Drive Hotel particularly enjoyable. For appointment to view accommodations now available, phone Mr. Hoffert, manager.

THE LAKE SHORE DRIVE HOTEL
CUISINE BY THE YAR RESTAURANT
181 East Lake Shore Drive — Phone Superior 8500

ARNOLD'S Big-Bigger-Biggest proportioned HANDBAGS

5.95

An ingenious innovation in handbag styling . . . this long and thin, perfect underarm pouch, proportioned to fit. 10" edition for the petite miss . . . 12" version for you who are blessedly average . . . 14" whopper for the tall, tall type.* Buy exactly the right size for you in soft, supple Calf or Suede. Black or Brown.

*Mix 'em or match 'em to your own taste.

Exclusive at . . .
ARNOLD'S
534 North Michigan
Tel. DELAWARE 2900

NEW FALL COLLECTION

Lilly DACHÉ
100 EAST WALTON PLACE

Feature Savings in Our 27th Anniversary Sale

ELEGANT Sable Dyed MUSKRAT

'An Ingenious Combination of Glamour . . . Practicability . . . Startling Value!

$129

Other Triumphant Fur Achievements . . .
- Rich Mink Dyed Muskrat
- Dyed Skunk Greatcoat
- Russian Sable Dyed Marmot
- Jet Black Dyed Persian Lamb Paw

and other peerless peltries

Only in rare instances, such as this Anniversary Sale does durable muskrat capture the unmistakable elegance of genuine sable. Only in Goldblatt's glorious collection do you find such extraordinary crafting—styling—detailing—quality—at such an incomparable low price!

GOLDBLATT BROS.
Ten Department Stores

Club Leader's 'Biography' Tale of Action

By Betty Browning.

Mrs. Florence Fifer Bohrer of Bloomington reversed the usual order of events when she joined the League of Women Voters the day after she came to Springfield as the first and only woman elected to the Illinois state senate.

Mrs. Florence Fifer Bohrer.

It is a not infrequent occurrence for women to acquire their political education within the ranks before entering public life. The new president of the Illinois league, however, did just the opposite. One of the first persons the new senator met when she arrived from Springfield in 1925 was Edith Rockwood, then lobbying in the capital as executive secretary of the league. Mrs. Bohrer was so impressed by the league's aims and the way it went abuot fulfilling them that she joined forthwith. She still feels that way about them.

• • •

A stanch believer in party politics—as she remarked, "our form of government rests on two parties," Mrs. Bohrer contends that women must be educated to function intelligently in the party of their choice. The league, she has found, provides such education.

Her own political activities began before the days of woman suffrage, when she was the only woman to lobby for a bill to provide for the construction of a tuberculosis sanitarium in her home county. The bill was passed, and the sanitarium dedicated in 1919.

It was logical that a matter of public welfare should have drawn Mrs. Bohrer into politics. For 42 years, ever since coming home from boarding school, she has been interested in a home for girls at Bloomington. As an active supporter of the Illinois Tuberculosis association she has attended meetings of the Illinois Conference on Social Welfare since 1912, and last spring she was elected president of the conference.

• • •

Politics have been in the air about Mrs. Bohrer since her childhood, when her father, the late Joseph W. [Private Joe] Fifer, was governor of Illinois. A friend remembers her ridding her pony up the steps to the door of the executive mansion, and how her father checked would-be interference with a humorous, "Let her do it if she can."

At first Mrs. Bohrer "wasn't interested" when Republican leaders asked her to run for the state senate, but she was nominated and elected in 1924, and served until a Democratic landslide swept her out eight years later.

• • •

Since leaving the senate, Mrs. Bohrer has worked resolutely in accordance with a principle she herself once expressed thus: "In a democracy there is no other way but for each one of us to help create a public spirit and devotion to the welfare of our government, and then go to work to translate our ideas into action."

In 1933 she founded the McLean County League of Women Voters and became its first president. She served for two years as chairman of the McLean County Emergency Relief organization on a volunteer basis, and friends recall her courage on one occasion when rioters stormed her office.

She did field work as an organizer for the National League of Women Voters in Iowa and in South Dakota, where she owns farmland. She served the National league as chairman of public welfare, and the Illinois league as chairman of child welfare and, later, of social welfare.

• • •

In the last named office she made, perhaps, her most notable contribution. Personally, she led the league's campaign in behalf of federal aid to dependent children in Illinois, and also headed the steering committee of 11 interested organizations. In her little car she drove all over the state, calling on county judges and rallying all possible support in behalf of the bill.

Friends say it was characteristic of her, when, late last spring, after months of hard work, she faced the likelihood of failure, that she commented: "Another day will come. . . . You don't get discouraged, you just peg away."

Unlike so many workers in a cause, she is tolerant, too. "There are always two sides," she remarked in discussing this same measure. "You have to remember that the other fellow has just as much a right to his point of view as you have."

• • •

Tall, youthfully erect, with a slightly tip-tilted nose and a closely cut sheath of curly silver hair, Mrs. Bohrer has a light-hearted air that is particularly engaging in view of the record. A widow, with two married children, she lives in the comfortable brick house which her father built 45 years ago across from a shady square in Bloomington. In Gov. Fifer's later years she shared the house with him. He died in 1938 at the age of 97. Mrs. Bohrer's son, like his father and grandfather, is a lawyer.

Since Mrs. Bohrer's election as president last spring, the Illinois league has taken part in the national organization's campaign to rally public support of what it has termed "the battle of production."

This autumn the local leagues will sponsor tax schools in which league leaders trained by Mrs. Marc A. Law, chairman of the league's department of government and its operation, will conduct a study of the tax structure of local, state, and national governments. In many cases, tax experts will assist in conducting the schools. Mrs. Law herself is a member of Gov. Green's advisory tax commission.

"Taxation and defense" is the first item on a seven point defense plan which the league will emphasize thruout the year. Inter-American coöperation; living costs and defense; school facilities and housing in defense areas; collective bargaining in relation to defense, and civil liberties in relation to defense are other items on this program.

AT HOME IN WASHINGTON

Mrs. Raymond P. Cavanagh, the former Jane Waldron, daughter of Mr. and Mrs. Carl A. Waldron of Longwood drive, and her bridegroom are at home in Washington, D. C. Mr. Cavanagh, a graduate of Loyola university law school is the son of Mr. and Mrs. Raymond A. Cavanagh of South Hamilton avenue. The bride is a graduate of Rosary college. [Koehne Photo.]

Alice Louise Quigley Is to Be Married Sept. 20

Mr. and Mrs. Louis Gordon Quigley of Evanston announce the engagement of their daughter, Alice Louise, to Richard Louis Schneider, son of Mr. and Mrs. Hugo L. Schneider of Highland Park. The wedding is planned for Sept. 20.

Tell Marriage Aug. 28 of Lucille R. Edelberg

Mr. and Mrs. Phillip Edelberg of Buckingham place announce the marriage of their daughter, Lucille Rae, to Arthur Bruce Mayer, son of Mr. and Mrs. Alexander Mayer of Farwell street. The wedding took place on Aug. 28 at the Belmont hotel.

Week to Bring New Season to Women's Clubs

The American Daughters of Sweden will follow a custom of several years' standing in dedicating its opening meeting of the season Tuesday evening at the Drake hotel to a commemoration of the signing of the constitution. Miss Betty Browning, club editor of THE TRIBUNE, will talk on "Woman's Rôle in a Democracy," and Robert Christopherson, young violinist, winner of three national high school contests, will present a brief program.

Mrs. George E. Q. Johnson. [Koehne Photo.]

Mrs. George E. Q. Johnson is the new president of this organization, which has as its objectives to uphold American ideals and the culture and traditions of Sweden as well. Each year a scholarship to the University of Chicago is awarded to a young woman of Swedish descent.

• • •

Marguerite Lyon will present actual and word pictures of scenes and characters from her new book, "Take to the Hills," at the first meeting of the Wisconsin Women of Chicagoland this season, tomorrow evening at the Congress hotel.

Members will exhibit camera studies for which awards will be given by popular vote. Mrs. H. T. Berg heads the organization, which is including a six month course in parliamentary law by Mrs. Gertrude C. Lieber on its program for the year. These classes are to be followed by luncheon and an afternoon of entertainment.

The state society of the Daughters of the British Empire will meet for the first time this season at 10 o'clock Tuesday at the Republic building. The 28th annual bazaar, scheduled for Dec. 4 to 6 at the Congress hotel, will be the chief event on the year's program. Mrs. J. C. Bolter has been appointed general chairman and will hold a meeting of her executive committee on Sept. 16 at the hotel.

• • •

The Junior Business and Professional Women's Club of Chicago will begin its sixth season with a business meeting at 7 o'clock tomorrow at the Chicago Woman's club. Plans for a winter of lectures, book reviews, card and theater parties will be outlined by Miss Nina Mickloff, recently reëlected president. The club has a scholarship fund thru which young girls are aided to complete their business training.

Miss Nina Mickloff. [Gibson Photo.]

A tea and mah-jongg, with a brief business session tomorrow afternoon at the Palmer House, will be the first event on the calendar of the Chicago Club for Crippled Children. Mrs. Herbert Kant heads the organization, which maintains a brace shop at the Michael Reese hospital.

The first open meeting of the Jessie Werthamer Service club this season will be held Tuesday afternoon at the Palmer House. Mrs. Elsie Clamage will review a new novel. Mrs. Mitchell Libin heads the organization.

• • •

A tea Wednesday afternoon at the home of Mrs. George Hanly Nippert, 5913 Winthrop avenue, will bring together for the first time this season new and prospective members of the Southern Woman's Club of Chicago. Mrs. Nippert is serving a second term as president this year after first holding the office in 1929.

Men's night, Wednesday, at the Hotel La Salle, will open the season of the Woman's Republican Club of Illinois. A buffet supper will be followed by a "mock trial," with Judge John J. Lupe of the Superior court presiding. Miss B. Fain Tucker, president of the Woman's Bar Association of Illinois, will be the attorney for the defense, and Joseph L. Mack, prosecuting attorney, with a jury chosen from the audience. Mrs. Mabel B. Krutckoff heads the club.

• • •

The Credit Women's club will have Joseph L. Gerhart, assistant manager of the Stevens hotel, as speaker at its dinner meeting Tuesday at a Bit of Sweden. "Credits in the Hotel World" will be Mr. Gerhart's subject.

The Pilot club of Chicago will hold a dinner and business meeting Thursday at the Bismarck hotel. Mrs. Kath Fetter is president.

RECENT BRIDE

Mrs. Arthur B. Sachs, the former Corinne Zitenfield, and the son of Mr. and Mrs. Harry Sachs of South Shore, are at home on the south side after a trip to the west coast. The bride is the daughter of Mr. and Mrs. Samuel Zitenfield of Cornell avenue. [Harold Guthman Photo.]

Hunting Season in Full Swing in New England

BEVERLY, MASS. Hill and dell in the Myopia district resound with the baying of the hounds these bright September days as the hunting season opens at the far famed Myopia Hunt club at Hamilton, one of the oldest hunts in the country. Morning and afternoon runs twice a week will be the schedule until late November. There is promise of fine fields for all the runs.

This year more foxes than usual are expected in the countrysides and this furnishes the expectation of many exciting hunts in the trail of Master Reynard. The hounds follow the scent of the aniseed on well ordered trails and this furnishes plenty of sport even if a live quarry is missing.

Frederick Winthrop Jr. and Bayard Tuckerman Jr. are the masters of the Myopia hounds this season and both are veterans of the colorful sport. The hunt offers an attractive social side with breakfasts often following the morning runs and teas or dinner parties after the afternoon meets. Many of the drag runs are laid out thru country traversed by motor roads, giving an opportunity for many to follow the chase and to get glimpses of the field from their cars.

• • •

The summer theaters have closed their season. It was one of such general success that there is promise of a new group of players coming to the north shore next season. All thru the summer noted stars of the stage and screen have appeared at Marblehead, Bass Rocks, East Gloucester, Old Newbury, and Ipswich.

Miss Audrey Campbell of Washington is visiting Mrs. Joseph Leiter at Edgewater house, Beverly farms, Mass. Mrs. Leiter plans to extend her north shore sojourn until mid-October.

The 45th annual horse show of the Myopia Hunt club on Labor day was one of the finest in the long history of the club. There were 16 classes featuring the hunters, with competition keen for the masters' challenge. All the north shore colonies were represented by entrants. A hunt dance at the Myopia club was one of the colorful social affairs incident to the show.

Mr. and Mrs. William H. Moore II. of Consent, N. J., are enjoying a late season stay with Mr. Moore's granddaughter, Mrs. William H. Moore of Chicago, at Rockmarge, her Prides Crossing home. Another son, Paul S. Moore Jr., has returned to Consent after a stay at Rock Marge.

• • •

Chicago summer colonists on the north shore witnessed an old fashioned country fair this week, that of the Essex County Agricultural society at Topsfield, which has a history covering more than a century. North shore residents are members of the society and served on the committees.

Mr. and Mrs. Ivan Victor Morris and their son, Ivan Morris, are visiting Mr. and Mrs. Ira Nelson Morris of Chicago at Eagle Rock, their summer home in Manchester. Ira V. Morris and her son recently returned from a trip to Mexico. W. David Anderson and Peter C. Anderson of Chicago were among those playing in the annual four ball golf invitation tournament at the Myopia Hunt club at Hamilton. The Andersons have been attending the summer school at Harvard.

• • •

Sabian Donlon, dean of St. Elias college, Chicago, has returned home after a north shore stay at Ipswich. He visited his sister, Mrs. Nathaniel Quint, at her County road home.

The Arthur G. Leonard Jrs. of Chicago have returned home. They have been coming to New England for many years, and have a most attractive summer home on Eastern Point at Gloucester.

Mr. and Mrs. John Alden Carpenter of Chicago are at Sunset Hill, their Beverly cove home after visiting the Berkshires. The Carpenters will be at the cove until late in the season.

Mr. and Mrs. Clement Halle have returned to Chicago after a north shore sojourn at Magnolia.

BEG YOUR PARDON

The name of Henry P. Lenert of 4758 South Wentworth avenue, a veteran of the World war, was misspelled in the Picture section Aug. 17.

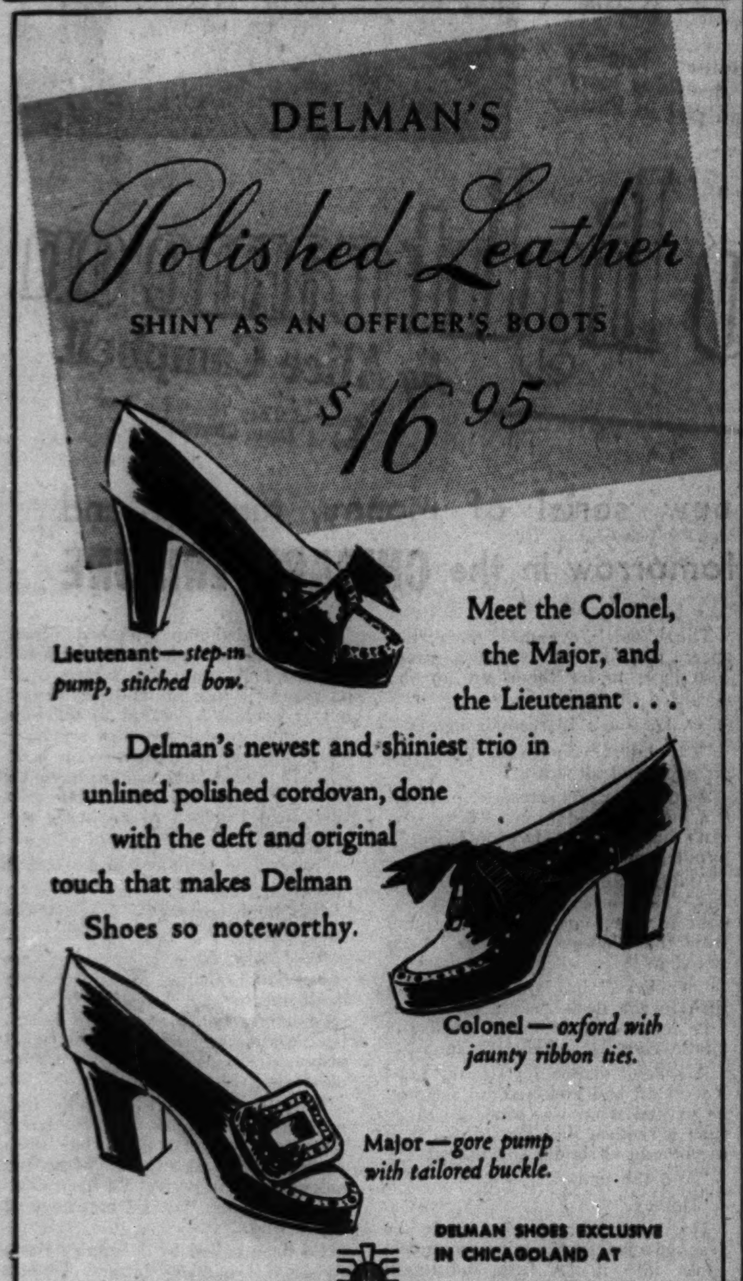

BUSES—TRAINS | # THE TRIBUNE TRAVELERS' GUIDE | STEAMERS—PLANES

RESORTS AND TRAVEL.
Ocean Travel.

GRACE LINE
Cruises to the CARIBBEAN and SOUTH AMERICA
NO PASSPORTS

AMERICAN FLAG "SANTA" SHIPS BUILT ESPECIALLY FOR TROPICAL CRUISING
Every room outside, each with private bath
Light, breeze swept dining rooms with roll-back domes, and casement windows opening on Promenade Decks
Outdoor tiled swimming pools

13 DAYS, VISITING
CURACAO
LA GUAIRA
PUERTO CABELLO
BARRANQUILLA
with optional 2 day, 140 mile
GRAND TOUR OF THE ANDES
permitting visits to
CARACAS
MARACAY
VALENCIA
in VENEZUELA

NEXT SAILINGS FROM NEW YORK
SANTA ROSA . . SEPT. 12
SANTA PAULA . . SEPT. 19
AND EVERY FRIDAY THEREAFTER

ECUADOR . . . 26 Day Cruises
PERU & CHILE . . 32 Day Cruises
'ROUND SOUTH AMERICA Cruise Tours

LINKING THE AMERICAS
GRACE LINE
FRIENDSHIP · COMMERCE · UNITY

See your travel agent or Grace Line, 230 N. Michigan Ave., Chicago. State 2333; Rockefeller Center or 10 Hanover Sq., N. Y.

SOUTH & EAST AFRICA

TOURS.
GOING AWAY?
CALIFORNIA—SUN VALLEY—FLORIDA—NEW ORLEANS—MEXICO—SMOKY MTS.—HONOLULU—GUATEMALA—WEST INDIES—SOUTH AMERICA. Write for folders.
SIMPSON TRAVEL SERVICE, INC.
1811 First Natl. Bk. Bldg., Chicago. RAN. 5532

Now Copper Country Cops Tourist Cash

By Frederic Babcock.

This is the story of what one man can do in bringing a dead country back to life.

COPPER HARBOR, MICH. The man is Ocha Potter, boss of some copper mines in the far north of Michigan, and the country is the Keweenaw peninsula.

Similar stories have been told before. Years ago, its mining industry pretty well played out, Colorado got the idea that it could stage a comeback by advertising its scenic attractions and pulling in the travelers to see those attractions. Today it is reaping a tourist crop of millions. In the last few years Wyoming, deprived of much of the oil revenues it received in the days of Teapot Dome, has followed suit, and with equal benefit.

Other states and regions learned their lesson, but, for some reason, the Copper country failed to get in on either the fun or the cash. It needed awakening. Potter proved to be the awakener.

• • •

Both because the copper mines in the north country had about run their course, and the price of copper made its production unprofitable, business here was on the skids. A large percentage [the authorities hesitate to tell just what that percentage was] of the populace was on relief. Those who couldn't get on the relief rolls were moving away. Many of the former boom towns were turning into ghost towns. The prospect didn't look any too encouraging.

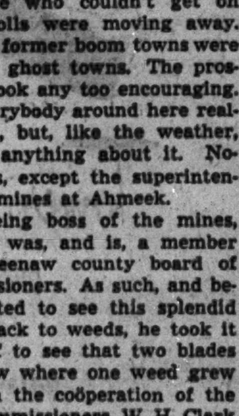

Nearly everybody around here realized all this, but, like the weather, nobody did anything about it. Nobody, that is, except the superintendent of the mines at Ahmeek.

Besides being boss of the mines, Ocha Potter was, and is, a member of the Keweenaw county board of road commissioners. As such, and because he hated to see this splendid district go back to weeds, he took it upon himself to see that two blades of grass grew where one weed grew before. With the coöperation of the other two commissioners, W. H. Clark and R. L. Blight, and the county highway engineer, W. C. Veale, he went to work.

• • •

A long time ago this correspondent heard Theodore Roosevelt explain that, while there was no law authorizing him to do the things he did in wresting from the republic of Colombia the strip of land needed for the building of the Panama canal, there seemed to be no law against it, and so he went ahead. Some such idea must have occurred to Potter. He may have lacked legal authority, but he wasn't lacking in determination.

So far as we know, no other county in America owns and operates a golf club and log cabin resort. Keweenaw county does. But it didn't attain that distinction without a struggle.

Potter is an unusual combination of hard-headed engineer and dreamer. He dreamed of a place that would be so dramatic and so attractive that it would force the travel world to recognize it. He wanted to place the Copper country back on the map. Keweenaw park, with its golf course, its clubhouse, and its sturdy cabins, was one result. The Brockway Mountain drive, extending from Eagle Harbor to Copper Harbor, was another.

• • •

Whatever else he may be, this dreamer is no diplomat. He will never be appointed ambassador to the Court of St. James's. Instead of placating people who stand in his way, he forces his way thru with all the tenacity of a Tom Harmon or a George Franck at an All-Star football game.

In this instance he needed all his stubbornness. The park and highway projects were scarcely under way before people began talking about "Potter's Field" and "Potter's Folly" and the utter foolishness of "spending the taxpayers' money for a millionaires' playground." Potter stood his ground. He told the citizenry that the money brought in by visitors would save the peninsula from bankruptcy. Not many persons believed him, but they found it difficult to stop him.

He had 187,000 trees cut down in order to make way for the golf course. Step by step he put over each of his many ideas. He organized the Copper Country Vacationist league, and, like Pooh-Bah in Gilbert and Sullivan's "The Mikado," he served, and is still serving, as "lord high everything else" in that organization.

• • •

Today the golf club, standing on a plateau overlooking, and cooled by, Lake Superior, has one of those courses that golfers never quit talking about. Its clubhouse of logs is equipped with such things as huge fireplaces, copper lamps, and rustic furniture—all hand made by the people who used to do the objecting. Its cabins are models of backwoods simplicity.

And today the Brockway Mountain drive, with its views of Lake Superior, Lake Medora, Lake Fanny Hooe, and all the nearby farms and inlets, forests and valleys, and its winding rise to 1,337 feet above sea level, is a revelation to any midwesterner who thinks of his midwest as merely endless prairie. In this observer's opinion, it hasn't quite the charm of the world's headliners—the Grande Corniche, on the Riviera; the Amalfi drive, in Italy, and the drive down the Monterey peninsula, in California—but it doesn't rank far behind them.

• • •

In the season that closed on Labor day the Keweenaw peninsula had at least 25 per cent more summer visitors than it ever had had before. These visitors were so entranced by the things they saw that they promised to come back next year, and to bring their friends with them.

So the Copper country that has lost much of its copper has copped another way of making a living. Other resorts are springing up all over the peninsula. The land that was threatened with a return to the days of whiskers and whisky is taking a new lease on life. And its people are no longer grumbling about "Potter's Field" and "Potter's Folly."

Two Miles' Difference.

There is a difference of more than two miles in altitude between the lowest and highest points in Wyoming. The highest point is Gannett peak, 13,785 feet, and the lowest, 3,125 feet, is in the northeastern corner.

A VIEW PROVIDED BY ONE MAN'S INGENUITY

Copper harbor, Lake Superior, and Lake Fanny Hooe (at the right), as seen from the Brockway Mountain drive on the Keweenaw peninsula, the northern tip of the Upper Michigan peninsula. The region is described in an adjoining column.

The Voice of the Traveler

Letters regarding travel conditions and experience are welcomed. Address: Travel Editor, Chicago Tribune.

A WISCONSIN SHRINE.

Chicago, Aug. 10.—To the Travel Editor: We were delighted to read in today's Travel section of THE TRIBUNE Chester Holway's article about the covered bridge near Cedarburg, Wis. We have gone out of our way a number of times just to ride over that bridge.

Nearby we have noticed an old church of a foreign type of architecture; also a small wayside shrine to St. Apollonaris [a spring, we presume]. I have never found out anything about that church, and it has always intrigued me. Perhaps some time Mr. Holway can get the information on it and include it in another travel story.
O. D. BEALL.

Milwaukee, Wis., Aug. 12.—To the Travel Editor: Replying to Mr. Beall's letter: At the earliest opportunity I shall look up the church and wayside shrine he mentions, and see that he gets whatever information I can dig up.
CHESTER HOLWAY.

MAIL FOR SHUT-INS.

Travelers and other TRIBUNE readers are invited to send cards and letters to those unable to share in the wonders of travel. These requests have been received since the last previous list was published:

R. E. Orton, 6134 North Wolcott avenue, Chicago. [Mr. Orton, 50 years old, is paralyzed. His birthday is Sept. 10.]

Mrs. L. B. Stanaland, room 10, division 5, Robert Koch hospital, Koch, Mo. [Our correspondent writes: "Mrs. Stanaland has been in the hospital since last January and is now in a body cast. She faces another operation and cast. Her hobby lately has been collecting scenic postcards, and they have entertained her thru long hours that might otherwise have been very dreary. Many of your readers must have scenic cards that they would like to give away. This is not a large request, and it's a worthy cause. I hope she receives a grand surprise."]

William Lyle Swigart, Schlitz hotel, 6 North Clinton street, Chicago. [Mr. Swigart is 41 years old and has heart trouble.]

3 Million Trout Planted in Park

BELTON, Mont.—Nearly three million trout were planted in the lakes and streams of Glacier National park in the fiscal year just completed. All of them came from the hatchery at Creston, Mont.

TIPS TO TOURISTS

What's your travel problem? Address queries regarding where to go, how to get there, costs, and accommodations to the Travelers' Guide, Chicago Tribune, inclosing stamped, self-addressed envelope.

I am confused about the status of Hollywood. Is it a city, suburb, or what?—L. D.

Hollywood was incorporated as a village in 1903, but seven years later it surrendered its charter and became a part of Los Angeles. It has that status today.

Is it true that there is one American resort situated inside a military reservation? If so, where is it?—C. K. McF.

Yes. It is Old Point Comfort, Va., and it's situated in the reservation surrounding Fort Monroe.

Caracas to Have a Modern Hotel

CARACAS, Venezuela.—This city soon will have one of the most modern hotels in South America. The hostelry is being financed by Rockefeller interests and represents an investment of $1,200,000. It contains 150 guest rooms and covers an extensive suburban site which a few years ago was devoted to coffee plantations.

Caracas is having a building boom. Within the last five years 20 motion picture houses have opened, and many business structures have been added.

RESORTS AND TRAVEL.
Ocean Travel.

GREAT WHITE FLEET
EVERY hour is a happy one . . . on a cruise with the Great White Fleet. Your snowy liner will delight you with its air of leisurely holiday . . . on sunny decks . . . in pleasant, restful salons. All staterooms are outside — everything is First Class throughout.
CRUISES from NEW YORK
13 Days . . . $200 up. Every Wednesday to Kingston, Jamaica, B.W.I., Panama Canal Zone, Costa Rica, Guatemala, Havana.
12 Days . . . $135 up. Alternate Saturdays to Havana, Honduras and Guatemala.
15 Days . . . all expenses $185 up. Alternate Saturdays to Guatemala and Honduras with two calls at Havana.
20 Days . . . all expenses $245 up. Alternate Saturdays to Guatemala; two weeks exploring Highlands of Guatemala and calls at Havana and Honduras.
CRUISES ON FINE AMERICAN FLAG LINERS TO THE CARIBBEAN and WEST INDIES
CRUISES from NEW ORLEANS
No passports required for U.S. citizens
For descriptive folder, apply any Authorized Travel Agent or UNITED FRUIT COMPANY, 111 W. Washington St., Chicago. Tel. State 7740

RESORTS AND TRAVEL.
TOURS.
CRUISE FOR FUN!
BARGAIN CRUISE SAILING MONDAY
Mackinac Island and Detroit
$19.50 Everything Included
S.S. Seeandbee
CLEVELAND & BUFFALO TRANSIT CO.
STATE 7212

IT PAYS TO Go places with CARTAN
MEXICO, Reforma Hotel..$226
Gr. Smoky Mountains from..$71
Eastern Wonderland from..$73
Deferred Payment Plan on All Tours
Phone: RANdolph 2872
CARTAN TOURS
104 S. MICHIGAN AVE., CHICAGO

TRAVEL FOR LESS by Modern Streamline Buses
FREE MEALS PILLOWS
2 BUSES DAILY COAST to COAST
NEW YORK $10.95
Los Angeles $31.50
Ask About Our Low Rate Tours
ALL AMERICAN BUS LINES
514 S. Wabash Av. Phone Wabash 6302

7-DAY VACATION NEW YORK AND WASHINGTON, D. C. $44.50

WISCONSIN.
HOTEL GENEVA REMAINS OPEN UNTIL NOV. 2ND
LAKE GENEVA, WISCONSIN
The Switzerland of America
Hotel Geneva, Lake Geneva, Wis.

MINNESOTA.
FISH IN VIRGIN WATERS
HOTEL LOWRY ST. PAUL, MINN.

RESORTS AND TRAVEL.
MICHIGAN.
ENJOY THE GLORIOUS DAYS OF Indian Summer
Thrilling days await you at the Whitcomb. Every sport and recreation, plus famous invigorating baths. Special winter rates starting at once, as low as $6 single, and $5.50 a person double, for room, meals and sulphur baths. European rates, $2.50 to $8.
AT THE WHITCOMB
ST. JOSEPH, MICH.
Chicago Office Fra 1966 or Ask Mr. Foster Service

DR. SALTZMAN'S MINERAL BATHS
Saltzmann Hotel, Sec. 1, Benton Harbor, Mich.

LAKESIDE INN
Lakeside, Mich.

TOURS.
VACATION TRIPS
Mexico De Luxe Hotels......$225
Florida and Havana..........$110
Calif. and Grand Canyon.....$159
Eastern High-Spots...........$75
Pacemaker Tours to N.Y.......$36
POWERS TOURS
America's Old Reliable Travel Agency

MEXICO
$174.50
District Agent Berry Tours:
FORDS TRAVEL SERVICE
135 S. La Salle St., Chicago. STAte 5511

AUTUMN IN THE "SMOKIES"
WOLFE TRAVEL SERVICE
110 S. Dearborn, Chicago. RAN. 6637

TOURING WITH NEIDLINGER THROUGH MEXICO
Neidlinger's
50 Years of Dependable Travel Advice

RESORTS AND TRAVEL.
Ocean Travel.
KUNGSHOLM WEST INDIES CRUISES
Take a cruise on the 26,700-ton White Viking Liner Kungsholm. Visit enchanted ports in the storied Caribbean Sea.
SEPT. 20th · 11 days · OCT. 4th · 12½ days
OCT. 18th · 9½ days · NOV. 18th · 12½ days
Beginning with the Christmas-New Year's Cruise, a series of cruises to the West Indies will be operated during the Winter.
Consult your agent or
SWEDISH AMERICAN LINE
181 N. Michigan Avenue, Chicago, Ill.

RESORTS AND TRAVEL.
MEXICO.
MEXICO! THE GRAND WAY
GRAND TOURS, WITH ESCORT
2 WEEKS $225.00 · 3 WEEKS $310.00
WELLS FARGO
AMERICAN EXPRESS
Chicago, Ill.

RESORTS AND TRAVEL.
TOURS.
Trinidad
14 DAY CRUISE $160 UP
From New York: Sept. 18, Oct. 2, 16, 30, Nov. 13, 27
Regular Round Trip, $190 Up
Visit St. Thomas, St. Lucia and Antigua, Trinidad, Grenada, St. Vincent, Dominica . . . and (on alternate sailings) St. Croix. American flag liners, Acadia and Evangeline. Cruise Director, Al Donahue orchestra.
Passports are required . . . easily obtainable (apply at least 10 days in advance).
Alcoa
ALCOA STEAMSHIP COMPANY, INC.
Apply Travel Agents or Eastern S. S. Lines, Gen. Agts., 75 E. Wacker Drive (Franklin 1331), Chicago.

HARVEST CRUISE
$9.95 FROM CHICAGO meals and berth on steamer included
See the LEGION Convention
Wisconsin & Michigan S.S. Co.
132 West Monroe St.

Write! Write! Tell how it was done! . . . Write! WRITE!

Half-dressed, gagged, bound to her chair, the heat applied to her feet, Gay Ripley faced this grim Apache. Raoul de Chabenil had seemed to be the most charming and the most fearful man in Paris. Last night he had made love to Gay. Today he was torturing her . . . trying to get her to tell something she did not know. He had tricked her into going to Madame Estrella's for a fitting. Now he seemed to be determined to get a confession for a crime she thought he might have committed. "Write, write!" he shouted. "Who poisoned Madame Rentrew?"

Alice Campbell, popular English author, has written an absorbing story about a plucky American girl in Paris.

Read no light came on by Alice Campbell
Author of They Hunted a Fox and A Door Closed Softly

Don't miss this new serial of money, murder and romance starting tomorrow in the CHICAGO TRIBUNE

HERE IS HOW IT BEGINS:

The blonde behind the desk had shallow eyes and an empty, flirtatious smile. I'd been here an hour, and if she had anything better to do than hold a little court of male dawdlers and flick powder on her 35-year-old face I'd yet to observe it.

Right in the picture she was with the rest of this fashionable American nursing-home, planted so incongruously in the suburbs of Paris. O, I'm casting no aspersions on our own medical regime! If a native told me this establishment wasn't serieux I could have said some biting things about French nurses in high heels, with a load of mascara on their eyelashes. I merely report what I saw that bright Tuesday in April as I sat and waited to see Cousin Lou.

The place looked rich and extortionate. What I didn't like was the giggling in corners, the preponderance of wasp-waisted men and as for the young woman who for 20 minutes had been squirming miserably on a gilt stool, well, I was getting really worried about her.

Rather frantically she had pushed back her red hat and was billowing up to the desk.

"O," she moaned, "isn't there some place I can go?"

The blonde's eye took on a cold gaze. "The room's just been vacated. You have to let them put on the sterilized sheets."

"O, O, if it's 10 seconds longer!"

"Ten hours you mean. Just you go back and sit down."

As the poor girl retreated I caught the indignant addition: "Why, she can't have it yet! Doctor Hornton hasn't come."

Audible sniggers made my blood boil. They brought the other occupant of the lounge whirling round from the windows where he'd been smoking.

"See here," he rapped, marching thru to the desk, "my appointment was for 4 o'clock sharp. Will you kindly ring Mrs. Rentrew again?"

A second visitor for Cousin Lou! Not at all bad looking, tho the way he gritted what was more an order than a request didn't go down with the blonde. Frigidly she asked:

"And the name?"

"Dorsey."

He stood right over her while she reached a jade-green microphone and spoke into it. A little indifferent French, than she hooked up.

"Mrs. Rentrew is still engaged. Well, and as I was saying . . ."

She turned back to her lounge-lizards and went on with her tale.

The Englishman plumped down opposite me. He picked up the book I'd just laid aside and flipped over its pages. When his underlip thrust out in disdain I wanted to tell him I'd had to read it because my New York boss had brought it to the boat when I sailed and would have to know what it was about; but just then he'd tumbled to its being my property.

"Sorry," he mumbled, and dropped it like a hot brick.

"It's mine no longer," I said. "Go right ahead."

Now that from a stranger was sheer bad breeding. English people don't put up with it at all. He never so much as indicated he had heard. Up he shot and did a caged-jackal prowl, striding presently into a telephone-box 10 feet away.

Well, I could take it. Why not, with my hair scraped up in the latest way and crowned by a hat even Paris would call smart? From the morning of my arrival I'd been Cousin Lou's guest, but I'd met none of her friends.

I'd been called by Morgan's Bank to see if I had any letters. I'd just given my name to the clerk—when someone clawed at my sleeve.

Then things started to happen. Continue this new serial starting tomorrow in the Chicago Tribune.

Yours Free

If you join the LITERARY GUILD at once

—the Greatest Book of Its Kind Ever Published!

HERE, at last, is the new kind of anthology which poetry-lovers of today have long been demanding—a fresh collection, made to include only THE MOST ENJOYABLE poems ever written in English! The book to stand beside the Bible in the library of every American home. "Give us," they said in effect, "all the hundreds of beloved poems which have struck responsive chords of pleasure in the hearts of English-speaking men and women the world over—the poems of love, patriotism, passion, pity, inspiration, fancy, sublimity, achievement, adventure—yes, and of wit and humor—which thousands have treasured in memory, and thrill to read again and again. Put in as many of these as you can—by poets from richly human old Chaucer to our best moderns—Edna St. Vincent Millay, John Masefield, Robert Frost, Archibald MacLeish, and others still living. Leave out all the poems which high-brow critics may praise but which no true poetry-lover ever learned by heart!"

A Large Order! It Took Two Years to Fill!

No mere "re-shuffling" of previous verse-collections would do. To fill the need felt by these thousands of modern poetry-readers an entirely fresh, *new* selection was called for. To make it, the publishers secured the services of Richard Aldington, a first-rate modern poet himself, and a widely-read scholar with a sure instinct for the poems which have *delighted the greatest number of readers*—all through the whole 1400 years during which great poetry has been written in English. He undertook the enormous task; for two years he worked with the staffs of the Yale University Library and the Congressional Library in Washington. And now, at last, the great new anthology is finished. Mark Van Doren calls it, "the best yet made—a bold, rich and beautiful book which will be standard for a long time to come." Poets, critics, booksellers, and librarians—all unite in enthusiastic praise.

The BEST of All the World's Poems in English, Selected by a Famous Poet

No poem was included which is not a delight to read, and which has not delighted thousands. We have no space here for even a fraction of the pleasure-giving contents of this great 1,344 page volume, but it includes all the great names, and all your old favorites, both English and American, as well as a wealth of Mr. Aldington's new and thrilling discoveries. Here is the last word in Poetry collections!

THE VIKING BOOK OF POETRY of the English-Speaking World is a magnificent $3.50 volume, specially printed, and bound as befits a book intended to give years of service—but we will send you a copy at once, absolutely FREE, if you join the Literary Guild now. It costs you nothing to join—and remember, you get without charge this new, just-published, 1,344 page, $3.50 book.

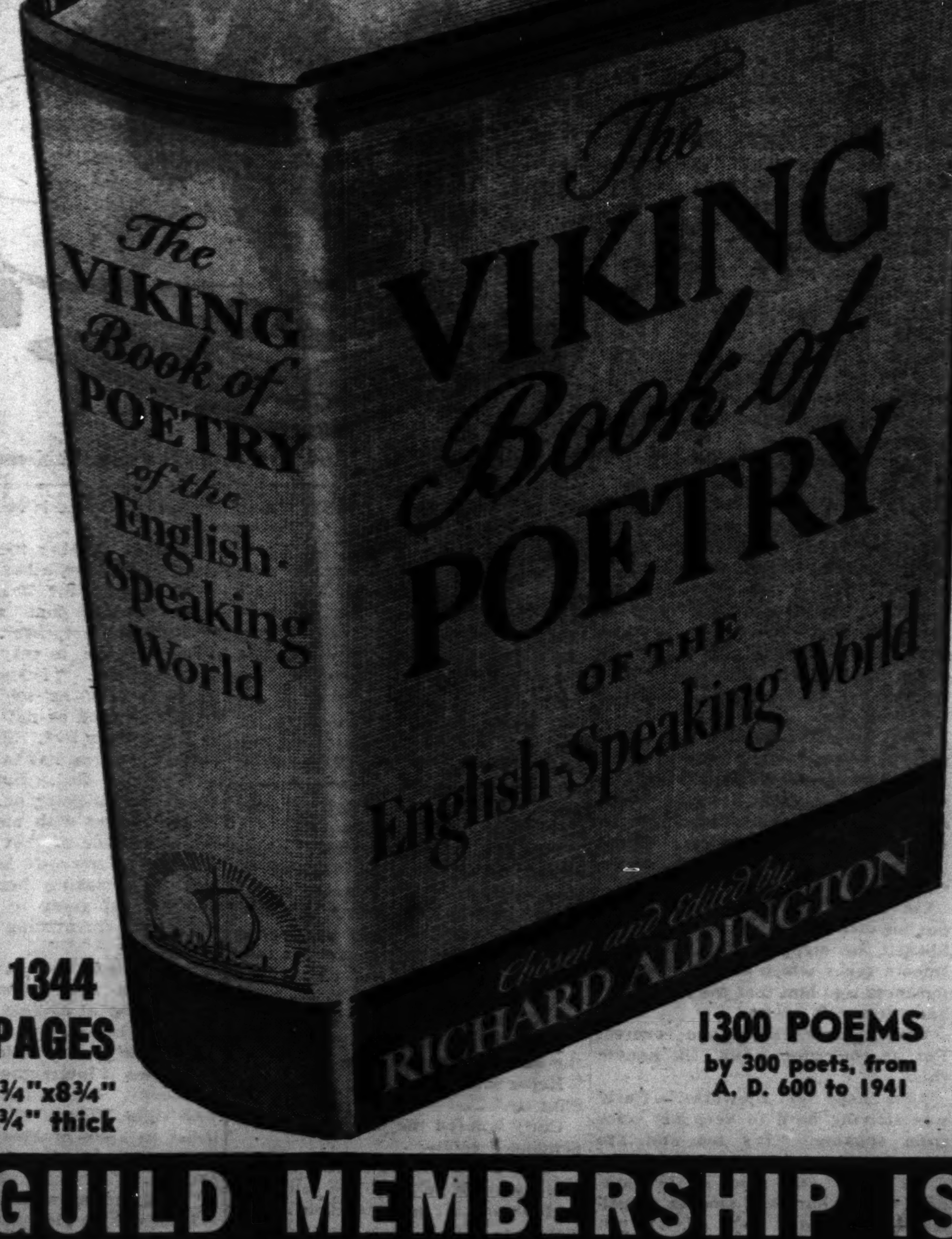

1344 PAGES
5¾"x8¾"
1¾" thick

1300 POEMS
by 300 poets, from A. D. 600 to 1941

The only collection of poetry which gives you all these features:

SIZE
One and a half times as many lines of poetry as appear in the best similar anthology.

QUALITY
The opinions of experts, already received, justify the highest possible claims.

RANGE
Not only lyric verse, not only humorous and satiric verse, not only narrative and dramatic poetry (usually ignored by anthologists) *but all these together!* Never before an anthology so wide-ranging.

SCOPE
The fullest representation of American verse—as well as English—ever presented in a general anthology.

MODERNITY
A generous selection of contemporary poets makes this *the most up-to-date anthology!*

CONVENIENCE
Full chronological table of contents—especially practical bibliography—index of authors—index of titles—index of first lines—ready access to any period, any poet, any selection.

CLIFTON FADIMAN says:
"This will displace Oxford at once. It is a fine job and Aldington should be congratulated."

MARK VAN DOREN says:
"The best comprehensive anthology of British and American poetry yet made. It surpasses the Oxford Book both in the vigor of its contents and in its scope. A bold, rich, and beautiful book which I believe will be standard for a long while to come."

LITERARY GUILD MEMBERSHIP IS FREE!

MAIL THIS COUPON TODAY

"The Viking Book of Poetry" FREE

LITERARY GUILD OF AMERICA, Dept 9CT,
Garden City, N. Y.

Please enroll me free for one year as a Literary Guild member and send me at once "The Viking Book of Poetry" FREE. With this book will come my first issue of the free monthly Guild magazine called "Wings," describing the $2.00 bargain book for the following month. If I do not wish to examine the next month's selection, I always have the privilege of notifying you not to send it. The purchase of books is entirely voluntary on my part. I will purchase only the selections of my choice at only $2.00 each (regardless of higher retail prices). I am to receive a Free Bonus Book for every four I accept.

Mr.
Mrs.
Miss ....

Street & Number..

City.............................. State..............

Occupation........... If under 21, age, please......

For Plan serving Canadian members, write to Literary Guild, 388 Yonge Street, Toronto, Ont.

and you get this great $3.50 volume FREE, to illustrate the amazing bargains it brings you!

THE extraordinary savings which you can make on the new books are your best reasons for joining the Literary Guild—especially since membership costs you nothing. Your big advantage is that you are enabled to read, and add to your library, many of the latest, most important books, both fiction and non-fiction, at a flat price of only $2.00 each—regardless of the $2.50 to $5.00 prices at which they are published. But there is NO OBLIGATION ON YOUR PART to accept a book every month in order to enjoy this big saving; you take *only* the ones you really want, *when you want them!*

How Guild Membership Saves You as Much as 50%

The secret of this saving is that every month the Guild manufactures especially for its huge membership a special Guild Edition of some outstanding new book, selected from the advance lists of the leading publishers. Even if the publisher's price is as much as $5.00, *you* pay only $2.00 for your handsome Guild Edition! And you get it, *on approval*, on the very day that the more expensive publisher's edition is put on sale!

Magazine "Wings" Free

Another advantage of Guild membership is that you receive free the famous Guild magazine "Wings," which contains profusely illustrated articles about the current Guild book and its author, and includes a special contribution by the author.

"Wings" also contains an advance description of the book to be selected the following month. If you feel you do not want to examine that book, you merely notify the Guild not to send it when the time comes. On the other hand, if the selection sounds interesting, you may have it sent for your approval. Guild members are not required to purchase a book every month—only the selections wanted, and then at the member's special price of $2.00.

"Wings" is also an invaluable guide to all important current reading, for each month it reviews about 30 new books, any of which may be purchased through the Guild at the established retail prices.

How You Can Save Still Another 25%

The rapidly increasing membership of the Literary Guild has now made it possible to give each member a FREE book as soon as four Guild Selections have been purchased at only $2.00 each. This is always a title in wide current demand, selling at retail from $2.50 to $5.00, yet you get it as a Bonus, without cost.

Send No Money—Just Mail the Coupon!

Guild Service starts as soon as you accept Free Membership. "The Viking Book of Poetry" (retail value $3.50) will be sent to you immediately—without cost. Send no money—just your name and address on the coupon. But you are urged to act at once—this offer may soon have to be withdrawn!

LITERARY GUILD OF AMERICA, Dept. 9CT, Garden City, N. Y.

BLUE RIBBON FICTION

Chicago Sunday Tribune
THE WORLD'S GREATEST NEWSPAPER
SUNDAY, SEPTEMBER 7, 1941.

WORLD'S GREATEST STORIES

PERFIDIOUS PSYCHE

By Alice Duer Miller
(Copyright: 1941: By Alice Duer Miller.)

WHEN Bettina Platt's father died and left her without any money, New York put itself into a passion to find her a job It wasn't so easy. Betty had all those qualities which men, as husbands, fathers, and lovers, value most highly, but for which as business men they are unwilling to pay anything at all.

She was kind, generous, admiring, helpful, and very attractive. She had a pair of enormous brown eyes with pale blue whites to them—eyes in which people had the sensation of drowning. She also had a lovely little round figure and danced beautifully.

At first every one had assumed Betty would marry—and marry well, for her lines had fallen among rich and favorable people. But at 25 she showed no disposition to marry—if that can be said of a girl who had been constantly engaged since she was 15.

When her father died, Betty happened not to be engaged to any one, tho a very nice young man who had just been appointed a vice consul in Java had asked her to go too, but Betty felt she would rather be a wage earner in New York than a wife in the jungle, and therefore it became necessary to find her a job.

Unfortunately the jobs open to sheltered fashionable young ladies are not only rare but apt to be slightly fraudulent. Betty declined a position as receptionist for a great dressmaker when she found it meant bringing in new business. She refused to become assistant editor to a scandal sheet when she found it meant writing articles about the private lives of her friends. She accepted the position of office manager to Dr. Claudius Bonne.

Dr. Bonne was a man from one of the Balkan countries. He had developed a most successful technique in curing the mental—or as he said—psychic ills of the idle rich who, his enemies said, were just as idle tho far less rich, by the time the doctor had finished with them. It was really quite extraordinary, Betty reflected, how every one — analysts, medical men, and surgeons, who had never been agreed on any point, now spoke against Dr. Bonne with one voice.

The whole thing was settled in one interview. She went to see Dr. Bonne in a high somber restful office, in which she saw nothing very clearly except the doctor's remarkably brilliant light gray eyes. He was a slender, pale, bearded man, with very small beautiful hands and those curious eyes which seldom took the trouble to meet yours, but when they did, were like a flash of lightning.

Betty Makes Mistake of Talking Too Much

Betty sat in the patient's easy chair and talked too much—as is the habit of amateurs looking for a job. "I do really want to get to work, Dr. Bonne, aside from the money, tho of course I need that terribly, but I've never done anything regular and serious in my life. . . ."

He smiled: "You are making it very easy for me not to engage you, Miss Platt."

"Well, I don't want you to do it under any misapprehension. I have no training at all for the job."

"You have been trained for 200 or 300 years to do just what I want you to do." She stared at him, and he went on: "You have been trained in good manners, in knowing what the other person is feeling, and putting people at their ease—as just now you were trying to put me at my ease in case I decided not to hire you. You will receive my patients exactly as I wish them to be received, because you are—not superficially—but thru and thru—a lady."

Betty went out walking on air—not only because she had a job, but because her future employer had seen so shrewdly the only quality she had.

She found the work intensely interesting. Each day she learned new and unsuspected facts about human nature. She not only received the patients and prepared them to a certain extent for their interviews with the doctor, but she wrote up the cases—under the strict anonymity of initials . . . "Mrs. X, a woman of 45, suffered from delusions that wings were growing. . . . Mr. Y, a successful executive of 50, heard voices telling him. . . ."

One of Betty's feminine charms was her ability to admire and she at once began to admire Dr. Bonne—she was dazzled by his brilliance—he could quote Ovid, Spinoza, or Spengler in the original and find you an analogy in Zuñi legends or Norse mythology. She was soon advising all perturbed spirits to carry their troubles to Dr. Bonne—middle aged ladies threatened with a nervous breakdown over the dismissal of a trusted chauffeur—pampered sons tortured by dreams of slaughtering their beloved mothers—young wives suddenly allured to tread the primrose path.

"You really ought to consult Dr. Bonne," she advised, her great eyes shining with happiness in being able to help. "He's so marvelous. . . ." And as they came sweeping or tottering out of the consultation, they nearly always stopped in the outer office to thank Betty for having suggested their coming.

In spite of hard work, Betty continued after working hours to lead the life of a fashionable New York girl—Dr. Bonne particularly wished it to be so—he had no place for cloistered nuns in his office. Arriving one day too early for a Sunday luncheon at the Ronny Craigs, she was surprised to find her little hostess in tears.

"Why Della, darling, what's the matter?" Betty exclaimed, hardly waiting to toss off her new fur coat—the first fruits of wage earning—before she was sitting beside her friend.

The matter could be told in a sentence . . . Ronny was drinking again.

Ten years is a long time to youth, and 10 years had elapsed since Betty and Ronny Craig had sat under the moon on the Newport rocks and outlined a life in which they would never be parted. On both sides their love had faded into a mild tho faithful friendship.

Of the two Craigs, Betty now loved Ronny's wife the better. He had made a marriage not only wise in the worldly sense, but happy. Della Craig was one of those unusual natures whom the possession of great wealth makes humble and serious and full of desire to serve the whole world. She was not very pretty—she was not at all intellectual, but she was beloved by every one, and most of all by Ronny.

For the first six years after their marriage the Craigs had lived abroad—hunting in England, shooting in Scotland, skiing in Switzerland—the perfect life for a beautiful sportsman like Ronny. But now they had come home to live—Europe as a playground had suddenly failed them. They had come back to their own country, not because it offered them much chance of living the sort of life they enjoyed as because, at the moment, there seemed to be nowhere else to live.

Della went on with her story: "Ronny has been so good—he hasn't touched a drop for four years—I must stop crying before the other people come, or they'll see something is wrong—but now I don't even know where he is. He hasn't been home for 24 hours . . . and when he's drinking he's so violent. I'm so worried, Betty, and I don't know what I ought to do."

Ah, but Betty knew. "You ought to send him to Dr. Bonne, Della."

Della stared: "To Dr. Bonne?"

"Yes, the man I'm working for. He's marvelous. You must have heard of him."

"Yes, I have," Della hesitated. "But nothing very good, dear. I hear he finds out what people want to do and then advises them to do it."

Betty launched into a description of her employer's methods. "Of course," she ended, "he does free people from their inhibitions — all psychiatrists try to do that. He's against the Puritan straitjacket—and thinks it's responsible for the high percentage of insanity—but in liberating the psyche. . . ."

"The psyche?" said Della, who had a vague recollection of a statue of two unclad figures with wings that used to stand in her grandmother's drawing room, before people learned not to have marble statues in drawing rooms. . . .

"The soul, dear, the spirit, the YOU. . . ."

"I don't think Ronny would go to an analyst."

"Dr. Bonne isn't an analyst. O, he's adopted some of their technique where he finds it useful—he takes from all schools—he's very eclectic."

"I don't know what that means," said Della.

Not very many weeks before Betty hadn't known either, but she explained without a touch of patronage, and she added: "You must go and talk it over with Dr. Bonne yourself. He'll be able to tell you candidly whether he can help Ronny or not. He likes to do it that way, because, to be honest, when he does take a patient on, it's apt to be expensive; he comes high."

But Della had no reason to worry over expense, and the next day bright and early Betty saw Dr. Bonne before any patients arrived, and she gave him an outline of the case.

She often thought that social life would be more agreeable if your friends would listen to what you said as Dr. Bonne listened—his unflickering, concentrated attention giving to all your words a deeper meaning than you yourself had known they possessed. She gave him as rapidly as she could an outline of the Craig's story . . . Della had been a great heiress, run after by fortune hunters on three continents, but she had fallen in love with Ronny, who was one of the handsomest men that ever lived—she had married him—not exactly against his will—for he adored her—but the initiative had been hers—and she had done wonders for him—she had straightened him out entirely—they had three beautiful children—and Ronny was crazy about his children—Della, too—but Della was much more interested in her husband than her children—she had organized her life just for him—living where he wanted to live—doing all the things he enjoyed doing, altho she wasn't naturally good at sports. Everything had seemed to be perfect—until they came home to live. . . .

Dr. Bonne nodded: "And Mrs. Craig is a great heiress, you say?"

"O, yes, one of the greatest—steel containers, you know."

"That may be the trouble."

"That she's rich?"

"Great heiresses do not always make the best wives. . . ."

Betty could not allow that for an instant. "O, that doesn't apply to Della. She is a perfect wife—she's so good—so generous—she's almost a saint. . . ."

"Exactly. She makes him feel inferior—first by having all the money and then by having all the virtues. Perhaps if she were less perfect, her marriage would be more successful."

This was a new idea to Betty and she pondered an instant, as she always did, any words of wisdom that Dr. Bonne let drop. At the same time, her own competent mind did not stop working. "But if that is true," she objected, "why has he only begun to drink since they came home? All the time they were living in Europe . . ."

Dr. Bonne smiled: "That's exactly the point. In Europe he was always outdoing her—and other men about him too, probably—in sports. The civilized man's equivalent for the caveman's violence. In the hunting field, on the moors, on the snow slopes, he was the strong, dominant male. But she brings him back to New York—where money is so potent—and the whole balance shifts. Here in the United States he feels himself her inferior—he begins to drink."

Betty's little mouth opened with admiration. "I believe you're right," she said.

The doctor laughed at her innocent approval. He said: "I am delighted to have your indorsement, doctor," and made her feel a little silly.

The more she thought of Dr. Bonne's diagnosis the surer she was that he was right. Being the husband of an heiress was not a star part in America. Perhaps the Craigs had better go straight back to England, a man's country—where no man could feel inferior to any woman.

Having rather more than a normal share of curiosity, she longed to know what was happening, but tho Della came almost every day for long hours in the inner office, she never stopped on her way out to discuss her situation with Betty. That, of course, was according to professional etiquet.

One evening, however, at a large dinner party, Betty found herself alone with Della, before the men rejoined them. Betty was immensely struck by the change in her friend's appearance—Della looked younger, happier, more sure of herself than ever before. Betty did not mean to ask any questions, but almost before she knew it, she was saying:

"Della, darling, you look perfectly divine—that color suits you so marvelously. I hope you feel as well as you look, and that you think I gave you good advice in telling you to go to Dr. Bonne."

Della glanced about to be certain they were not overheard, and she almost whispered: "O, Betty, how can I ever thank you. I'd love to tell you all about it, except that in a way, it's too sacred to speak of."

If ever a man had sloughed off an inferiority complex, he had.

"O, no, of course you mustn't discuss it," Betty said, not quite honestly. "I hope Ronny is pleased too."

Della's face grew blanker, as she replied: "He's not ready for Ronny yet." Then her face melted into a lovely smile: "It seems it was all my fault. O, Betty, I've made so many mistakes when I thought I was doing my duty."

At this moment the hostess, mistakenly supposing she was pleasing her guests by giving a little attention to each in turn, drew up a chair and began discussing the current drama.

Other people, however, were not as reticent as Della. Betty heard a great deal of talk from outsiders. "I hear poor Della Craig has fallen into the hands of your pet quack, Betty . . . I hear even Steel-Containers can't stand the expense . . . I hear the poor girl is desperately in love with that charlatan . . ." Betty tried to explain the fundamentals of Dr. Bonne's method, but no one listened to her.

This had been going on for some weeks, when late one afternoon, Miss Scales, the office nurse, came into Betty's little office to say that there was a Mr. Craig in the waiting room. Miss Scales didn't like Betty—she thought the presence of amateurs unsuitable to a doctor's office, and she openly sniffed when patients called Betty darling, and urged her to come for the week-end, and all turned out to be her cousins.

"He says he's a friend of yours, Miss Platt," she added, and her tone was so disapproving that Betty asked hastily:

"Is he sober?"

"Yes, but he admits he hasn't an appointment. Why any one should think he could see a busy man like Dr. Bonne without an appointment . . ."

"I'd better speak to him," said Betty; and presently Ronny was ushered in—still so beautiful—with those sky blue eyes and that lean athlete's figure.

He scowled at her: "I've got to see this fellar."

Ronny's Ire Is Up Over "Treatments"

She answered in her best professional manner—bright yet firm: "Had you an appointment with the doctor?" She liked that "had" which seemed to suggest that it was hopeless anyhow.

"No, but I mean to see him."

"You really can't see him now, Ronny. He's gone for the day. He was called out of town on an emergency case. But I'll get an appointment next week, if you want."

"This mess is all your work, Betty."

"This mess?" Her tone showed deep distaste for his word.

"Do you know what's going on?"

"Not in detail, of course. That would be most unprofessional, but I am sure that Dr. Bonne is giving Della the sort of psychic clarity and strength that she needs to deal with the problem. . . ."

"Ha, that's what you think. The man is making love to her."

"That's utter nonsense, Ronny, and very ignorant dangerous nonsense, too."

"She admits it herself. At least she admits that he tells her her life is emotionally impoverished. . . . Is that a crack at me, or not? He tells her she must enrich and expand her emotional capabilities—imagine a man daring to tell my wife she must have a love affair with another man . . ."

"Ronny, he isn't advising any such thing. Don't be so intolerably silly. He may think that she is too dependent on you—especially if you continue. . . ."

"I don't. I haven't been drinking for a month. I dare say he's pretty disappointed about that. He means to take her away from me, Betty. He means to marry her himself. But he's not going to get away with it. I'll wring his neck first, and you can tell him so with my compliments."

Betty did not convey this message to the doctor, but in a somewhat Olympian conference—that was one of the pleasant features of conferring with Dr. Bonne—he admitted you to an almost equal wisdom—she did advise him that Ronny Craig's attitude of mind was not promising. "I really don't think I'd see him just yet if I were you. He's very violent and jealous."

[Continued on Page 2.]

NEXT SUNDAY—"FEEL MY MUSCLE," A SHORT STORY BY LUKE SHORT

INSTALMENT V.

ONE of the group was bending over the prisoner.

"There's the fellow who sugared Nora Riley's gas this afternoon," Hugh cried.

"That," the bass voice droned into his ear, "is Keyes. You didn't like it when I told you to give Goodal's niece that check a little while ago. You were afraid she wouldn't turn it over in time. I'm telling you: When Mr. Keyes has finished confessing to us tonight, Curly will be sunk, and before we're thru with the information we're going to get from him, it will take all the money Larry Miller has to furnish his own bail."

Keyes was fastening strips of adhesive tape over the prisoner's mouth. He stepped back and nodded.

"Okay." Hugh shrugged his shoulders. "Let's get going."

"Sit down," William White Bird said. "We have a few minutes yet.

"These birds are jumpy; they're ready for a tumble if it comes. But after they have sprung the safe it will be different; they'll take one look around then to make sure nobody heard the explosion—and except for us two, nobody will, because the mill makes too much noise. So they'll figure that everything is jake, and after that, the rest of 'em will be watching the gold bricks. Honor among thieves!" he laughed. "We'll be in the dark and they'll be in the light. Cold turkey. Right in our laps."

Hugh seated himself and William White Bird squatted beside him. They saw the flare of light spread on the hillside 100 yards away when Goodal's front door flew open. They watched Nora coming across the veranda, but they could not see the man who was standing in the doorway when she brought her hand from beneath the sweater and held out the envelope.

"She's turning over your check now," William White Bird said. A moment later Nora vanished as the door went shut behind her.

"Chambers was killed," Hugh announced. "He wrote her a letter and she went to Black Rock Flat to meet him. The men who killed him were trying to get her when I came along."

"And Keyes drove into Seven Troughs a little ways ahead of you two," White Bird told him. "He has a Los Angeles torpedo called Monk with him. And three-quarters of an hour or so before that, Curly came in from Winnemucca. I was watching the mill then. I saw him come to the storeroom; he took some cyanide and powdered it up, he put it into an envelope and went back to Goodal's house. I'd like to know who that cyanide is meant for. Inside of five minutes after Curly left the mill, two of these fellows came up the hill. The rain had driven me inside and I was hiding behind the ball mill. I went down to Seven Troughs right away. There wasn't much water in the gully then, and this robbery was too big for me to handle alone. I was praying for you to show up."

White Bird Reveals How He has Worked

"How did you learn this was coming off tonight?" Hugh asked.

"I've been running that poolroom in Seven Troughs five weeks now." White Bird told him. "Goodal's going to be surprised when he learns what he has been putting up expense money for. . . . I've bought pretty near $1,000 worth of high grade ore. There isn't any class of human beings that peddle gossip as fast as crooks. And I am a good listener."

The little group in the office was dissolving. One man went to the outer door and stood beside it; Keyes took his post on the stairs that led down to the next level of the building where the powdered ore was washed over the amalgamed copper plates, and two others passed into the lower half of the room; they knelt before the little safe.

A cascade of golden light flowed over the wide veranda of Goodal's house as the front door swung open again, but the pair of watchers on the hillside 100 yards away were intent upon the scene before them, and they did not see the figures who came forth. There were two of them and they came separately; there was a considerable interval between their appearances. The first man was carrying a sawed off shotgun. He raced down the porch steps and the darkness swallowed him before the second figure burst out from the lighted living room.

"Think Goodal has any idea you're working on the case?" Hugh asked and William White Bird shook his head.

"All Goodal does is pay the bills when they come in. That was the agreement with the agency. He'll get my report when I'm satisfied the case is closed. I wouldn't have told you if I hadn't worked for you on that oil case in Oklahoma."

HOT GOLD

By Frederick R. Bechdolt

(Copyright: 1941: By Frederick R. Bechdolt)

What Has Gone Before

Nora Riley, whose uncle, Lem Goodal, has just struck gold, receives a letter from Jim Chambers, an honest old truck driver, who asks her to meet him secretly near her uncle's mine at Seven Troughs, as he has dangerous information to divulge. En route to Winnemucca she is followed and while stopping for gas her follower also stops and manages to put sugar in her gasoline tank. Far out in the wilderness her car stalls. She hails an on-speeding car and forces the driver to give her a lift. The driver is Hugh Shannon, and she likes his looks, she is afraid when she hears the radio in his car broadcast his description as a man wanted for robbery. They are pursued by another car whose occupants fire at them, but when they reach Winnemucca the pursuit stops. She tells Curly, a cowboy with whom she thinks she is in love, about her wild ride, but does not tell him of Jim's note. She does not quite believe Curly when he tells her Hugh Shannon must be a dangerous criminal. That night she goes to meet Jim at the mine and sees a strange car and hears voices inside the pumphouse, then a dull blow and a body falling. She is sure she heard a murder committed. Listening, she overhears the murderers planning a robbery, and as she tries to escape the murderers catch sight of her in the glare of their headlight. Trying to elude them, a second car runs her down. Its driver is Hugh Shannon, who takes her back to town after they find the murdered man to be Jim Chambers. Meanwhile Curly has a business talk with Larry Miller, a racketeer, who wants Curly to get Lem to sign over his mine. They have imported gangsters dressed as cowboys to steal Lem's gold and make Lem sell the mine. The gangsters, headed by Keyes, are getting out of hand and planning to rob the mill. But Lem has promised to sell to a legitimate buyer, Hugh Shannon. Because of some important business Hugh has with William White Bird, he sends his note and promised check to Lem by Nora. At Lem's, Nora meets Curly, who takes Hugh's letter from her. Curly has been at Lem's, hoping for a chance to poison him with cyanide he carries.

He gripped Hugh's arm as he was speaking. They leaned forward, watching the scene within the window, and so they failed to discover the stocky figure emerging out of the night beside them. The man caught sight of them just in time to avoid running them down; he halted abruptly and he drew away, he took his stand behind them.

The pair who were kneeling before the safe in the inner office rose to their feet; they ran to the outer office, and the man in the chair must have tried to call out as they went past him, for one of them made an abrupt gesture with his revolver. To the watchers on the hillside the noise of the mill had become part of the action which they were witnessing; it was as if this deep undernote did not exist, as if the scene was being enacted in pantomime. As if the next few seconds passed in dead silence.

The explosion which ended that interval of waiting was barely audible above the dull roar of the machinery. It was more like a puff of wind than a sound. A thin fog of nitro gases obscured the room; the mist dissolved, and now the door of the little safe was hanging drunkenly by the lower hinge.

The man who had been standing beside the outer office door flung it open; he stepped across the threshold and stood there looking into the night. Then he went back and closed the door behind him, just as his three companions were emerging from the inner room.

William White Bird said, "When they come out here, I'll do the talking."

Hugh was drawing his revolver when a voice came from behind him. It was a harsh voice; there was a tightness in it which made the rasp sound false, as if, perhaps, it was assumed. But this fact which impressed itself upon the two listeners, was of small consequence. The words held weight.

"I got you covered with a double barreled shotgun. Stand still. Don't move a hand."

They stood as if they had been frozen to the spot. They remained motionless while the door of the office opened for the last time. They watched the four men file out, and they did not stir for some time after those figures had gone by into the night. Until, at last, William White Bird said:

"Hell!" And as he said it, he turned; his hand went to his pocket and came upward, holding his revolver.

But the owner of the harsh voice had disappeared.

There is a childhood memory which is common to most of us; we carry the picture of a sultry summer afternoon when we sat among a bedazzled multitude under a dingy canvas top, with the alluring smell of a nearby menagerie in our nostrils and the blaring of brass bands in our ears. We sat on plank benches which were painted blue. We looked down on three sawdust rings and tried our level best to follow all the enticing action which was going on down in those magic circles.

To one blest with proper power enabling him to sit apart and witness what was taking place, the events on this bleak, sage dotted hillside would have borne certain points of resemblance to that good old American institution, the three ring circus. With one notable exception: there were no clowns to mitigate the harsh tensity of swift action.

At one end of this space, less than 100 yards in length, the mill, and, at the other end, Goodal's house. While the quartet in noisy rayon shirts and cowboy boots were surrounding the millman in the office, and William White Bird was beginning to enlighten Hugh concerning what was going on, Nora was facing Curly and her uncle in the big living room.

She was still out of breath from running uphill; her sweater was sodden and her blue slacks were dripping. She was conscious of the two pairs of eyes fixed upon her; there was a puzzled look in Goodal's eyes, there was something in the other man's gaze which she could not understand; it made her feel uncomfortable. It was as if Curly were looking straight thru her.

When she had met him before the doorway there had been one thought in her mind: It was the thing that

Keyes fastened adhesive tape over the prisoner's mouth. He stepped back and nodded.

Hugh had said when he had handed her that envelope.

"Give it to your uncle right away." It wasn't so much the words as it was his manner that had convinced her of the errand's stern necessity. The conviction was still remaining with her when she remembered her own errand; the tidings which she carried could not wait.

She looked into Curly's big face. The color had drained from it; it was as smooth and hard as one of the water worn quartz boulders in the gully down the hill. Her eyes went to her uncle's face, and instinctively she took a step toward him. It was the first time she had ever turned her back on Curly and sought the man who had done so much for her. She was to remember this, with gratitude, later on, and she was to be grateful when she recalled how he slipped his arm around her.

"Why, you're soaked to the skin," he was saying.

She cried, "They're robbing the mill!"

The effect of the tidings upon the two men was instantaneous; it was—she was to recall this, too, in days to come—curiously different with each of them. With her uncle it came slowly. His arm remained around her, he still continued patting her sodden sweater, then his face changed and anger blazed in his old eyes. She glanced at Curly; he looked as if the news had turned him to stone, there was cruelty in his tightened lips and his eyes were like two bits of blue ice. It seemed as if the three of them had been standing there for a long time when she found her voice again.

"Now! I heard them saying midnight. And it's midnight now." And Curly gasped, "How come yo' knew?"

There wasn't any fondness in his voice, there was no trace of the old hearty good nature. And she went on,

"I was at Black Rock Flat. I heard what they were saying. They killed Jim Chambers——"

Curly was running toward the front door. He halted, whirled and made the door of Goodal's sleeping room in three swift strides, he vanished beyond the threshold, and almost at once he was back again with a sawed off shotgun in his hand. He was running heavily; his boot heels made a loud noise on the thick blue Chinese rug. A moment later they were thumping across the wide veranda and down the steps. Goodal said:

"To hell with the mill." His voice held a tenderness which she had never heard in it before. "Did they hurt you?"

She shook her head. "I'm all right, Uncle Lem."

She told him how she had driven to the flat in response to the truckman's letter, and suddenly she recalled a fact which had eluded her during these moments of her own danger. She said:

"There was one voice, I recognized it. I'm sure I saw that man before. It was the night I went to Seven Troughs with Curly."

She started describing the little show which Curly had staged for her.

"What did that man look like?" Goodal interrupted, and before she was half way thru Keyes' description he nodded. It seemed to her then that he had grown very old; he drew a long, deep breath; the color came back into his face; his weather-worn features tightened.

"Light up that fire," he bade her. "Set down and warm yourself." And leaving these words with her as a farewell which she was to cherish in days to come, he departed. She watched him limping wide footedly across the blue carpet, and she had a final glimpse of his broad back lurching out thru the wide doorway. For some time afterward she stood staring at the black cavern of the fireplace. The room seemed very lonely now, the night had grown cooler with the cessation of the rain, and she was shivering, but she did not light the fire. She went to her own room to change into dry clothes.

And now the action was moving toward the climax, which was to come in a few moments after the safe was blown. Goodal was limping slowly thru the darkness, making hard work of it, swearing under his breath at his own infirmities, and Curly was stealing swiftly onward, a good 50 yards ahead of him, holding the sawed off shotgun in both hands like a hunter waiting for the birds to rise.

Of those involved, he came closest to seeing the whole picture. It was only a matter of seconds before he was to receive further enlightenment.

When he had rushed back into Goodal's bedroom and snatched the weapon from the corner where it was standing, he was beginning to realize how much he had lost by failing to use the poison in his vest pocket. The first inkling leading to that revelation had come when Goodal told him of the investigation into the activities of the high graders.

The fact that the old man had employed a private detective agency without saying a word to him would have been alarming in itself. The knowledge that some one had been at work here for weeks, ferreting out what was going on, had changed the entire situation.

It had erased all those pleasant visions of wealth in an instant. As long as that investigation was going on, there was no security for him. And—he had told himself this with bitterness—with Goodal living, the ferreting was going to continue until the thieves were discovered. The possibilities which such a discovery would bring were appalling.

He had held opportunity in his vest pocket. If he had availed himself of it, he would be in charge here now, the only man with access to information, able to stop the investigation when he pleased.

That had been bad enough. Before he had time to grasp the extent of the calamity, Nora had come.

The one comfort that he carried with him from those final moments in the living room was Hugh Shannon's check in his hip pocket. When he had snatched the envelope from her hand, he had averted disaster—for the time being.

Curly Does Some Expert Guessing

In spite of his girth and the softness which had come with easy living, he was racing along the rough trail which led from Goodal's house to the ore mill as swiftly as a boy. But his mind was far swifter, and his thoughts ran over many things while he was covering that hundred yards.

That check meant that Hugh Shannon was here; he would have given it to Nora, and he would have entrusted it to her because of some emergency which made it necessary for him to be elsewhere. When Curly heard her cry out that the mill was being robbed, the nature of the emergency had flashed upon him.

Shannon had learned of the robbery and he was on his way to stop it. The chances were that he had some knowledge of the investigation which was going on—perhaps he was going to help in the arrest of the thieves.

Curly was doing some pretty good guessing as he ran. He was accustomed to quick guessing, he had saved himself more than once by pulling a changing situation into shape.

And, all the time, in the back of his mind, he had the memory of that false sense of security, that vision of wealth which was going to prove his undoing unless he acted swiftly and luck broke right for him. If he had only slipped that powder into Goodal's glass he would be in command now. As it was, he was racing against time to keep out of jail.

And, as he was thinking of various unpleasant things which would happen if Hugh Shannon and some private investigator captured the mill robbers in the act, he caught sight of the two dim shapes ahead of him; they were so close that he could have reached out and touched them.

The suddenness of the encounter made him draw back into the darkness. The shotgun was at his shoulder then and his finger was on the trigger. The audience of two who were watching the scene in the mill office never did know how close they were to death in that moment.

The knowledge that he held them at his mercy, that all it needed was a slight pressure of his finger to do the thing which was in his mind—this, and an innate sense of caution, a desire to hear what they were saying, kept the finger motionless. Curly listened to the drone of White Bird's bass voice in the shadows, and he told himself:

"I should of known what that

[Continued on Page 3.]

HOT GOLD

[Continued from Page 2.]

feller was up to when he was moving in on the hot ore business."

He had more time for thought now, and it occurred to him, while he stood in the thick darkness above them, that it was just as well he hadn't pulled that trigger a moment ago. The slaughter of a private detective wouldn't get by without a rigid investigation by his agency; combined with the killing of a mining engineer who was making a deal to purchase the property from Goodal, it would undoubtedly bring extensive repercussions. A few moments after that, the dull explosion of the safe came, and Curly got his inspiration during the slight interval which followed.

Five minutes later, he was stealing up the hill; the quartet in rayon shirts and high heels were running down the slope toward the road which led to Seven Troughs. Hugh and William White Bird were standing stock still where he had left them.

For the present the affair was his to handle, providing he handled it at once; he had snatched a reprieve, but it was going to be brief unless he did what he should have done an hour ago. He was on his way back toward Goodal's house when he remembered Nora.

"I'll get her out of the way," he determined. "Soon as she's gone, I'll finish with this end."

Some one was making a lot of noise below him; thru the dull undernote of the mill he heard the rattle of dislodged rocks, the crackling of broken brush, and a familiar voice from the shadows. Curly called:

"That yo', Lem?" And ran down the slope to the disturbance.

Goodal had fallen foul of a bunch of sagebrush and he was in a bad way; he was cursing loudly when Curly helped him to his feet; he continued swearing as he faced his one-time friend.

"So," he growled, "it's you. I reckon you helped your friends away."

"Yo're crazy," Curly answered quietly. "What do yo' mean, my friends?"

His assurance had returned. This was the sort of thing which he could handle, he had gotten long practice, dealing with enraged victims. And all he needed now was a few minutes alone with the old man.

Goodal Protests Over the Holdup

Goodal was breathing hard, he was having trouble with his bad leg, and he would have fallen again if Curly hadn't gripped him by the arm. He said:

"Nora told me. About that gang that killed Jim Chambers at Black Rock. Same crowd you had put on a show at Seven Troughs for her one night. They're the ones that robbed the mill. I know. I got some sense left yet." And Curly replied calmly:

"Yo're right about them fellers. I don' know as I kin blame yo' for thinking like yo' do. Me, I reckon I'm too easy, Lem. I saw them when they came out of the door and I'll pint 'em out in co't. Yo' come with me. I'll help yo' to the house. They cain't get away tonight. They're waterbound. We'll round 'em up by mo'nin'."

"If you saw 'em, why didn't you turn that shotgun loose on 'em?" Goodal demanded. Curly laughed.

"I had my finger on the trigger when some one come between us. I think it was Shannon. Get going now. I aim to go after 'em as soon as I am shet of you."

And he was thinking of Nora then; if she were in the living room——

There was no sign of her before the house, the living room was empty. Goodal sank into a chair. He said,

"Gimme a shot. I need it bad."

Curly stood behind him and poured the whisky, he sifted the powder into the glass. He handed the glass to the old man, and when the latter had swallowed it, Curly saw the sudden change which came into the weather stained face. He turned away and waited, while a strangled oath died to a whisper, while the whisper was extinguished by a choking gasp.

A few moments later he walked swiftly from the silent room. And when he left the house, he failed to take the shotgun which he had placed outside the front door.

Curly was thinking fast as he walked across the wide veranda, and it wasn't mere luck that led him down the hill by the same path which Nora had climbed when she came to the house less than a half hour ago.

William White Bird had characterized him very neatly that afternoon. Smart was the word; it fitted him completely. The cold blooded smartness of a man who lives by his wits; the smartness which succeeds so often because it is unhindered by any of the decencies. Furthermore, he had recalled certain changes which had taken place here since the heavens opened, and he knew whom he wanted to find right away.

The anger which assailed him, now that he allowed himself to review this evening's events at Black Rock Flat and the mill, brought his attention to the men who had violated his instructions by the robbery. But it was not rage that made him recall an idea which he had propounded to the men who had lined the Hotel Humboldt Bar 10 hours before. He had conceived that idea some time ago, and when one of the group in the hotel had spoken of high grading at Goodal's mine, he had voiced it. A bit of camouflage at the time; now it was assuming larger possibilities along the same line.

"A hair rope an' a cottonwood limb."

He found himself speaking the words aloud as he was striding down the hill. He allowed himself the brief luxury of cursing the henchmen whom Larry Miller had wished upon him, and while he was cursing them whole heartedly, he was thinking.

"If I can only find 'em. Before they scatter, mebbe I can make 'em useful now."

He had an idea that he was going to be successful in this, and the knowledge of their reckless shortsightedness, which was going to make the discovery so easy for him, brought new contempt for them. They were, he reflected, about as capable of looking out for themselves in these hills as four canary birds.

And now, when he drew near the gulch, the dull roaring of the mill was growing fainter back there up the hill; from out of the depths below him, the thunder of the freshet rose to meet him. Of al the various persons who had listened to that sound tonight, he was the only one to find a measure of satisfaction in it.

But the eagerness which he felt in that moment did not show in his movements; he slackened his pace, and when he had gone a few yards further, he halted. It would be an ironical ending to large plans if one of those fools perforated him with a couple of big caliber slugs on this, the first occasion when they could be of use to him.

With the cessation of the rain the darkness remained as black as ever; the night was turning cold, and there was a bite of sleet in the air. Curly was reflecting on the lateness of the season and the unlimited potentialities of Nevada weather when he caught the faint sound of voices in the black void beneath him. A moment later a light flared. Some one said:

"Put out that match." And the light vanished.

They were less than 20 feet below him. There were four of them; the match had revealed two faces on the front seat, it had given a brief glimpse of two shadowed forms in the rear of the closed car. These things, and a riot of dark water swirling past the front wheels.

Curly said, "Keyes!" Then he called out his own name. As he announced himself, he stepped aside. And the smooth tenor which came out of the darkness told him that the movement had been well advised.

"Don't move. I got you covered. Put up that gun, Monk. I'll handle this."

"No need of fireworks,"—Curly was striving hard to keep his voice from shaking. "It's me and I'm alone."

"It's him,"—the voice in the darkness was as hard and smooth as polished steel, and it went on, "If you try to pull anything, I'll let air thru you. Wait where you are."

For a few seconds the rushing of the torrent was the only sound. Then the thin beam of a flashlight cut the gloom. It revealed little specks of flying sleet as it swept over the hillside, and Curly said:

"This way, Keyes, to your right. I could of filled yo' full of lead while yo' was lookin'."

The beam found him, then vanished, and the voice from the car sounded again:

"Okay. Come on."

Curly was thankful for the night, for he was sweating now. It took all the will power that he owned to keep his mind away from the possibilities which awaited him within that car while he was walking down the 20 feet of hillside; in all these years while he had been acting the part, this was the first time he had ever tasted the reality of gun toting. He hoped it would be the last time.

"Make it snappy," Keyes bade him. "We're getting outa this right now."

Curly put one foot on the running board, his head and shoulders blocked the window as he asked,

"Where yo' headin' fer?" He laughed and he went on, "Have sense. If yo' do what I tell yo' now, mebbe I can pull yo' outa this."

"We can get out all right," Keyes answered sharply. He was sitting beside the man at the steering wheel, he was holding his revolver on Curly, and the latter discovered this fact as his eyes grew accustomed to the darkness in the car. And Keyes went on:

"We can blast our way out, Curly."

"We can start in with you," one of the pair on the rear seat growled.

Keyes said: "I'm doing the talking. Shut up."

Curly ignored the interruption. He demanded coolly:

"And when yo've blasted yo'r way out, where do yo' go?" He paused to let that sink in; he knew their nerves were on edge, he was certain that they had been asking one another that same question. Then he added, by way of good measure: "Nobody's going to be able to drive down the gulch. Just laugh that off."

Curly Is Accused of Double-Cross

Evidently there wasn't any disposition toward such mirthful solution of their problem; for a few moments there was no sound save the growling of the torrent. Then the man in the rear seat started cursing.

Keyes growled: "Somebody keep him quiet."

"Inside of 15 minutes," Curly told them, "the night shift will be coming down the hill. Some one is going to find the millman. It's getting ready for a snow right now and yo' boys ain't going to find it very pleasant dodging a posse of miners on these ridges—not the way yo' dressed and every one of yo' packing a 50 pound gold brick."

"What's the big idea, Curly?" Keyes demanded. "Did you come here to rub it in? Or was you figuring on throwing a scare into us and doing a little hijacking maybe?"

[Continued next Sunday.]

PERFIDIOUS PSYCHE

[Continued from Page 1.]

"They come thru that," said Dr. Bonne. "I shall have to see him in a month or so—as soon as Mrs. Craig's spiritual adjustment is completed. Craig, I gather, is a man who lives entirely on the physical plane."

Betty nodded. There really wasn't anything very spiritual about poor Ronny. "But he isn't drinking any more," she added brightly.

The doctor sighed. "That is a very minor aspect of the whole problem," he said. That was the surprising, profound suggestion that he dropped now and then. Betty was consumed—not only by curiosity, but by a sense of her own responsibility. She longed to know what was going on in the lives of her friends.

She hardly saw them any more, but this was not surprising—there was, she knew, a sort of cloistered

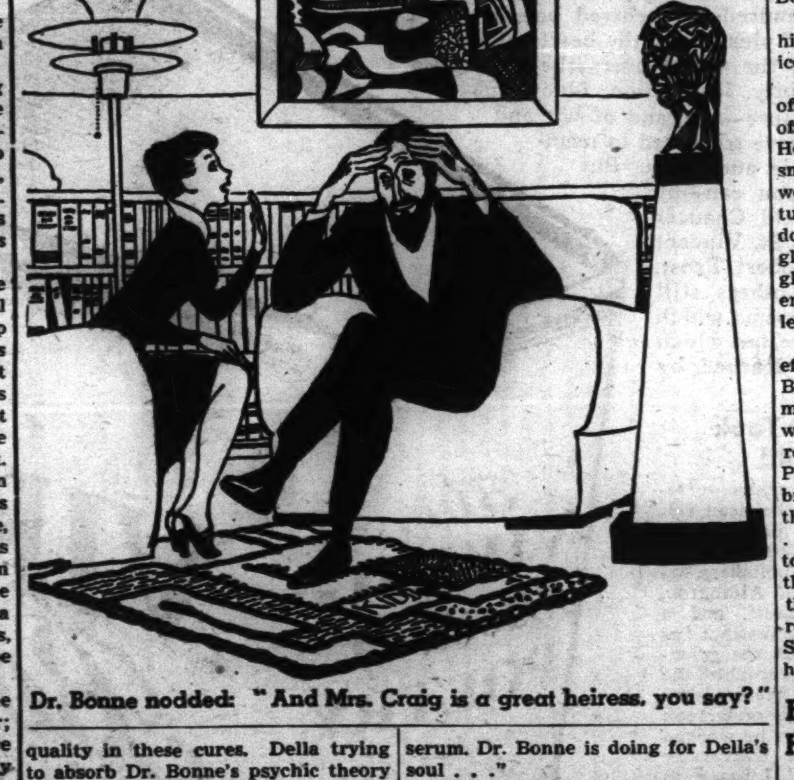

Dr. Bonne nodded: "And Mrs. Craig is a great heiress, you say?"

quality in these cures. Della trying to absorb Dr. Bonne's psychic theory couldn't very well subject herself to the contagion of the world's slow stain. Betty disregarded the stories that Mrs. Craig was practically on the road to Reno, and that Ronny was off to Africa after big game. She knew positively that he wasn't.

She had heard from Miss Scales that he had attempted to force his way into the doctor's apartment and been thrown out by the Japanese valet, who understood jiu-jitsu. In telling the story Miss Scales contrived to intimate that that was just the way she would expect Miss Platt's friends to behave. Betty felt ashamed of Ronny. She thought if she could only contrive to meet him somewhere casually she could explain to him . . . But she didn't meet him.

And then suddenly late one afternoon, she looked up from her typewriter, where she was ticking out: "M, a high grade moron with an I-Q of . . ." and Ronny was in the room, Miss Scales, her pale, long nose expressing contempt, was just shutting the door behind him.

"Now this time I mean to see him," Ronny was saying as he crossed the room. "I know he's in, and I know she's there too. I followed her."

Della was there. Betty didn't attempt to deny it, but she rose and stood proudly in front of the door to the sacred inner office—a soldier ready to die at her post. "O, Ronny, dear," she said, patiently, "don't you see that you're like the parent of a child dying of diphtheria who fights to prevent the doctor from giving it serum. Dr. Bonne is doing for Della's soul . . ."

"There's nothing the matter with Della's soul. Della has a fine soul."

"Of course she has—but it may need wisdom and strength. Dr. Bonne is teaching her . . ."

Ronny gave a very disagreeable sort of snort. "I know what he's teaching her," he said. "And will you be so good as not to talk to me as if I were a fool. Since I've come home every one has talked to me as if I were a fool. But I'm not. I know what is going on. Don't stand there arguing with me. A man on the other side of that door is making love to my wife in an insidious way—he's making her despise me, and I'm not going to stand for it." He laid a threatening hand on her shoulder.

Betty knew she was beaten—she knew that that sacred conference, that wonderful psychic interview was going to be interrupted, and thinking quickly she decided it would suffer less if interrupted by her than by Ronny. She shifted her ground: "All right, Ronny," she said, "if you insist in spite of everything, I will go in and tell the doctor you are here . . ."

"He'll run out a back way."

That was so ridiculous that Betty did not even answer it. The inner office in order to insure privacy was equipped with double doors; there was a little space between them. Betty stepped inside the first door and quickly opened the second. This was not her regular routine . . . she should have knocked—first gently and then more loudly if she didn't get an answer . . . but now she merely looked in. . . . Bonne was seated at his desk, but his patient was not reclining in the deep chair especially arranged for the ease and relaxation of the subject under treatment—no, Della was kneeling in front of the doctor—clasped to his heart, her head buried against his chest.

Betty shut the door as softly as she had opened it; neither the doctor nor his patient had heard her. She stood a second in the little space reflecting that she and she alone was responsible for Della being there. Then she opened the outer door and beckoned to Ronny, and when he stood beside her, she threw open the door to the office and said: "The doctor will see you now, Mr. Craig."

Then she shut both doors and went back to her desk as if nothing had happened. But double doors could not entirely shut out the fact that something had happened—was still happening indeed. Miss Scales came hurrying in from the outer office.

"Did you think you heard something?" she asked.

"Yes, I thought I did."

At that moment there was a crash from the other room—a sound that might have been the glass top of the desk.

As she sat there listening to these sounds of conflict, Betty's mood changed—she began to regret what she had done. After all why had she assumed that the scene she had witnessed was Bonne's fault—it might well have been Della's. No one knew better than Betty herself that there were moments when in mere humanity one was obliged to affect an interest one did not feel. If a mere commonplace girl was obliged to, how much more would a great healer! She felt she had ranged herself on the side of the grossly ignorant against her revered employer.

At this moment the door opened and Della came running out, her face lit up—not exactly with smiles but with an irradiance of joy.

"O, Betty," she cried, "he loves me—he really loves me."

"Which one loves you, Della?" Betty asked coldly.

"Ronny—Ronny—O, I never saw him like that before—he's magnificent."

Ronny strode out of the inner office. If ever a man had sloughed off an inferiority complex he had. He looked—not at all triumphant, or smug—but rather as any just man would look who had had an opportunity of doing the right thing, and done it completely. He did not even glance in Betty's direction—he hardly glanced at his wife—he merely gathered her up with one arm and they left the building together.

Well, evidently a cure had been effected somehow or other. Magicians, Betty knew, used very subtle methods. She still sat at her desk, while Miss Scales whisked thru the room bringing arnica or iodine. Presently Betty heard the clink of broken glass being picked up, and then the inevitable summons came . . . The doctor would like to speak to Miss Platt. Miss Scales delivered the message with an air of triumph that left Betty in no doubt about the result. She rose with a beating heart. She really hadn't behaved well to him, she thought.

Betty Reveals She Had Seen Something

The inner office was a wreck. A great spot of ink defaced the pale pearl carpet, and fragments of vases, urns, and ash trays—gifts of grateful patients—were piled in a heap on the table. Dr. Bonne showed less effect of the catastrophe—only a slight cut above one eye emphasized by Miss Scales' application of iodine.

"Miss Platt,' he said, "you see the result of breaking an office rule—you let a madman in upon me."

"O, I'm so sorry, Dr. Bonne," said Betty; in his presence she became quite certain that she had been wrong. "But the truth is—I'm almost ashamed to tell you—I did come in quietly to warn you, and I saw Della in your arms—and that shocked me so much . . ."

She stopped. She had expected him to blame her, but she was surprised to see a pale face suddenly contorted with hate. His light eyes flared at her. "You were shocked?" he said. "You dared to pass a judgment on my professional methods? You dared to spy upon me?"

"I didn't spy on you," she answered, gently, "I opened the door quietly because . . ."

"I know why—don't attempt to rationalize your psychology for me. . . . I understand you perfectly. Too small minded and timid to lead a normal, full sex life yourself, you are bitter with envy to those who do. I have seen what has been going on—you are jealous—you have been maddened day after day at thinking that I am giving my attention to my women patients instead of to you—inventing little pretexts for coming to me—you with the mind of an unintelligent extrovert of 12 . . ."

He would have gone on and on with this almost medieval curse if she had not stopped him—"Listen to me, Dr. Bonne," she said. "You spend so much time telling other people about their characters no one has a chance to tell you about yours. I've learned a little psychology, too, since I've been here. You are nothing but a frustrated little egoist battening on the vanity of people just like you—and as to my being jealous—you have about as much charm to me as—as . . ." She paused; she couldn't think of any simile and yet felt that she must find one . . . "as a potato," she ended rather weakly—and left the room.

In the outer office she paused at her desk to collect a few belongings—something told her that she would not return.

Institute Will Invite Artists for U. S. Show

By Edith Weigle.

Announcement is made by the trustees' committee on painting and sculpture of the Art Institute of the 52d annual Exhibition of American Paintings and Sculpture to be held from Oct. 30 to Jan. 4. For the first time it was decided to make this solely an invited show. Therefore there will not be, of course, any jury of admission as in former years.

Instead, staff members of the department of painting and sculpture of the institute have invited men and women they regard as representative painters to contribute canvases. Reasons for this decided change in policy are given by the staff as follows:

"During the last five or six years it has become increasingly evident that the volume of work submitted to the jury was developing to the point where the museum found it difficult to handle and house it, and the level was constantly dropping. Juries have found it harder and harder to sift this material and find examples which could meet the high standard of invited works.

"Expenses of shipment, a constantly widening sphere of exhibition, the opportunity for government commissions; all these factors have combined to prevent our juries from discovering, in the material submitted, a truly representative cross section of American art. Therefore, the exhibit for the autumn of 1941 will consist of approximately 200 paintings and 50 pieces of sculpture.

"Every section of the country and various traditions will be represented with a view to making this exhibition truly representative of American art today."

Members of the Art Institute staff have visited exhibitions, galleries and group showings in various parts of the United States before inviting any of the canvases. If their new method of assembling this annual exhibition proves successful it is planned to revise the invitation list from year to year so that the standard of the show may be constantly improved and so that a greater number of artists may be included.

The plan has met with the approval of some painters and with criticism from others who maintain it will divide artists against each other into "invited" and "uninvited" groups and that it will not lead to a broadening of art opportunities, but to a lessening of them. They also say they doubt that invited work is of higher standard than juried and point out that if juries have worked under too great pressure of time the matter is easily remedied by giving them more days to view entries, and that if too huge a deluge of canvases causes trouble more than one show per year be held.

This writer offers no opinion on the controversy, but waits with interest to see how the new experiment works. It has been used, of course, in art centers all over the world.

Japanese priest robes from the collection of Mrs. Charles C. Haffner Jr. make up one of the interesting current exhibitions at the Art institute. Time has mellowed and enriched the beautiful colors of these garments until many of them as are exquisite as a painting. There are several vestments of the early 18th century; others were made between 1800 and 1830.

The artistic new book by Miss Helen Gunsaulus, assistant curator of oriental art, "Japanese Textiles," is of especial interest in connection with the robes. The volume is beautifully bound and printed and contains 16 plates, 8 in full color. The edition is limited to 1,000 copies.

Nearby is a small exhibit of Japanese screens. The two most dramatic are wide, six panel ones covered in gold tea chest paper on which are painted two wheel carts of black filled to overflowing with "the flowers of the four seasons": cherry blossoms, chrysanthemums, and other blooms. Two others show a sun and moon on a low skyline, seen thru the delicate tracery of grasses and flowers on "The Plains of Musashi."

Briggs Dyer will lecture on Monet and Degas today at 2:30 in Gallery 40 of the institute. The talk is free to the public.

In New York the Museum of Modern Art will open its fall exhibitions with a show of organic design in furniture and furnishings, to run thru Nov. 9. Retrospective showings of the work of Joan Miro and Salvador Dali will be held from Nov. 19 to Jan. 18 and toward the end of January there will be an exhibition of work by artists living outside of New York City, "New American Leaders," which will run to March 18, when the Rousseau show, mentioned recently in this column, will open.

In addition the museum will put on view 70 paintings, water colors, prints, and drawings by George Grosz, starting Oct. 7.

Today sees the opening of an exhibition by two sculptors and seven painters of the Austin, Oak Park, and River Forest Art league at 720 Chicago avenue, Oak Park. The sculptors are Ruth Sandel and Eugene Romeo; the painters, Bella Richmond, Irene Schultz, Alice Wheeler Somers, Mary Spencer, Dorothy Stafford, Marguerite Sullivan, and Belle Clothier Sweeney. The galleries are open to the public on Thursday and Sunday afternoons.

AT HOME IN ROGERS PARK

Mrs. Edgar Van Schoor, who was the former Elizabeth May Collard, and her bridegroom are at home in Rogers Park. The bride is the daughter of Mr. and Mrs. Justus Clark Collard, and attended Frances Shimer college in Mount Carroll, Ill.

[DuBois the Drake Photo.]

MARRIED

Mrs. John L. Cella, who is the former Marcella McDonald. She is the daughter of Mr. and Mrs. Patrick C. McDonald of Chicago, and was married in St. Catherine of Siena church in Oak Park.

[Karmen-Winger Photo.]

Winnifred Pleimling has injected a delicate, fairy book quality of romance into this portrait of a young girl, "Audrey." It is in the current show in the lounge of the Service Men's center, 174 West Washington street.

[Schneider Studio Photo.]

Autumn Season Draws Many to New Hampshire

The holiday week-end in the White Mountain resorts was a gay one and

WHITE MOUNTAINS, N. H.

there was much informal entertaining. The picture changes in September when arrivals include many whose summers were spent at the seashore, as families with children return to town for school. The foliage promises to turn earlier than usual, and already along the roadside occasional trees give a hint of beauty to come. The autumn season will continue until Nov. 1, bringing many from the Chicago area.

Mr. and Mrs. D. R. Pierson of Lake Forest have arrived at the Mountain View House, Whitefield, and were noted at the Dartmouth lecture on Monday when Prof. Earl R. Sikes spoke upon "Economic Efficiency in a Democracy." These lectures, given weekly thru the season, provide intellectual stimulus to guests. Frequent talks upon the current books also are given by Alice Dixon Bond, literary editor of the Boston Herald.

• • •

Mrs. Howell B. Erminger Jr., who has occupied the Breed cottage at Whitefield this season, is leaving today. She attended several parties given this week for the holiday visitors, including a jolly "beer and skittles" party in the Sports house on Monday evening.

Mrs. R. K. Oursler of the Drake was expected yesterday to join the autumn group at the Mountain View House. Mr. and Mrs. William A. Levering of Glencoe will arrive later this month.

Mr. and Mrs. H. D. Dines and Mrs. Chester Ivinson of Chicago spent the holiday at the Mount Washington hotel, Bretton Woods, where Mr. and Mrs. C. S. Williston and Miss Margaret Staley of Evanston are late arrivals.

Mr. and Mrs. D. J. P. Prins and Miss Jeanne Prins of Wilmette are at the Eagle Mountain House, Jackson, for the early autumn.

• • •

Mr. and Mrs. W. C. Thornton of Chicago are touring the mountains and stopped this week at Pecketts on Sugar Hill. Mr. and Mrs. Jay Thompson and Mrs. J. William Thompson of Highland Park spent a week there, leaving this week for Chicago.

Miss Bernardine Straw Roberts and Arthur L. Roberts of Aurora gave a luncheon at Polly's Place, Colebrook, on Tuesday.

Mr. and Mrs. F. E. Church, Mrs. F. Stewart Dalrymple, and Miss Bentley Neff are Chicago registrations at Spalding Inn, Whitefield. Mr. and Mrs. John Wentworth and Eric Wentworth of Chicago are at Crawford Notch where they joined the mountain climbing parties held this week by the Field and Forest club, 60 members of which are there for a week's outing.

Mrs. J. G. M. Glessner entertained at the special matinée on Friday at the Chase Barn theatre when apprentices of the School of Acting of the Forty Niners summer stock company gave their annual performance. She also had guests for the final play given there, "Out of the Frying Pan," which closed a successful season.

Card Party Will Benefit Service Men's Recreation

Recreational activities for service men will be furthered thru the proceeds of a card party to be sponsored by the Grant Park Recreation Committee for Service Men, Friday evening at the Chicago Woman's club, 72 East 11th street. Mrs. Burnett D. Warner, former president of the club, is chairman of this committee, representing a number of civic organizations, which contributes to the entertainment of young service men at the recreation center at 1249 South Wabash avenue. The plan of the committee is to establish a working fund for recreational purposes.

R. N. Crawford Kennels House Superchampion

By Rose Cour,

Almost as English as Shakespeare's house at Stratford-on-Avon is the

DELAVAN LAKE, WIS.

Pines, attractive country home of the Russell Nelson Crawfords at Delavan lake, with cool plastered walls and many paned casement windows. Just next door, separated from the Crawford home only by a stretch of lawn and shade trees, is the Garibaldi house, also of the English provincial type architecture, but with American modifications. The late Mr. and Mrs. John G. Garibaldi, well known Chicagoans, were Mrs. Crawford's parents.

From the crisply ruffled curtains fluttering over gay window boxes in the uppermost guest room at the Pines to the velvety green sward stretching to the water's edge, certainly there is nothing to bear out the description "gone to the dogs." Yet Mrs. Crawford uses the term in connection with the place, seemingly woefully, but with a twinkle in her eye, for actually she is quite as "dog mad" as the other members of her family altho the raising and training of retrievers is Mr. Crawford's special hobby.

• • •

It all began with the arrival of Gunnar II., the superchampion Chesapeake bay retriever who has won so many cups and blue ribbons that a special trophy room has been built to hold his prizes. Until the coming of Gunnar II., the Crawfords had dogs and were fond of them, but they could take their dogs or let them alone. Now all is changed. Life at the Pines revolves around the ultramodern Pinecroft kennels with their private rooms, individual exercising pens, sanitary kitchen, and a hospital that boasts a maternity ward and an isolation ward as well as the usual canine hospital facilities. An elaborate system of burglar alarms in both kennels and grounds has been installed to protect the valuable animals.

At present there are more than 20 Chesapeakes, springer spaniels and Labrador retrievers at the kennels and at Shorehills farm, Mr. Crawford's recent acquisition to provide more space for the dogs to work with their trainer, Charles Morgan. The farm is located at Delavan lake inlet, not far from the Pines, with a mile and a half of short line, an ideal spot for both the land and water work that is the specialty of hunting dogs. Field trials have been held every few weeks at Shorehills, the most recent being that of the Central States Chesapeake Bay Retriever club which took place May 18. More than 400 owners and admirers of hunting dogs attended. Between events the crowd gathered around the barbecue stands imported for the occasion by Mrs. Crawford. Appropriately, the piece de resistance of the picnic was "hot dogs."

• • •

If the weather is sufficiently cool another field trial will be held soon at the summer home of Theodore W. Bunte at Powers Lake, Wis. Mr. Bunte's son, Ferdinand A. Bunte, also has a kennel of prize Chesapeakes. Gunnar II. and other Crawford dogs will compete at the Bunte trials.

Gunnar was the outstanding champion in the last event as he is in most trials. One of the most important trophies won by him last year was the mammoth Country Life and Sportsman's cup. He is an unusually handsome animal, a blond beige in color with a natural marcel wave down his back. He accepts the adulation of visitors with great dignity and just a touch of hauteur. Experts of dogdom watching him work with Mr. Crawford, obedient to the slightest motion of his master's hand or inflection of his voice, say he is possessed of almost uncanny canine intelligence. He poses for pictures with the poise and nonchalance of a Hollywood star. One enlarged photograph taken with a pheasant in his mouth greatly resembles a famous Landseer painting. Gunnar II. comes of the Albert W. Harris strain of Chesapeakes. Mr. Harris maintains his own kennels of hunting dogs at his summer home near Lake Geneva.

Another interesting dog at the Pines, who lives at the house, however, and has no part in the life of the Kennels, is Simon, a huge old English sheep dog. Until recently Simon had a coat as long and shaggy as a prize llama topped off with a Greta Garbo flowing bob. Now, however, he is as sleek and streamlined as a greyhound. It is told that Alphonse, the Crawfords' Filipino houseboy, who has just completed a course in barbering, long had regarded the hairy Simon with itchy scissors and the fervid yearning of the true artiste. Sympathizing not only with Alphonse's ambition but also with Simon's discomfort in warm weather, Mrs. Crawford consented to the heroic tonsorial operation.

• • •

The Garibaldi family was among the early Chicagoans to vacation at Delavan lake, coming shortly after the World's Columbian exposition in 1893, of which Mr. Garibaldi was one of the organizers. A large white colonial house a short distance from the Pines was the first summer home owned by the Garibaldis at Delavan. This is now the country home of the Edwin O. Griffenhagens. The present Garibaldi place was formerly the estate of Mr. and Mrs. William A. Wieboldt.

Mrs. Crawford recalls that she with her sister, Rose, now Countess Giulio Bolognesi of Chicago and Brule river, Wisconsin, often attended gay parties given by the Wieboldt family in the house later purchased by their father. A large ballroom with dais at one end for an orchestra is an unusual feature of this summer house.

The interiors of the Crawford and Garibaldi houses are widely different. While both living rooms have the exposed structural beams and hand-patted plaster walls of the early English type construction, the Garibaldi room is high ceilinged and more formal in feeling and furnishings than the Crawfords' charmingly livable room.

The latter abounds in comfortably cushioned modern chairs and sofas upholstered in green and warm beige. The same tones with a bit of rose and black are found in the geometrical design of the colonial carpet. The fireplace, an unusually large one, is of native fieldstone while that in the Garibaldi house is of dark red brick. The Crawford room also is distinguished by such items as black wrought iron lighting fixtures and andirons, recessed book shelves, a real English cricket table and antique walnut desk.

A long well filled gun case might be considered an unusual piece of furniture in most living rooms, but guns and hunting dogs naturally belong together and both of the Crawford sons as well as their father would rather hunt than do almost anything else. Russell Jr. for the moment is using guns [altho not for hunting] furnished by the government as he enlisted in the army last March and is now at Camp Forrest. Lawrence, the younger son, has just completed his sophomore year at Princeton.

• • •

The lake side of the Crawford living room opens upon an inclosed porch with attractive bamboo furniture cushioned in pale green, while opening from the north end of the room is another porch, a charming terrace, open to wind and sky, with flagstone floor and cool white metal furniture.

Old English hunting prints brought from England several years ago by Mr. and Mrs. Crawford add vivid color notes to the pleasant semicircular dining room, a south room with deeply mullioned casement windows. Two corner cupboards with open shelves repeat the gothic arch of the doorways and with the mahogany ladder back chairs in the Chippendale manner, add to the English air of the room.

• • •

In the second floor furnishings Mrs. Crawford has carried out further her love of antiques. Most of the beds are mahogany four posters, Jenny Linds or maple spool beds. Several fine old chests and highboys are to be found also, but the most outstanding collector's piece is an especially handsome marquetry desk in the room of the former Suzette Crawford, only daughter of the family. She is now Mrs. Norman L. Cavedo of Richmond, Va. Mr. and Mrs. Cavedo will be house guests at the Pines for several weeks during the summer.

The Crawford gardens are a pleasant combination of the useful and beautiful. In addition to perennial and annual blooms of every color and variety there is an adequate kitchen garden as well as berry bushes and fruit trees. A picturesque grape arbor, already hanging heavy with young grapes, forms a fragrantly lovely avenue from the Crawford rose garden to the English cottage that is the Garibaldi-Crawford guest house. In addition to the numerous native white oaks and maples that adorn the grounds is a grove of tall old Koster blue pines from which the place received its name.

POSTERS AID TRAVELERS THRU CITY

Mrs. Harry S. Vested (left) and Mrs. Christopher G. Janus, pictured with one of the posters being placed in prominent spots thruout Chicago to make the work of the Travelers' Aid society more familiar to soldiers and other travelers passing thru the city. Mrs. Vested and Mrs. Janus are members of the woman's board of the society which will give its third annual Globe Trotters ball on Dec. 6 at the Casino.

[TRIBUNE Photo.]

MARRIED

Mrs. Hal Bohm, who was Miss Lucile Charles until her marriage yesterday in the Ravenswood Methodist church. The bride is the daughter of Mr. and Mrs. D. Minor Charles of North Paulina street. Mr. Bohm is an announcer for W-G-N.

[Bloom Photo.]

Zonta Clubs of Chicago Area to Have Outing

"Gridiron Farm Frolic" is the title the Zonta clubs of the Chicago area—Chicago Loop, South Side, Oak Park and Evanston—are giving their homecoming next Saturday at the Hill Crest farm, near Downers Grove.

Mrs. E M. Northam. [Corboy photo.]

Stunts, games, and old clothes will be in order at this reunion of the business executives and professional women who are members of Zonta. A picnic supper and singing around the camp fire will follow an afternoon of gayety. Mrs. Estelle M. Northam, new president of the Chicago Loop club, is in charge of arrangements, with Mrs. Kate Certa assisting. Proceeds will be divided among the four clubs for philanthropic purposes.

Mrs. Herbert T. Windsor will be hostess to the Illinois Daughters of 1812 at luncheon Tuesday at her home, Mid-Oaks, near Batavia, Ill. A board meeting and a program also are planned. Mrs. Charles C. Thoms is the state president.

The Tally-Ho, in Park Ridge, will be the scene of the Independent German-American Woman's club's final summer outing Thursday. Mrs. William Harmsen, chairman, is arranging for luncheon and cards.

Juniors of the Ladies of Isabella will hold their third annual jamboree, a picnic, Saturday at the rustic shelter in Lincoln park. Miss Marcella Schmitz is in charge of arrangements.

Miss Edith Abelson Is to Be Married Saturday

The marriage of Miss Edith Abelson, daughter of Mr. and Mrs. Morris Abelson of South Harding avenue, to Paul Rissman, son of Mr. and Mrs. Paul Rissman of Jackson boulevard, is to take place on Saturday in the Midland hotel. Mr. Rissman, a graduate of De Paul university law school, is practicing law in Chicago.

[ADVERTISMENT]

BUY-LINES • by Nancy Sasser

A Weekly Sponsored Column of Things Advertised and Interesting

New York, N. Y., September 6th.

What to say when meeting nearly nine million Americans for the first time all one Sunday morning . . . YOU and YOU and YOU . . . busy with your morning papers in 32 cities scattered across these United States? Type is colder than a handshake, a printed smile lacks friendship, - so how about doing away with introductions from me to thee? . . . Let's be friends! I'll be here every Sunday, like a neighbor chinning over the back fence, like any woman with new shopping discoveries, — chatting to you about these nationally advertised products you've grown to trust. I review these timely "BUY-LINES" at factory source, you see them on your store counters, — so you see we're both shoppers, you and I! My beat is this America . . . yours, the "BUY-LINES" in your own shops!

Nancy Sasser

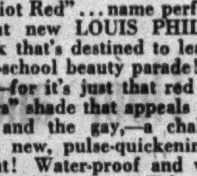

"Patriot Red" . . . name perfection for that new LOUIS PHILIPPE Lipstick that's destined to lead the back-to-school beauty parade! Naturally,—for it's just that red "call-to-colors" shade that appeals to the young and the gay,—a challenge lead to new, pulse-quickening excitement! Water-proof and weather-proof, with a "special" base that prevents it from smudging off or appearing greasy or caked,—"Patriot Red" won't betray you at a crucial moment! All this, and economy, too . . . for this LOUIS PHILIPPE beauty-defense for Autumn costs only 49c for a generous size lipstick!

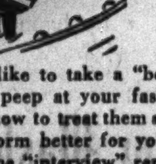

If you'd like to take a "behind-the-scenes" peep at your fashions, —to learn how to treat them so that they'll perform better for you . . . then read the "interview" reported by the Pacific Mills FACTAG fabric reporter! Ask for a FACTAG label BEFORE you buy cottons, rayons and wools . . . read how much fade, shrinkage, what surface changes you may expect in them from the very fibre-content which makes up their character! Just ask the person serving you at your fashion shops for the Pacific FACTAG label for authentic information you can TRUST because it is based on the Bureau of Standards' fabric test! You'll reap greater fashion satisfaction rewards if you know fabric facts with FACTAG-authority BEFORE you invest in new togs for fall!

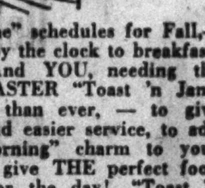

"On time" schedules for Fall,—so down by the clock to breakfasts again! And YOU, needing the TOASTMASTER "Toast 'n Jam" set more than ever, — to give prompt and easier service, to add "good morning" charm to your table,—to give THE perfect food send-off for the day! "Toast 'n Jam" is FUN,—gay with bright Franciscan Ware jam jars and toast plate, the TOASTMASTER 2-slice Toaster rests in its walnut tray right on the table and entertains everybody as it self-times itself and pops-up golden slices of toast that are J-U-S-T done to a T! So be smart . . . make the TOASTMASTER de luxe "Toast 'n Jam" Set your first September BUY-LINE, $18.50 wherever quality appliances are sold!

"Fitting Room for Rooms!" Step right in,—YOU, who wisely realize that room backgrounds, like dress fashions, MUST be individualized in design and color harmony to YOUR particular type! You'll find these "room-fitting rooms" in the form of large leather-bound books filled with pictures of room-color harmonies particularly designed to flatter and accentuate different types of beauty! Called Colorama Selector, —they are mirrors to your own personality . . . exciting as recommended by Clara Dudley, the ALEXANDER SMITH color scheme consultant. See yourself as you CAN look,—your prettiest, your most exciting . . . in rooms that do you color-proud! Don't miss this opportunity, see the Colorama Selector at the Fair Store in loop, Milwaukee Ave., and Oak Park. This is your first September fashion duty to yourself!

Timed just right for "end of summer" complexion doldrums,—that two-in-one "Beauty Recipe" created by Farel Destin specifically for wind-sun-water dried skins! You'll find it at Beauty Shops ONLY . . . DESTINA Dry Skin Night Cream packaged with a bar of DESTINA Soap for Dry Skins. The cream, rich in lubricating oils to help resatin your skin, costs $1, —but the fragrant soap is a FREE gift to you! Ask for this Farel Destin "Beauty Recipe" at your favorite Beauty Shop . . . two values for the price of one!

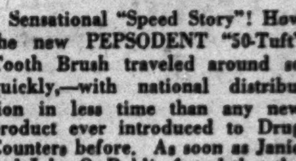

Sensational "Speed Story"! How the new PEPSODENT "50-Tuft" Tooth Brush traveled around so quickly,—with national distribution in less time than any new product ever introduced to Drug Counters before. As soon as Janie and John Q. Public found that the PEPSODENT "50-Tuft" Tooth Brush gave twice as many tufts as any other brush in a small compact head,—and that twice as many tufts means double power cleansing,—the rush for it began! Try once, and you'll agree that it's a 50c BUY-LINE gem!

Downstairs at Stevens — Budget Shops

Stevens

State near Washington

Downstairs at Stevens

28.00

Town Costume

First step into fall . . . smart wool dress and jacket!

Stunning wool ensemble that looks importantly new and smart . . . gives you the assurance of being really well-dressed. Drop shoulders, tucked yoke, distinguish side-tied jacket. Beautifully detailed dress has the good "basic" qualities you're insistent on. Soft 100% pure wool in Black, French Grape, Prom Green, Terra Cotta. 12 to 18. Outstanding for 28.00!

Downstairs—State

Chas. A. Stevens & Co.

Budget Shops

CORNER BEDROOM APARTMENT

This delightfully furnished and well arranged kitchen apartment with East and North exposure — affording splendid lake view — is Chicago's best value in hotel service apartments — Your inspection is requested.

The Park Dearborn Hotel

1260 North Dearborn

*The Home of Cafe de Paris, where Henri Charpentier (of Crepes Suzette fame) serves his famous food nightly.

Superfluous Hair GONE FOREVER

NO MORE EMBARRASSING MOMENTS

GENUINE Drum & Drum Electrolysis is the choice of thousands of Chicago women because it is QUICK, SAFE and SURE. Results from this exceptional service are guaranteed permanent and present no hazard even to the most delicate skin. Free consultation. Send this adv. for informative Free Booklet.

Treatment as low as $2

27 Years as Professional Specialists and Inventors of 16 Needle Electrolysis

DRUM & DRUM, E. D.

108 N. State St., Suite 1008. CEN. 1519

Be Sure to Read Our Full Page in Another Section for News of Other Mandel Values!

It's September... Time to Give Your Home a New Look— Time to Save Money at MANDEL'S!

Slip Your Pillows Into Plicose Covers

Odorless, Dustproof, Perspiration-Proof

$1.25 Each

They keep your pillows clean as a pin. And if you're allergic to dust and feathers, they're a boon! Just zip them on or off . . . wipe with a damp cloth when soiled. Over 150 hospitals use them. Get one for every pillow!

MANDEL'S Bedding—Second—Madison

Phone State 1500 or Mail This Coupon

MANDEL'S, 1 N. State St. Please send me .... Plicose Pillow Covers at $1.25 each. Also the following items:

......Plicose Baby Pillow Covers, 12x18..........69c
......Plicose Mattress Covers, twin............$5.95
......Plicose Mattress Covers, full............$8.95
......Plicose Comfort Covers...................$8.95
......Plicose Bolster Covers...................$1.75
......Plicose Blanket Bag......................$1.50

Name ....
Street ....
☐ Charge ☐ C.O.D. ☐ Check ☐ M.O.

Add 2% on account of the Illinois Retailers' Occupational Tax. Mailing charges extra outside regular delivery zone.

DISCOUNT SALE

China and Glassware

All this month you save 10% to 25% on imported and domestic dinnerware and stemmed glassware. Many net specials, too.

96-Piece Imported China Dinner Sets

In 3 floral designs on thin, translucent china with wide ivory rim. Gold edges, coin gold on handles. Service for 12, with 3 extra cups. Reg. $39.95, at.......... $31.95

2-Piece Plate Etched Crystal Salad Sets

If you serve salads often, save tomorrow on this glittering 14" plate and large bowl. Regularly $4.50, at...... $2.59

MANDEL'S China, Glassware—7th—State—Mail, Phone Orders

Save! "Royal" Floor and Hand Cleaner

$66.45 Value, BOTH FOR $44.95

Both cleaners do a thorough cleaning job for you, and cost very little at Mandel's. Each with powerful motor-driven brush. Headlight on floor cleaner to illuminate corners. Use hand cleaner for furniture, mattresses, draperies, etc.

8-lb. Capacity! 1942 Thor Washer

Brand New Model at a Very Low Price! $69.95

Washes a big tub of clothes in just a few minutes. Completely automatic wringer starts, reverses and stops with one control. Snowy white porcelain enamel tub with cover. Lifetime guarantee bond. See it!

Thor Gladiron...$34.95

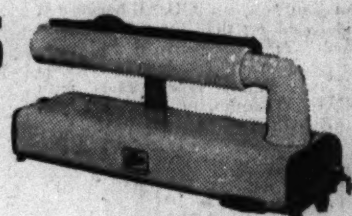

Its new, smaller size lets you iron faster . . . a shirt in 4 minutes, a sheet in 2½ minutes. Heat control. Easy to store away in a closet.

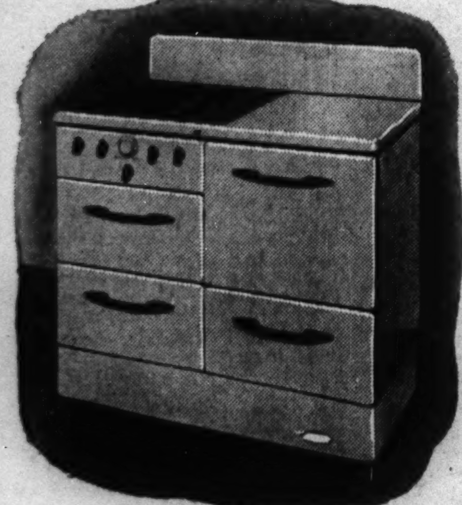

Detroit Jewel Gas Range

Regularly $79.95, at $54.95

You prepare more meals, do more entertaining in the Fall! Get yourself an up-to-the-minute, dependable range. See this "jewel" with pull-out broiler, heat control, large 36" cooking top and 2 handy service drawers. **Delivered and connected free.**

Convenient Terms Arranged

MANDEL'S Home Appliances—Seventh—Mezzanine

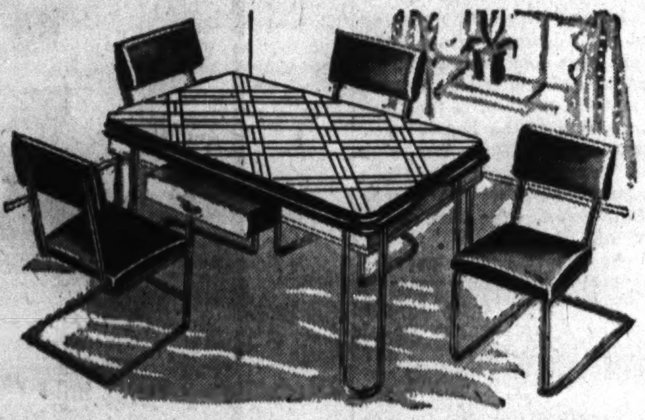

5-Piece Chrome Breakfast Set

Gives you a handy work table . . . provides a cheery nook for eating. Stainless porcelain top extension table in red or black design, with cutlery drawer. 4 chrome chairs with red or black leatherette seats. $42.95 value, $31.95

Special! Tavern Wax, Lustre Cloth

Special combination offer for housecleaning time! Non-rubbing wax. Won't waterspot. Dries in 20 minutes. Lasts longer. Lustre cloth polishes as it dusts. ½ gallon wax and cloth in a metal box. $2.18 value, both for.............. $1.69 Set

Royaltone Shower Curtains

So gay, they'll instantly pep up your bathroom. Swan design on maize, blue, green, white, orchid, dusty rose. Material is soft, rustling. Reg. $2.98.. $1.98

Matching ruffled window curtains. Reg. $2.98, pair. .$1.98

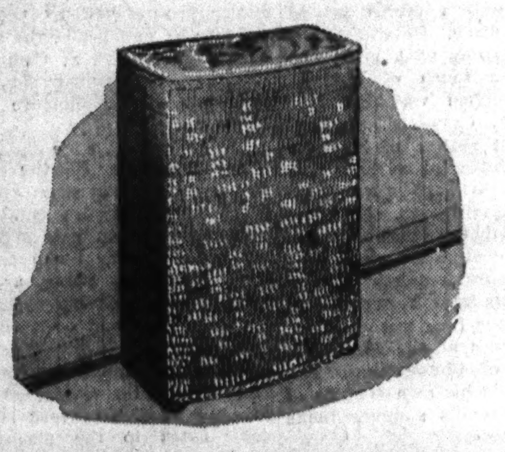

Jumbo Pearlwick Bath Hampers

With separate lingerie section, easy to get at. Nicely styled with gracefully curved front and pearloid top. White, peach, orchid, maize, ivory, blue, green, black. 28½x12x20 inches. $4.98 value at.............. $3.98

Daintee Toilet Tissue 20 Rolls $1

Soft, absorbent tissue in colors of blue, peach, maize, orchid, green, white. 1,000 sheets to a roll. Individually wrapped. Get a supply. Regularly 20 for $1.25.

Mandel Wax

Gallon Size Regularly $1.59, at $1.19

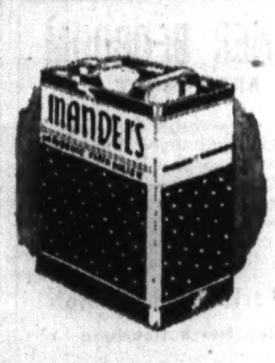

Polishes floors, linoleum without rubbing. Just spread liquid wax evenly and in 20 minutes it dries to a hard, satiny lustre.

MANDEL'S Housewares—Seventh—Mezzanine

MANDEL BROTHERS

Heavy Sterling Silver—Save 30% to 40%

'Trousseau' and 'Princess Cecelia' Patterns Exclusively at Mandel's . . . Save Now!

6-Piece Sterling Place Settings

$15.50 Value, at $9.98

You too can afford Sterling at this low price! You get 2 Teaspoons, 1 Knife, 1 Fork, 1 Salad Fork and 1 Butter Spreader at this price.

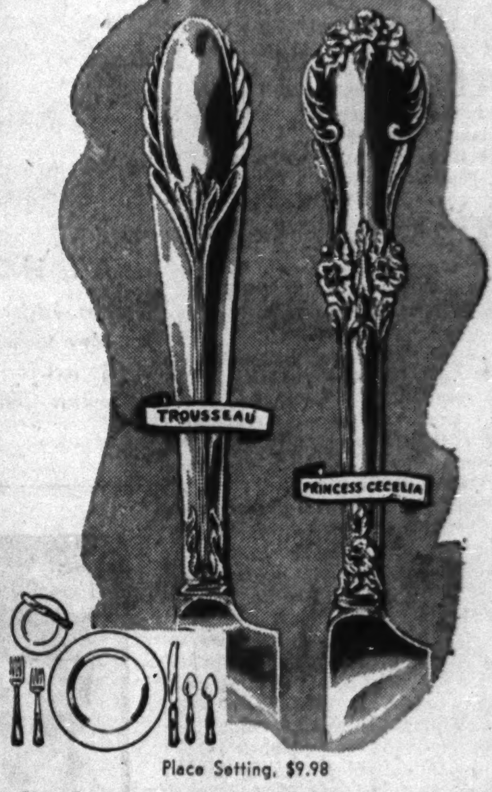

Place Setting, $9.98

Save on Open Stock, Too!

	Regularly	Sale Price
Teaspoons, Set of Six	$10.50	$ 6.63
Breakfast Spoons, Set of Six	$18.50	$12.50
Soup Spoons, Set of Six	$22.50	$14.50
Small Dinner Forks, Set of Six	$20.50	$13.25
Large Dinner Forks, Set of Six	$26.50	$18.00
Small Dinner Knives, Set of Six	$20.00	$14.50
Large Dinner Knives, Set of Six	$22.00	$15.00
Butter Spreaders, Set of Six	$14.00	$ 9.00
Coffee Spoons, Set of Six	$ 7.00	$ 4.50
Cream Soup Spoons, Set of Six	$17.00	$11.00
Iced Tea Spoons, Set of Six	$17.00	$11.25
Cocktail Forks, Set of Six	$12.00	$ 6.00
Salad Forks, Set of Six	$17.50	$11.50
Large Berry Spoon, Each	$ 9.00	$ 5.85
Cold Meat Fork, Each	$ 8.50	$ 5.25
Butter Knife, Each	$ 4.50	$ 2.50
Gravy Ladle, Each	$ 6.50	$ 3.75
Sugar Spoon, Each	$ 3.25	$ 2.00
Game Carver Set, 2-pc.	$20.00	$12.50
Steak Carver Set, 2-pc.	$20.00	$12.50

MANDEL'S Silverware—First—Wabash—Use Our Convenient Payment Plan

500 Beautiful Period Table Lamps

Regularly $7.98 to $9.98, at

Over 50 Lovely Styles! $4.99 Complete

An exciting group, including more of the nationally famous lamps that whizzed out in our big sale last week. Lamps of genuine china, modern woods and metals, sparkling crystal, and genuine onyx. In modern, French, English, Colonial and Victorian styles. Complete with individually styled shades. Sorry, no mail or phone orders.

Handsewn Lamp Shades

Samples of higher priced shades in silks and other lovely fabrics. Sizes for floor, table and bridge lamps. $3.98 to $5.98 values at.......................... $2.98

MANDEL'S Lamps—Seventh—State

Save! Curtains With Extra Full Ruffles

$3.95 Values at $2.39 Pair

Mail and Phone Orders Filled Call State 1500

Double Width, $4.65 Pair

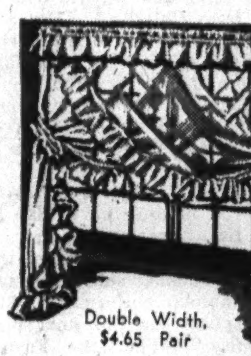

Those yards and yards of extra ruffles make these curtains look twice their price. We made a huge special purchase . . . otherwise you would pay more. Of sheer, durable ivory marquisette. Each side 51" wide, 90" long.

Same Curtains in Double-Width—To use across 2 or 3 windows. Each side 96" wide, 99" long. $6.95 values at, pair.......................... $4.65

Just 300 Cottage Sets—6-pc. sets of checked voile with percale trim in red, blue or green. $1.65 values, while they last, at..................Set 99c

MANDEL'S Curtains—Second Floor—State